This is a digital copy of a book that was preserved for generations on library shelves before it was carefully scanned by Google as part of a project to make the world's books discoverable online.

It has survived long enough for the copyright to expire and the book to enter the public domain. A public domain book is one that was never subject to copyright or whose legal copyright term has expired. Whether a book is in the public domain may vary country to country. Public domain books are our gateways to the past, representing a wealth of history, culture and knowledge that's often difficult to discover.

Marks, notations and other marginalia present in the original volume will appear in this file - a reminder of this book's long journey from the publisher to a library and finally to you.

Usage guidelines

Google is proud to partner with libraries to digitize public domain materials and make them widely accessible. Public domain books belong to the public and we are merely their custodians. Nevertheless, this work is expensive, so in order to keep providing this resource, we have taken steps to prevent abuse by commercial parties, including placing technical restrictions on automated querying.

We also ask that you:

+ *Make non-commercial use of the files* We designed Google Book Search for use by individuals, and we request that you use these files for personal, non-commercial purposes.

+ *Refrain from automated querying* Do not send automated queries of any sort to Google's system: If you are conducting research on machine translation, optical character recognition or other areas where access to a large amount of text is helpful, please contact us. We encourage the use of public domain materials for these purposes and may be able to help.

+ *Maintain attribution* The Google "watermark" you see on each file is essential for informing people about this project and helping them find additional materials through Google Book Search. Please do not remove it.

+ *Keep it legal* Whatever your use, remember that you are responsible for ensuring that what you are doing is legal. Do not assume that just because we believe a book is in the public domain for users in the United States, that the work is also in the public domain for users in other countries. Whether a book is still in copyright varies from country to country, and we can't offer guidance on whether any specific use of any specific book is allowed. Please do not assume that a book's appearance in Google Book Search means it can be used in any manner anywhere in the world. Copyright infringement liability can be quite severe.

About Google Book Search

Google's mission is to organize the world's information and to make it universally accessible and useful. Google Book Search helps readers discover the world's books while helping authors and publishers reach new audiences. You can search through the full text of this book on the web at `http://books.google.com/`

Digitized by Google

Bought with the income of
THE
SUSAN A. E. MORSE FUND
Established by
WILLIAM INGLIS MORSE
In Memory of his Wife

Harvard College Library

Digitized by Google

Digitized by Google

Digitized by Google

THE

NEW REGISTER BOOK

OF

SHIPPING,

FOR

1809.

Instituted in 1799,

BY A SOCIETY OF

MERCHANTS, SHIP-OWNERS,

AND

UNDERWRITERS.

LONDON:

PRINTED AT THE Franklin Press, QUEEN-STREET, CHEAPSIDE,

FOR THE SOCIETY,

ST. MICHAEL'S ALLEY, CORNHILL.

1809.

Digitized by Google

HARVARD
UNIVERSITY
LIBRARY
JAN 21 1964

Reprinted by
The Gregg Press Limited
37 Catherine Place, London, S.W.1
Printed in Germany

Digitized by Google

PREFACE.

To the former Editions of this Book, a general explanation of the motives which induced the Society to undertake a work of so much importance has been prefixed; and, from the success which has attended it, by the great accession of members, it is presumed, that it has merited general approbation. And there is reason to believe, that the increase would have been more extensive, but for the misconception of many, who understood that the conductors of the other Register-Book had forsaken their new principles, and returned to their original system, from seeing their old characters, A, E, I, O, U, restored in the place of their newly-adopted marks, M, G, L, Z.

It will be found however, on inspection, that the new plan is still adhered to, namely, that of giving characters to ships according to their ages, and the places where built, without a due regard to the manner in which they were originally built, the repairs they have received, and their actual state and condition.

Digitized by Google

Those Merchants and Underwriters, who makes use of this Book, may be assured, that in the present as well as the former editions, the ages of the ships are ascertained from authentic documents, and not by estimation; it being evident that the latter mode may be liable to error, and capable of abuse.

Particular attention has been taken, that the state and condition of the hulls and materials of ships should be ascertained by careful surveys, and the characters marked by men of the first professional skill, and unquestionable integrity.

December, 1801.

Digitized by Google

LIST

OF

SUBSCRIBERS

FOR

1808.

Allen, Alexander and Co.
Allen, Thomas
Alston, George and Co.
Appach, J. J.
Aston, Tho. Son, and Backhouse
Atkins, J. and A.
Atkinson, L. and M.
Backhouse, Thomas and Co.
Barton, ——
Barton, Irlam, and Co.
Baxter, William
Bedwell, John
Bennett, William, 2 *Books*
Bickley, Samuel
Bogle, William
Blackett, John
Bourdillon, B.
Box, No. 4
Box, No. 50
Bray, J. S.
Brickwoods, Daniell, and Co.
Brown, Thomas and Robert
Bruce, Laurence
Burton, James
By, William
Chapman, John
Chapman, Jonathan
Chapman and Campion
Clarke, John and Sons
Clementson and Crosier
Committee of Shipping at Liverpool, 2 *Books*
Cookes, R. and Jackson
Cousins, John
Curling, Robert
Curling and Cox
Davison, Thomas
Dawson, J. and J.
Dixon, Samuel
Dowson, Joseph and Son
Dunbar, Robert
Duncan, J. M.
Ebster, J.
Ellis, Martin, and Co.
Fletcher, Henry and Son
Forrester and Kerr
Forsyth, Thomas
French, George
Gilbert, Andrew
Giles and Henning
Gillespy, Thomas

Digitized by Google

Hall, Thomas
Halliday and Prickett
Hamilton, Robert
Hamilton, William
Hannum, Edward
Haslope, Lancelot
Hawkins and Heath
Head, John
Heathfield, Richard
Henckell, George
Henley and Son
Henry, Alexander and Co.
Heron, Sir Cuthbert, Bart.
Herring, Richardson, and Co.
Heseltine, B.
Higgin and Co.
Hill, John
Hinckley, Willis, and Wilkinson
Hinde, Edward
Holden, R. and J.
Horncastle, Thomas
Hullet, Brothers, and Co.
Humble and Holland
Jeffery, Thom, and Co.
Inglis, J. B.
Jordaine and Shaw
Keddey, Ralph and Robert
Keddey, Thomas
Kennion, Peter
King, Thomas
Kirwan and Woodman
London Assurance Company
Luke, Hall, and Corney
Masterman and Harris
J. P. Leigh
Metcalfe and Merchants' Shipping Company
Mitchell, William, jun.
Morewood, J. and G.
Mowbray, William
Muller, Emanuel
Neilson, William
Newnham, Thomas
Noble and Hunt
Oldfield, Thomas
Parker, J. J.
Pirie, John
Redshaw and Ridley
Redhead, William
Reeve, Joshua
Richardson, William
Ridsdale and Hamilton
Roberts and Yorstoun
Robertson, Forsieth, and Co.
Robinson, Isaac
Rockwood, T. M.
Rowcroft, Thomas
Royal Exchange Assurance Co. 2 *Books*
St. Barbe, Green, and Co.
Sanderson, Thomas
Sanderson and Collins
Sanderson, Thomas
Scaife, Robert
Schneider, John and Co.
Scott and Barchard
Seward, Thomas
Shipley and Williams
Simon and Smith
Sims, William
Smith, Charles
Smith, James
Smith and Hamstede
Snaith, Thomas
Sneyd, French, and Barton
Society of Ship-Owners of Great Britain
Society of Ship-Owners and Underwriters, Whitby
Sparke and Way
Stitt, Hammon, and Co.
Taylor and Mousley

Digitized by Google

Taylor, W.
Terry, Richard & Son
Thompson, Allan
Thompson, Caius
Thornton and West
Todhunter, John
Transport Board
Trinity-House Corporation
Urquhart and Hope
Walton, Pearson
Ware, James and Co
Wartnaby, Joseph
Welbank and Petyt
Wildman, Henry
Williams, Joseph
Wilson, John
Wilson, Robert
Wilson, Thomas
Wood, George
Young, William
Young, Wallis, and Hawks

NEW SUBSCRIBERS.

Robson and Waugh
Smith, Martin, and St. Barbe
Reed, Thomas
Shuttleworth and Goodfellow
Loggan, Thomas
Moir, William
Le Mesurier, Frederick
Tower, William
Craig and Davies
Hogg, Redhead, and Co.
Sykes, Thomas
Harrison, Robert
Lambert, J. B.
Terry, Richard, and Sons
Plummer and Blackbird
Marshall, Samuel
Teed and Co.
W. N. Lancaster
Barry and Wilkilson
Robert Bell, jun.
John Tobin & Co
Lachlan, Joseph
Greffulhe, Brothers
Barnes, James
Jackson, James
Baird, James
Askew, Robert
Whiteley, Joseph and Co.
Hackett and Fitchett
Murdock, James and Son
Boddington, Philips, Sharp & Co
W. & T. Raikes
Wilson, William
Gaw, Thomas
Bell and Wilkinson
John Richards
Teschemacher, J. R.
S. F. Dessiou
Brown and Westin
John Powles
Coles, Thomas, and Sons
Box No. 18
Tyne Assurance Association

Digitized by Google

THE

COMMITTEE

FOR CONDUCTING

THE AFFAIRS OF THE SOCIETY.

BLACKETT, JOHN
BROWN, THOMAS
CHAPMAN, JONATHAN
CURLING, ROBERT
DOWSON, JOSEPH
GILLESPY, THOMAS
HILL, JOHN
HORNCASTLE, THOMAS
HURRY, IVES
KEDDEY, RALPH
KEDDEY, THOMAS
KENNION, PETER
KING, THOMAS
REEVE, JOSHUA
ROBINSON, ISAAC
ROWCROFT, THOMAS
ST. BARBE, JOHN
SIMS WILLIAM

Digitized by Google

EXPLANATION.

THE SOCIETY for conducting the Publication of the NEW REGISTER-BOOK OF SHIPPING think it necessary to give a general Explanation of their plan, as well as to state the motives which induce them to undertake a Work of so much importance.

It is well known that a Book has, for a long series of years, been annually printed, under the direction of a Committee of a Society, formed of subscribers, for the information of Underwriters; which Book, after a variety of alterations, was at length arranged in a manner that gave general satisfaction; and having continued above twenty-four years to be the record of the age, burthen, built, quality, and condition, of vessels, and their materials, marked according to the opinion of skilful and diligent Surveyors, (employed by the Society in all the principal ports of the kingdom,) had become a Book of Authority, and, in a great degree, governed the Merchant, the Ship-Owner, and Underwriter, in their opinions of the quality of Ships, for the purpose of freighting goods, or insuring, and consequently in a great measure regulated their value.

In the preceding year, the Committee of the Society, without consulting the subscribers at large, made an entire change in this system, so long established and so universally approved, and substituted in its place a plan founded on a principle diametrically opposite and perfectly erroneous.

Instead of classing the Ships, which they gave an account of, according to the actual state and condition, ascertained by a careful surveyor, a new system was adopted, of stamping the character of the Ship wholly by her age, and the place in which she was built, without any regard to the *manner* in which she was originally constructed, the wear or damage she might have sustained, or the repairs she might from time to time have received, *or even being rebuilt*; thereby at once obviating the necessity of surveying the hulls of vessels, lessening the inducement to build Ships upon principles of strength and durability, and taking away the encouragement to keep them in the best state of repair, that they might maintain their character in the Register-Book alluded to.

Digitized by Google

EXPLANATION.

It is scarcely necessary to say more on the subject than merely to give the Rules of this new Plan which they have adopted; and which are as follow:

The letter M means the first class, G the second class, and L the third class. The figures denote the number of years the vessels built at the ports against which they are placed are to be continued in each class.

	M	G	L		M	G	L
River, King's Yard, India	13	7	0	Topsham, Weymouth, Exeter, Exmouth, Lyme, Appledore, Barnstaple, Biddeford, Saltcomb, Falmouth, Ilfracomb, Ulverston, Broad Stairs, St. Ives, Folkstone, Dover, Sandwich, Gloucester, Isle of Man, Quebec, Bermuda, Wells, Irish	10	5	0
Arundel, Chichester, Cowes, Emsworth, Hampton, Itchenor, Lymington, Portsmouth, Newhaven, Rochester, Shoreham, Southampton, Plymouth	12	5	0				
Bristol, Liverpool, Chester, Poole, Teignmouth, Bridport, Lynn, Lancaster, Ipswich, Stockton, Chepstow, Newnham, Harwich, Woodbridge, Fowey, Parkgate, Thorn, in Essex, Dartmouth, Brixham, Torbay, Torquay	10	5	0	Hull, Whitby, Sunderland, Shields, Newcastle, Howden-Pans, Whitehaven, Workington, Yarmouth, Scotland, Wales, Scarbro', Bridlington, Gainsbro', Hartly-point, Maryport, Lowestoff	8	6	0

Digitized by Google

EXPLANATION.

	M	G	L		M	G	L
Blythe, Selby, Harrington, Jersey, Scilly	8	6	0	If Live Oak.			
				Carolina, Georgia, Philadelphia, New York	12	8	0
New Providence, French, Dutch, Spanish, Italian, Portugal, Hambro', Bremen, Embden	8	6	0	If Black Birch.			
				Nova Scotia, New Brunswick	0	4	0
Virginia, Maryland, Boston and the Northern States	6	4	0	If Oak.			
				Nova Scotia	5	5	0
Norway, Sweden, Denmark, Koningsburgh, Stralsund, Stettin and Prussia, in general in the Baltic	6	4	0	Newfoundland, Labradore	4	4	0
				Fir-built Vessels . .	5	5	0

Prize-ships, whose *ages* are not ascertained, to have *no characters* given them.

No general reasons have been assigned for the new plan: and, as to the distinction of places, imagination is left to its free scope to ascertain what causes make some situations so inferior to others; for instance, why should ships built at Quebec stand in the first class two years longer than vessels built at Hull or the Northern ports of this kingdom, Wales, &c.? and professional men are equally at a loss to conjecture why the Committee have thought proper to class the shipping of some ports in these kingdoms in degrees so much inferior to those of others; not to say any thing respecting the relative situations in which ships in foreign ports are placed.

On the first appearance of this new system, meetings were held by a numerous body of ship-owners of this city, who came to resolutions, expressing in the strongest manner their disapprobation of the conduct of the Committee of the Society; and, amongst

Digitized by Google

other resolutions, declared their opinion, that it was "founded in "error, and calculated to mislead the judgement of merchants "and underwriters; and, if continued, would not only prove of "the most injurious consequences to individual ship-owners, mer- "chants, and underwriters, but to every branch of trade con- "nected with repairing and refitting vessels; and, in a great "measure, tend to destroy the shipping of the country."

Meetings were held, and similar resolutions formed, in the principal out-ports of the kingdom.

The ship-owners of London appointed a committee to represent to the authors of this new plan the injurious tendency of their system; but that Committee thought proper even to refuse them an interview. Under these circumstances, the ship-owners had no remedy but to raise subscriptions and make the necessary arrangements for publishing a book founded upon principles so long established and so universally approved; and, to carry the same into execution, they have appointed surveyors, with adequate salaries, in every port of the kingdom; and they now beg leave to submit the result of their labours to the candour of those interested in commerce, in shipping, and in the business of underwriting; and, far from wishing to make any mystery or secret of their modes of classing ships, they beg leave to state the Rules they have adopted, and which are as follow:

RULES

ADOPTED BY THE COMMITTEE

OF THE

NEW REGISTER OF SHIPPING.

First class, marked A.

India-built Ships, if built with Teek, well seasoned, squared, and well fastened, *Twelve Years.*

River-built Ships, if built entirely of British Oak, well seasoned, squared, and well fastened, *Twelve Years.*

Country-built Ships, if built as above, *Ten Years.*

Bermudian and American-built Ships of the Southern Colonies, of Live Oak and Pitch-Pine, or Cedar, or White Oak, if well built and fastened as above, *Ten Years.*

French-built Ships, if built and fastened above, *Ten Years.*

Digitized by Google

Spanish, Portuguese, Mediterranean, Dutch, and all Ships of the Northern Nations, of Oak, *Eight Years.*

British-built Ships, if built with a mixture of inferior Foreign Timber, *Eight Years.*

Quebec, and all the Northern States of America, of Oak, *Eight Years.*

Newfoundland, if built with Juniper and Spruce, *Seven Years.*

Nova Scotia, &c. if built with Juniper and Spruce, *Seven Years.*

Nova Scotia, or Newfoundland, if built with Black-Birch and Fir, *Four Years.*

Second Class, marked E.

All Ships kept in perfect repair, that appear, on survey, to have no defects, and are completely calculated to carry a dry cargo with safety.

Third Class, marked I.

Ships, which, from appearance of defects, or want of thorough and substantial repair, shall not appear, upon survey, perfectly safe to carry dry goods, though such vessels are deemed sea-worthy as far as regards the carrying goods not liable to sea-damage.

Fourth Class, marked O.

Vessels out of repair, and not deemed safe and sea-worthy for a foreign voyage.

1—2—*Ships Materials.*

If well found, marked 1;
If indifferently found, marked 2;
After the letter of the Ship's character.

After thus avowing the principles upon which they have proceeded in the execution of this work, and the motives which compelled them to undertake it, they hope those, for whose information it is designed, will make due allowances for the defects that might appear on its first publication; as it must be obvious, that the collecting materials for such a work is attended with no inconsiderable degree of labour; and that, in spite of the utmost attention, there will be many omissions.

The Committee have used their utmost endeavours to collect the names of as many Ships as possible from the registers at the different ports; and, where they have not had an opportunity of surveying

Digitized by Google

them, on account of their absence, have inserted their names, burthen, built, &c. by which description alone, the merchant, ship-owner, and underwriter, will at least have as much information as is given in the Register-Book complained of.

It will be seen, that, considering the short time the Society has been established, a very considerable number has been surveyed, and those Ships, which have not yet, will be soon inspected, and marked as they arrive in port.

At the same time, they request that those, whose vessels happen to have escaped the notice of the surveyors, will send information to the Office: or, in case any error should appear in the survey, it is requested, that those interested will represent the same to the committee, when a new survey will be immediately ordered: and, in the event of a difference in opinion, such measures will be adopted by them as are most consistent with impartiality to the individual and justice to the public.

They flatter themselves this Book will be in a constant state of improvement, being truly sensible of its great importance; and no exertions on their part shall be wanting to make it as perfect as possible.

The Subscribers to this Book, who mean to withdraw their names for the ensuing year, will please to send notice, (in writing,) to the Secretary, on or before the first day of November; and those Gentlemen who do not give such notice, will be considered as Subscribers, and have a book prepared accordingly.

April 2, 1799.

Digitized by Google

ABBREVIATIONS.

In the First Column.

Bg ... Brig	Dr.... Dogger	K.... Ketch	Sk... Smack	St..... Schoot
Bk ... Barque	G..... Galliot	Lr... Lugger	Sp... Sloop	Sw.... Snow
Cr.... Cutter	H..... Hoy	S.... Ship	Sr... Schooner	Yt.... Yacht

s sheathed.—d doubled.—s&d sheathed and doubled.—s.C. sheathed with Copper. —s.C.IB. sheathed with Copper and Iron Bolts. —s.W.&C. sheathed with Copper over Boards.—C.rp. Copper repaired.—C.lm. Coppered to light-water Mark.—Ch. Chinamed.—c.f. Copper fastened.

In the Third Column.

3D's Three Decks.—— SD Single Deck.——SDB Single Deck with Beams. DW Deep Waist.——SDW Single Deck with Deep Waist,
Those Vessels which have nothing under their Tonnage have Two Decks.

In the Fourth Column.

rb..... rebuilt	grp..... good Repair	NTSds.. new Top Sides
len.... lengthened	lrp..... large Repair	NUW.... new Upper Wrks
rail... raised	trp..... thorough Rep'r	nw..... new Wales
rp..... repaired	NB..... new Bottom	WC..... Wales cased
Drp.... Damages rep'rd	ND..... new Deck	WD..... Wales doubled
Sdprs... Some repairs	NKl.... new Keel	Cl.&Sl... Clincher&Slight

F.P, French Prize. — S.P. Spanish Prize. — D.P. Dutch Prize.

A. under the Owner denotes that the Vessel is American Property.

The Seventh Column

Contains the Feet of the Draught of Water when loaded.—Under the Draugh of Water, LC for Low Counter.—SK Single Knees.—NK No Knees.

In the Eighth Column.

Surveying-Ports

Be.. Belfast	Fa.. Falmouth	Ly.. Lynn	Tn.... Teignmouth
Br.. Bristol	Gr.. Greenock	Nc.. Newcastle	Tp.... Topsham
Co... Cork	Hl... Hull	Po.. Poole	Wa... Waterford
Cs... Cowes	La... Lancaster	Ph.. Portsmouth	Wn... Whitehaven
Da.. Dartmh	Lh.. Leith	Pl.. Plymouth	Wo... Workington
Du.. Dublin	Li... Liverpool	Sd... Sunderland	Wy... Whitby
Ex.. Exeter	Lo... London	Sh... Shields	Ya.... Yarmouth

N.B. The abbreviated Port is always the surveying Port.

The C. under the Voyage stands for Constant Trader.

The Timber of which Vessels are built is marked by the following Italic Letters.

B.B.... Black-Birch	*J.*..... Juniper	*P.*..... Pine
C...... Cedar	*S.*..... Spruce	*P.P.*.... Pitch-Pine
H...... Hazel	*L.O.*.... Live-Oak	*W.H.*.... Witch-Hazel
HkMk.. Hack Matack	*M.*..... Mahogany	*W.O.*.... White-Oak.

The Figures from 1 to 12, under the Character, denote the Month of the Survey in the Year 1808.——01 for 1801,—02 for 1802, &c. &c.

Digitized by Google

NUMBER OF SHIPS

REGISTERED IN THIS BOOK,

Exclusive of the Supplements.

	A 1	A 2	E 1	E 2	I. 1	I. 2	O 1	O 2	Total
A.....	655	20	426	25	38	6	1	—	1171
B	291	9	222	14	34	6	1	—	577
C	409	13	303	23	31	6	1	—	786
D	225	6	176	9	15	6	1	—	438
E	324	12	283	12	33	13	1	—	678
F	349	19	291	10	37	3	—	—	709
G	186	7	178	10	15	1	1	—	398
H	400	12	327	16	30	8	1	1	795
J.....	504	12	404	27	54	9	—	1	1011
K	36	2	36	2	7	—	—	—	83
L	303	8	193	17	24	4	—	—	549
M	545	21	368	22	38	2	—	—	996
N	200	9	156	8	18	5	1	—	397
O	98	4	53	1	1	1	1	—	159
P	312	7	250	19	29	4	1	—	622
Q	14	—	9	—	—	—	—	—	23
R	218	8	165	14	17	7	—	—	429
S.....	417	16	339	26	41	6	2	1	848
T	252	10	217	14	31	6	—	—	530
V	228	5	167	7	29	1	—	—	437
U	101	5	64	4	12	2	—	—	188
W	165	11	124	13	21	1	—	—	335
X	3	—	—	—	—	—	—	—	3
Y	17	—	20	—	3	—	—	—	40
Z	18	—	11	1	1	—	—	—	31
	6270	216	4782	294	559	97	12	3	12,239

Digitized by Google

1	Aall	Bg	JGassman	167 SDF	Norwy	92	Aall&Co.	12	Ly Nrwy	E 1 05			
2	Aarel & Bg	Anna d	OJohnson	150 SDF	Norwy	82	J Peterson	11	Ly Nrwy	I. 1 07			
3	Abadin	Sr	Cordozo	65 SD	Venia almst rb	83 93	A. Rigo	9	DuLebon	I. 1 07			
4	Abbey	Bg	Haniford	104 SD	Drtmh len.	99 04	Capt&Co.	9	WaCoast	A 1 06			
5	Abeona	Sr	Beiaman	130 SDW	Massa. Birch &	05 Fir	T. Cross A.	9	Du	A 1 07			
6	—	Bg	G. Bryan	144 SDB	Apldor	00	G. Bryan	12	LiWtrfrd	A 1 03			
7	—	Pg s05	T. Finlay J. Clegg Master	139 SDB	Yrmth 4-4 P.	03	Mills 2-4 P.	12	Lo Mntst LoSurinam	A 1	A 1		
8	—	S s	G.Hobson	346	Conect	03	Lormn&c	16	Li Bltimr	A 1 07			
9	—	Sw	Hunter	250 SDB	Lynn	97	Bagge&C.	14	Li Baltic	E 1 6			
10	—	Bg	G. Platts	84 SD	Boston	08	J. Hogg	9	LoCoast.	A 1 3			
1	—	S	J. Shaw	230	Conect P. Sds	02	America	14	LiSavana	A 1 07			
2	Aberdeen sW&C.lm.pt	S CB.	Cragie 07	324 SDB	Abrd'n Drp.	01 07	J. Gibbon 4-6 P.	16	LoWInd.	A 1 07			
3	— Merchant Sp		E. Parrott	92 SD	Nwcstl NKlDrp	94 02	Hodgson	8	Li Coastr	E 1 6			
4	—Packet	Sp	Robertson	125 SD	Bridpt	00	Catto&C 4-6 P.	10	LoCoast.	A 1 03			
5	—&Leith Packet	Sp	M'donald	71 SD	Abrd'n part Fir	98	Catto&Co	9	ShCoastr	A 1 04			
6	Aberist with	Sp	J Watkins	48 SD	Wales	90	Capt.	9	WaCoast	E 1 02			
7	Abet	Sp	RTilkman	65 SD	Rye	01	Capt&Co.	8	LoCoast.	A 1 02			
8	Abigail	S s	R. Clark	172 SDB	Amer.	96	Faconly	13	Li Amer.	E 1 6			
9	—	Sw s	B. Jones	170 SDB	N.Eng. Srprs	02	Capt. A.	12	Lo Faro	E 1 02			
20	—	Bg	B. Lord	134 SDB	Amer.	98	Falconbrg	11	Li Amer.	E 1 6			
1	—	Bg s01	C Teebner	110 SDB	Virgin.	95	J. Jewell	11	Lo Cadiz	A 1 02			
2	—&Ann	Sp	Houghton	38 SD	Irish part Fir	81 rb. 00	Fisher	7	DuCoast.	E 1 03			
3	Abour Conway	Sp	Williams	50 SD	Wales	04	J. Jones	8	DuCoast.	A 1 06			
4	Abraham	Bg	J. Cobden	131 SDB	Emsw.	02	Capt.	12	Lo Gbral Lo Malta	A 1 6	A 1		
25	—	S s.C.	T. Watson	295 SDB	Lncstr	06	Burrows	13	LaTrtola	A 1 08			

Digitized by Google

26	Abraham laid	New S s.C.06	M.Hollett	613 3D's	Scotl'd Fir	06	Osborne	19	Lo India	A	1 06		
7	—& Moses	Bg	T. Barclay	111 S D	Whtby lrp.	91 06	Capt&Co. 4-3 P.	9	LoCoast.	E	1 10		
8	Acalus	S s 98	W. Neil	170 S D B	Yrmth	93	French&c	13	Li	E	1 6		
9	Acasto	S sW&C.lm.IB.08	T. Barlow	267	Dutch rp.99&	88 03	Hollnd&c	14	Li Amer	I.	1 9		
30	Accushnet	S s.C.05	L. Tobey	222	Amer.	05	America	15	LiNBdfd	A	1 05		
1	Achilles	S	Nicholson	296 S D B	Whtby len.&rb.	64 95	J. Bird	14	Nc Lond.	E	1 03		
2	—	Bg s 01	Weathrby	199 S D B	Sndrld Drp.	99 03	Capt&Co.	12	Nc Baltic	A	1 03		
3	Acmon	S	E.Nayn Hilliard	274	Massd P P.Sds	05	Langton A.	14	LiNYork LoStockholm	A	1 06	A	2
4	Acorn	Bg	Anthony	64 S D	Yrmth	02	Denham	9	LyCoast.	A	1 08		
5	—	Sp	Gales T.Smith	117 S D	L Hmp	07	Isemongr	10	Lh Sh'lds LoNewry	A	1 07	A	6
6	—	Bg	Lawson	119 S D	Shields	07	Nicholsou 2-3 P.	10	ShSmptn	A	1 07		
7	—	Sr	Lorans	80 S D	Whtby	04	Holt&Co. 2-3 P.	10	YaCoast.	A	1 06		
8	—	Sw s 08	M'Cloud	258 S D B	Whtby trp.04,g	87 rp.	Capt&Co. 07&08 4-4P.	15	Sh Gbral	E	1 4		
9	—	Bg	A. Stewart	111 S D B	Grnck	07	Scott&Co.	10	LiCoastr	A	1 7		
40	—	Bg	Wilkinsou	107 S D B	Sndrld	07	RWhinem 2-3 P.	10	SdCoastr	A	1 07		
1	Acteon	Bg s 06	Dryburgh	169 S D B	For'gn w.c. rp.	06	RGraham	13	LhN.Yrk	E	1 07		
2	—	S s 05	J. Gordon	250 S D B	Whtby	96	Capt&Co. 2-6& 2-4P.	15	Lo Jamai	A	1 06		
3	Active	Sw s 96	Archer	267 S D B	Yrmth	94	Capt.&Co	13	BeJamai	E	1 08		
4	—	Bg s.C.ptIB.07	J. Bader	121 S D	F. P.		Philips&c. 4-6 P.	11	Lo Fish	E	1 9		
5	—	Bk	D. Baker	145 S D B	Elding	97	Roskamp	11	Li Amstr	A	1 04		
6	—	Sr	Blues	65 S D	Mntros	03	Capt&Co.	8	LhCoast.	A	1 06		
7	—	Sr	C Bowers	68 S D	N'flnd	05	GGarland	9	PoN'flnd	A	1 08		
8	—	H	R. Brown	84 S D	Brdprt	05	Bowles&c	8	TpCoast.	A	1 07		
9	—	S s.C.08	N.Butlard	31 S D B	Chestr	96	Baring&c. 2-4P.&6-12	14	LoTrans. C.	E	1 7		
50	—	G	T. Brown	100 S D	Pkgte trp.	88 06	Brown&c.	9	LiDublin	E	1 4		

Digitized by Google

51	Active	Bg	J. Brinton	87	N'find	99	Clark & C.	9	PoN'find	A	1		
				S D	Srpra						02		
2	—	Sp	E. Barton	70	Abrdn	01	Dickm&c.	10	LbCoast.	A	1		
				S D							07		
3	—	Sp	D. Cargill	80	Arbrth	05	Duncn&C	9	LoCoast.	A	1		
				S D							06		
4	—	Bg	J. Conyers	88	Yrmth	97	W. Palmer	9	YaCoast.	A	1		
				S D							04		
5	—	Sp	C. Davie	59	Bristol	06	J. Jones	7	Br Nevis	A	1		
		s.C.06		S D							06		
6	—	Bg	J. Davis	86	Wales	96	Capt&Co.	11	Li Coast	E	1		
				S D							1		
7	—	Bg	J. Davies	143	Crdigh	02	Capt&Co.	12	LoCoast.	A	1		
				S D B							03		
8	—	Bg	G. Deuch	41	French		Bailie & C.	9	TuN'find	E	1		
				S D							03		
9	—	Sp	Donovan	206	Bltimr	93	Carrier	13	LoMissip	E	1		
				S D B	P.Sds		A.				02		
60	—	Sp	Drmmnd	66	Plymh	95	Sheppard	8	PlCoastr	E	1		
				S D							06		
1	—	Sp	Duncan	71	Scotl'd	91	Duncan	9	LiCoastr	E	1		
				S D							07		
2	—	Bg	Eskdale	78	Whtby	07	Anderson	9	WyCoast	A	1	A 1	
		09	Lashley	S D	101 Tons		les&Drp.09				07		
3	—	Bg	W. Fetter	169	Hull	97	Cheese Co	13	HlLondn	A	1		
				S D B							05		
4	—	Bg	T. Farnell	151	Aaner.	89	B. Fayle	10	PhLsbon	E	1	Appleman	
		s.C.		S D B			14 Guns				07		
5	—	Bg	J. Gibbs	100	Scotl'd	02	M'Donld	10	ScPlymh	A	1		
				S D							07		
6	—	Sr	Gibbs	110	Dndee	88	Bryden	10	LoMd'ra	E	1		
				S D	lrp.	03					07		
7	—	Bg	A. Gill	115	Plymn	04	Gill&Co.	11	BrLondn	A	1		
		s 04		S D B			4-12C.				05		
8	—	Sr	Givens	123	Massa.	04	Capt&Co.	10	LiBoston	A	1		
				S D	Sharp		A.				04		
9	—	Bg	F. Graves	74	Yrmth	05	S. Palmer	9	TuCoast.	A	1		
				S D							07		
70	—	S	Gourlaby	204	Quebc	04	Dnlop&C.	14	GrStTho	A	1		
				S D							07		
1	—	Sr	C. Hanson	133	Hmbr'	04	Lenney	9	LoTonin	A	1		
				S D B							04		
2	—	Bg	J. Harris	102	Spain		P. Bishop	11	LoGrnsy	E	1		
				S D				s K			3		
3	—	Bg	J. Hasler	91	French	01	Head&Co	11	Li Africa	A	1		
		s.C.		S D							07		
4	—	Sw	G. Hill	131	Hull	83	Capt&Co.	11	SdCoastr	E	1		
				S D B	trp00 N B	&	Drp.03				04		
75	—	Sp	R. Hiscroft	48	F.P.		T. Burt	9	PoCoastr	E	1		
				S D							04		

Digitized by Google

76	Active	Sp	G. Jones	53	Crnrvn	95	Capt&Co.	9	Du Clstr	E	1		
				S D								06	
7	—	Bg	S. King	86	Scotl'd	97	Huntr&C.	9	Lh Hull	E	1		
				S D B	part Fir							07	
8	—	S	S. King	287	Philad.	92	Dacey&C.	15	CoPhilad	E	1		
	s.W.&C.IB.04				L.O&C.	P.	Sds W P D &	TS	ds04			07	
9	—	Bg	J. Lamb	143	S.P. 02		M'Millan	13	Lo Africa	E	1		
	Ch. &s.W.&C.03			S D			3-4P.&2-9C					06	
80	—	Bg	Lambalt	67	French		Warrn&C	9	TnN'find	E	1		
				S D								04	
1	—	Sp	Lightfoot	66	Liverpl	05	Mercer	6	DuNwry	A	1		
				S D								07	
2	—	Sp	M'Farlnd	71	Scotl'd	86	Banatyne	9	Li Cork	E	1		
				S D								03	
3	—	Sp	D. M'Iver	83	Chestr	87	Capt&Co.	11	Li Grnck	E	1		
				S D	Srprs	06						07	
4	—	Sp	M'Kay	81	Scotl'd	87	Gill&Co.	9	Li Coastr	E	1		
				S D								07	
5	—	Bg	J.Marks	167	Sndrl'd	00	Hutchnsn	12	SdLondn	A	1		
				S D B								07	
6	—	S	M. Miles	300	Grnck	03	Kiss&Co.	14	GrAfrica	A	1		
	s.C.04				D.&trp.	04	20-9 P.					04	
7	—	Bg	A. Morea	120	Prtugl	05	J.R.Craige	10	Co	A	1		
				S D								07	
8	—	Sp	Nicholl	65	Petrhd	04	Capt.	9	Lo Derry	A	1		
				S D								05	
9	—	S	G.Nichols	206	Salem	98	Nicholls	12	BeJamai.	A	1		
		s		S D B								05	
90	—	Bg	Oates	104	F.P.		W.Robins	9	LoBAyrs	E	1		
	s.C.ptIB.08			S D	Sharp		14-6 P.					06	
1	—	S	Patterson	255	Lncstr	85	Hamilton	15	Gr	E	1		
	s 00			S D B	len& trp	95						04	
2	—	Bg	S. Parker	163	Nby Pt	05	Gilson&C	12	CoN.Yrk	A	1		
				S D			A.					06	
3	—	Sp	A. Phillips	71	Abrdn		G.Towers	9	Lo Gtnbr	E	1		
				S D								9	
4	—	S	Procter	346	Whtby	01	Simpson	16	Li Jamai.	A	1		
	s.C.07				16-6 P.		14-4 P.		S Thomas			07	
5	—	K	W. Percy	105	Shmtn	00	Adams&c.	10	DuCoast.	A	1		
				S D								07	
6	—	Bg	W. Pigeon	81	Yrmth	77	S. Smith	9	Lo Irelnd	E	1		
				S D	grp.99&	02			Belfast			07	
7	—	Sr	W.Riddell	115	Berwik	06	Ainsley	10	Lo M'd'ra	A	1		
	s 07			S D			4-3 P.					9	
8	—	Sw	Robinson	217	F.P. 03		Robinson	13	LoTrans.	E	1		
	s.W.&C.IB.08				NTSds	nw	&drp02pt N	Kl	drp08 6-12	C.	2		
9	—	Bg	Saugeam	174	Prussia	99	Westfall	12	LiEmden	A	1		
												05	
100	—	Bg	Stockers	110	Petrhd	04	Hutchnsn	11	DuCoast.	A	1		
				S D								06	

Digitized by Google

101	Active	Bg	H. Stone	86 SDB	Spain len. NUW	80 gr	Tory & Co. p.95 rp.00	9	PoCoast.	E 1 02			
2	—	Bg s.W.&C.IB.01	J. Sewell	156 SDB	NYork L. O.	96	Jennings 1-4&2-6 P.	12	Lo Hayti	E 1 07			
3	—	Bg	WStukens	91 SD	Bridpt	97	R. Slade	10	PoN'find	A 1 07			
4	—	Sr	T. Syme	85 SD	Scotl'd	97	Capt&Co	9	LhBaltic	A 1 02			
5	—	Bg	Taylor	134 SDB	Whtvn	00	Capt.	11	Co Libau	A 1 07			
6	—	Sp	Thorn	43 SD	Bnstpl.	86	Capt.&Co	8	ExCoast.	E 1 05			
7	—	S s.C.08	T. Teed	150	Bristol	99	Vining&C	14	Br Dnra	A 1 07			
8	—	Bg	J. Wall	110 SDB	Yrmth	07	S. Wall	12	Lo Turffe	A 1 9	captured		
9	—	Bg	J. Watts	166 SDB	Yrmth	03	Everitt&c	12	LyCoast	A 1 07			
110	—	S	Weden	157	Geffle Fir	97	Foreign	13	Hl Geffle	E 1 06			
1	— Ch.&s.W.&C.00	S	J. Welch C.rp.06	496 3D's	French NUW.	93 98	P. Mestaer 12-6 P.	18	LoTrans.	E 1 06			
2	—	Sp	Welch	39 SD	Rye	01	Pix & Co.	9	ExCoast.	A 1 07			
3	—	Sw	Williams	140 SDB	Abdvy	07	Bidwell	12	Dn Lond	A 1 3			
4	—	Sp	Wood	60 SD	Whtby	04	Barrick	9	WyCoast	A 1 04			
5	—	Sp	R. Young	75 SD	Whtby		Houghton	10	LoHmbr	E 1 03			
6	—	Bg	W. York	140 SDW	Falmth	02	Capt&Co. A.	12	LoPhilad	A 1 04			
7	Active Bee	Sp	J. Brown	48 SD	F.P.		T. Birt	9	PoCoast.	E 1 06			
8	Acton s.W.&C.IB.07	Bg	Church	200 SDB	Lynn grp.00&	62 03	H.Fletchr ND&Srps04	13 6-	LoTrans. 12 C.	E 1 07			
9	Ada	Sp	Alexandr	45 SD	Foregn Cl.&Sl.		Capt.	6	Lo Varel	E 1 06			
120	Adagell	Bg	Materface	156	N'find	99	Bully&Co	14	Li Plymh	A 1 05			
1	Adamant s.&d.93	Sw	J.Horsmn	219 SDB	Hull NUW.rp.	58 93	Chapman	13	DuBaltic	I. 1 03			
2	—	Bg	Lust	121 SDL	Abrdn Fir	03	Stringer	11	Lh	A 1 9			
3	—	Bg	W Spalton	170	Ipswch	04	Warren	13	LoLsbon	A 1 04			
4	-	S	Wilson	283	NYork P.Sds	04	Nelson A.	15	HlN.Yrk	A 1 05			
125	Adams	S	S. Bullock	184	Massa.	02	Thomas	12	Li Amer.	A 1 03			

Digitized by Google

126	Addington	Bg	J. Aaron	163	Selby	01	C. Smith	13	LoHmbr	A	1		
				SDB								04	
7	—	S	Ritchie	290	Scrbro'	01	Smith&C.	15	Li Malta	A	1		
	s.C.lm.mstly	IB.	04	SDB	grp	08	2-4 P.					5	
8	Adelaar	Bk	J. Marlow	218	Stettin	01	Capt.	13	Lo Elsinr	A	1		
				SD								05	
9	Adelheide	G	A. Gerdes	143	Oldbg	03	Capt&Co.	10	Hl Emdn	A	1		
				SD								06	
130	—	Bg	H. Klok	114	British	91	Wildermn	11	YaPpnbg	E	1		
				SDB								07	
1	— Wilhelmina H		Haseman	129	Bremn	05	Schroder	9	Hl Varel	A	1		
				SD								07	
2	Adeline	S	D.G.Trott	300	Camdn	06	Capt&Co.	15	LoChlstn	A	1		
		g 07					A					1	
3	Adelpha	S	A. Ward	165	Quebc	98	Atkinson	12	Hl Spain	A	1		
		s.C.										02	
4	Adelphi	Cr	NMurphy	57	Isl Mn	82	Cardiff&c.	9	DuCoast	E	2		
				SD	Clincher	sp.	97					07	
5	—	S	Ritchie	337	Shields	95	T. Wright	16	Sh Riga	E	1		
				SDB								06	
6	—	S	Stratford	360	Nwcstl	95	Ainslie&c.	7	LoTrans.	E	1		
	s.W&C.IB.08			SDB			8-18 C.					8	
7	Adeona	S	J. Kirby	235	Whtby	95	Inglish&c.	13	Lo Qubc	A	1		
					len.&ND	02						05	
8	—	S	C. Kibb	220	Dram	05	Capt&Co.	13	Fa Straits	A	1		
				SDB								05	
9	—	Bg	W. Coller	184	Scrbro'	97	J. Tate	13	LoGtnbg	E	1		
				SDB			4-3 P.					5	
140	—	S	G.Richrds	283	Whtby	90	T.Keddey	15	Lo Tbgo	E	1	A	1
	s.W.&C.IB.07		J. Boyes	SDB	nKlDrp	00	rp03 4-12 C		97.09 Lo Jamaica				
1	—	S	JRichards	213	Shields	98	Middelton	13	Lo Surin	E	1		
		s 05		SDB	len.	99	2-4 P.					07	
2	Adjector	Bk	C. Natvig	202	Arndhl	00	Schroder	13	DuStUbs	E	1		
		s		SDB	Fir							07	
3	Adjutor	Bg	O. Natvig	220	Arndhl	99	Foreign	14	Du Nrwy	E	1		
		s		SD	part Fir							06	
4	—	Bg	J. Hepson	195	Danish	90	Mole	13	Co Dram	E	1		
		s		SDB								04	
5	—	Bg	Hensweed	219	Norwy	74	Foreign	13	Du Nrwy	L	1		
				SDB	Fir							07	
6	Adler	S	F. Clodius	258	Holstn	04	Hayldern	13	Cs	A	4		
				SDB								05	
7	—	Bg	C.Marlow	200	Stettin	99	Foreign	13	LiStettin	A	1		
				SD								06	
8	—	S	AJohnson	300	Norwy	94	Capt&Co.	14	Co Dram	E	1		
				TDB								06	
9	Admetus	Bg	Crake	157	Sndrl'd	96	T.Blacken	11	SdCoastr	E	1		
		s		SDB	Srpra	07	2-3 P.					07	
150	Admiral Berkeley	S	W. Irish	290	Philad	04	Goodson	16	Lo Brazils	A	1	A	2
	s.W.&C08				bt LO.C	&	PTSds 12-9		Pa 2-06.				

Digitized by Google

151	Admiral Col-poys S s.C.03	Coley 00 L.Venables	272	S.P ND99,&	Sr	T. King prs01 12-9C	15	Lo Africa LoDemerara	E 1 07	E 1
2	—deWinter S d	B a der	270 S D B	Spain pt N B & g	rp.	Moir 08 6-6 P.	15	Lo Riga	E 1 9	
3	—Duncan Sp	Buchanan	74 S D	Grnck	97	M'Farlan	8	Li Baltic	A 1 05	
4	—Gambier S	Renoldsn	500 S D B	Shields	07	S. Temple	17	ShLondn	A 1 07	
5	—Nelson Bg	V Batemn	90 S D	Hull Drp.	98 99	Capt.	10	Lo Cork	A 1 02	
6	— Bg	M. Bittle	136 S D B	Yrmth	97	Reeve&C.	12	Lo Lubec	A 1 05	
7	— Sp s.C.03	Davidson	120 S D	Bd Strs	1	Taylor&C	12	Lo Africa	A 1 05	
8	— Bg	J. Perry	109 S D	S.P. 99		JSaunders	10	DuLond.	E 1 07	
9	—Pakenham Bg	C. Ross	200 S D B	Whtby NKldrp	87 00	W. Parker &rp.02	13	Gr Cork	E 1 04	
160	Adolphus Bg s 04	J. Popp	229 S D B	Prussia	00	Grin&Co.	13	Lo Riga	A 1 9	A 1
1	Adonis Bg	F. Baron	131 D B	Hull	05	Lampley 2-3 P.	10	Lo Ptsbg	A 1 07	
2	— G	P. Janson	131 S D	Stkhlm Fir	97	Foreign	11	Li Gtnbg	E 1 07	
3	— S s.C.07	Melvilles J.Liston	298	Sndrl'd 2-18&10-9C	02	Bacon&C. Baring&Co	15	LoAntig. LoJamaica	A 1 07	A 1
4	— S s	L. Staaf	156 S D B	Swedn W.S.	93	Lindstrm	12	HlSwedn	E 1 06	Captured
5	— Bg	J Ma o	140 S D B	Whtby	07	Longly&	12	Li Quebc	A 1 4	
6	Adriana S s.C.04	H shrn	260	NYork P.P.Sds	0 Sharp	Frankland A.	15	LiNYork	A 1 07	
7	Adriatic S s 02	Hutchins	181 S D B	Whtby Srprs	91 02	Hamilton 2-4 P.	13	Lo Qubc	E 1 04	
8	— Sw s.C.08	Grandesn J.Brachan	170 S D B	Yrmth	03	J. Irvine 10-12 C.	13	LoStCth. LoCGrIops	A 1 1	A 1
9	Adson Sr	Everitt	68 S D	Whtby part Old	04 Materials	Wells	8	LhCoast. Lo Flushing	A 1 9	A 1
170	Adventure S	Adamson	157 S D B	Scotl'd	99	W. Fergus	11	Lh Baltic	A 1 07	
1	— S s 2	Ande son	256	Whtby NDprt N	85 ads	Capt.&Co &lrp.02	13	LoVirgin.	E 1 02	
2	— S d00&s08	Appleton	344 S D B	Whtby grp97 rp	08 08	Capt. 4-6 P.	16	HlQuebc	L 1 08	
3	— G	T. Booth	120 S D	Rostok	98	TSteward	9	Ya Baltic	E 1 07	
4	— Sp	J. Co ld	80 S D	Wales sev. rprs	80	Carden	9	DuCoast.	I. 1 05	
175	— Bg s	B. Davey	134 S D B	Ipswch	89	Alexander	11	Li	E 1 07	

Digitized by Google

176	Adventure	S	Dickeson	330	For'gn		Capt&Co.	16	Lo Dntz	E	1
		s		SDL							05
7	—	Sp	W. Evans	30	Wales	95	Evans&C.	8	Br Cork	A	1
				SD							02
8	—	Sr	Hamilton	85	Amer.		Caldclugh	11	LoAfrica	E	1
		s.C.		SD			6-6 P.				03
9	—	Bk	T. Hall	152	F.P.03		White	11	LoCoast.	E	1
				SD	Slight D	rp.	06				06
180	—	S	J. Jellard	230	N.Eng.	01	Levey	14	Lo Malta	A	1
		sW &C.Im.IB.08			*P.P.* Sds						5
1	—	Bg	A.Johnson	141	Lwestf	87	Hayes	12	Co Amer.	E	1
		s		SDR							07
2	—	S	Johnson	466	Whtby	86	Clarke&c.	17	LoStVin	E	1
		s.C.Im.IB.08		3D's	NKl,&g	rp.	04prtnw&g	rp.	08 6-6P.		10
3	—	Bg	J.Johnson	121	N.Scot	03	Forman	12	Li Halifx	A	1
				SD	*B.B.*						05
4	—	Sr	J. Keith	101	Flnsbg	06	Capt&Co.	10	Lo SSeas	A	1
		s.C.IB.08		SD							3
5	—	Bg	W.Lawson	144	Blythe	02	Glegson	11	Lo Varel	A	1
				SDR	*B.B.&P*		2-3 P.				05
6	—	Bg	E. Lesby	74	Drtmth		Aldridge	9	Lo Nfind	E	2
		s 99		SD	NSds trp	99	Srps03 Drp	07			10
7	—	Bg	M'Bride	223	Ayre	02	Cowan&c.	14	Gr Pctou	A	1
											07
8	—	S	M'Kenzie	314	S.P. 94		Fleming	16	LoMd'ra	E	1
		s.C.IB08,Crp.07			grp.	05	2-6P.6-12C.	NK			07
9	—	Bg	J. Mather	278	Scrbro'	97	Henly& S	13	LoCoastr	A	1
		Captured		SDR	trp.	06					07
190	—	S	Medley	120	S.P.		King&Co	11	Hl Malta	E	1
		s 07		SDR	*LO. C.*	NUW	02WD05grp	07			07
1	—	Sp	Morton	68	Hull	02	Capt.	8	Hl Coast	A	1
				SD							05
2	—	Bg	Muirhead	85	Hull	84	Liddle&c.	9	LiSt Mic	I.	1
		s 07		SD	rp.	02					8
3	—	S	O. Nelson	235	Norwy	02	Ferstrand	13	Du Nrwy	A	1
				SDP							05
4	—	Sr	Newcomb	43	Nfind	03	Capt&Co.	8	BrGalwy	A	1
				SD							07
5	—	S	Norque	356	D.P.03	old	Aston&C.	12	Li Baltic	E	1
		d &s04		SDR	Srprs	94	lrp 08				3
6	—	S	J. Purcell	182	Chlstn	92	Hargrave	14	LoChlstn	A	1
		s00		SDR	*WO&C.*						02
7	—	Sr	Rees	77	Exmth	95	Rice&Co	10	CoCoast.	E	2
		d		SD	lrp.	03					07
8	—	Sr	W. Rees	57	F.P.		Capt.	7	DuLond.	E	1
				snw	part Fir			NK			07
	—	Sp	D. Roper	184	Salem	97	J.Willman	12	Sc Londn	E	1
9							A.				07
200	—	Bg	J. Scarvel	173	Whtby	02	J. Larking	12	Lo Tonin	A	1
				SDR	NKID&	trp	04				05

Digitized by Google

											1808	1809
201	Adventure	Sw	Showburn	161	Grnck	95	J. Peter	12	DuBaltic	E	1	
				D B							07	
2	—	Sw	Simpson	350	French		T. Benson	15	WyBaltic	E	1	
		s 03			trp.01 &	07	6-4 P.				07	
3	—	Bg	J. Stanton	104	Amer.	94	Haplin	8	Du Chstn	A	1	
				S D	L.O&C.	Sr	prs01				02	
4	—	Sp	Stevens	63	Arbrth	05	Stevens	9	ShCoastn	A	1	
				S D							06	
5	—	Bg	P. Stock	102	Swedn		Myers	11	Lo Emdn	E	1	
				S D B	Fr&Oak	Sr	prs&rsd92				03	
6	—	Sr	S. Stokes	73	Hull		Goodfelw	8	LoCoast.	E	1	
				S D	rp.	02					03	
7	—	S	D.Stocker	245	Philad.	94	Robbs&C	15	LiBarbds	E	1	E 1
		s 05			NTS	gr	[illegible]		Li America		07	
8	—	Bg	Trotter	145	Liverpl		Edwards	12	LiBsAyrs	E	1	
		s.C.06		S D B			2-6P.18-6C				07	
9	—	Bg	F. White	231	Hull	87	W. Burne	13	LoDSt'ts	E	1	
				S D B	Srprs	08	2-4&2-6 P.				6	
210	—	Bg	A. Wilkie	102	Sndrl'd	95	Capt.	10	Co	E	1	
		s 99	D.McKi by	S D	NDS&Sds	07	Gilchrist		LoGalwy	12	[illegible]	
1	—	Bg	Williamsn	85	British		Pembertn	11	LoCoast.	E	1	
				S D	NDTSds	&	lrp.02				03	
2	—	Bg	G. Watts	172	Grnck	93	Rodie&C.	11	DuCoast.	E	1	
		s 97		S D B	len,ND&	uw	grp.01				07	
3	—	Bg	J. Willis	48	N'tlnd	06	Garland	7	LoDubln	A	1	
				S D	B.B.						5	
4	—	Bg	T. Wilson	140	Yrmth		Capt.&Co	12	NcLondn	E	1	
		prt s 03		S D B	ND&trp.	02	Drp 03				03	
5	—	Bg		114	British		Neal	12	Lo	E	1	
		s.W&C.IB.		S D B							07	
6	Advice	S	Major	207	Whtby	84	Henry	13	Hl Baltic	E	1	
		s 99		S D	grp92rp	99	&02				07	
7	—	S	Lothrngtn	315	Whtby		Capt.	15	Nc Baltic	E	1	
				S D B	NUW,trp	05					03	
8	A.E.I.	S	S. Haley	333	N Caro	05	Capt.&Co	14	Li Amer.	A	1	
		s 06			W.O&P.		A.				07	
9	Æolus	G	PH.Angel	115	Flnsbg		B. Mullier	11	LhTnrffe	E	2	
				S D	ND & rp.	06					7	
220	—	S	T. Cooper	290	Danish	97	Boyd&Co	5	LoBotBy	E	1	
		s.W.&C.IB.08					6-6P.&6-12	C.			5	
1	—	Bg	J. Forster	169	Shields	95	Capt.	14	Wy Shlds	E	1	
				S D B	rsd,ND	grp	08				6	
2	—	S	J. Gale	309	Sndrl'd	07	Hunter	16	LoTrans.	A	1	
		s.W.&C.IB.08		S D B	part Ole	T.	mbers 6-6P				1	
3	—	S	Hooper	278	Poole	04	TKing&C	15	LoJamai.	A	1	
		s 04		S D B			2-6 P.				2	
4	—	S	C. Hanum	311	Arndhl	85	Foreign	15	CoHmbr	I.	1	
		s		S D							06	
225	—	S	Kabres	670	Dantzc	97	T. France	18	LoDantz	A	1	
											05	

Digitized by Google

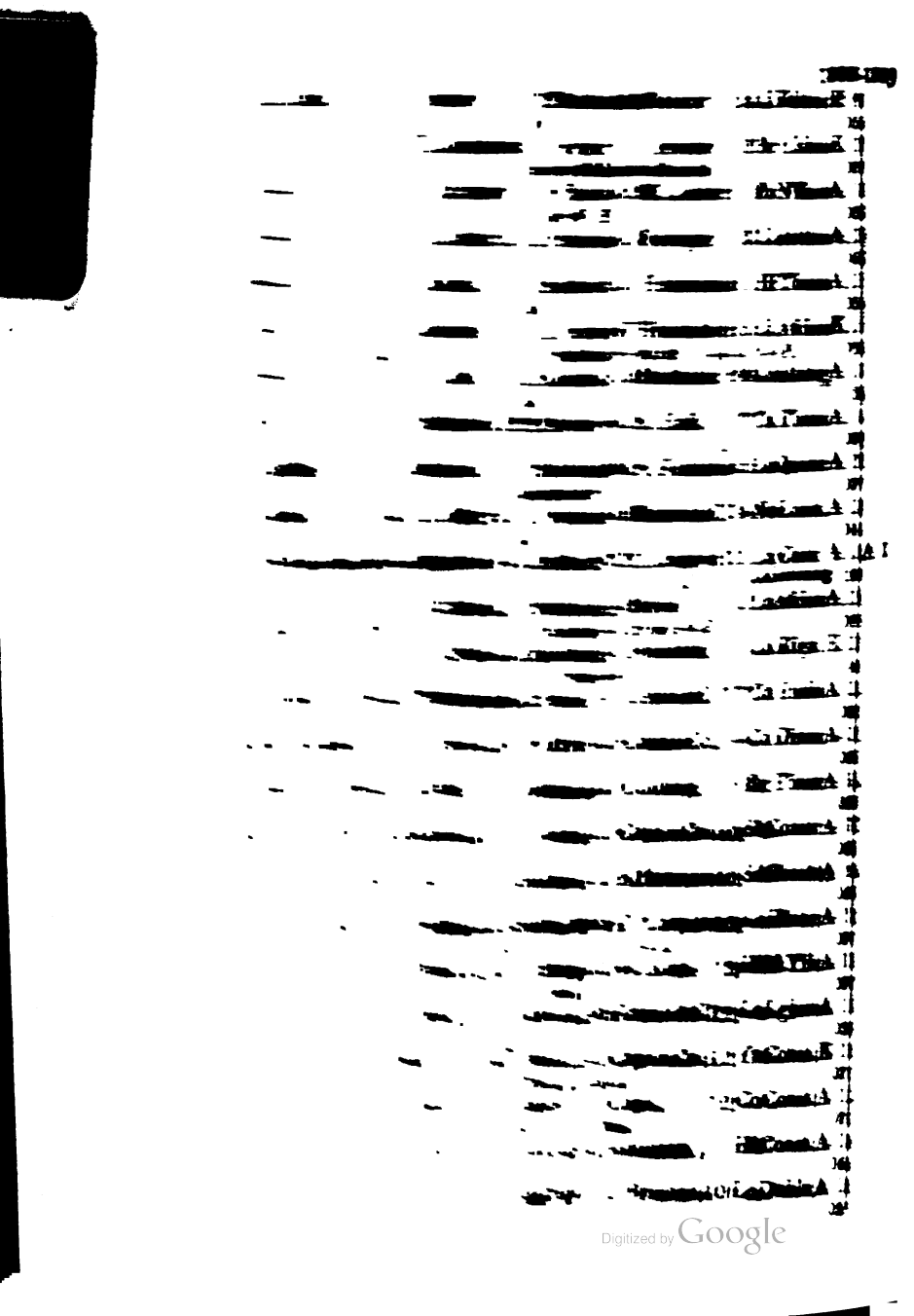
Digitized by Google

251	Agenoria	Bg	J. Martin	107	Yrmth	02	Simmnds	10	LoCoastr	A	1		
				s D D							05		
4	—	S	Postgate	264	Whtbv	87	J Marshall	14	CsTrans.	E	1		
		s 02		s D D	s D. UWs	trp	06 4-4 P.				07		
3	—	Bg	Perriam	70	Trquy	90	Warren	10	Li N'find	A	1		
				s D							06		
4	—	G	Schaw	145	Prussia	91	H. Moller	10	Lo Cadiz	E	1		
		s 03		s D							06		
5	—	Bg	Shoemakr	140	NYork	98	Capt& Co.	11	LiNYork	A	1		
				s D	Sharp		A.				02		
6	—	Sp	J. Swinger	65	Lynn	90	Stockdale	9	LyCoast.	E	1		
				s D	Srprs	05					07		
7	—	Bg	Wheatley	86	Shields		Connally	10	LoBrcelo	E	1		
				s D							03		
8	Agent	S	B. Eddy	179	Rhd Is	00	Capt.&Co	10	Li Amer.	A	2		
				s D B							04		
9	Ageona	Sr	MVincent	120	Prtugl	05	Capt&Co	10	Co	A	1		
				s D							07		
260	Agincourt	S	WSndwell	346	Shields	04	Morley	16	LoTrans.	A	1		
		s.W.&C.05		s D B			6-6&4-4 P.				06		
1	Aglaia	S	Hammnd	390	Pillau	95	Foreign	17	LiDantz.	E	1		
				s D							05		
2	Agnes	Bg	Corcoran	93	Dnbtn	01	Key&Co.	10	DuDnbrt	A	1		
				s D	len.	03					07		
3	—	Sp	R.Duncan	61	Gruck	87	Capt.&Co	8	CoMedit	I.	1		
				s D							07		
4	—	S	Everite	134	River	84	M'Viccar	11	Li Africa	E	1		
		s.C.07			grp03 Sr	prs	07 16-4 P.				07		
5	—	Bg	T.Hodgsn	134	Hull	00	Capt.	11	Lo Tonim	A	1		
				s D B	Drp.	02					05		
6	—	Sp	J. Lang	74	Glasgo.	96	R. Perry	7	Du Lynn	A	1		
				s D	prtFir T	sds					07		
7	—	Sw	J. Russell	231	Dysart	99	J. Brodie	13	LoTrans.	A	1		
		s.W&C.IB.04		s D			4-12 C.				08		
8	—	Bg	J. Smidt	186	Stettin	03	Foreign	14	Br Livrpl	A	1		
				s D							06		
9	—	S	Thompsn	228	Dan.P.		Baker&C.	14	LoHond.	E	1		
		s		s D L			2-3P.&6-9C.				10		
270	—&Campbell	Sp	P. Allen	60	Dnbtn	92	Capt.	8	GrCoast.	E	1		
				s D	Mixture						02		
1	Agnetta	G	R. Folken	183	Hollnd	92	Capt.	12	LoBilboa	E	1		
				s D							1		
2	—Barbara	Sr	HPaening	82	Holstn	05	Stenoing	9	LoTonin	A	1		
				s D							06		
3	—Tholen	H	Osterland	129	Emden	94	Tholen	9	Lo Emdn	E	1		
				s D							05		
4	Agreeable	S	T. Bridge	223	Bermu.	85	Barton&c.	13	Li Africa	E	1		
		s.C.06			P. P Sds	ten	&rb97,rp.05				07		
275	Agriculture	Sp	Scarth	59	Whtby	02	Stephensn	7	WyCoast	A	1	A 1.	
			Sanderson	s D	Srprs	09	Richardson				02		

Digitized by Google

226	Æolus	S	Leven	212 SDB	Dantzc	95	Bolcky	14	Li Baltic	E	1		
7	—	Bg	TLohman	170 SDB	For'gn NWTSds	ND	Meyers & Bms	06 12	Br Lisbn	E	1	05	
8	—	Bg	M'Carthy	56 SD	N'fland S& W.H	02	B. Lester	07 8	Po N'fland	A	1		
9	—	Bg	C. Martz	212 SD	Pomer.	03	Foreign	13	Li Stettin	A	1	05	
230	—	Bg	Ockkin	162 SDB	Sndrl'd	00	Hutchnan	11	Hl Tonin	A	1	06	
1	—	S	Roberts	221 SDB	Liverpl PSds trp	87 94	Brankr&c rp.02 14-4	15 & 4-9 P.	Li Africa	E	1	05	
2	—	S s.C.01	P. Ross	215 SDB	Konin.	03	Harbeck	14	LoGtnbg	A	1	05	
3	—	S	Tredwell	222 SDB	Dover	03	S. Hall A.	17	Cs Tonin	A	1	3	
4	Æneas	Bg	Peacock	276 SDB	Shield's part Fir	06	N. Fairless	15	LoQuebc	A	1	07	
5	Aerial	Sw	S. Hillary	221 SDB	Nwcstl	03	Brown&C 2-3 P.	14	Nc Lond.	A	1	07	
6	Æsculapius	Sw	Campbell	141 SDB	Sndrl'd	02	Collngw'd	11	Lo Cork LoGottenbg	A	1	04	A 1
7	Africa s.W.&C.pt	S IB.06	P. Caruth	170 SDB	Brmud wc.NMD	99 &	Boyd rp.06 2-4 P.	12	LoAfrica	A	1	10	
8	—	Dr s	H. Vagles	156 SD	Hollnd Srprs	90 04	Norbath	9	Lo Riga	E	1	06	
9	Agardie Cæcilia S	s.C.	T.Tomson	480 SD	Hmbr'	97	Lewis&C	17	Co India	A	1	4	
240	Agardstrand	S	N. Nelson	250 SDB	Whtvn	05	Capt&Co.	14	Co Dram	A	1	02	
1	Agatha Dorothea G		N. Birch	72 SD	Danish	01	Colding	8	Br Tonin	A	1	06	
2	Agenoria	Sw	Anderson	111 SDB	Blythe	06	Capt&Co.	10	ShCoastr	A	1	06	
3	—	Bg	G. Carr	102 SDB	Sutton	05	B.Howard	10	SdCoastr	A	1	06	
4	—	Bg	T. Cooper	222 SDB	Sndrl'd	05	T. Cooper 2-3 P.	13	LoHmbr	A	1	06	
5	—	S	W.Dennet	190 SDB	NHmp P.TSds	06	W. Rice	13	HlN.Yrk	A	1	07	
6	—	S s 01	J. Friend	151 SDB	Berwik ND.	96 02	Friend&C	12	LoLghrn	A	1	07	
7	—	Bg	Hayes	136 SDB	Yrmth Drp.99,	96 NB 02	Capt&Co.	12	YaCoast.	E	1	03	
8	—	Bg	J. James	180 SDB	Wales part Fir	02 Pl	Capt. nk	12	CoCoast.	A	1	07	
9	—	Bg	Lattimore	102 SDB	Sndrl'd	03	Atkinson	9	HlCoast.	A	1	07	
250	—	Bg	J. Libbert	123 SDB	Bidjfrd	01	T.Brinard	10	LoDubln	A	1	06	

Digitized by Google

251	Agenoria	Bg	J. Martin	107	Yrmth	02	Simmnds	10	LoCoastr	A	1
				S D B							07
2	—	S	Postgate	264	Whtby	87	J Marshall	14	CsTrans.	E	1
		s 02		S D B	N D.UW&	trp	06 4-4 P.				07
3	—	Bg	Perriam	70	Trquy	00	Warren	10	Li N'find	A	1
				S D							06
4	—	G	Schaw	145	Prussia	91	H. Moller	10	Lo Cadiz	E	1
		s 03		S D							06
5	—	Bg	Shoemakr	140	NYork	98	Capt&Co.	11	LiNYork	A	1
				S D	Sharp		A.				02
6	—	Sp	J. Swinger	65	Lynn	90	Stockdale	9	LyCoast.	E	1
				S D	Srprs	05					07
7	—	Bg	Wheatley	86	Shields		Connally	10	LoBrcelo	E	1
				S D							08
8	Agent	S	B. Eddy	179	Rhd Isl	00	Capt.&Co	10	Li Amer.	A	2
				S D B							04
9	Ageona	Sr	MVincent	120	Prtugl	05	Capt&Co.	10	Co	A	1
				S D							07
260	Agincourt	S	WSndwell	346	Shields	04	Morley	16	LoTrans.	A	1
		s.W.&C.05		S D B			6-6&4-4 P.				06
1	Aglaia	S	Hammnd	390	Pillau	95	Foreign	17	LiDantz.	E	1
				S D							05
2	Agnes	Bg	Corcoran	93	Dnbtn	01	Key&Co.	10	DuDnbrt	A	1
				S D	len.	03					07
3	—	Sp	R.Duncan	61	Gruck	87	Capt.&Co	8	CoMedit	I.	1
				S D							07
4	—	S	Everite	134	River	84	M'Viccar	11	Li Africa	E	1
		s.C.07			grp03 Sr	prs	07 16-4 P.				07
5	—	Bg	T.Hodgsn	134	Hull	00	Capt.	11	Lo Tonin	A	1
				S D B	Drp.	02					05
6	—	Sp	J. Lang	74	Glasgo.	06	R. Perry	7	Du Lynn	A	1
				S D	prtFir T	sds					07
7	—	Sw	J. Russell	231	Dysart	99	J. Brodie	13	LoTrans.	A	1
		s.W&C.IB.04		S D			4-12 C.				08
8	—	Bg	J. Smidt	186	Stettin	03	Foreign	14	Br Livrpl	A	1
				S D							06
9	—	S	Thompsn	228	Dan.P.		Baker&C.	14	LoHond.	E	1
		s		S D B			2-3P.&6-9C				10
270	—&Campbell		P. Allen	60	Dnbtn	92	Capt.	8	GrCoast.	E	1
	Sp			S D	Mixture						02
1	Agnetta	G	R. Folken	183	Hollnd	92	Capt.	12	LoBilboa	E	1
				S D							1
2	—Barbara	Sr	HPaening	82	Holstn	05	Stenoing	9	Lo Tonin	A	1
				S D							06
3	—Tholen	H	Osterland	129	Emden	94	Tholen	9	Lo Emdn	E	1
				S D							05
4	Agreeable	S	T. Bridge	223	Bermu.	85	Barton&c.	13	Li Africa	E	1
		s.C.06			P. P Sds	ten	&rb97,rp.05				07
275	AgricultureSp		Scarth	59	Whtby	02	Stephensn	7	WyCoast	A	1
			Sanderson	S D	Srprs	09	Richardson				02

A 1.

Digitized by Google

276	AgtGebroders Dr	Midenrot	151 SD	Ppnbg	05	Janson	10	Lo Hmbr	A	1 06	—
7	Aguillar S s.W.&C.06	Robrtson	424	Stkwth 4-12 &	01	Braddick 4-4P 4-4&18	17	Lo Jamai C.	A	1 07	A 1
8	Aid Bg	Cammel	202 SD	Prussia	04	Capt&Co.	12	Lo Tonin Lo Gibraltar	A	1 07	A 2 12
9	— Bg	Errington	157 SDB	Shields	06	Bulmr&C.	13	ShLondn	A	1 07	
280	— Sp s.C.05	Kemphrn	70 SD	Bristol	05	Prothero	7	Br-Nevis	A	1 06	
1	— S d 03	Kneeshed	370 SDB	Whtby NSdsD.	78 &	H.Robson tp 03	17	CsTrans.	E	1 07	E 1
2	— s.09 Sp	Kneeshaw Langster	71 SD	Petrhd	07	Stonehouse Capt&Co.	8	WyQuebec Li Coast.	A	1 08	
3	— Sp	A. Mayn	62 SD	Abrdn	03	RGibbons	8	LoCoast.	A	1 03	
4	— Bg s 06	T. Neal	111 SDB	Yrmth	03	Neal&Co.	10	DuCoast.	A	1 07	
5	— Bg s 02	J. Pearson	160 SDB	Whtby	97	Ayton&C.	12	Li Baltic	E	1 08	
6	— S s.C.lm.05	Readman 09	399 SDB	Whtby	05	Moore&C 8-6 P.	17	LoJamai	A	1 07	A 1
7	— Sp	T. Veysey	40 SD	Tnmth	05	Capt&Co.	8	CoCoast.	A	1 07	
8	— Bg	G. Wilkin	183 SDB	Sndrl'd	02	Capt.	11	Sd Emdn	A	1 02	
9	Aider Bg s	Heoffen	156	Nwbry	98	America	12	Po Lghrn	A	1 05	
290	Aime Bg s.&C.IB.06	B. Aitkin	123 SDB	S.P. Sharp		Capt. Guns Mine	11	LoGrnda Co LoCadiz	E	2 9	
1	Aimwell S s.&d 02	J. Agar	263	Whtby Srprs	96 06	Capt&Co. 6-4 P.	15	WyGnda	E	1 8	
2	— S s 04	Hatrick Neilson	295 SDB	Quebe Srprs	00 08	Sibbld&C 2-4P.	16	LhJamai.	A	1 2	E 1
3	Ainsley S s.C.07	Brown	190 DW	Liverpl Sharp	02	H.Mullion 4-6P. 12-9C	13	LoWInd.	A	1 8	
4	Air Baloon Bg	J. Martin	95 SD	Yrmth	84	Webster	9	Ex Prtl'd	E	1 04	
5	Aire Bg	Gldrdales	136 SDB	Thorn	99	Fisher 2-3 P.	12	LoCoast.	A	1 1	
6	Ajax Sw s 01	Fullerton	234 SDB	Sndrl'd	01	Gibbon 6-4 P.	13	CsTrans.	A	1 06	
7	— S s.W.&C.05	G. How	386 SDB	Hull	02	Briggs&C 8-18 C.	16	LoTrans.	A	1 05	
8	— S	M'Kown	318	Massa.	06	Blake	16	LiBoston	A	1 07	
9	— S s.C.07	Stewart	221 SDB	Leith rp06 grp	00 07	Buchanan	13	Li Grnck	A	1 5	
300	AlariaSophiaS	O Everson	220 SDB	Norwy	06	Foreign	13	Du Nrwy	A	1 07	

Digitized by Google

301	Albatross Br	Sr	A. Arnold W.Weldes	145 SD	Boston	02	Wills A.	12	Lo Tnriff LoBoston	A	1 6	A T	
2	—	Bg	A. Yule	249 SDB	Sndrl'd	03	R.Reay	14	SdLondn	A	1 03		
3	Albecore	Bg	Williamsn	104 SDI	Sndrl'd	02	Gibbs	10	LoGtnbg LoGibraltar	A	1 9		
4	Albertina	G	T.Mellona	134 SD	Dutch lrp.	old 92	Salmanro	10	Lo Hmbr	I.	1 05		
5	—	Bg	P.Hubner	212 SD	Stolp NKlDrp	03 07	Foreign	12	Hl Tonin	A	1 07		
6	—	G	P. Snido	150 SD	Stettin	98	Weinneck	11	LoTonin	E	2 08		
7	—Mariana d	S	Mohaupt	255 SDB	Prussia almst rb	32 00	J.Simpson	12	Lo Dntz	I.	1 06		
8	Albion	Sp	Andersen	45 SD	Scotl'd	88	Campbell	8	BeCoastr	E	1 03		
9	— s.W&C.IB.08	Bg	Boardman	117 SDB	Amer. PP. Sds	03	Breed&C. A.	10	Li Medit	A	1 8		
310	—	Bg	Brooks	103 SDB	Yrmth.	97	Neil&Co.	10	DuCoast.	A	1 06		
1	— s.W&C.06	S	W. Butler	369 SDB	Tpshn	00	Capt. 6-6 P.	16	LoJamai.	A	1 10	A 1	
2	—	Bg	Caithness R Kibi	152 SDB	Dysart	05	Capt&Co. Caithness	12	Lh Riga 6-6 P.	A	1 05	A 1	
3	— s.W&C.00	Sp	Chambers	79 SD	Rchstr	96	Ridstn&C	10	LoJamai.	E	1 07		
4	—	Bg	Cowling	104 SDB	Plymh	94	Bagley	12	LoCoast.	E	1 10		
5	—	Sp	R. Daman	89 SD	Shmtn	07	Capt&Co.	10	LoCoast.	A	1 07		
6	— 99&C.06	S	Dodds	334	Sndrl'd	99	P. Ainsley 8-18C.	16	LoTrans	A	1 04		
7	— s.C.04	Bg	Eddie	201 SDB	Wmyss	02	Thomson 6-18 C	13	LoTrans.	A	1 05	LOST	
8	—	Bg	Goodwin	117 SDI	Abrd'n	94	Paget	11	LhCoast.	E	1 06		
9	— s.W.&C.lm.01	Sw	J.Hamiltn	159	Emsw.	97	Smith&C.	12	Lo Malta	E	1 1	E 1	
320	— s03&C.IB.04	S	Hannison	325 SDB	Brdltn prtNLW.	93 00	Robertson HN02 8-18C	15	Lo Trans	E	1 04		
1	—	Bg	Heigham	164	Whtby	91	Capt.	13	Sh	E	1 06		
2	— s 00	S	Holmes	220	Whtvn	00	O. Conner	14	DuJamai	A	1 07		
3	—	Bg	G. Hurst	120 SDB	British		Capt.	12	LoOprto	E	1 02		
4	—	Bg	J Hubbrds	140 SDI	Lynn	01	Freeman	11	LoElsinr	A	1 07		
325	—	Sw	A. Hunter	218 SDB	Stcktn	03	D. Clarke	13	Lo Gbral	A	1 04		

Digitized by Google

326	Albion	Sw	J. Hunter	179	River Srprs	97	Capt&Co.	07	12	SdCoast.	A	1	07		
7	—	S	E. Janson	212	Finlnd Fir	06	Scott&Co		13	LiGtnbg	A	1	8		
8	—	Sr	J. Jarman	129	Tpshm	08	Capt&Co. 2-4&4-5 P.		12	TpCoast. LoGibraltar	A	1	2	A	1
9	—	Bg s	R. Johnsn	168	Whtvn S prs	86	Johnson	09	12	Wo Brbs	E	1	07		
330	—	S c.f	King	343	Whtby	04	Chapman		10	WyShlds	A	1	04		
1	—	Bg s	Laugren	190	Finlnd Fir	92	Capt.		12	DuBaltic	E	1	08		
2	—	S sW&C.lm.06	Linklater	270	Rdlge	00	Capt&Co. 2-4 P.		16	LoDmnq	A	1	11		
3	—	Bg	T. Lowe	120	Yrmth	02	Capt.&Co		11	Lo Emdn	A	1	03		
4	—	S s 98	M'Ewing	311	Bristol	97	Hyder&C		16	GrGrnda	A	1	04		
5	—	S s.C.00	W. Meek	412	Shields	00	Tayler&c.		16	Lo Jamai	A	1	02		
6	—	S s.C.06	E.Nrquay	255	Nwcstl N TSds	93 of	Forshw&c Fir50 grp08		15	LiStcklm	E	1	4		
7	—	Sw s.C.97 C.rp07	G. Place	119	Quebc Shrp,rad	96	Gamon&c	00	10	LoSt Mic	E	1	4		
8	—	Bg	T.Randall	130	Hmptn	02	Capt.		12	Lo Gbral LoTeneriffe	A	1	5	A	1
9	—	S sW.&C.09 s.C.08	Richardsn J. Skelton	362	River	98	Wilson 8-6P 1-12C.		16	Lo.SFish C	A	1	06	A	1
340	—	Bg	Robinson	134	Hull	98	Capt. 2-3 P.		12	Lo Varel	A	1	05		
1	—	Sp	W.Rogers	43	Rye	00	Lamb 2-12 C.		7	LoCoast.	A	1	04		
2	—	Sp	N. Sharp	84	Scotl'd	89	Neale		10	DuCoast.	E	1	06		
3	—	S s.W.&C.06	Smith	323	Nwcstl ND&grp	92 06	Mangles 2-4 P.		16	LoJamai.	E	1	9	E	1
4	—	S s 04	G. Taylor L.Harsell	240	D.P.03 Kirby&Co	01	Sparkes 2-3 P:		14 s m	LoTrnda LoQuebec	A	1	07	E	1
5	—	Bg	Thompsn	200	Bidifrd	35	Capt&Co.		11	DuWales	I.	1	04		
6	—	Bg s	Thompsn	185	Wrktn	03	Capt&Co.		13	Lh Qubc	A	1	07		
7	—	Bg	Thompsn	162	Abrdn	05	Tower&C 2-3 P.		12	LoSCruz	A	1	3		
8	—	S s 05	Watson	187	Liverpl	87	Capt&Co.		14	DuTrind	E	1	1		
9	—	Sw part d 03	J. Walter	160	N'find S&WH.	00 trp	G. Kemp 05		12	LoLsbon	E	1	07		
350	—	Bg	Wilson	74	Whtby N Kl Drp	98 02	Anderson Srprs08 2-3 P.	8		WyCoast	A	1	6		

Digitized by Google

351	Albion	Bg	Wilson	137 SD	Dndee	01	Caithness	12	Lo1					
2	—	Bg	J. Woeman	177 SDE	Appldr	85	Capt.	13	DuLond.	E	05			
3	—	S s 04	R. Young	370 SDB	Bristol	98	Slegg 2-4 P.	17	LoStKits	A	1 8	E	1	
4	—Packet	Sp	Hillrburtn	127 SDB	Berwik	00	Richardsp 6-18C.	11	LhCoast.	A	1 05			
5	Albury	Sp	J. Boyle	343 SDE	Nwcstl	04	Cumming	16	Lo Ptsbg	A	1 06			
6	Alchymist	Bg s.C.lm.05	Neverson	192 SDE	Pillon	01	Fletcher 6-6 P.	14	Li St Vin C.	A	1 1			
7	Alcibiades	Bg S	Klvnhasn	204 SDB	Ackrfd	98	H. Futen	14	LoAmer.	E	1 3			
8	Aldbro'	S	Ramsden	249 SDB	Whtby	03	Hall&Co	15	LoGtnbg	A	1 10			
9	Aleanzon	Sw	J. Bourk	270 SDB	Finlnd Fir	00	L. Tavas	14	Du Lvrpl	E	1 1			
360	Alegria	Sr	M.Nuns	153 SD	Prtugl Pine	9x	Foreign	10	LiLisbon	A	1 06			
1	Alert	Bg s.C.ptIB.98	J. Ainsley	84 SD	Whtvn NKl,trp	96 04	Marshall	9	NcCoast.	A	1 04			
2	—	Bg	J. Bly	74 SD	Yrmth	97	Capt&Co.	9	YaCoast. LoHeligolnd	E	1 2	E	1	
3	—	Bg	T.Brehaw	132 SDB	Whtby	01	Capt.	10	LoGrnsy	A	1 02			
4	—	Bg	J. Bryne	124 SDB	Chestr	08	Prenton 2-4 P.	12	Lo Cork	A	1 5	A	1	
5	—	Bg	B. Bulmer	100 SDB	Stcktn	07	Metcalfe	11	LoCoast.	A	1 4			
6	—	S s 05	T.Burgess	172 SDB	Nwcstl	05	W. Mason A.	12	Lo Malta	A	1 6			
7	—	Sp	J.Cargill	65 SD	Arbrth	03	Capt.	9	LoCoast.	A	1 05			
8	—	Bg	J. Crombe	88 SD	Abrdn	92	Smith&C.	11	LoCoastr	A	1 02			
9	—	Bg	Dale	232 SDB	Whtby	00	J.Barry	11	WyCoast	A	1 02			
370	—	Bg s 07	W.Dalday	137 SDB	Yrmth	96	Pinkerton 2-4 P. 6-4 P.	10	Lo Cadiz Lo Malta	E	2 9	†		
1	—	Bg	G.Garson	61 SD	Yrmth	00	Capt&Co.	9	Ya Lond.	A	1 06			
2	—	S s.C.05	W.Gibson	378 SDB	Whtby	99	J. Atty. 8-18 C.	17	LoTrans	A	1 05			
3	—	Sp	Gibbon	55 SD	Belfast	01	Haslet&C	10	BeCoastr	A	1 05			
4	—	Bg s W&C.IB.00	Hemming	116 SDB	S.P. 99 Sharp	AN	Wright	10	Li Africa	A	1 02			
375	—	Bg	T. Hill	202 SDB	Scrbro'	99	Capt&Co. 4-3 P.	13	LoTrans.	A	1 4			

Digitized by Google

		Lr	Hill	120	Brdprt	98	Ansley&C	11	DuCoast.	A	1			
		s.C.04		SDW	grp.	04					05			
	—	Bg	R.Higham	135	Yrmth	95	Capt&Co.	12	LoCoast.	A	1			
				b DB							02			
8	—	Sw	R.Langley	174	British		A. Forbes	14	Lo Vence	E	1			
		s 99		s DB	rb99,Fir	&	Oak 6-6 P				03			
9	—	Sp	P. Litton	113	Tpshm	07	M. Yeates	10	TpCoast.	A	1			
				S D							07			
380	—	Sp	Lund	223	Bermu.	84	C Anderso	14	BrJamai.	E	1			
		s.C.00,C.rp.04			alnst rb	96	NW00,rp02				05			
1	—	Bg	J. Mack	114	Wymss	03	Smith&C.	10	LhGbral.	A	1			
		s.W.&C.08		S DB							7			
2	—	Sp	A.Mackay	83	Chestr	88	Smith&C.	1	LoCoast.	I.	1			
				S D							06			
3	—	Bg	Meldrum	139	Sndrl'd	00	Herren&c	11	SdLondn	A	1			
				S DB							04			
4	—	Bg	Ormsten	158	Lynn	87	Brame&C	11	LyCoast.	I.	1			
				S DB	Drp.	91					07			
5	—	Bg	H.Purcell	143	Portl'd	04	America	11	LiChlstn	A	1			
		s		S D							07			
6	—	Bg	G.Rawlins	119	N.Eng.	01	America	10	Li Amer.	A	1			
											03			
7	—	Bg	W. Smith	118	Yrmth	03	D. Colby	10	Li Coast.	A	1			
				S DB							07			
8	—	Bg	Searle	142	N.Eng.	99	Yougal&c	12	CsBltimr	A	1			
		s		S DB							05			
9	—	Bg	G. Shand	172	Petrhd	01	G.Skelton	13	Du Nrwy	A	1			
				S DB							07			
390	—	Sp	W.Wilson	48	Whtby	02	Campion	8	WyCoast	A	1			
				S D							07			
1	—	Sr	A.Wishart	141	Bridpt	99	Brown&C	11	Lo Mgdr	A	1			
				S D			4-4 P.				03			
2	Alexander	Bg	A. Adam	153	Gnsbr'	97	Adam	12	Lh	E	1	E	1	
									LoTeneriffe		10			
3	—	Sp	J. Allen	60	Boness	93	J. Murray	9	Du Nrwy	E	1			
				S D							06			
4	—	S	S. Alden	232	Conect	04	America	15	Li Cadiz	A	1			
		s 04									05			
5	—	S	W. Atkins	364	Hull	80	PKennion	17	LoJamai.	A	1	A	1	
		s.W.& C.0	09				2-9P14-12C				1			
6	—	Dr	Bohlman	88	Hollnd		Foreign	7	Lo Varel	E	1			
				S D							07			
7	—	S	J. Bailey	383	F.P.	91	Ftlrnghm	18	LiDemra	E	1			
		s.W.&C.ptIB.06		DW	trp.	08	20-6 P.				7			
8	—	Bg	J. Bouer	215	Rostok	06	Foreign	14	BrBilboa	A	1	A	1	
			W. Koop	S DB					LoArkange		07			
9	—	S	Bridson	175	British	00	Swnsy&C.	13	Li Africa	A	1			
				S D			12-6 P.				07			
400	—	Bg	Butler	200	Leith	05	Cassellas	18	LhPictou	A	1			
				S DB							07			

Digitized by Google

401	Alexander	Sk	Davidson	74	Dutch	02	W. Moir	7	LoHlsbg	A 1	
				S D						07	
2	—	S	Dickson	313	Whtby	01	Capt&Co.	16	Lo Baltic	A 1	
				S D B			2-6&4-4P			04	
3	—	S	J. Dodds	250	F. P.04		G. Faith	14	LoWInd.	E 1	
	s.W.&C.IB.07				Shrp prt	nw	07 6 12 C.			07	
4	—	Bg	Dunkin	215	Sndrl'd	0.	Dryden	14	LoTonin	A 1	A 1
		s 05	275 Tons	S D B	en.&nm	p.0	6-3 P.		Lo Coaster	07	
5	—	S	J. Frazer	468	Hull	83	Leighton	17	LoTrans.	E 1	
	s.W.&C.99			S D B	Srprs	01	6-6 P.			05	
6	—	S	Franklin	614	Liverpl	03	G. Clay	20	Lo India	A 1	
	s.W.&C.04			3D's			18-12 P.			06	
7	—	Bg	Hodgson	163	Emsw.	91	Capt.&Co	13	DuWhitv	E 1	
		s 94		S D B	NKl&g	rp.	08 2-3 P.			8	
8	—	S	Kilgour	281	Boston	97	Richardsn	16	LoTbago	E 1	
		s 05		S D B	pjNTSd	06	2-3 P.			07	
9	—	S	M. King	382	Virgin	97	Southgate	16	iVirgin.	A 1	
		s 04		S D B	P P Sds	Dr	p.04 A.			06	
410	—	S	J. Lane	275	Massa.	03	Capt&Co	11	LiVirgin.	A 1	
					P. PSds		A.			07	
1	—	Bg	Lauthton	190	Dnmrk	90	Newell	12	Hl Hmbr	E 1	
				S D B			A.			07	
2	—	S	W. Lorne	209	Saltc'ts	94	A. Goalen	13	LoTrans.	E 1	E 1
	s 05	Bg	R. Mello	S D B	2-2 P.	lrp	08 6-12 C.	Redman	LoBarbo	05	
3	—	Sp	M'Cullum	50	Scotl'd	88	Capt&Co.	8	DuCoast.	E 1	
				S D						05	
4	—	S	M'Intosh	231	N.Eng.	00	M'Leland	15	LiBoston	A 1	
					PP. Sds		A.			04	
5	—	Sp	M'Kenzie	136	Invrnss	02	J. Nichols	12	Li Coast.	A 1	
				S D B						07	
6	—	Bg	M'Laren	177	Spain	95	Matthias	10	LoBordx	A 1	
				S D B						02	
7	—	Sp	JMalcolm	75	Dysart	87	Capt&Co.	9	Lh Dantz	E 2	
				S D	part Fir					02	
8	—	Sk	D. Miller	60	Scotl'd	99	Capt&Co.	9	LhCoast.	A 1	
				S D						03	
9	—	Bg	Miller	158	Dnmrk		Capt.&Co	13	LoHavre	I. 1	
		s 95		S D B	w.c. rp.	95				02	
420	—	S	A. Niven	274	Hull	01	Middletn	14	LoBrazls	A 1	
	s.C.08		Grippen	S D B			14-12 C.	Jacobs	Lo Cadiz	6	
1	—	S	T. Perrin	322	Amer.	02	Lancaster	14	LiW.Ind.	A 1	
	s.C.02&C.rp.08				P.SdsSh	rp.	Srps08 16-9	C.		10	
2	—	S	Rutherfrd	191	Bristol	92	Ruthrford	13	LoTrans.	E 1	
	sW&C.lm.IB.01			S D B			6-12 C.			05	
3	—	S	R. Scott	226	Quebc	05	A.Pearson	14	Gr Dmra	A 1	
		s 05		S D B						07	
4	—	S	Soderberg	190	Amer.		J. Rohl	14	Sc Stklm	E 2	
				S D B						06	
425	—	S	J.Stoddart	256	Lncstr	94	Case&Co.	14	LoWInd.	E 1	
	s.C.06,C.rp.08			S D B	lrp.06 Sr	prs	08 16-9&12	P.		6	

Digitized by Google

426	Alexander Sw	J. Street	153	Leith	92	Seager&C	12	Li Hlifax	E	1
	s.W.C.98C.rp02		S D B	ND&trp.	02	Drp05 2-6P				07
7	— S	Stoughton	271	River	93	Parry&C.	16	Li Africa	A	1
	s.W&C.pt.IB.99			Srprs	95	6-4&10-6P.				05
8	— S	Thompsn	176	Falmuth	01	B.Thomas	16	Li Africa	A	1
	s.C.01			Sharp		14-9P&2-12				04
9	— Sw	Thompsn	184	Shmtn	65	Bartlemn	13	ShLondn	E	1
	d 94		S D B	ND&trp.	95	Drp.02				02
430	— Bg	Tullock	108	Wales	97	Milne&C.	9	LhHmbr	A	2
			S D B							06
1	— K	Taylor	190	Stettin	05	St. Barbe	10	LoBkSea	A	1
			S D							06
2	— S	Ulston	281	Narva	04	Foreign	14	Li Baltic	A	1
	s 06		S D B	Fir						08
3	— S	H. Ward	327	S. P.	97	Barkr&C.	16	LiW.Inds	E	1
	s.C.02			NUW06g	rp.	08 20-6 P.				7
4	— S	G. White	301	Shields	01	Edwards	16	LoTrans.	A	1
	s.C.06					8-18 C.				06
5	— S	G. Watts	274	Quebc	01	Wright&c	15	Lo Dmca	A	1
	s.W.&C.05					12-6 P.				7
6	— S	Wickham	305	Conect	04	Dunlp&C	15	LiNYork	A	1
				PP.Sds						07
7	— Bg	B. Wilson	164	Nwcstl	04	T. Robson	13	YaCoast.	A	1
			S D B							06
8	—Duncan Sp	Thompsn	40	StAnd.	90	Capt.	8	ExCoast.	E	1
			S D							03
9	—Hamilton S	Callahan	353	Boston	04	Capt&Co.	15	Li Savnh	A	1
	s.C.04			PP.Sds	Sh	arp A.				07
440	— S	W.Stelson	252	Conect	03	R. Atkins	14	LoBltimr	A	1
	s 04					A				07
1	—Hodgson S	G. Turner	359	Boston	00	Capt&Co.	15	LiBoston	A	1
						A.				02
2	—Hodgden S	J. Lovett	367	Massa.	01	Thorndke	17	Lo India	A	1
	s.W.&C.lm.IB.	08		W.C.						8
3	—Lindo S	Powditch	310	French	02	Clark&C.	15	LiBrazils	A	1
	s.C.lm IB.06			ND&Srp	08	18-6 P.				6
4	—Magnus S	Applebrn	477	Finlnd	03	Foreign	16	Li Elsinr	A	1
				Fir						08
5	—& Sally Bg	J. Swaine	147	Amer.	98	Goodwin	12	PlMedit.	E	1
	s 05									07
6	Alexanders Sp	Peacke	66	Scotl'd	08	White&C	9	LhCoast.	A	1
			S D	FrBotm	&	Ceiling				5
7	Alexandria S	Callahan	320	Massa.	04	Capt&Co.	16	LiSavanh	A	1
	s.C.			Shrp P.	P.	Sds A.				07
8	— Sk	R. Dogen	50	Swedn	01	Capt.	6	Lo Brmn	A	1
			S D							07
9	— S	M'Kenzie	220	Bltimr	92	America	14	CsAmstr	E	2
	s		S D B							07
450	Alexis Bg	J. Burn	131	Sndrl'd	07	J&PLaing	11	SdCoastn	A	1
			S D B			2-3 P.				07

Digitized by Google

451	Alexis	Bg	s 01	Livingstn	150	Bermu	L.O&C.	rp.	Livingstn	13	GrWlmg	E	1 06	
2	Alford	Sr		J.Dickson	57	Mrypt		93	Taylor	9	DuCoast	A	1 03	
3	Alfred	S	s	TAndersn	132	Amer.		01	Batt&Co.	9	BeGibral	A	1 06	
4	—	Bg		Butcher	81	Yrmth		06	S. Palmer	9	Li Londn	A	1 1	
5	—	S	s	Braham	198	N.Eng.		00	Capt.&Co	11	Be Gbral	A	1 07	
6	—	Bg		A Bywater Lightfoot	204	Sudrl'd	ND& drp	00 05	Capt&Co. 2-4 P.	12	SdLondn	A	1 06	A 1
7	—	S	s.W.&C.pt	Chambers	490	Sudrld		00	T. Manners 4-9&2-4P.&	17 2-	Lo Jamai 12 C	A	1 1	
8	—	S		W. Clarke	364	Grnck		98	Leitch&C	16	Br Jamai	A	1 07	
9	—	S		R. Fisher	340	Nby Pt	WO.&P.	03	Little Sds	15	Li Chlstn	A	1 07	
460	—	S	s 07	Hutchngs	305	Lncstr	SDW	96	J. Rains Srps07 N	15	Lo Jamai	E	1 3	
1	—	S		J. Hares	203	Knebc	SDB	01	W. Griffin	11	Be	A	1 03	
2	—	Bg		WJackson	199	Hull	SDB	07	Capt&Co. 2-4 P.	12	Lo Qubc	A	1 4	
3	—	Bg		J. Maine	134	Bidifrd	SDB	99	Main&C.	13	Wa Lond	A	1 07	
4	—	S	s.C.Im.05	J. Parish 09 Langley	319	Shields	SDB w.c.	01	J. Dawson P&C.pnion	16	LoJamai LoDubrs	A	1 10	A 1
5	—	S	s 06	S. Park	180	N'flnd	S& W.H	01 Sr	Kemp&C. prs05Drp07	11	PoN'flnd	E	1 07	
6	—	Sw	s 02	A.Robinsn	152	Tpshm	SDB rp.02&	89 07	Butler 4-3 P.	12	Lo Oprto	E	1 07	
7	—	Bg		Saunders	135	Sndrl'd	SDB	99	Capt.&Co 2-3 P.	12	Lo Gbral	A	1 06	
8	—	S	sW &C.Im.IB.07	Teale	338	Hull	SDB	01	Corsby&c 4-4 P.	16	LoJamai.	A	1 10	
9	—	S	s.C.Ip07	W. Wilson	278	Nwcstl	SDB	98	Ruckers 2-4 P.	14	LoTbago	A	1 40	E 1
470	Algol	S	s 06	W. Allen	205	Massa.		04	Felsbry A.	16	LoPhilad	A	1 8	
1	Alice	S	s.C.03	H.Mossop	301	Drtmth	SDW ten.&rp.	03	Harpr&c. 22-6 P.	12	LiW. Ind	E	1 3	
2	—	Sw		J. Peters	159	Brmth	SDB	04	J.Bedwell	12	LoGbral. Lo Dubrs	A	1 06	A 1
3	Alicia	Bg		Lloyd	105	Bristol	SDB	03	Davis&C.	9	Br Cork C.	A	1 08	
4	—	S		Etheridge	222	N'flnd	S& W.H	04 Dr	Saunders p.07	14	PoLsbon	A	1 07	
475	Alina	Bg		J. Parrow	216	Stettin	SDB	96	White&C.	13	Lo Stetin	A	1 08	

Digitized by Google

476	Aligany	S	J. Morris	341	NYork	00	A. Smith	16	LiNYork	A	1			
		s.C.IB.04			P.P.Sds	wc	Srprs07 A.				08			
7	Alkuomack	S	B.Halsted	195	Rhd Isl	06	G.Stevens	13	LoN.Yrk	A	1			
											8			
8	Alliance	Bg	Clements	52	S.P.		Janvn&C.	8	Lo Grnsy	I.	1			
				SD							06			
9	—	Sp	Hmphries	67	Wales	03	Capt.	7	DuBrstol	A	1			
				SD							07			
480	—	Sp	Neil Parkman	60	Cowes	02	Parkman	9	CoCoast. LoCoaster	A	1	A 1		
				SD							07			
1	—	Bg	Ushrwood	291	Whtby	00	Capt.	16	Lo Hmbr	A	1			
				SDB							08			
2	—	Bg	W. Evans J. Davis	126	Bidirfrd	93	Williams 2-4 P.	12	Lo Wtfd	E	1	E 4		
				SDB		Capt					08			
3	—	S	Williamsn	258	Whtby	84	S. Gallilie	15	LoTrans.	E	1			
		s.06,&C.IB.08		SDB	nw.&Srprs	02&05					2			
4	Alligator	Bg	J. Colonet	78	British	92	Capt&Co.	10	DuGrnsy	E	1			
				SD							05			
5	—	Bg	J. Huston	96	Amer.	97	Fraser A.	10	Lo Fayal	A	1			
				SD							02			
6	—	S	G.Jenkins	273	Wshgt. W.O&P	00	Capt. Sds Shrp	14	Li Amer.	A	2			
						P.					07			
7	—	Bg	J. Litton	71	French	96	Lihou&C.	9	TpGrnsy	A	1			
				SD							05			
8	—	S	R.Morton Ashton	341	River	93	Grngr&C.	17	Lo Hayti	E	1	P		
		AWbC.07 s.07			Srps06 g	rp.	07 10-6&4-9	P.	La Guaira	08	10			
9	Allison	S	Guthrie	259	F.P.		T&R Brwn	15	LoTrans.	E	1			
		s.C.04			almst rb	04	8-6 P.				07			
490	Almeria	Sr	Sherburn	133	Amer.	97	Bryden A.	12	Lo Oprto	A	2			
		s.04		SDW	Sharp						04			
1	—	S	Whipple	401	Massa.	03	J.Webster A.	17	LoVirgin	A	1			
											06			
2	Almira	Bg	N. Eames	190	N.Bns	06	Dunlp&C. A.	12	Gr Bostn	A	1			
				SD							07			
3	Almy	Bg	S. Snow	196	NYork		Myers&C.	13	LiMryl'd	E	1			
		S			ptL.O&	C.					02			
4	Alnwick	Sp	WShotten	80	Berwik	02	Capt&Co.	8	LoCoastr	A	1			
				SD							03			
5	Alonzo	S	Conklin	213	Barth	04	C. Wing	15	DuPrtl'd	A	1			
				SDB	TSds of	Fir	Plank				04			
6	—	S	J. Smith	427	Whtby	01	T. Brown	17	Lo Amstr	A	1			
		s.C.01									02			
7	Alpha	Bg	Kirton	138	Shields	06	Staffrd&C	11	ShCoastr	A	1			
				SDB							9			
8	—	Bg	F. Hutton	148	Hrwch	00	Capt. 2-4 P.	11	LoHligld	A	1			
				SDB							5			
9	—	Bg	Sivewrght	101	Blythe	00	Capt&Co.	10	Hl Rostk	A	1	A 2		
				SDB							06			
500	Alphonso	Bg	Smith	172	F.P.		Capt&Co.	13	SdLondn	E	1	E 1		
				SDB							04			

Digitized by Google

										1808	1809
501	Amalia	Bg	MRichten	129	For'gn		Foreign	10	LoOprt	I. 1	I. 1
		s		D B					LoHelgolnd	4	
2	—	Sr	J. Witt	70	Prussia		Foreign	6	Lo Tonin	I. 2	
		s		S D	Fir					07	
3	Amalthea	Bg	J. Dare	145	Whtby	96	Watham	12	LoHalifx	A 1	
				S D B						03	
4	—	Bg	G. Linsley	144	Sndrl'd	06	D. Dougal	11	LoBrbice	A 1	A 1
	&C.IB.08	s 07	J.P.yce	S D B	2-9 C.		2-6 P. Wood&C		LoTrnda	11	
5	Amatus	S	H. Lelja	225	Swedn		Barrick	13	Lo Stklm	E 2	
		s 07		S D B						8	
6	Amazon	Bg	C.G.Iman	186	H.Pans	01	Capt.&Co	13	Lo Malta	A 1	A 1
			[illegible]	S D B			2-4 P.			5	
7	—	Bg	T. Clarke	254	NBdfd	05	J. Howlnd	14	Gr Phila.	A 1	
										06	
8	—	Sw	T. Clarke	15[illegible]	Brazils		Tunno&	13	CsChlstn	E 2	
		s								06	
9	—	Bg	J. Strom	215	Stkhlm	03	Capt.&Co	13	Li Gtnbg	A 1	
				S D B	Fir					1	
510	Ambition	S	Dickinson	332	Conect	01	J.Clossens	10	CsAmstr.	A 2	
		s 04		S D B						06	
1	Ambler	Sp	G. Blay	84	Boston	06	Mewburn	9	LoCoastr	A 1	
				S D						07	
2	Ambrosia	Bg	Williamsn	170	Norwy	80	N.B.Aall	12	Lo Nrwy	I. 1	
		s		S D B						07	
3	—	Bg	Williamsn	158	Longsd	91	Capt.&Co	14	DuS.Mar	E 1	
		s		S D B						07	
4	Ambulator	Sw	J. Outlet	135	Scrbro'	03	Capt.&Co	12	LoGotbg	A 1	A 1
				S D B			2-2 P.			2	
5	Amelia	Bg	J. Abbot	113	Dndee	04	Capt.&Co	11	LhDndee	A 1	
				S D B						08	
6	—	G	H. Alkers	97	Prussia	03	Capt.	8	LoTnrffe	A 1	A 1
			H Ahlers	S D					LoGottnbrg	3	
7	—	Sp	Backendff	60	Hmbr'	98	Vanzellar	9	Da Sengl	A 1	
		s 06		S D	Drp.	06				06	
8	—	Sp	R. Boyd	82	St.Vin.	06	J. Wilson	9	GrSt.Vin	A 1	
		s.C.06		S D						6	
9	—	Sw	Brankmn	172	Stkhlm	96	Venquest	12	Lo Stklm	E 1	
		s 04		S D B	FirNTS	ds	& trp.04			8	
520	—	S	Bullpin	237	Bristol	91	Baily	15	BrGrnda	E 1	
		s 00			Srprs	00				03	
1	—	S	De Corva	120	Amer.		S. Pistona	12	LiMdera	E 1	
	s.W.&C.IB.			S D B	Shar p P	P.	Sds			07	
2	—	S	JJennings	361	NYork	90	A. Mills	17	LoGbral.	E 1	
	s.W.&C.IB.05				pt LO.C	wc	A.			3	
3	—	S	M'Drmth	220	Brazil	97	Cole	14	TpBltimr	A 1	
		s		S D B						04	
4	—	S	S Renker	252	Philad.	92	T. English	16	Du Phila.	E 1	
		s					A.			07	
525	—	Dr	P. Roos	144	Hmbr'	00	Gleather	10	Lo Hmbr	A 1	
				S D						06	

Digitized by Google

526	Amelia	Bg	D. Sayer	198	Philad.	95	J. Wells	13	Lo Bostn	E	1
		s.C.06		SDB	*P.P.*Sds	wc	4-3 P.				07
7	—	Sp	Stanhouse	73	Grnck	05	Dicksn&c	9	LhCoast.	A	1
				SD							07
8	—	S	Shadforth	350	River	85	Capt&Co.	17	LoDmra.	E	1
		s.W.&C.Im.07		SDB	len& trp	00	2-6P.6-12C.				07
9	America	S	Adamson	260	Boston	05	Hughes	14	Du Bostn	A	1
					*P.*Sds		A.				06
530	—	S	Colburn	568	N.Brns	96	Huntr&C.	18	Cs N'flnd	E	1
		part s 04		3D's	*B.B.&P*	Dr	p04 4-9&2-6	P.			7
1	—	Sr	Creighton	155	Massa	05	America	11	Li Amer.	A	1
											07
2	—	S	J. Dunker	262	Bremn	05	Dellus	12	LoHmbr	A	1
				SDB							07
3	—	Bg	N. Gross	191	Massa.	06	J. Shuter	12	Be	A	1
							A.				07
4	—	Sw	T.Homme	171	Norwy		Thoresen	12	Lo Tonin	E	1
				SDB							06
5	—	S	Langdon	280	Massa.	03	Cross&Co	13	CsBltimr	A	1
		s		SDB	Sharp *P.*	sds	A.				07
6	—	S	M'Ewing	279	St.Jhns	99	Douglas	15	GrJamai.	E	1
		s 01			*B.B&P*		12-4 P.				07
7	—	S	J. Nichols	238	NYork	92	Mackey	15	LiC.deV.	E	1
		s.W&C.IB.			*L.O&C.*	Sr	prs07				07
8	—	S	S. Porter	466	Portl'd	06	P. Porter	17	LiPortl'd	A	1
					W.O&P						07
9	—	S	J. Procter	218	Massa.	05	Capt.	13	LoC.Vrd	A	1
		s 05									07
540	—	S	W.Stetson	379	NBdfd	03	America	15	LiNYork	A	1
					P.P Sds						05
1	American	S	H. Barnes	249	Amer.	01	J. Sterling	12	BeAmer.	A	1
				SDB			A.				05
2	—	Bg	WHaswell	162	Amer.	97	R. Evans	12	BrN.Yrk	A	1
		s					A.				04
3	—	S	D. Sherry	238	Amer.	99	Capt&Co.	16	LiNYork	A	1
				SDB			A.				02
4	—	Bg	C. Venn	160	Philad.	94	Brown&C	12	Lo Bltmr	A	1
		s.C.00		SDB	*L.O&C.*	*P.*	SdsShrp A.				02
5	—Eagle	S	Watts	250	Massa	96	Capt&Co.	15	LiNYork	E	2
		s 01					A.				07
6	—Hero	S	R. Baxter	283	NYork	94	T. Jenkins	17	Br Hond.	A	1
		s 01			*C&P*Sds	Dr	p.01				03
7	Americana	S	J. DeRoza	283	British		Cravallo	14	LoR.Jan.	E	1
	d—s.C.IB.05				Sharp						9
8	Amiable	S	S. Rinker	252	Philad.	92	English&c.	14	LiPhilad.	E	1
		s			*LO.&C.*		A.				07
9	—Betsy	Sr	Cambles	108	Amer.	00	Smith&C.	10	Lh Malta	A	1
				SD							07
550	—Clarissa	Bg	S. Stokes	111	Amer.	70	A. Shea	11	CoChrlst	I.	1
		s 00		SD	NKl&rp	00					02

Digitized by Google

551	Amiable Creole Bg s	G. West	185 SDM	Amer.	91	Capt.&Co	12	PlNYork	E	1 03		
2	—Matilda S	Thompsn	230 SDB	Philad.	92	Van Horn A.	14	Da NYrk	E	1 06		
3	Amicitia G	Geistman	10 SD	Dutch	01	Foreign	8	Br Tonin	A	1 07		
4	Amicus Sp	R. Clifton	76 SD	Lynn	02	Stockdale	9	LyCoast.	A	1 07		
5	— S	Simpson	290 SDB	Hull	02	Capt&Co.	15	Hl Baltic	A	1 07		
6	Amity Bg	ABowman	84 SD	Perth	86	Capt &Co	10	LoLDery	E	1 9		
7	— Sk	Crockford	50 SD	Stroud rp. 05	98	Burford	8	ExCoast.	A	1 03		
8	— Sp	Daniel	80 SD	Wales	01	Capt&Co.	9	WaCoast	A	1 07		
9	— Bg	R.Edwrds	93 SD	Brmtlı	05	Capt&Co.	9	Wa Lvrpl	A	1 07		A 1
560	— Bg	W Garlnd	156 SDR	Wells grp.06&	85 07	W. Allen.	10	LyCoastr	E	1 08		
1	— S s.W.&C.04	Greig	323 SDB	Whtby	99	Chapman 8-12 C.	16	LoTrans.	A	1 08		
2	— Sp	Gregson	104 SD	Swedn	96	Elger&Co	10	Tn	A	1 03		
3	— Bg	Hall	148 SDB	Blythe	05	E. Watts	12	ShLondn	A	1 05		
4	— Sr s	W.Lander	90 SD	F.P.	NUW.	03	Capt&Co.	9	LoMlaga	E	1 7	
5	— Sw	C. Lawes	160 SDB	Prize Srprs	08	Middletn	11	SdCoastr	E	1 7		
6	— Sp	Lattimore	65 SD	Whtby	02	Capt&Co.	8	WyCoast	A	1 02		
7	— Sp	J. Lewes	54 SD	Wales	01	Capt.	8	DuWales	A	1 03		
8	— Bg	S. Moody	164 SDW	Amer.	00	Bath&Co. A.	12	Li N.Yrk	A	1 05		
9	— Sp	D.Morrisn	71 SD	Kincar	95	Crawford	9	GrCoast.	E	1 06		
570	— Bg	Mellon	127 SDB	Hull ND,UW&	75 rp 03	Taylor&C	11	Hl Lond.	E	1 07		
1	— Bg d 06	Peacock	261	Sndrl'd	82	Akenhead	15	Gr Qubc	E	1 07		
2	— Bg	S. Phillips	132 SDB	Bidifrd	04	Capt&Co.	11	DuCoast.	A	1 06		
3	— Sr	Perriton	86 SD	Drtmh Srprs	91 02	Hind&Co.	10	Li Wtrfd	E	1 4		
4	— Bg	J. Scott	187 SDB	Wrkn	95	Capt&Co.	12	Du Nrwy	E	1 07		
575	— S	B.Sampsn	265 SDB	Dxbry	05	R. Drew	16	CsBltimr	A	2 07		

Digitized by Google

576	Amlock	Bg	O. Owens	76	Wales	87	Capt.	10	Li Coast.	E	1
				S D							07
7	Amphion	Bg	Anderson	133	Swedn	04	Calmer	10	LoElsin'r	A	1
				S D							06
8	—	Bg	J. Benn	150	Wrktn	01	Capt&Co.	11	Lo Cork	A	1
				D B							07
9	—	Bg	Blanchard	260	Massa.	01	America	13	LiN Orl's	A	2
		s		S D B							05
580	—	S	G. Denhm	313	Philad	95	Capt&Co.	15	LoTrans.	E	1
		s 07			L.O&C.	N	TSds&trp02	8-	18C.		07
1	—	Bg	C. Koberg	96	Swedn	89	Foreign	8	Lo Hmbr	E	1
				S D	Fir						06
2	—	S	Trubrdge	307	Massa	01	J. Wilson	16	Li Chlstn	A	1
		s			P.P.						07
3	—	Bg	J. Uneer	97	Swedn	98	Foreign	10	DuLivrpl	E	2
				S D							05
4	Amphitrite	Sw	Coats	330	Scrbro'	91	Phillips	16	Nc Lond.	E	1
		s	Phillips	S D B	NTSds	&	trp03 4-S&2	4P			04
5	—	S	R. Clarke	285	Whtby	92	Brebner	16	LoTrans.	E	1
		s 03&C.IB.04			N D TSds	&	grp03 6-18C				04
6	—	Bg	S.Colburn	150	Bidifrd	02	Keat&Co	14	Lo Hlifx	A	1
		s 06		S D B			2-4P.				4
7	—	S	J. Erick	170	Amer.	95	Foreign	12	DuRtdm	E	1
		s.C.									05
8	—	Bg	Forngren	180	Crlscn	03	Capt.	12	LoCrlscn	A	1
				S D B							8
9	—	K	H.Klein	152	Dantzc	99	Foreign	13	Br Dntzc	A	1
				S D							06
590	—	Bg	Lutzweitz	142	Rostoc	05	Foreign	14	CsStTho	A	1
				S D B							06
1	—	Bg	D. Levy	241	Sndrl'd	99	Nicholson	13	LoTrans.	A	1
		s.W.&C.ptIB07		S D B			6-18 C.				1
2	—	Bg	Stephensn	221	Shields	76	Elder	15	Lo Trans	E	1
		d 07		S D B	NW,ND&	UW	02NB &Drp	07			07
3	—	Bg	L.Thomas	120	Prtugl	98	Foreign	10	Cs	E	2
		s		S D B							07
4	Amy	Sw	Oates	116	N'flnd	99	Free	12	LoGijon	E	1
		s 07		S D B	B.B.&S		6-4 P.				9
5	—	Sp	Coffin	55	Yrmth	86	S. Palmer	8	Ya Lond.	E	1
				S D	Srprs	01	&03				06
6	—	S	J. Snow	19'	NYork	90	Thompsn	13	CoN.Yrk	E	1
							A.				03
7	Anacreon	S	J.Fletcher	292	Nwbry	03	T.Thomas	15	Lo Bostn	A	1
					P.P.Sds						05
8	—	S	W. Young	442	Sndrl'd	00	Davisn&c.	17	Lo.Trans	A	1
		s.W.&C.	09	S D B	grp	09	~~16-6 P.~~	8-6 P.			04
9	Anatolia	Sw	J. Pearson	175	Whtby	89	Capt.	14	Lo Gbral	E	1
		s 00		S D B	trp.	01					02
600	AnceJacob	Bg	R. Vrest	140	Keil	87	R. Cars	12	Ya Bergn	E	1
		s.C.		S D B							07

Digitized by Google

601	Ancestor Bg	T. Guthie	157 S D B	Hull	00	Winship	12	LoTonin	A	1 06	
2	Andalusia Bg s 07	JJefferson	148 S D B	Yrmth grp	93 04	W. Rayne 2-4 P.	12	Lo Stklm	E	1 6	E 1
3	Anderson S s.W&C.05	J. Findlay C.rp.08	273 J Anderson	Poole w.s.	98	Anderson Bolland	14	Lo Africa Lo Haytl	A	1 [illegible]	
4	Andrew& Margaret Sr	Robinson	103 G S	Irish	98	T. Gelson	10	Li Irelnd	A	1 07	
5	Andromache S s	J. Pearce	232	N.Eng.	91	Buchanan A.	15	GrN.Yrk	E	1 08	
6	Andromeda Bg s 07	Ferguson	130 S D	Massa. pt Fir C	00 eil	Thompsn	9	LoStMic.	E	1 4	
7	— S s.W&C.ptIB.03	A. Spain	297 S D B	Whtby	98	Reeve&C. 6-6 P.	15	LiBarbds	A	1 06	
8	Andross Coggin Bg s 05	W. Curren	157 S D W	Amer.		Capt&Co.	12	Lo Lsbon	E	1 07	
9	Anfield S 340 Tons s.C.08	L. Hall Affick	311 S D B	Liverpl Greek Ich06,Sr	96 prs 05	Coupland pr&T.S. 16 Guns	15 s09	Li Jamai. 4-6P.6-12C.	E	1 10	E 1
610	Angelica Sr	De Lima	70 S D	Prtugl Fir Drp	02 07	De Aguiar	9	YaOprto	A	1 07	
1	Anglem Bk	J. Bell	214 S D B	Mrypt	02	Capt&Co.	13	DuMrypt	A	1 3	
2	Anglesea S	SChauncy	290 S D B	NHmp	00	Capt&Co.	15	Co Amer.	A	1 02	
3	Ann Bg s 05	N.Atwood	69 S D	N'flnd Drp-	00 04	Pinson	9	DaN flnd	A	1 07	
4	— Sp	H. Arnold	60 S D	Holstn Cl.&Sl.	00	W. Crook	9 S K	Lo Hmbr	E	1 02	
5	— Sw s.W&C.ptIB.07	T. Artis	178 S D B	Amer.		Briton 6-4 P.	13	Lo Malta	E	1 5	
6	— Sp	J. Baker	65 S D	Yrmth Drp.	75 01	T. Taylor	8	Ya Lond.	E	1 02	
7	— Bg	J. Ball	123 S D B	Fowey	01	Capt.	9	Lo Malta	A	1 1	
8	— Sp	Bartlett	69 S D	Plymh	98	Bckinghm	9	ExCoast.	A	1 04	
9	— Sw	W.Bartlet	182 S D B	Tnmth	03	Capt&Co.	13	Li Plymh	A	1 8	
620	— Sp	Banatyne	64 S D	Scotl'd	88	Capt.	9	DuCoast.	E	1 07	
1	— Bg	G. Barrell	129 S D B	Wells	03	Symonds 2-3 P.	12	Lo Malta	A	1 5	
2	— Bg d 01	Baxter	122 S D B	Kngstn NwTSds	65 &	Capt&Co. Dk08	11	NcLond.	E	1 5	
3	— S s	J. Bell	365 S D B	Whtby	88	J. Barker 6 Guns	16	Lo Baltic	E	1 08	
4	— Bg	W.Beattie	65 S D	Whtvn	91	W. Glove	9	LhGtnbg	E	1 03	
625	— Sk	R.Bennett	68 S D	Dysart	04	Anderson	9	DuCoast.	A	1 07	

Digitized by Google

626	Ann	Bg	Bibbins	104	Selby	91	Bailey&C.	10	Lo Oprto	E	1		
				SDB							04		
7	—	Bg	J. Bourke	73	Scotl'd	01	Cort& Co	9	LoStMic.	A	1		
				SD	Fir						04		
8	—	Sp	Brown	53	Scotl'd	90	Capt.	8	DuCoast.	E	1		
				SD	part Fir	ND	&uw02				04		
9	—	Sw	H.Brough	209	Shmtn	01	Black& C.	14	LoJamai	A	1		
		s.C.08		SDB							10		
630	—	Bg	Cailiff	141	Virgin.	00	W.Pennok	12	LvBaltmr	A	1		
		s.W.&C.00		SDB	Sharp						03		
1	—	Bg	J. Cassap	234	Sndrl'd	00	Elstobb	13	Lo Hmbr	A	1		
				SDB			4-3 P.				06		
2	—	Bg	W. Castill	85	Yrmth	06	Sayers&C	10	DuCoast.	A	1		
				SD							6		
3	—	Sp	P.Conolly	61	Kincar	73	N. Dixon	7	Br Irelnd	I.	1		
				SD							06		
4	—	Sw	Collinson	200	Scrbro'	00	J. Taylor	13	LoTrans.	A	1		
		s.W.&C.IB08		bDB			6-12 C.				6		
5	—	S	J. Colter	287	British		Capt.	15	LoCoast	I.	1		
		d&part s 08		SDB	NKl& Sp	prs	08 2-4P2-12	C.			10		
6	—	Sp	P Corcran	78	Scotl'd	05	Capt&Co.	10	DuDerry	A	1		
				SD							07		
7	—	S	Cummins	418	Liverpl	01	Harper&c	18	LiW.Ind.	A	1		
		s.C.08		sow	Srprs	08	20-18 &6-12	C.			3		
8	—	Bg	Crewden	200	Whtvn	01	Capt.&Co	15	DuWInd	A	1		
				SDB							07		
9	—	Sp	A. Currie	48	Scotl'd	00	Robinson	7	DuCoast.	A	1		
				SD							06		
640	—	Bg	T: Shell	185	Quebc	04	Lambert	14	Br Truda	A	1		
				SDB							1		
1	—	Sw	Debloia	152	Bedfrd	03	J. Buck	12	Lo Viana	A	1		
		s 06		SDB			A.				5		
2	—	S	Denham	180	Leith	77	J. Booth	13	Lo Hmbr	E	1		
		s 99			rp.99, &	00					03		
3	—	Bg	J. Dodds	155	Sndrl'd	04	Capt.	11	SdCoastr	A	1		
				SDB			2-2 P.				04		
4	—	Bg	R. Flegg	102	Hilton	00	Luke	10	Ex Lond.	A	1		
				SDB							07		
5	—	S	Flower	292	NYork	01	J. Ribby	15	Lo Ptsbg	A	2	£ 1	
			W.Reynold		Sharp P.	sds	A.		LoNYork		4		
6	—	Bg	Franklin	155	Sndrl'd	03	Richardsn	12	Lo Hmbr	A	1		
				SDB			2-3 P.				06		
7	—	S	J. Fryer	332	NYork	02	Mitchell	16	Lo Jamai	A	1		
		s.C.08			P. P Sds		2-9 &6-4 P.		& P.		12		
8	—	Sp	W Garrick	65	Scotl'd	97	Capt.	9	Co Lsbon	A	1		
				SD	ptNKl&	Dr	p.01				02		
9	—	Bg	S. Gelitt	129	Gnsbr'	98	Smith	12	Lo Ptsbg	A	1		
				SDB							03		
650	—	Bg	J.Gerrard	98	Yrmth	96	S.Godfrey	10	YaCoast.	E	1		
				SDB	Drp.	07					07		

Digitized by Google

651	Ann	S	Gossard	184	Irvine	02	Stuart&C.	12	LhN'find	A	1		
				SDB							06		
2	—	Sw	T. Green	143	Sndrl'd	02	J. Tyrie	12	Li	A	1		
				SDB							7		
3	—	Bg	Guzell	81	Lynn	88	Burlinson	9	LyCoastr	E	1		
				SDB	Drp99s	04					05		
4	—	Bg	Harriman	132	Appldr	97	Capt.	12	DuCoast.	A	1		
				SDB							04		
5	—	Sp	R. Harvey	50	Bidifrd	94	Capt&Co.	9	CoLond.	E	1		
				SD							07		
6	—	Bg	F. Hanson	157	British		Capt&Co.	11	DuBergn	E	1		
		s		SDB	part Fir	rb,	98				06		
7	—	S	Haselw'd	217	Dysart	00	M. Smith	14	LoMedit	A	1		
		s.C.06		SDB			10-12C.				07		
8	—	Bg	J. Henry	134	Wymss	02	Hendersn	12	Du	A	1		
				SDB							07		
9	—	Bg	CHorner	114	Yrmth	96	Union SC.	11	LiCoastr	E	1		
				SDB	lrp.	07					07		
660	—	S	GHoward	238	French	99	Hammnd	13	Li Africa	A	1		
		s.C.									04		
1	—	Sp	D. Howell	40	Crdign	98	Matthias	7	Co Grnk	A	1		
				SD							06		
2	—	Bg	Hutchins	76	Wymss	89	Oliphant	9	WaCoast	E	1		
				SD							04		
3	—	Sp	J. Jackson	93	Hull	87	Capt&Co.	9	LoCoast.	E	1		
				SD							03		
4	—	S	James	300	Bristol	92	P. Miles	16	Br Brbds	E	1		
		s 08			lrp.	03					2		
5	—	Bg	J. Jones	113	Chestr	05	Capt.&Co	10	Du Chstr	A	1		
				SDB							07		
6	—	Sw	W. Jones	92	Brmth	06	Capt.&Co	10	LiWtrfrd	A	1		
				SD							07		
7	—	Bg	R. Jones	92	Liverpl	00	Capt.	9	DuLivrpl	A	1		
				SD							07		
8	—	Bg	W.Jenkins	191	Hull	94	Jacksn&C	13	Li Narva	E	1		
				SDB							07		
9	—	S	B. Jenkins	222	Massa.	03	Hose&Co.	13	Fa Straits	A	1	A	1
		s.06	Bedford	SDB	P.P.Sds		Capt&Co A.		LiNYork		1		
670	—	S	T. Irving	300	Bristol	95	Rabrn&C.	15	LoJamai.	E	1		
		s.W.&C.05		SDB			8-6P 8-18C.				1		
1	—	S	Kennedy	236	Tpshm	03	Hayman	15	LoJamai.	A	1	A	1
		s.W.&C.07	E.Thorp	SDB	Curlin	&C	2-9C.	4-9	2-12C.		12		
2	—	Bg	W. Kettle	85	Yrmth	06	Simpson	9	LiYrmth	A	1		
				SD							07		
3	—	S	Kinnear	275	Savanh	85	America	15	LiSavana	E	1		
		s									04		
4	—	S	J. King	198	N.Brns	01	D. King	14	LoTbago	E	2	E	1
		AW.-Capt. s03	J.Vine	SDB	B.B.	?	2-8-4 P.	R.Thornton	Lo		06		
675	—	Sw	J.Knowles	326	Shields	97	Oldfield	16	LoJamai.	E	1		
		s05C.lm.ptCB08		SDB	NTds	02	2-4 P.	S.p.s 08			12		

Digitized by Google

676	Ann	Bg	W. Kirby	57	F. P.		Dorel	6	Lo Grnsy	I.	1	
				S D								4
7	—	S	J. Kirton	171	Scrbro'	95	Capt&Co.	11	LiElsinor	A	1	
				S D B	len&ND.	00						05
8	—	Sp	Langley	80	Whtby	06	Shipley&c	9	WyWInd	A	1	
		s.C.IB.06		S D								06
9	—	Sp	J. Leitch	93	Chestr	99	M'Iver&c	10	Li Derry	A	1	
				S D								02
680	—	G	J. Livesley	89	Redl'd	97	M'Cologh	8	DuLivrpl	A	1	
				S D								05
1	—	Sp	M'Allister	53	Scotl'd	83	Capt&Co.	8	LhCoast.	E	1	
				S D								05
2	—	S	M'Carthy	205	N.Brns	03	Gilbert&c	14	DuJamai	A	1	
				S D	*B.B.&P*		4-4 P.					05
3	—	Sr	M'Cauley	88	Bermu.		Capt&Co.	9	LoSraLo	E	1	
		s 07		S D	Sh.&Sl.	prt	Cedar	s K				07
4	—	Sr	M'Culley	172	Nby Pt	01	Stockr&C	13	DuGbral	A	1	
		s 05			Sharp		A.					06
5	—	S	M'donald	174	Dan. P.		Daniel	13	Lo Malta	E	1	
		s 08			Fir							9
6	—	S	M'Kenzie	261	Philad.		TLockyer	15	LoTrans.	E	1	
		s.C.IB.04			*L.O& C.*	*P.*	*P.Sds* Shrp	6-6	18 C.			05
7	—	Bg	J. Martin	134	Scotl'd	84	HSwinton	12	Du Sctl'd	E	1	
				S D B	ND.&rp.	02						02
8	—	S	J. Mason	533	River	01	Mason	19	Lo India	A	1	
		s.W.&C.05					16-12 C.					05
9	—	S	J. Mayne	623	Btavia	97	Jacobs	21	Lo R.Jan	A	1	
		s.W.&C.ptIB.07		3D's	Teekwc	rsd	00,& grp.07	6-6	P.20-18C.			2
690	—	Bg	W. Miller	128	Shields	99	Rnson&C.	10	SdQuebc	A	1	
				S D B								02
1	—	S	Merrick	394	Bristol	03	J. Wear	17	BrJamai.	A	1	
		s.C.03		3D's								07
2	—	Sw	Mures	201	F. P.		Humble	13	Sh Baltic	E	1	
		part d&s 07		S D B	grp.	07	2-3 P.					07
3	—	S	R. Molton	367	Scrbro	96	Harfrd&c	16	LoWInd.	A	1	
		s 99		S D B	Srprs	99	4-6 P.					05
4	—	S	J.Norman	226	British		Hmphrys	14	Lo Qubc	E	1	
		s		S D B	ND.	06						8
5	—	S	T. Oliver	311	Whtby	99	Moorsom	16	LoStKits	A	1	
		s 01		S D B								03
6	—	Bg	P. Parker	212	Amer.		America	12	PoLeghn	E	2	
												04
7	—	Sw	Patterson	90	Mrypt	98	Materface	11	Li Russia	E	1	
				S D B								07
8	—	Bg	A. Phillips	91	Wales	00	Raymond	11	LoCoast.	A	1	
				S D								07
9	—	Sw	J. Potter	221	Shields	86	Lothrngtn	16	Lo Arkgl	E	1	
		s 02		S D B	rsd,ND&	trp	00 4-4 P.					06
700	F	S	Porteus	226	Chestr	92	Litts&Co	15	L. Africa	E	1	W
		s.C.07	Wardell		lrp.02,&	07	14-6 P.		L. B. Wills			

Digitized by Google

701	Ann	Bg	Prescott	168	Plymh	05	A.Greaves	12	LoTrade	A	1		
		s.C.07	C.rp.09	SDB			2-3P.6-12C.				5		
2	—	Bg	T.Raleigh	163	N Brns.	05	E. Barlow	13	LiSt Jhns	A	1		
				SDB	*BB.&P.*						07		
3	—	Bg	Ranson	121	Sndrl'd	99	Capt.&Co	10	WyCoast	A	1		
				SDB	Drp.	07	2-3 P.				07		
4	—	Bg	R. Ritchie	156	Dan.P.		Hobbs	12	LoGtnbr	E	1		
		d 06		SDB	ND&Irp.	06	2-1 P.				6		
5	—	Sr	J. Rivett	105	Amer.		Hunter	9	Lo Malta	E	1		
		s.C.IB.		SDW			2-6P&2-6C.				5		
6	—	Bg	J. Roach	75	Liverpl	90	French	9	Li Dublin	I.	2		
		s 07		SD	len.94 Srprs	07					4		
7	—	Sp	Rogers	87	Wales	96	Hodgson	9	LiNewry	A	1		
				SD							06		
8	—	S	Ronaldsn	312	Sndrl'd	85	M. Smith	14	ShLondn	E	1		
		s 06		SDB	len.&rb.	94	2-4 P.				06		
9	—	Bg	P. Ryan	80	Amer.	82	G Keough	9	Lo Ross	I.	2		
		s 01			ND&grp	01					07		
710	—	Bg	M Scallien	132	Sndrl'd	01	Capt.&Co	12	Du Lvrpl	A	1		
				SDB			2-3 P.				07		
1	—	Bg	J. Scott	97	Sndrl'd	07	T. Hunter	10	SdLondn	A	1		
				SD			2-3 P.				07		
2	—	S	J. Smith	315	Shields	98	Morley	15	LoTrans.	A	1		
		s.W.&C.01					14-18 C.				04		
3	—	Bg	A.Smith	164	Liverpl	84	Jacksn&c	13	Lo Antig	E	1		
		s 96		SDB	trp.97,&	06					1		
4	—	Bg	J.Short	107	Spain	94	Capt&Co.	11	TnCoast.	E	1		
				SD	rsd,&Irp	03					07		
5	—	Bg	W. Squire	81	Bidifrd	04	Capt&Co.	9	Li Coast.	A	1		
				SD							5		
6	—	Bg	T. Stewart	87	Spey	02	R.Demster	9	LhCoast.	A	1		
				SD	Fir						7		
7	—	Sw	E. Stewart	226	Whtby	97	Boyd	14	LoJamai	A	1		
		s05		SDB			2-4 P.				05		
8	—	Bg	F. Street	173	Philad		Keats&C.	14	LiN'find	E	1		
		s		SDB	*LO.&C.*	grp	06 4-12 C.				1		
9	—	S	Stanaway	256	For'gn	01	Gladstons	15	Li Berbic	A	1		
		s.C.ptIB.08		SDB	Irp.	08	6 Guns				08		
720	—	Bg	W. Story	101	Sndrl'd	02	Wake&C.	10	SdCoastr	A	1		
				SDB							02		
1	—	Bg	Stranach	176	Scotl'd	06	Osbrn&C	11	Hl Baltic	A	1		
				SDE							07		
2	—	S	Taylor	284	Bristol	85	Capt&Co.	15	ShLondn	E	1		
		s 08		SDB	rp,01,D	rp.	04				8		
3	—	Bg	Taylor	85	Yrmth	88	Capt&Co.	9	Ly Jersy	E	1		
				SD	trp.	00					07		
4	—	Bg	DThomas	94	Wales	00	Raymond	11	DuCoast.	A	1		
				SD							04		
725	—	S	Thompsn	417	Grnck	01	Sterling	17	GrJamai	A	1		
		s.C.06		SDB	Srprs	06					07		

Digitized by Google

776	Ann& William		J. Davis	52	Fowey	97	W. West	9	LoCoast.	A	1		
	Sp			S D							05		
7	Anna	S	J. Atkins	282	Hull	05	Waltn&C.	15	LiBrazils	A	1		
		s.C.08		S D B							5		
8	—	Sp	J Andrews	52	F.P.		J Manlaws	9	PoCoastr	E	1		
				S D	grp.	03					07		
9	—	Sr	J. Barclay	81	D.P.99	AN	F. Tullock	8	Lo Srinm	A	1		
		s.C.00		S D							02		
780	—	S	Birkitt	273	Amer.		Shairp	15	Lo Hayti	E	1		
	sW&Cmsty	IB05					1-6 P 10-12 C				2		
1	—	S	J. Blom	339	Norwy	86	Capt&Co.	15	Br Bilboa	I.	1		
		d			Fr&Oak	lrp	04				07		
2	—	Bg	Crockwell	55	Spain		J. Jobb	8	TnN'find	E	1		
				S D	ND& grp	02					07		
3	—	Bg	J.Dorman	171	Altona	99	Rivole&C	13	Lo Hmbr	A	1		
		s 99		S D B							04		
4	—	Sr	R.Hanson	150	Norwy		Foreign	12	Du	E	1		
				S D B	rp.	96					06		
5	—	Sr	Hewson	148	Shields	05	J. Trail	11	LhCoast.	A	1		
				S D B							07		
6	—	S	Horsboro'	899	Bmbay	88	Law& Co.	22	Lo India	E	1		
	s.W.&C.	IB.02		3D's	Teek						02		
7	—	Bg	J. Kaar	119	Stkhlm		A. Dohren	11	Lo Glkst	I.	1		
				S D B	Oak&Fr						07		
8	—	Bg	C. Kreagh	129	Norwy	old	Foreign	10	Lo Tonin	I.	1		
		s		S D B	Oak&Fr	ws					06		
9	—	G	C. Koning	60	Ppnbg	00	Capt.	7	LoHligld	A	1		
				S D							9		
790	—	G	Lambkey	72	Flnsbg	AN	Fillis&Co.	8	Pl Spain	A	1		
				S D							9		
1	—	S	C. Lund	184	Hollnd		Magns&C	14	CsCopen	E	1		
		s									06		
2	—	S	M'Askell	229	Poole	03	Whitock	15	Lo Srinm	A	1		
		s.W&C.06			Drp.	06	10-12 C.				9		
3	—	Sr	M'Kenzie	125	Norwy	05	Capt&Co.	11	Du Grnk	A	1		
				S D							06		
4	—	S	J. Myer	210	Hmbr'	02	Glover	14	Lo Tonin	A	1		
				S D B							07		
5	—	Bg	Negobeg	136	Bremn		Foreign	12	Lo Brmn	E	1		
				S D B							6		
6	—	Sp	Parlefelt	46	Hollnd	99	Foreign	5	LoHligld	E	1		
				S D	Cl.&Sl.			S K			8		
7	—	Sp	J. Plog	41	Emden		Capt.	5	Lo Emdn	I.	1		
				S D	Cl.&Sl.			S K			06		
8	—	Bg	J. Sly	110	Wales	99	Paynter	11	LoDubln	A	1		
				S D B			2-2 P.				3		
9	—	Bg	Schroder	171	Amer.		Foreign	12	Lo Hmbr	I.	2		
		s		S D B	W.C.						06		
800	—	S	T. Scott	684	India	93	Scott&Co	20	Lo India	A	1		
		s.W.&C.08		3D's	Teek		12-9 P.				05		

Digitized by Google

801	Anna	Bg	Stackman	101	Yrmth	94	Camingo	10	Lh Emdn	E	1	
				S D								05
2	—	G	A.Swinson	109	Norwy	97	Foreign	8	Lo Bergn	E	1	
				S D								06
3	—	Bg	HThomas	192	Ptsmth	97	Thomas	11	LoPhilad	A	1	
		s 99										04
4	—	G	Tmgreen	102	Swedn	04	Holy	9	Lo Stklm	A	1	
				S D								10
5	—Amelia	Sr	G.Lippes	189	Konin	02	J. Kremer	11	Ya Varel	A	1	
				S D								06
6	—Augusta	Bg	B. Smith	128	S.P.		Capt.	10	LoS.Fish.	E	1	
		s 02			Shrp prt	L.	O.S rprs 01					02
7	—Bella	S	Abrcrmbi	250	Clchstr	02	Capt&Co.	15	LoTbago	A	1	A
		s.C.lm.05	C.rp.09				9-10 C & 8-6 P.					9
8	—	Bg	J. Fowler	66	Bidifrd	06	Capt&Co.	9	DuLond.	A	1	
				S D								8
9		Sp	M'Kedd	62	Boness	98	W. Latta	8	DuCoast.	A	1	
				S D								05
810	—	Sp	Morrison	42	Stnawy	82	M'Iver	7	DuCoast.	E	1	
				S D								07
1	—	Sp	M'Nelage	48	Scotl'd	89	Duncan	7	DuCoast.	E	1	
				S D								04
2	—Bobetta	Dr	Johannes	78	NBrgn		Foreign	9	PoLisbon	E	1	
				S D								07
3	—Catharina	Bg	A. Osenug	140	Geffle	80	Esburg	11	Hl Geffle	E	1	
				S D B	Fir. N D &	uw	06					06
4	—	Bg	C.Radcliff	134	Amer.		Capt.	11	Lo Tonin	E	1	
				S D B	Fr&Oak							05
5	—	G	Thomson	74	Dnmrk	02	Capt.	8	Lo Hmbr	A	1	
				S D								06
6	— —Maria	Moller G	Gronwald	104	Ppnbg	02	Capt.	9	Lo Tonin	A	1	
				S D								07
7	—Christiana	G	H Harman	134	Konin		Capt.	9	Lo Elsinr	E	2	
				S D								07
8	—	Sw	Pagander	240	Finlnd	84	Santesons	14	Co	E	1	
		s 02		S D B	almst rb	01	with Fir					07
9	—Cophia	Sr	F. Bax	104	Amer.		Capt&Co.	9	Hl Hmbr	E	1	
		s		S D								06
820	—Dorothea	G	Brthward	111	Pomer	00	Capt&Co.	10	Li Baltic	A	1	
				S D								08
1	—	G	Boreland	91	Barth	98	Foreign	9	Li Libau	E	1	
				S D								07
2	—	G	G.Foester	85	N Brgn	00	Fernagan	9	LoLsbon	E	1	
				S D	Fir							06
3	—	Sp	Laurenten	42	Hmbr'	97	Capt.	6	Lo Hmbr	E	1	
				S D								06
4	—Elizabeth	Dr	J. Fisbeek	95	Hollnd	03	Capt.	8	LoHligld	A	1	A 1
				S D								1C
825	—	S	G. Funff	144	Stkhlm	02	Capt.	9	SdLondn	A	1	
				S D								01

Digitized by Google

826	Anna Elizabth Sr		Johnson	91	Holstn	02	Foreign		8	Lo Tonin	A	1	07
7	—	Bg s.C.	Heilshorn	113	Altona	04	Capt.		14	Cs Tonin	A	1	06
8	—Hill	S	Campbell	209	Amer.		Glenn		13	DuNYrk	E	1	8
9	—Holk	G	Minnett	98	Xtns'd	07	J. Moses		9	Co	A	1	07
830	—Lucia	Bg	Deetzen	214	Bremn	88	Shroeder		13	Lo Tonin	E	1	07
1	— Margaretta G		M. Fleck	99	Strlsnd	94	J. Bueness		10	Lo Strlsd	E	1	06
2	—	G	JH.Doyen	102	Ppnbg	03	C. Sefton		9	Lo Hmbr	A	1	07
3	—	Sp	Fonstadt	92	Flnsbg	04	Foreign		8	LiFlnsbg	A	1	07
4	—	Dr	Haaslap	105	Bremn	89	Foreign		9	Lo Varel	E	1	07
5	—	Sr	W. Lynch	10	NYork	04	Capt.		9	LoSavan.	A	1	4
6	—	S s 06	Sleighbhn	335	Hmbr'	05	P. Tenes 8-2 P.	A.	16	Li Prusia	A	1	5
7	—	Sr	Wattermn	94	NYork		America		10	PoMlaga	E	1	07
8	—	G	C. Voss	140	Swedn	99	Capt.&Co		10	DuTonin	A	1	06
9	— — Dorothea	G	H. Holtz	196	Pomer.	96	M. Vales		10	LoStrls'd	E	2	06
840	—Maria	S	T. Barton	217	Massa.	06	America		13	LiBoston	A	1	06
1	—	Bg	B.Barends	198	Foregn	06	Ellesboor		13	LhAmstr	A	1	07
2	—	G	B. Baker	134	Norwy	97	Smith&C.		10	LoCoast.	E	1	4
3	—	Bg	J. Elmes	79	PrE.Isl	05	Still&Co.		8	GrN'flnd	A	1	07
4	—	S s.C.04	B. Francis	221	Poole	04	Robinson		15	Lo Smyr.	A	1	04
5	—	Bg s.&d.	A. Hanson	183	Norwy	83	A. Krafft		12	Be Nrwy	I.	1	06
6	—	Sp	J. Lamont	60	Wales	75	Capt&Co.		8	DuCoast.	E	1	06
7	—	Bg	W. Lewis	115	Wales	03	Capt.&Co		10	DuWales	A	1	06
8	—	Bg s 04	P. Leyson	145	Amer.	99	P. Doyle		12	BrStTho.	A	1	04
9	—	Bg	E. Nesson	204	Finlnd	06	Kren		12	Lo Tonin	A	1	07
850	—	Bg	J.Peterson	90	Hmbr'	95	Capt.		10	Lo Elsinr	E	1	

Digitized by Google

851	Anna Maria Bg	D. Quest	104 S D	Finlnd Fir	06	Fram	11	Lo Tonin	A 1 07	
2	— H	E. Swenen	171 S D	Altona		Dalby&S.	10	Cs Tonin	E 1 06	
3	— Dr	W. Tebbe	50 S D	Ppnbg	05	Capt.	5 S K	Lo Hlgld	A 1 9	
4	— Bg s 05	M. Ullarn	190 S D B	Finlnd Fir	03	Capt.	12	Lo Baltic	A 1 07	
5	— Bg	G. Wybe	189 S D B	Estrze	94	Capt&Co	13	Tn Arndl	E 1 06	
6	— —&Catharina Sw [illegible]	J. Lindsay J. Illiard	235 S D	D.P.	04	J.A.Atkins 2-9 P.	12	Lo Irelnd LoDublin	A 1 [illegible]	
7	— Nicolia Bg	J. Kiolle	126 S D	Norwy prt Oak	05	Foreign	10	Li Bremn	A 1 06	
8	—Rebecca Bg s.W.&C.99	Thompsn	166 S D	India Sharp		Freek	14	Br Nrwy	E 1 06	
9	—Sophia G	Cornelius	150 S D	Hollnd		J. Blank	11	Lo Stetin	E 1 06	
860	— Sr	F. Bax	104 S D	NYork		J. Kroodt	9	Li Hmbr	E 1 07	
1	— H	J. Jode	87 S D	Barth	03	J. Schade	9	Cs Tonin	A 1 06	
2	— Bg	Peterson	202 S D B	Norwy	97	Foreign	12	Li Nrwy	E 1 06	
3	— G	H.J.Tode	90 S D	Swedn	02	Shida	8	Lo Elsinr	A 1 06	
4	— & Eliza Bg s 07	E. Gowen	183 S D	Stettin		H.Eastmn	12	Lo Gbral	E 1 10	
5	—& Ellen S s.C.IB.03	Cadc	376	Danish grp.	03	Parry&C. 10-4,6-6&2-9P	17	Li Amer.	E 1 04	
6	—& Isabella Sp	Cargill	70 S D	Dndee	02	Capt&Co.	8	LhCoast.	A 1 05	
7	Annowan S	Stolesbry	300	Boston	01	Capt&Co. A.	15	LiPhilad.	A 1 07	
8	Anne Bg	J. Besant	169 S D B	Philad. L.O&C.	96	Hurry&C. 6-4 P.	13	Hl Qubc	A 1 03	
9	— S s.C.	Cummins	400 S D B	Lncstr	00	W.Harper 20-6P.4-12	17 C.	Li WInd.	A 1 07	
870	— S s.WC.00,C.rp.05	J.Scotland	247 S D B	Abrdn	00	Brimer 6-4P.6-12C	14	LoTrans.	A 1 05	
1	—Maria Bg s.C.00	Campbell	144 S D	F.P.	AN	I. Hurry 10-6&9,&2-18	11 P.	LoCruizr	A 1 04	
2	— Bg s 05	Bloomfild	142 S D B	F.P.		J. Barber	12	Po Lsbon LoLisbon	E 1 11 [illegible] 07	
3	Annery Sp	Gilbert	50 S D	Bidifrd	85	Capt.&Co	9	DuCoast.	E 1 04	
4	Annie Sp	A. Higgen	81 S D	Kincar.	99	Capt.	9	HlCoastr LoHelgolnd	A 1 06	A 1
[illegible]	[illegible] Sp	A. [illegible]	55	Almth	04	Capt.&Co	8	LoCoast.	A 1	

Digitized by Google

876	Anns s.W.&C.IB.04	Bg	Taylorson	280 SDB	Shields	02	Capt&Co. 6-18 C.	14	LoTrans.	A 1 04			
7	Annus	Sp	G. Wilkie	61 SD	Glasgo	98	Milleken	8	GrCoast.	A 1 04			
8	Anseatica s.C.04	S	W. Jants	341	Bomby	03	Gdfry&S.	16	PlSAmer	A 1 06			
9	Anson	Bg	Goodwin	113 SDB	Yrmth trp.	95 03	Turner&c	10	LoMalga	E 1 7			
880	—	Bg	Oliver	144 SDB	Wells	94	J. Bloom	11	LoHmbr	E 1 06			
1	—	Sr	P.Westcot	106 SD	Boston	99	T. Walter A.	10	CoAmer.	A 1 04			
2	Ant	Bg	Scott	69 SD	Yrmth	05	W. Hurry	8	YaCoast.	A 1 07			
3	—	Sw	Chstphrsn	156 SDB	Whtvn	01	Capt&Co.	11	DuChpst	A 1 07			
4	—	Bg	JMaxham	77 SD	Wells	85	Rollet&C.	8	LyCoast.	I. 1 06			
5	....	Bg	J. Harris	115 SDB	Yrmth	04	W. Stuart	10	LoStklm	A 1 9			
6	—	Bg	RSangster	108 SDB	Nwcstl	01	A. Wood 2-3P.	11	LoMder	A 1 6			
7	Antelope	Bg	Burnicle	173 SDB	Sndrl'd	08	Wake&C. 2-3 P.	12	SdCoastr	A 1 7			
8	—	S	F. Curran	188	Amer.	95	Capt.&Co A.	12	CsDnkrk	E 1 04			
9	—	Bg	F. Barron	295 SDB	Whtby almstrb.	57 06	C. Herron Drp.07 8-18	16 C.	LoTrnsp.	E 1 1			
890	—	Bg	F. Hutson	225 SDB	Hwden	04	Jackson 2-4 P.	14	Lo Malta	A 1 06			
1	—	Sr	J.Johnson	87 SD	Dnbar	00	Midlimas	10	LiNaples	A 1 02			
2	—	Bg	J. LePelly	268 SDB	French Sharp	04	P. Lihou 6-9P8-18C.	14 NK	LoMd'ra	A 2 07			
3	Anthony Mangin S s.W.&C.04		A.Thomas	377 SDB	Virgin. P.Sds	01	Walln A	18	LoPhila.	A 1 06			
4	Anthorne	Sw	T. Skaife	186 SDB	Mrypt	03	Capt.&Co	12	Li Qubec	A 1 07			
5	Antides	S	G. Hitch	206 SDB	Massa.	04	Capt. A.	14	CsNBdfd	A 1 06			
6	Antoon	H	Michiels	72 SD	Emden	96	Capt.&Co	7	Hl Emdn	E 1 05			
7	Antwerp	Sr	M. Smith	91 SD	Hull FrBotm	01	Bacon&C.	9	LoStMic	A 1 03			
8	Anvil	Bg	E. Chick	107 SDB	Sndrl'd	07	Wilkinson	10	SdCoastr	A 1 07			
9	Aphrodite	Bg	Schwarts	247	Stettin	00	Foreign	12	Li Stettin	A 1 07			
900	Apollo	S	R.Andrws	301 SDB	Bristol almstrb.	86 04	Maxse	15	BrTbago	E 1 0			

Digitized by Google

901	Apollo	Sp	Browning	52	Lncstr	81	Capt&Co.	9	DuLivrp!	E	1		
				S D	grp.	96					07		
2	—	Bk	Chapman	243	Scrbro'	93	W. Herbit	14	Lo Baltic	E	1		
		s 01									04		
3	—	Bg	Carridge	136	Lowstf	94	D. Colby	10	LoHligld	E	1		
				S D B							10		
4	—	Bg	W.Garbet	131	Hull	99	Capt&Co.	12	Lo Stklm	A	1		
				S D B	len08drp	08					5		
5	—	Bg	J. Green	137	Bermu		Tremlow	12	LoW.Ind	E	1	See Supplement	
		s.C.01			Shrp prt	Ce	drlen0114-6	P-			08		
6	—	Bg	J. Gruby	130	Hull	98	Thorp&C.	11	Lo Malta	A	1		
				S D B							5		
7	—	Bg	H.Henry	217	Sndrl'd	03	J.Morrisn	15	LoJamai.	A	1		
		s.W&C ptIB.06		S D B			8-6&9P.				07		
8	—	S	P. Jort	249	Flnsbg	04	Foreign	15	BrBrcelo	A	1		
											06		
9	—	Bg	Knight	131	Shields	07	N Horn	10	Sh Lond.	A	1		
				S D B			2-3 P.				07		
910	—	S	Nellis	372	Whtby	74	Campion	16	Wy Shlds	E	1		
		s 08			ptn Bms	05	grp08 6-4P.				4		
1	—	Bg	J. Page	119	Lowstf	92	D. Colby	12	Ya Coast	E	1		
				S D B	Srprs	97					04		
2	—	Sw	Peterson	180	Swedn		Capt.	12	LoGtnbg	I.	1		
				S D B	Fir						07		
3	—	G	R Roberts	155	Prize		J. Walter	11	CoCoast	E	1		
				S D							07		
4	—	G	J. Shelting	130	Strlsnd	99	Foreign	11	LoGtnbr	E	1		
				S D							4		
5	—	Bg	Simpson	133	Sthwld	02	Robertsn	10	Li Londn	A	1		
				S D B							06		
6	—	S	J.Smith	320	Sndrl'd	95	R. Wilson	15	LoTrans.	A	1		
		s.W&C.04					8-18 C.				05		
7	—	G	Stippens	100	Strlsnd	98	Bank&Co	10	Ya Str'ts	A	1		
				S D				SK			06		
8	—	Bg	H. Tozer	122	Swedn		White&C.	12	LoCorun	E	1		
		s		S D	Fr&Oak						02		
9	—	S	H.Volkers	305	Holstn	05	Lenney	15	Lo Glkst	A	1		
		s 05		S D B							07		
920	—	S	C. Walke:	209	N'flnd	05	Spurrier	15	PoN'flnd	A	1		
					S& W.H						08		
1	—	S	A.Wishart	156	Arndel	97	Capt.	11	Lo Hayti	E	1		
		s.W.&C.04	T.Carey	S D 1	8-9&2-6	I.	12-9 C.	Finlay			11		
2	Apparanceen G		Landgrve	137	Finlnd	05	Stockhlm	12	Li Gtnbg	A	1		
				S D							07		
3	Appledram	Sp	J. Stroud	30	Emsw	85	FDeggens	6	CoJersey	E	1		
				S D							07		
4	Appletree	Sp	Story	47	French	90	Crawford	8	DaPrtugl	E	1		
				S D	rsd.&trp	99	Srprs 05				07		
925	Aquilla	Bg	Hayward	105	Scrbro'	98	Capt&Co.	10	Lo Brmu	A	1		
				S D		00					00		

Digitized by Google

926	Aquillon	Bg	s 04	J.Thomas	175	Whtby	88	Dixcie	12	LoGbral.	E	1	07
					S D B	Srprs	04	2-4 P.					
7	Arab	Cr	s.C.	J. Barry	122	French	94	J. Harlnet	9	Co Jamai	E	1	05
					S D	rsd&trp.	01	10 Guns.					
8	Arabella	S		Little	247	Massa.	05	Capt.&Co	13	LiVirgin.	A	1	06
					S D B	P.P Sds		A.					
9	—	Bg		M. Rost	147	N. Sco.	07	Robertson	12	LoHlifax	A	1	3
					S D	B.B.&S							
930	Aran	S	s	J. Stare	228	Finlnd	03	Foreign	14	Lo Stklm	E	1	4
						Fir		4-2 P.					
1	Archibald	Bg		G. Keddie	76	Scotl'd	88	Capt&Co.	9	Lh Nrwy	E	1	06
					S D	Fr Botm							
2	Archimedes	Sw		Rckwood	245	Sndrl'd	96	Jolly&Co.	14	SdLondn	A	1	03
					S D B								
3	Ardent	Sp		Edwards	76	Wales	04	Capt.	9	LiDublin	A	1	07
					S D								
4	—	Sw		L. Peters	148	Brmth	99	Spears&C	12	Li Coastr	A	1	07
					S D B								
5	—	S	s.C.06	A.Ramsay	364	Plymh	01	Leach&C.	16	GrJamai.	A	1	07
						Srprs	06						
6	—	S	s 04	Richards	246	Wrktn	04	Crosset&c	14	PlTrans.	A	1	5
7	—	Bg		Thompsn	238	Hwdn	01	Redhead	14	NcLond	A	1	06
					S D B								
8	—	Bg		L. Vezny	172	Whtby	97	PKennion	13	Li Baltic	E	1	08
					S D B								
9	Arethusa	Sw		Davison	203	Shields	02	R. Rayne	13	Lo Hmbr	A	1	06
					S D B								
940	—	Bg		Greige	185	Berwik	03	Cragie&C	13	LhPictou	A	2	4
					S D B					LeCadia			
1	—	S	s.W.&C.05	W. Smith	466	Whtby	94	E. Parsons	17	LoTrans.	E	1	2
					S D B	NMD.	02	10-18 C.					
2	—	Bg		Wilkinson	150	Sndrl'd	03	Smith&C.	11	SdCoastr	A	1	03
					S D B								
3	Argo	Bg		Armstrng	239	Hartly	89	Capt.	15	Lo Hmbr	E	1	03
				Reid	S D B	[illegible]		[illegible]		[illegible]			
4	—	G		C. Beats	64	Prussia	06	Capt&Co.	7	Li	A	1	07
					S D								
5	—	Bg		Davidson	239	Whtvn	91	Fisher	10	Lo Brmn	E	1	08
					S D B								
6	—	Bg		W. Derry	83	Yrmth	97	J D Palmer	9	YaCoast.	A	1	03
					S D	Srprs	99						
7	—	S	s.C.lm07	T. Dick	420	St.Jhns	07	Addisn &c	16	LiNBrns.	A	1	8
						HkMk&	S.						
8	—	Bg		French	150	Tnmth	83	Rowe&C.	12	TnN'find	E	1	08
					S D B	KUW07d	rp.	08					
9	—	S	s.C.08	Gardener	221	French	AN	T. Hullett	15	LoSSeas	A	1	08
						Sharp		18-12 C.					
950	—	S	sW&C. C&IB.08	Hardghm	316	Dan.P.		Crosby	16	Lo Brbds	E	1	7
								10-9&2-18C					

Captured

Digitized by Google

1808-1809

951	Argo	Bg	Hendersn	121	Yrmth	02	Hendrson	11	LoGbral	A 1	
				S D B					LoGibraltar	7	
2	—	Bg	R. Horn	230	Sndrl'd	04	T.Horn	13	Lo Trans	A 1	
	s.W.&C.IB.03			S D B			6-12C.			6	
3	—	Bg	Holditch	118	Scrbro'	90	Dentn&C.	11	LiDublin	E 1	
				S D B	rp.	98				07	
4	—	S	Howland	220	Boston	95	Gorham	14	Du Virgn	E 1	
		s 99					A.			04	
5	—	Bg	Howard	158	Massa.	01	Newel&C	10	LiSavana	E 2	
				S D B	BB&W	O.	A.			1	
6	—	Bg	Hmphrys	153	Shields	01	Capt.	12	LiLimrik	A 2	
				S D B						3	
7	—	Dr	J.H.Jager	192	Lubec	83	J. Petties	12	LoHmbr	E 1	
		d		S D	Srprs	00				06	
8	—	Bg	Lawson	89	British		S. Urwin	10	ShCoastr	E 1	
				S D	rp.	04				04	
9	—	Bg	J. Libbis	97	Yrmth	05	Capt&Co.	10	YaCoast.	A 1	
				S D						05	
960	—	S	M'donald	484	Whtby	07	R. Dale	17	LoJamai	A 1	A 1
	s.C.07		Bowe W. Purdy				16-9&12 P.			07	
1	—	Bg	J. Palin	182	Rmsgt	08	Austin	12	Lo Trans	A 1	A 1
			J. Harlow	Drn.	Fr. Oak	& Co	4-4 P.	Lo	Heligoland	10	
				S D B							
2	—	Bg	Penington	32	Wells	83	J. Bloom	9	LoCoastr	E 1	
				S D			2-4 P.			08	
3	—	S	J. Sayer	226	Bremn	01	Capt.	14	Lo Brmn	A 1	
				S D B						06	
4	—	Bg	Safford	70	Drham	89	Robrtson	9	LyCoastr	E 1	
				S D						12 [illegible]	
5	—	Bg	J. Sibson	115	Chestr	87	W.Johnsn	10	Du Ross	E 1	
				S D						07	
6	—	Sr	Simpson	82	Gtshd	04	Capt&Co.	10	Lh Coast	A 1	
				S D						07	
7	—	Bg	S.Smith	148	Massa.	01	Capt&Co.	10	LiNYork	A 1	
				S D B			A.			04	
8	—	Bg	W.Surties	235	Sndrl'd	97	W. Surties	12	Sd Baltic	A 1	
				S D B	NB&drp	03				03	
9	—	S	Thompsn	332	French		M'Dowal	15	Li Africa	E 1	
	part s.C.06				Drp.	06	2-12&14-6P			06	
970	—	Sp	J. Tucker	52	Saltcts	05	Capt&Co.	6	Cs Coast	A 1	
				S D						07	
1	—	Bg	Thompsn	165	British		Stitt	12	LoTrans	E 1	
		s 07		S D B	Drp.	07	2-4 P.			10	
2	—	Bg	JWilliams	240	Sndrl'd	99	J.Hall	15	Lo Hmbr	A 1	
		s 99		S D B						03	
3	Argus	S	Chalmers	202	Yrmth	87	Capt.&Co	13	LhPictou	E 1	
		s 07		S D B	ND&trp.	04				4	
4	—	Bg	Fitzgerald	168	Wrktn	05	Capt.&Co	12	Du Wktn	A 1	
				S D B						08	
975	—	S	Frazer	190	Amer.	97	Calvert	14	LoAfrica	E 1	
	s.03&C.ptCB.07						8-6 C.			6	

Digitized by Google

976	Argus	Sp	Ondrwatr	58	Emden	02	Capt.	5	LoEmdn	E	1		
				S D	Cl.&Sl.						05		
7	—	Bg	EPostgate	228	Hull	01	J. Joblin	13	LhQubc	A	1		
		s&d 08	Jan 08	S D B							03		
8	—	Sp	R. Ruerds	89	Hollnd	07	Rusman	8	LoTonin	A	1		
				S D							07		
9	—	Bg	W. Stewrd	129	Sndrl'd	01	Stewrd&c	11	Hl Baltic	A	1		
				S D B							07		
980	Argyle	S	Lightfoot	290	Livrpl	06	Fairclugh	14	Li W.Ind	A	1		
		s.C.06					20-9 P.				10		
1	Ariadne	Bg	J. Condie	149	Leith	92	Allen&Co	11	Lh Baltic	E	1		
		s C6		S D B	rp.	99					07		
2	—	S	Humphris	263	Ptsmth	06	Shaply&C	10	Li Amer.	A	1		
					W.O.		A.				07		
3	—	S	Stevenson	291	Grnck	98	Hamilton	14	Gr Dmra	A	1		
		s.C.06									08		
4	—	Bk	J. Rental	273	Konin	96	Foreign	13	Li Humbr	E	1		
				S D B							07		
5	—	S	J. Sunley	401	Whtby	94	Reeve&C.	16	o Jamai	A	1		
		s.C.prtlB.08									04		
6	—	Sw	Thompsn	132	Amer.	95	BThomas	12	Li Africa	E	1		
		s.C.prtlB.03			*P.P.*Sds		14-4 P.				1		
7	—	Bg	J.Wergien	200	Stettin	01	Foreign	12	Lo Stetin	A	1		
				S D B	Drp.	06					06		
8	Ariel	Bg	Aspilligo	148	Shields	02	Perez&C.	11	Lo Blboa	A	1		
				S D B							04		
9	—	S	Borrodale	238	Whtvn	01	Moss&Co.	14	LiN.Prov	A	1		
		s.C.08		S D W	Sprs07&	08	12-9 P.				9		
990	—	S	Colley	334	Whtby	83	R. Moxon	16	HlDStrts	E	1		
		s&d 98		S D B	ND.prts	uw	01 Drp08 8-	68	4P.		3		
1	—	Bg	T.Colman	95	Yrmth	04	Hurry&C.	9	YaCoast.	A	1		
				S D							07		
2	—	Bg	Donovan	225	Philad.	05	H. Nixon	14	BrPhilad	A	1		
							A.				07		
3	—	Bg	J. Fearon	204	Whtvn	08	Broklbnk	13	LoBrbds	A	1		
		s.W.&C.08					10-6 P.				7		
4	—	Sr	J. Hall	62	Nwcstl	00	Caldclogh	9	LoAfrica	A	1		
		s.00,&C.05		S D			4-4&2-9 P.				0		
5	—	S	J. Mallett	392	Liverpl	81	E. Hurry	17	LoTrans.	E	1		
		s.W.&C.04			len.&NT	sds	03 8-18 C.				04		
6	Arion	Bg	Gronland	159	Finlnd	96	Foreign	10	LoBrcelo	E	1		
		s 0		S D	Fir						04		
7	Aris	Bg	M. Hogt	129	Amer.	98	America	10	LiNYork	A	2		
				S D							03		
8	Aristides	Bg	Gallagher	143	Philad.	03	Capt.	12	LoGtnbg	A	2		
	s.W.&C.lm.08			S D B	*L. O&C.*	*P.*	Sds				9		
9	—	S	Williams	252	Massa.	05	America	15	Li Chlstn	A	1		
											07		
1000	Ark	Bg	W. Gray	120	Whtby	06	Hodgson	11	LoHligld	A	1		
				S D B	part Fir						9		

Digitized by Google

1001	Arkansas Bg	Williams	130	Amer. rb.	07	Foreign	11	Li	E	1 5	
2	ArkleyHall S s.W&Clm ptIB.	T.Lewis 08 Dn-ll	366	Dnmrk	06	W.Dodds 10-6 P.	15	Lo Brbds	A	1 4	A 1
3	Armfield S	J. Hall	340	Saltcts	96	Birch&Co	15	Co	E	1 07	
4	Armida G	A. Walker	135 S D	Stettin	99	Capt.	10	LiRostck	A	1 02	
5	Arne Sp s 98	Bedwell	35 S D	Poole	75	Capt&Co.	8	PoCoast.	I.	1 07	
6	Arno S	Kimpon	197 S D B	Massa W.O&P	06 T.	Capt&Co. Sds A.	12	Li Bltimr	A	1 6	
7	Arpasia Sp	Maitland	69 S D	Flemsh	96	Cruikshnk	10	YaCoast.	A	1 04	
8	Arran S s.W.&C.02	H. Wilson	335	Bengal Teek	99	Scott&Co.	18	Lo India	A	1 02	
9	Arrogant Bg	Masarcha	154 S D	For'gn		Foreign	12	LoOprto	E	1 9	
1010	Arrow Bg	J. Roseby	123 S D B	Sndrl'd	05	Robsn&C 2-2 P.	10	SdCoastr	A	1 05	
1	Arthur Owen Sp	T. Hamlin	66 S D	P.WIsl	05	Cuninghm	8	GrCruna	A	1 7	
2	Arundahl S d	Berg	300 S D B	Norwy NUW.&	83 lrp	Foreign 93	15	Co Nrwy	I.	1 06	
3	Arunda Bg	B. Dicton	134 S D B	Stcktn	93	Sherman	11	LoBilboa	A	1 02	
4	Arundel S s.C.07	J. Tate	401 S D B	Arndel	07	Marriot [illegible]	17	LoTrnda 2-9 P&16-9 C	A	1 [illegible]	A 1
5	Ashton Smith Bg	MRoberts	134 S D B	Wales	97	J.Roberts	11	Lo Hmbr	A	1 02	
6	Asia S sW.&C.03—Crp	Coulson 08	450 S D B	Shields rp.	99 06	A. Greig 8-18 C.	18	LoTrans.	A	1 5	
7	— Sw	E Desoura	176 S D B	Brazil	96	Capt&Co.	11	LiBrazls	E	2 4	
8	— S Ch.&s.W&C.97	M'Innis	735 3D's	Bmbay Teek	97	Landby	20	Lo India	A	1 02	
9	Askew Sp	M. Moore	157 S D B	Hrngtn	01	Capt.&Co	12	Li Quebc	A	1 4	
1020	Asphalon S s 01	N. Purdis	370 S D B	Nwcstl	90	Winter&c 2-4 P.	16	LoRiga	E	1 08	
1	Aspinal S s.C.07	A.Allen	197 S D B	Liverpl rp01.grp	92 05	Humble Srprs 07	14	Li Halifx	E	1 07	
2	Assistance S	J. Knight	144	Poole	80	Jolly&Co.	13	Li N'fnd	E	1 07	
3	— Sw s	J. Pitcairn	197 S D B	Whtvn	84	Capt&Co	14	Li Riga	E	1 07	
4	Astley Bg	R.Capps	114 S D B	Yrmth ND&trp.	86 03	Capt&Co.	10	LoElsin'r	E	1 1	Captured
1025	Astrea Bg	Anderson	101 S D B	Sndrl'd drp&trp	93 02	Capt&Co.	10	SdCoastr	E	1 04	

Digitized by Google

1026	Astrea	Bg	J. Button	67 SD	Bidifrd	91	Capt&Co.	9	GrCoast.	E	1 04		
7	—	Bg	Chisham	157 SD	Hringt	04	W.Heard	12	CoCoast.	A	1 04		
8	—	S	Gelhouer	663	Konin.	02	Foreign	19	Li Riga	A	1 05		
9	—	S	C.Sampsn	458 3D's	Wiscas.	92	Wood&C. A.	18	LiBoston	E	1 01		
1030	—	S s.W.&C.01	Stanwood	304	Nwbry w.c. grp	94 04	Emery A.	15	CoW.Ind	E	1 01		
1	—	Sw	Maxwell	213 SDB	Hull	06	Overin 2-4 P.	14	Lo Ptsbg	A	1 07		
2	—	Bg	Price R. Ashell	291 SDB	Sndrl'd part old	08	T. Robson Byrne&Co Timber	14	SdLondn Lo Surinam	A	1 7	A	1
3	Atalanta	Bg	Batterbie	161 SDB	Lynn	96	Wills	12	Du Lynn	E	1 07		
4	—	Sw	Counter	159	Tnmth Drp.	03 07	Bully&Co	13	Li N'find	A	1 08		
5	—	Bg	GDreeves	198 SDB	Stettin	03	Peterson	12	Co Stetin	A	1 05		
6	—	S s	Hutchinsn	104 SD	Quebc	01	Cunnghm	10	GrN'find	A	1 03		
7	—	Sw s 97	Humble	248 SDB	Nwcstl lrp.98,&	83 06	R. Cram 4-3 P.	14	ShLondn	E	1 06		
8	—	Sw s.C.ptIB.08	J. Morris	140	D.P. Srprs	05	W.Wilson 12-6 P.	11	Lo R.Jan	E	1 11		
9	—	Sp	Parlevliet	82 SD	Scotl'd	01	Capt.	9	Lo Tonin	A	1 07		
1040	—	Bg	Price	269 SDB	Sndrl'd Drp,	04 08	T. Robson 2-4 P.	14	SdLondn	A	1 9		
1	—	Sr	S. Smith	100 SD	Dxbry	06	T.Dingley A.	10	BrLisbon	A	1 07		
2	—	S s 01	W.Tucker	370	Massa.	95	Reynolds A.	16	Lo Bltmr	A	1 03		
3	—	G	Ulrickson	109 SD	Flnsbg	00	Foreign	10	DuLivrpl	A	1 07		
4	—	Sp	Williams	50 SD	Brmth	04	Capt.	8	Co Grnk	A	1 06		
5	Atenje	Sk	A. Muhell	78 SD	Dutch	92	Capt.&Co	7	LiNorwy	E	1 07		
6	Athalia	Sp	Williams	50 SD	Wales	03	Capt.	8	DuCoast.	A	1 07		
7	—	S	Prince	260 SD	Prussia	97	Abeck	12	Lo Pillau	E	1 06		
8	Athol	Sk	M'Kenzie	87 SD	Ipswch almst rb	78 97	Donaldsn	9	LhCoast. Lo Petst	E	1 08	E	1
9	Atkinson	Bg s.C.ptIB.05	M'Neil	188 SD	Amer. P&L.O	00	Capt.	12	LoCruizr	A	1 05		
1050	Atlantic	Bg s	Atkinson	189 SDB	Amer. almst rb	85 01	America	12	Du Bostn	E	1 04		

Digitized by Google

1051	Atlantic	Bg	J. Brian	212	Wrktn	04	Brown&C	13	LiBoston	A 1	
				SDB						1	
2	—	S	Barnum	331	Philad.	91	J. Kibbie	17	BrN.Yrk	E 1	
	s.W.&C.06	C.rp.	08		L.O&C.	P.	PSds trp.06			6	
3	—	S	Curzons	451	Swnsea	83	St. Barbe	18	LoGbral.	E 1	
	ch&s.W.C.lm.01				ptNB&	trp	01			03	
4	—	S	J. Craig	422	Brgwtr	02	E. Kidd	17	LoJamai.	A 1	
	s.W.&C.lmIB.06			SDB						07	
5	—	S	E. Grover	184	Amer.	97	Herries	12	LoCdeV.	E 1	E 1
		s 05	W.Farnald	SDB			A.		LoNYork	07	
6	—	Sp	Heinders	60	Hollnd	92	Camang	7	Hl Varel	E 1	
				SD						05	
7	—	S	M'Intire	213	Chestr	87	Colqhoun	14	LaTrnda	E 1	
		s.C.98		SDW	rp.	98				04	
8	—	S	Smithwch	295	Massa.	06	Capt&Co.	16	DuLsbon	A 1	
					HkMtk	&	J.			07	
9	Atlas	Bg	B. Banks	137	F.P.		Rabey	12	TpCoast.	E 1	
				SDB	NSds	uw	01			02	
1060	—	Bg	R. Black	167	Hrwch	92	Black&C.	10	Li Irelnd	E 1	
				SDB						07	
1	—	Sp	R. Bond	63	Spain	old	R. Bray	8	BrCoastr	I. 1	
				SD						07	
2	—	Bg	O. Fisher	115	Abrdn	08	Capt&Co.	10	LoHligld	A 1	
				SDB	Fir					9	
3	—	S	Franlnd	350	Shields	00	Lawrence	16	LoWInd.	A 1	
		s.C.06		SDB	grp.06 S	rpr	s08 4-6 P.			10	
4	—	S	Godfrey	226	Amer.	92	Slade& C.	14	BrGrnda	E 1	
		s 05			L.O&C.					07	
5	—	Bg	W. Harris	149	Yrmth	03	J. M. Bell	12	Lo Oprto	A 1	
		s 05		SDB						07	
6	—	S	P. Heald	245	Finlnd	96	Foreign	14	DuStUbs	E 1	
		s		SDB	Fir					05	
7	—	S	S. Heath	230	French	93	Slade&Co	14	Pl Hond.	E 1	
		s 05			NUW.&	sds	06			07	
8	—	Bg	W.Hill	135	Yrmth	91	Dickson	1[illegible]	LoJamai.	E 1	
	s.W.&C.IB.00C		rp.07	SDB	Drp.&	rp.	08 2-4 P.			1	
9	—	S	Hiller	553	Quebc	01	AThmpsn	18	LoTrans.	A 1	
		s.C. 06					10-13 C.			06	
1070	—	Bg	Hendersn	162	Yrmth	98	T. Brown	13	SdCoastr	A 1	
		s 01		SDB			2-3 P.			7	
1	—	S	NMorgan	260	NYork	94	Nesson&c	15	BeN.Yrk	E 1	
		s			LO.&C.	P.	P.Sds NKl	02		07	
2	—	S	Newton	363	Hull	06	Samuda	16	LoJamai	A 1	A 1
		s.C.06	C.p 09	SDB			10-4 P.			120[illegible]	
3	—	S	[illegible] Read	349	Chepst	97	Daniel&C	17	Br Brbds	A 1	
		s 05								07	
4	Attempt	Bk	R. Boggie	198	Russia	03	Capt.	13	Du Nrwy	A 1	
				SDB	Fir					07	
1075	—	G	J. Cook	89	D.P.		Hanshaw	9	LoCoast.	E 1	
		d		S.D						06	

Digitized by Google

1076	Attempt	Bg	R. Hunter	106	Stcktn	02	D. Clark	10	LoBergn	A	1
				S D B							02
7	Attentia	Dr	A. Michals	92	Hollnd		Capt.	8	Lo Varel	E	1
				S D							06
8	Attention	G	H. Kapper	70	Knpsn	06	Capt.	8	Lo Hmbr	A	1
				S D							07
9	—	Bk	Richalts	280	Stettin	03	Krawes	12	LiEmden	A	1
											07
1080	Averick	S	A. Decost	322	NBdfd	05	J. Parker	17	LiNBdfd	A	1
							A.				07
1	Avon	S	Brown	367	Whtby	91	Harford	16	LiBaltic	E	1
		s 06					2-4 P.				06
2	—	S	Burke	261	Hull	97	T. King	14	Br Dmra	E	1
		s 08		S D B	Srprs	04					2
3	Avery	Bg	T. Fowler	206	Plymh	07	Smith&C.	14	Lo Stklm	A	1
		s.C.IB.08	J. H[illegible]	S D B	12-9&6 P.		Cookes&Co		LoCoracoa		5
4	Avizo de Rio		Santas	171	Brazil		Prtuguese	12	Lo Bahai	E	1
	Bg			S D							8
5	Aufgehende-		Ludwig	216	Bremn	89	Foreign	15	LiBrmen	E	1
	Sonne	Bg		S D	rb.	03					06
6	—	S	Mahlman	400	Hmbr'	99	Jager	16	Lo Hmbr	A	1
	s.W.&C.IB.04										06
7	Aufmerkzam-		M. Jans	87	Hollnd		Capt.	7	LoHligld	E	1
	treit	Dr		S D							8
8	Aufwarter	Sp	Vlieland	50	Catwik	00	Capt.	0	Lo Tonin	E	1
				S D	Cl.&Sl.						07
9	Augusta	S	D. Cmpbel	259	Whtvn	03	D Fergusn	14	GrJamai	A	1
		s.C.06		S D B							07
1090	—	S	J. Clarke	250	Virgin.	02	J. Welch	14	LiBltimr	A	1
		s 03		S D B	Shrp prt	P.	P.				04
1	—	S	Dshwood	184	Boston	04	Green&S.	12	LiBoston	A	1
		s 04		S D B	LO.&C.	P.	P.Sds A.				07
2	—	S	W. Drisdal	368	Whtby	96	M. Clark	17	LoAntig.	E	1
		s.C.lm.04		S D B			6-6 P.				07
3	—	S	Hutchinsn	390	Shields	00	Shiply&C.	16	Lo Mnsrt	A	1
		s.C.lm.04		S D B			10-4 P.				07
4	—	S	M'Neal	253	NYork	99	Freeman	12	CoNOrls	A	1
		d 05		S D B	Pine Sds		A.				07
5	—	S	Sangster	238	Virgin.	99	Temple	14	LoBltimr	A	1
		s.C.lm.99		SDW			A.				04
6	Augustina Ca-		Hendrcks	172	Stettin	99	Bonis&Co	12	LoLubec	A	1
	rolina	G		S D E							06
7	Augustine	Sp	R. Cook	70	Dngvn	01	Mullony	9	Wa Dbln	A	2
				S D							03
8	August Wil-		Anderson	130	Scrbro'	89	Capt&Co.	11	HlEmdn	E	1
	helm	Bg		S D B							04
9	Augustus	S	E. Howe	309	Boston	06	Capt&Co.	15	LoChlstn	A	1
											0[illegible]
1100	—	Bg	R Sangson	185	Sndrld		Hutchngs	12	Li Riga	E	1
				S D B							07

Digitized by Google

1101	Augustus Cæsar S s.W.&C.03	Cæ-	J. Kirby	412 3Ds	River	99	Deffel & S. 8-6 P.	18	Lo Jamai	A 1 11	A 1		
2	Aurelina	Bg	Catazar	127 SD	Bilboa	01	Capt&Co.	12	LoBilboa	A 1 03			
3	Aurora	Bg S	W. Ansell	244 SDB	Sudrl'd	98	Redman	14	Lo Brbds	A 1 04			
4	—	Sw S	Backman	220 SDB	Swedn		M. Cock	14	Lo Cadiz	E 1 03			
5	—	G	C. Blier	211 SD	Oldbg	04	Foreign	12	Lo Riga	A 1 3			
6	—	S s.C.07	T. Boyd	217 SDB	Lncstr	92	M'Gowan 14-6&12 P.	14	GrStLuc	E 1 07			
7	—	G	C. Borde	169 SD	Bremn	01	Foreign	12	LoC.dVd	A 1 7			
8	—	G	Berkes	83 SDI	Prussia	01	Capt.	7	Lo Leer	A 1 07			
9	—	S s.W.&C.ptCB.05	J. Brown	232 L.O.&C.	Philad.	97	Wilson & c 2nd P.2-12C.	15	Lo Brbds Lo Africa	A 1 07	E 1		
1110	—	S	Burnham	215 SDB	Conect	01	S. Russell	14	LoN.Yrk	A 2 02			
1	—	S s.W.&C.IB.99	J. Collett	288 L.O.&C.	Amer. trp	87 99	Capt&Co A.	15	Lo Nantz	E 2 03			
2	—	Sp	M. Davis	68 SD	Wales	97	Capt.	9	DuChpst	E 1 08			
3	—	Sp	Davis	55 SD	Wales	83	Killibegs	8	Du Sligo	I. 1 04			
4	—	S	C. Fay	246 SDB	Norwy	85	Capt.	14	Co Nrwy	I. 1 07			
5	—	Bg	Fitzimons	163 SDB	Whtby	04	Langtree 10-12 C.	13	Lo Belfst	A 1 12	A 1		
6	—	Bg	Frederick	148 SD	Dutch	old	Camingo	9	LiEmden	O 1 05			
7	—	S s.C.	J. Frazer	189	Prize		Campbell	13	GrTrnda	E 1 02			
8	—	S s 03	Follinsle	246 SDB	Massa.	03	E. Purley A.	14	LiBoston	A 1 04			
9	—	Bg	A. Gomez	194 SD	Prtugl Sharp	05	Capt&Co.	12	LhLsbon	A 1 11			
1120	—	S s.C.00	M. Gremn	561	Bengal	91	Ferley&C.	18	Lo India	E 1 02			
1	—	S s 04	Gilkison	267	Quebc WO&P.	03	Connell	15	Gr Jamai	A 1 04			
2	—	S s 05	L. Hall	247	NHmp	01	Hall A.	14	Lo Medit	A 1 06			
3	—	S s.W.&C.IB.	Hendrson	263	Foregn w.D.		G. Lyall 4-6 P.	15	LoTrans.	E 1 07			
4	—	Sw S	Helmstrm	190 SDB	Finlnd	94	Isberg	13	HlSwedn	E 1 05			
1123	—	H	Herschlirs	91 SD	Bremn	01	Governmnt	9	Ly Emdn	A 1 06			

Digitized by Google

1126	Aurora	Bg	J. Janson	175	Prussia		Foreign	14	LoHmbr	E	1
		s		S D	grp	09					06
7	—	Bg	L.Lond	110	Amer.	87	Blekes	10	HlEmdn	E	1
				S D							06
8	—	S	Long	300	Whtby		P.Mellish	15	LoS.Fish	E	1
	s.W.&C.01				NSds&	trp	99 8-6 P.				04
9	—	G	Ludrigson	133	Finl'nd	01	Foreign	13	Lo Cadiz	E	1
				S D	Fir						05
1130	—	Bg	M'Crmak	122	Melfrd	08	Capt&Co.	11	LiCoastr.	A	1
				S D							6
1	—	S	M'Lean	191	Prize		H M'Lean	13	Gr Pcton	E	1
		s		S D B							03
2	—	G	M. Mark	125	Finl'nd	03	Burgman	11	Du Lvrpl	E	1
				S D	Fir						2
3	—	Dr	Michaelsn	73	Foregn		Foreign	7	LoEmdn	E	1
				S D							06
4	—	Bg	W. Moss	75	Yrmth	02	W.Palmer	9	YaHmbr	A	1
				S D							05
5	—	Bg	J. Moreira	130	British	95	Foreign	11	LiLisbon	E	1
	s.C.IB.			S D B							06
6	—	Sp	Overhand	40	Ppnbg		Kerhoff	6	LoCatwk	E	1
				S D	Cl.&Si.						06
7	—	G	T.Petrson	86	Prussia		Capt.&Co	8	LoHmbr	E	1
				S D							06
8	—	S	Pearson	471	Whtby	08	Fishburn	17	LoTrans.	A	1
	s.W.&C.08			S D B			10-18 C.				6
9	—	S	Phipps	300	Chestr	93	G. Case	16	Li W.Ind	E	1
	s.C.06,&C.rp.08			S D B	prtnw&	grp	08				4
1140	—	S	J. Phillips	284	Philad	96	Taylor&c.	15	Co Dmra	E	2
		s.C.									06
1	—	Sk	R. Polman	110	Ppnbg	02	Capt&Co.	8	Lo Emdn	A	1
				S D							05
2	—	S	J. Roach	276	Lncstr	04	Taylor&c.	14	Li Cadiz	A	1
	s C.05			S D W	Drp05 S	rps	082-12&14-	9P			8
3	—	S	Robertsn	195	Liverpl	88	Hyde&C.	13	Gr Jamai	E	1
	s.C.04			S D B							04
4	—	Bg	Robson	116	Yrmth	72	Robson,se	12	ShHmbr'	E	1
	d 05			S D B	D.&trp.	00	4-3 P.				05
5	—	Bg	Roeloff	176	Copen.	old	Foreign	12	Lo Tonin	I.	1
		d		S D							07
6	—	Sp	M.Schaap	45	Emden	99	Capt.	5	Lo Tonin	E	1
				S D	Cl.&Si.						07
7	—	Dr	Sager	100	Ppnbg	03	Foreign	8	Lo Varel	A	1
				S D							05
8	—	S	A. Sadler	366	Hull	82	J. Gilder	17	HlGrnl'd	E	1
	s&d 02			S D B	prt nuw	03	grp05 10-9P				06
9	—	S	Scheart	273	Konin	01	Webby	14	Lo Tonin	A	1
				S D B							04
1150	—	Bg	J. Steen	107	Swedn	90	J. Rowe	12	LoGtnbr	E	2
	s 01				Fir w.c	&	grp.08				08

Digitized by Google

1151	Aurora	Bg	J. Stevens	190	Spain		W.Lorent	14	CsN.Yrk	E 1			
		$			Drp.	06	A.			06			
2	—	Dr	Tammers	70	Ppnbg	00	Frederick	6	Hl Varel	A 1			
				S D						05			
3	—	Bg	A.Thomsn	144	Boston	92	Capt.&Co	13	Hl Tonin	E 1			
		$ 01			Drp.	03				04			
4	—	S	Thompsn	267	Qubec	03	A. Munn	14	GrJamai.	A 1			
										06			
5	—	S	E.Veakeld	250	Arndhl	81	H.Malling	14	Co	I. 1			
				S D B						07			
6	—	S	D. Walker	421	Stcktn	88	Osborne	17	Lo Qubc	E 1			
		$ 03			lrp.02 D	rp.	03			06			
7	—	Sp	J. Walters	71	Ilfraco	00	T. Walters	9	BrCoastr	A 1			
				S D						05			
8	—	S	WWalters	379	River	87	R.Dunbar	16	Lo Trans	E 1			
		$ W.&C.lm.02			trp.	02	8-18 C.			05			
9	—	Dr	H. Wessel	104	Bremn	03	Foreign	9	Li Bremn	A 1			
				S D						10			
1160	—	Bg	P. Wood	149	Tnmth	87	T. Rowe	11	LiExeter	E 1			
				S D B	grp.	04				3			
1	—	Bg	Young	161	Berwik	03	Slack&Co	13	Lo Stklm	A 1	A 1		
				S D B			2-3 P.			5			
2	Auspicious	S	J. Barker	438	Lynn	96	Capt&Co.	18	Lo India	A 1			
	Ch. &s.W.&C.			3D's	trp.	00	18-12 P.			04			
3	—	Sp	J. Clark	63	Wales	00	Capt&Co.	9	DuWtrfd	A 1			
				S D						07			
4	—	Bg	J. Lewis	101	Brmth	05	Capt&Co.	9	Lo Nwry	A 1	A 1		
				S D B						8			
5	Austin	Bg	T. Watson	267	Sndrl'd	95	R.Hayton	13	BrCoastr	A 1			
				S D B	Drp.	99				05			
6	Autumn	Bg	T. Tucker	132	Shmtn	05	Warswick	12	LiMesina	A 1			
				S D B			2-12 C.			08			
7	—	Bg	Beacon	136	Whtby	01	Barrick	11	WyShlds	A 1	A 1		
			Day	S D B	len.	05	trp 09			05			
8	—	Bg	Hrsbor'gh	193	Whtby	90	Doughton	13	ShLondn	E 1			
				S D E						06			
9	—	S	J. Stagg	480	Dantzc	00	Foreign	17	LoDantz	A 1			
				S D E						07			
1170	Ayles	Sw	J. Ayles	115	Yrmth	07	Capt.	11	LoDublin	A 1			
				S D B						10			
1	Ayre	Bg	Greenfi'ld	92	Ayre	96	Capt&Co.	10	DaLoud.	A 1			
				S D						06			

Alphabet Ends.

	Active	Sp	H. Allen	50	F.P. 08		Capt&Co.	8	Pl W.Isls	E 1			
				S D						10			

Digitized by Google

Amalia	G	C. Buback	127 s D	Finlnd Fir	05	Foreign	9	Lo Stklm	A	1 11
Adventure	Bg	J. Davidsn	139 s D D	Dan. P.	04	Windle	12	Lo Jersey	A	1 11
Alice	S s.C.08		300	Drtmh len. & rp.	97 03	M'Dowall 22-6 P.	13	Li W. Ind.	E	1 11
Aurora	Bg	Maddock	123 s D D	Dan. P.		Capt & Co.	14	Li Spain	E	1 11
Abeona	Bg	E. Ostam	200 s D D	Finlnd Fir	08	P. Malm	13	Lo Medit.	A	1 11
Ann	Bg s.04	Debbois	153 s D D	Nwbry	01	Capt. & Co A.	12	Lo Sengl	A	1 11
Antona	Sp	H. Lange	31 s D	For'gn		Capt.	6	Lo Rtdm	E	2 12
Ann	S s 07	J. Rand	284 s D D	Finlnd Fir	06	Capt. 2-6 P. 10-12 C.	15	Li Dmica	A	1 12
—	Bg	W. Bolton	159 s D D	Dan. P.	07	Williams 2-4 & 4-6 P.	12	Lo Wtrfd	A	1 12

Digitized by Google

Ariadne	Bg	Swales	125	Nwestl grp.	90	Capt&Co.	12	WySh'lds	F.	1	11
Aurora	Bg	Wetherall	91 SD	Dan.P.		Wetherall	11	Lo Cork	E	1	19
Active	Bg	T. Elliott	92 SD	Shmtn	87	Elliott,Se.	11	Lo Grnsy	E	1	18
Ann	Bg s 08	Cornfoot	160 SDD	Grnck	01	Crawfosd 21-18C.	12	Lo Lsbon	A	1	18
Amphitrite	Bg	J. Evans	102 SDD	Crdign	08	Phillips	12	Lo Lsbon Lo Dublin	A	1	18
Apollo	Bg s.C.04	S. Obry	137	Bermu Sharp prt	Ce	M'Dowall dar len01 10-6P.	12	Li Spain	E	1	18
Amelia	S	Caldoga	360	Brazils		Almeda 2-6&10-12P.	7	Lo	E.	2	6
Avis	Lr	W. Major	93 SD	Flkstn Cl.Sharp	05	Smith 4-3 P.	9	LoHligld	A		2
Ann s 05&C.09	S	T. Smith	294 SDB	Chepst	94	T. Clarke 2-9P.8-18C.	15	LoTrans.	E	1	2
Ashling	Sp	T. Eddy	38 SD	Cowes	07	Trevett	7	LoCoastr	A	1	2
Æolus	S s 05	Williams	331	Konon. hp	78	0.3 Salinas	15	Lo Baltic	E	1	2
Atalanta	G	HBehrens	197 SD	Brenn	04	Alberts	12	Lo Baltic	A	1	2
Aimwell	S	Hague	430 SDB	Qubec	08	Roberts 6-18 C.	17	Lo Qubc	A	1	2
Advice	Bg	Redpath	110 SD	Whtby Srps	83	Capt&Co. 09	9	WyShlds	E	1	2
Aurora	S s.C.1m.09	Hind	281 SDB	Danish		Campbell 14 Guns	14	LiBerbce	A	1	2
Alcibiades	S	H. Dood	270 SDB	Konin.	05	Foreign	15	Lo Baltic	A	1	2
Augusta	G	C.Haeslop	185 SD	Brenn	03	Crean	12 SK	LoGtnbg	A	1	3
Ann	Bg s	B. Gales	170 SDB	Dan.P.	Srps	08 Eversled	12	Lo Gbral	E	1	3
Æolus	Bg	Kruse	180 SDB	Finlnd Fir	04	Foreign	12	LoGtnbg	E	1	3
Arlichins	Bg	G. Rabess	253	Malta Oak& Fi		Foreign Sl ght 4-6 P.	13	Lo Malta	E	2	3
Atlantic	S s.C.	H Tuming	289	Bermu		Menass	15	Lo M'dra	E	2	4
Alderney	Bg s 09	E. Reed	214 SDB	French grp	09	Wooster 2-3 P.	13	Lo Qubc	E	1	4
Anna Elizabth	S s 07	Backman	230 SDB	Gtnbg NDBms	81	Osterman & grp.07 4-3P.	14	Lo Stklm	F.	1	4
Active	S s 06	Smith	207 SDB	Stcklm part Fir	05	Holstrom 4-3 P.	13	Lo Stklm	A	1	4

Digitized by Google

Amiable Donalla S	08	J. Montrel	235	Spain		Lofman	14	Lo Cadiz	E	1 4
Affke Catharina Dr		Agotes	59	Prussia	01	Capt.	5 SK	LoHligld	A	1 4
Active	Bg	W. Medd	155	Stcktn	06	Graham	12	LoGtnbg	A	1 5
Alexandrina G		J. Lange	153	Ppnbg	06	Calgce	13	LoStklm	A	1 5
AnnaBella	Sp	Battie	87	Hinck len & Sp.	86 04	Capt&Co.	10	LhCoastr	E	1 5
Alecto	K	Whittel	97	Dan P. Sharp		Capt&Co.	10	LhCoastr	E	1 5
Ann	Bg	Studman	101	Dan.P. Fir		Scougal	11	Lh Malta	E	1 5
Aurora	Bk s	J. Fleak	222	Beverly	84	Capt. 4-5 P.	14	LoGibral	E	1 6
Alexander	Sp	A. Sands	107	Kincar	01	Capt.	11	LoHligld	A	1 6
Andrietta	G	Akerman	180	Flnsbg	07	Capt.	12	LoGtnbg	A	1 6
Argus	Sk	J. Pik	50	Ppnbg	09	Capt.	6	LoHligld	A	1 6
Alert	Sp	Chapman	117	Dover Clincher	98	W. Vink 6-6 C.	11	LoHolnd	E	1 6
Ann	Sw	E. Ford	152	Dan.P.		[illegible]	13	[illegible]	E	9
Anna Sophia G		Cornelius	105	Ppnbg	89	[illegible]	10	Ne Rdm	E	1 7
Alexander	Bg s	Suckholtz	160	Danish Fir C.		Foreign	12	Lo Baltic	I.	1 7
Anne	Sw	Cummons	245	A.Pam	09	Creeton 4-12 C.	13	Lo St Ub	A	1 7
Ann	Bg	J. Lone	85	Yrmth	07	W.Palmer	10	LoHligld	A	1 7
Amelia	G	DBSagert	124	Stettin	04	Capt.	10	LoGtnbg	A	1 7
Active	Bg	Godfelw	151	Amst.	89 &	Brandon	10	LoRioJn.	E	1

Digitized by Google

Alert Sr s C.lm IB.	A. Nichols J. Cook	120	F.P WO.&P	4	Capt&Co. Cullera Co.	10	Pl Oprto	A	1 7	
Anna Wilhelmina G	De Best	60	Catwk C &Sl.	07	Capt.	6	LoRtrdm	E	1 8	
— Margaretta Sk	A Hostmn	71	Prusia	04	Capt.	7	LoHligld	A	1 8	
Alseulak G	H. Parrail	104	Stettin		Capt.	11	LoGtnbg	E	1 8	
Amelia Sr	Spriger	150	Prussia	06	Foreign	10	Lo Stettin	A	1 8	
Active S s C 09	J. Brown	87	Livrpl grp.	87 09	Goddard 12 6&4 P.	13	Lo Hayti	E	1 8	
Ann&Isabella Sp	Rossio	59	Dan.P.	old	R. Watson	8	LhHligld	E	2 7	
Active Sp	Wilson	61	BntIsle	04	Capt&Co.	9	LhHligld	A	1 7	
Atalanta G	Butcher	108	Dan.P.	05	Williams 6 6 P.	9	Lo Malta	E	1 8	A 1
Atlas S s C.09	Ramsey	361	Whtby	09	Leitch&C 12-5 P.	6	Wy WInd	A	1 8	
Amphitrite Bg	Tomgren	150	Carlstn		Capt.	12	Lo Carlst	E	1 8	
Aurora Sr	Johnson	70	Hollnd		Capt.	7	LoHligld	E	1 8	
Anna Maria G	J. Rentz	110	Hollnd		Foreign	9	Lo Carlst	E	1 8	
Aglaia S	Neave	250	Arkngl	02	Foreign	15	Lo Baltic	A	1 8	
Agt Kinderen G	A.D. Jong	65	Ppnbg	03	Capt.	8	Lo Emdn	A	1 8	
Anna Maria & Catharina S s.W	J. Illiard C.mslyCB09	235	D.P. rsd.NT3ds&	04	J Atkins Dk 09 10-6 P.	12	LoGibra	A	1 8	
Amelia Bg s	J. Wofekey	200	Amer.		Roznwode	13	Lo Baltic	E	1 9	
Alexander Bg	J. Cullum	74	Scotl'd	90	R. Cullum	10	Lo Flshig	E	2 9	
Ann Sp	Stables	80	Scotl'd Fir	85	Capt&Co.	9	LhCoastr	E	1 9	

Digitized by Google

Bygeral	G	J. J. Caste	70 SD	Oldnbg	97	Capt.	8	Lo Emdn	E	1 8
Barbara	Bg	Sharp	79 SD	Sthwik	09	R. Gibbon	9	SdCoastr	A	1 9
Broadwood	Bg	Longstaff	138 SDB	Sndrl'd	09	Longstaff 2-3 P.	11	Sd Coastr	A	1 9
Bonetta	Bg s 09	J. Cock	173	Amer. Shrp prt	Fir	Hay&Co. NTSds& Dk	13 08	LoAntig. 4-4P.8-6C.	E	1 9
Bowes	Bg s.C.08	J. Dixon	265 SDB	Wrktn	08	W. Fell 2-3 P.	14	Lo Trina	A	1 9
Aurora	S	DeVrngar	340	Medit. Slight	06	Foreign	16	Lo Meml	E	2 9
Ann	Bg	Cowey	213 SDB	Sndrl'd	09	Cowey&c	13	SdShelds	A	1 9
Aspern	Bg	Anderson	129	Sndrl'd	09	R.Crofton 2-3 P	11	SdCoastr	A	1 9
Amelia s.08& C.09.	Bg mstly	J Barrett CB 09	172 SDB	Amer.		Oswell 8 guns	12	LoRioJn.	E	1 9
Alpha	Bg	Young	154 SDB	Leith	09	Sime& Co	12	LhGtnbg	A	1 9
Anna Catharina K		Scott	67 SD	Dan.P. Fir	08	Foreign	8	LhCoastr	E	1 9
Aurora	Bk	Zacharies	208 SDB	Norwy Fi Bottm		Foreign	14	Lh Nrwy	E	1 9
Ann	Bg	Appleton	175 SDB	Dan.P.	07	Capt. 4-1 P 4-12C	12	Lo Oprto	A	1 10
—	Bg d	J. Blakey	49	For'gn W C.NUW		Sheppard	9	Ph Lsbon	E	1 10
Augusta	S	J. Place	325 SDB	NHmp	08	Chancey A.	16	Lo Phila.	A	1 10
Adventure	Sr s	T. Jones	150	Amer. sd&trp.	01 09	Brown&C	1	Li Medit.	A	1 10
Amelia	K	Anderson	49	Dan.P.		Capt&Co.	8	LhCoastr	E	2 10
Alfred the Great S	Gr s C 05	Wilkinson	371	Scrbro	06	Jond&Co 2-4P. 4 18C.	16	Lo Jamai	A	1 10
Andrews	G	F Voought	75	Swedn N D&Hn	08	Foreign	7	Lo Gtnbg	E	2 10
Amphion	Bg	Hamrbell	150	Swedn Fir	05	Foreign	12	Lo Swdn	A	1 10
Aldebaran	S	J Congdon	179	Amer.		J Treamell	8	Lo NYrk	E	2 10
Anna Johanna G		A. Wiburg	91 SD	Elsing	00	Epdell	13	Lo Amstr	E	1 10
Augusta Carl Bg		P.Reishoft	135 SDB	Swedn Fir	06	Capt.	12	LoGtnbg	A	1 10

Digitized by Google

Alert	Sp	J. Adams	105	Drtmh	09	Crockford 4-4 P.	11	Lo	Dblin	A	1	11
Athalia	Bk	Burmeistr	236	Prussia	01	Capt.	13	Lo	Gtnbg	A	1	11
Anna & Elizabeth K		Spille	98	Prussia	03	Foreign	10	Lo	Gtnbg	A	1	11
Amphion	G	A. Lindh	102	Swedn	01	Capt.	9	Lo	Sweda	A	1	28
Archduke Charles	Sh	Turner	525	Shields	09	S. Temple	16	Sh	Londn	A	1	12
Alice	Bg	A. Lovett	161	Amer.	03	Capt. A.	12	Lo	Lsbon	A	1	28

Digitized by Google

1808-1809

1	Babanic	S	J. Grosy	426	Dantzc	01	Capt.	16	Lo Riga	A	1 5
2	Bacchus	S s.C.05	E. Atty	311	Bristol len & trp	75 99	Westn & C Drp.01 18-9	16 P.	Li Africa	I.	1 07
3	—	Bg	Buttrfield	53 S D	Cork N Kl&rp	83 88	Capt.	8	ExCoast.	I.	1 05
4	—	S	J. Davis	220	Chlstn W.O&P	06	Capt&Co. A.	14	Li Chlstn	A	1 07
5	—	Bg	J.Jenkinsn	124 S D B	British	99	Capt&Co.	10	Lo Cork	A	1 07
6	Backhouse	S s.C.prtI.B.08	M'Kay	256	Drtmh Srprs	98 08	Livngston 18-6 P.	14	Li WInd.	A	1 8
7	—	Sw	C.Hog	195 S D B	Chestr w.c.trp.	85 00	WPannett Drp01 2-4P	13	LoCoast.	E	1 06
8	Balance	S	J. Clarson	555	Dantz.	01	Foreign	18	Li Dantz.	A	1 05
9	—	S	J. Cronz	460	Dantz.	01	Capt&Co.	16	Lo Stetin	A	1 8
10	Balcemoa	S s.W.&C.ptIB.08	E. Alves S. Ilmas	600	India		De Mirons 18-12P.4-12	20 C.	LoBrazil. & 2-36P.	F	1 8
1	BaldEagle	S s 98	W. Pratt	220	Boston	92	Dinnen	15	Du Tnriff	E	1 01
2	Baltic	Sw	W. Cobb	197 S D B	Hull	06	Capt&Co. Irp.07	12	Li Londn LoCoaster Lo Dublin	A	1 07
3	—	S	Delano	211	Massa. P.P.Sds	06 Sharp	Capt&Co. A.	12	LiNOrl's	A	1 08
4	—	S	J.Mesroon	282	Portl'd W.O&P.	03 P.	Mesroon TSds A.	14	Li Chlstn	A	1 07
5	—	S s 03	D. Onn O. Blunt	262	Amer.	01	America W. Hall	14 Li	LiNOrl's Virgin	A	1 07
6	—	Sw	J. Shaw	152 S D	Mrypt	99	Wood	12	Li Riga	A	1 07
7	—	Bg	Sanford	236 S D B	Brmth	95	Prestn&C	13	Ya Meml	E	1 06
8	—Merchant	S s.C.08	J. Bouser	250 S D B	Whtby	05	Clarkson 10-4 P.	15	HlBrazil.	A	1 08
9	—	S s	W. Hurst	403	Mryl'd prtNSds	94 &	America lrp.03	16	Li Bltimr	E	1 03
20	—	S s 09	J. Smith	350 S D W	Bristol NBms,g	83 rp.	J.Blackett 00lrp06Srps	16 07	LoStVin. 2-6P4-12C	E	1 1
1	Banff	Sp	Strachan	87 S D	Sndrl'd	99	R Davidsn	9	LhCoast.	A	1 06
2	Bannister	Bg	J. Fowles	197 S D B	Stcktn NB&drp	96 03	A. Gray	13	Sd Nrwy	A	1 03
3	Baragout	S	Hendrick	162 S D B	Arndhl	03	Foreign	13	Co Dram	A	1 06
4	Barbadoes	S s.C.05	Tucker	316 S D B	S. P Shrp trp	97 08	Cripps&C 14-6P.4-9	15 2-	Li WInd. 18 C.	E	1 10
25	—Packet	Bg s.C.00	Bird	196 S D B	Lncstr	0.	Hay& Co. 14-6 P.	12	Li Africa	A	1 05

A 1

A 1

F. 1

Digitized by Google

26	Barbara	Bg	A. Brown	184 SDB	Wrktn	00	Capt&Co.	12	DuCoast.	A	1	05
7	—	Sp	J. Duncan	66 SD	Scotl'd	06	R. Glass	9	LiScotl'd	A	1	07
8	—	G	Destewrd	143 SD	Pillau	03	Foreign	11	Li Pillau	A	1	05
9	—	Sr	J. Monro	87 SD	Scotl'd Oak&Fr	04	Mouro,Se.	11	LoCoast. LoHeligol	A	1	06
30	—	Sw	Walmesly	207 SDB	Boston grp.	73 00	Capt&Co.	14	Ne Lond.	E	2	02
1	—	Sp	G. Wood	63 SD	Banff	96	Capt.	9	Lo Dublu	E	2	4
2	—&Ann	Bg	C. Ranson	133 SDB	Sndrl'd	01	C. Todd	11	Sd Lsbon	A	1	02
3	—&Betty	Sp	Thompsn	60 SD	Scotl'd	05	Capt&Co.	8	Du Sctl'd	A	1	04
4	— & Isabella	Bg	Wilson	138	N.Scot.	98	Haslett	11	Be Antig.	E	1	03
5	—&Mary	Sp	Baine	87 SD	Scotl'd part Fir	93	Capt.	10	Du Baltic	E	1	06
6	—&Margaret-ta	Sp	[illegible]	51 SD	Dmfrs	05	M'Keane	7	Li Dmfrs	A	2	07
7	Barbaras	Bg	Stephensn	163 SDB	Sndrl'd	96	Robsn&C.	12	YaCoast.	E	1	07
8	Barbard	Bg	A.Gildrey	111 SDB	Sndrl'd	05	Welands 2-2 P.	11	SdCoastr	A	1	06
9	Barnavelt	Bg	Findley	139 SDB	Hull ND.&prt	88 NU	CheeseCo w00,grp.04	11	Hl Lond.	E	1	08
40	Barnsley	Bg	R. Patrick	122 SDB	Thorn	99	Nelson&c 2-3 P.	10	LoCoast.	A	1	05
1	Baron Frederick Adolf	S	H. Oberg	200 SDB	Drtmb mstly Fir	05	Foreign	14	Ya Riga	A	1	06
2	—Nelson	S s 03	D. Forster	211 SDB	Lowstf	99	T. Britten	14	LoTrans.	A	1	05
3	Baroness Longueville	S s.W.	J. Taylor &C.06	234	Amer. L.O&C.	03	Hall&Co. 4-4P&10-12	15 C.	LoBAyrs	A	1	06
4	Barret	S a6 09 s 07	Lowthian	335 SDB	Chestr ND&grp	90 03	Walkr&C. Drp04 6-6P.	16 PP	Li Jamai.	E	1	07
5	Barrick	S s.W&C.ptIB. 06	T. Bailey	300	Whtby trp.	88 03	Keddey 2-6P.& 6-18	15 C.	LoTrans.	E	1	06
6	—	S s 06	J. Hynde	252 SDB	Whtby lrp.	91 06	Harisn&C	15	Li Antig.	E	1	2
7	Barry Castle	S	W. Glynn	197 SDB	Prussia	AN	Newman	12	Li N'find	A	1	5
8	Barth	S	Sanborn	241	Amer.	99	America	15	LiBoston	A	1	05
9	—	S	A. Tuffts	262	Massa. in bad co	99 ndition	J. Lunlen A.	15	Li Prtlnd	L.	1	07
50	Bartholda Wilhelmina	Bg	C. Brosen	130 SDB	British	old	Capt.	12	Lo Tonin	L.	1	07

Digitized by Google

51	Barton	S	J. Ford	220	Livrpl	94	Irlam	13	LiDemra	E	1	
		s.C 07		SDB	rp.01,&	07	16-6&4-12P					07
2	Barum	Sp	J. Pearse	48	Bnstpl	92	Lock&Co.	8	CoBnstpl	E	1	
				SD								04
3	Bastia	S	Bonandez	203	Finlnd	01	Foreign	14	HlSwedn	A	1	
		s		SDB	Fir							0c
4	Batavia	S	Aikin	600	Tpshm	01	Hayman	20	LoTrans.	A	1	
		s.W.&C.07		3D's			2-12P 10-18	C.				07
5	—	Bg	Bolde	270	Bremn	old	VnLngerk	12	LiChlstn	E	1	
		d		SDB	grp.	05						06
6	Batavian	Bg	MBradley	170	NCaro.	05	America	14	LiWshtn	A	1	
				SDB								06
7	Batchelor	Sr	Stafford	144	Berwik	07	J. Foster	11	LoCoast.	A	1	
				SD			4-3 P.					07
8	Bawcombe	Sp	P.Collins	36	French	90	Annes	7	LxCoast.	E	1	
				SD								05
9	Bayley	S	Forrester	301	River	76	Copeland	18	LiWInd.	E	1	
		s.C.pt.IB.05			almstrb.	00	Srprs 06					07
60	Bear	S	J.Wilson	277	Quebc	04	A.Fleming	15	LoSrinm	A	1	
		s.W.&.CptIB.05		SDB								07
1	Beata	Bg	K. Just	94	Yrmth	98	Capt&Co.	10	PoLsbon	A	1	
				SD								04
2	—	Bg	J. Lanya	140	Livrpl	94	Smith&C.	12	LiGnbg	E	1	
		s.C.		SDB								07
3	—Sophia	Bg	N Botham	221	Amer.	07	America	13	Li Amer.	A	1	
				SDB	O.&P.							8
4	Beatrix	Dr	G. Frenon	71	Friezld	98	Foreign	6	LoTonin	E	1	
				SD								07
5	—	Bg	Robrtson	174	Whtby	00	Driver	13	LoGbral	A	1	
		s 04		SDB			4-3 P.					05
6	Beaver	Bg	WPearson	127	Dysart	02	Beveridge	12	Lh Baltic	A	1	
				SDB								07
7	—	Bg	G. Dunn	94	Yrmth	05	W.Palmer	10	YaCoast.	A	1	
				SD								05
8	—	Bg	Hutton	102	Amer.	66	Capt&Co.	11	WyCoast	I.	2	
		s 01		SD	trp9301	grp	p.02,x04					04
9	—	Bg	Hand	95	Dutch	90	White&C.	8	DuLivrpl	I.	1	
				SD	ND& irp	99	x01					07
70	—	Bg	T. Moore	80	Wrktn	05	Brcklebnk	9	DuCoast	A	1	
				SD								8
1	—	Bg	J. Randle	152	N'flnd	99	Lester&C.	12	PoN'flnd	A	1	
					J.&S.rp.	04						04
2	—	Bk	Stephensn	11;	Quebc	99	Capt.	10	LoMalta	A	1	
		s 02	T.Topping	SDB			W Yeims		LoMadera			04
3	—	Bg	Stevenson	129	Delawr	94	H. Sparks	10	GrSavan	E	1	
							A.					08
4	—	S	White	262	Livrpl	96	Biggs	14	Li Africa	A	1	
		s.C.05			Sharp	rp.	05					05
75	Beaufoy	Sp	Hockmen	70	Leith	70	J. Hudson	9	ShCoastr	E	1	
				SD	trp98,rp	02						1

Digitized by Google

76	Beckford	S	J. Dixon	307	Stcktn	94	Manning	17	LoStKits	A	1		
		s 05		SDB			2-9 C.				04		
7	—	Bg	J. Mudge	128	Amer.	94	Capt.	10	Lo Bostn	E	1		
		s 03		SDB	O&P MD	rp.	00,rp.03 A.,	MK			04		
8	—	S	Viccars	278	River	73	Morls&C,	15	Li Baltic	E	1		
		s 06	grp.08	SDB	grp 99,	NW	&trp.06				07		
9	Bedford	S	BDeverall	256	Conect	94	T. Shaw	14	Du Str'ts	E	1		
		s 04					A.				07		
80	—	S	J. Dunbar	218	Massa	05	Hollnd&c	15	LiNYork	A	1		
					prt W.O	&	HkMtk				07		
1	—	S	Deamyss	192	NBrns		Lamplogh	12	Lo Cadiz	E	1		
		s.W.&C.I.B.08			BB.D&	lrp	08wc.2-4 P				7		
2	—	Bg	Twntymn	126	Bristol	83	J. Straker	12	Du	E	1		
		s.W&C.		SDB							08		
3	Bee	Sp	T. Gillard	61	Saltc'ts	02	Strong&C	9	Co Lond.	A	1		
				SD							03		
4	—	Sp	J. Griffith	55	Wales	76	Capt&Co.	8	DuCoast.	I.	1		
				SD	grp.	02					05		
5	—	Bk	Holland	173	Dan.P.		WJ.Hurry	13	LoGtnbr	E	1		
				SDB	FirCeilg						9		
6	—	Bg	S.Howlett	87	Lwestf	98	D. Colby	9	YaCoast.	A	1		
				SD							04		
7	—	Bg	Lester	152	Leith	02	Capt&Co.	13	CsTrans.	A	1		
		s 03		SDB							05		
8	—	Sp	Lamont	59	Scotl'd	80	Capt&Co.	8	DuBelfst	I.	1		
				SD	ND&UW.	00					05		
9	—	Sp	Nicholas	51	Wales	02	Williams	8	Co Nwry	A	1		
				SD							05		
90	—	Sp	J. Rossiter	38	Shmtn	90	Fitchett	8	BrCoastr	E	1		
				SD							04		
1	—	S	Stonhouse	292	Hull	01	Hall&Son	15	Li Baltic	A	1		
				SDB			4-4 P.				3		
2	—	Bg	J. Taylor	85	Yrmth	00	Guy&Co.	9	ExCoast.	A	1		
				SD							08		
3	—	Bg	Thompsn	84	Dutch	92	Blckburn	8	TpCoast.	E	1		
				SD	rsd &rp.	05					07		
4	—	Sr	Watson	75	Whtby	02	Capt&Co.	8	LhNcastl	A	1		
				SD							3		
5	Belfast	S	Gamack	266	Ulverst	97	Mntgmry	14	BeJamai.	E	1		
		s.C.		SDW			14-9 P.				08		
6	—	S	BGardner	290	British		Robrts&C	15	CoAmer.	E	1		
		s.C.02					A.				04		
7	—	S	Waltermn	236	Finl'nd	99	Fulton	13	Lo Chrlst	A	2		
				SDB							02		
8	Belfield	Sw	Rchmond	287	Whtby	89	R.Gothrd	16	Lo Ptsbg	E	1		
		d 96		SDB	almstrb.	96					02		
9	Belinda	Bg	R.Roberts	139	Brmth	03	Capt&Co.	12	DuWales	A	1		
				SDB			6-9 C.				2		
100	Belle	Bg	C. Allen	87	Scotl'd	93	Capt.	9	Du Mlga	A	1		
				SDB							02		

Digitized by Google

101	Belle	Bg	Arthur	224 SDB	Sndrld	94	Bell & Co.	12	ShLondn	E	1	06
2	—	Sw	Carlisle	177 SDB	Wrktn	99	Capt.	12	CoCoast.	A	1	07
3	—	Bg	J. Dickson	152 SDB	Sndrl'd	01	E. Davis.	11	SdCoastr	A	1	02
4	—	Bg d 03	Hutchnsn	230 SDB	Hartly NUW,trp	79 03	Abdell	15	NcLond.	E	1	03
5	—	Sp	Jamieson	63 SD	Dnbtn	76	Balantyne	9	GrCoast.	I.	1	08
6	—	Bg	J. Read	145 SDB	Sndrl'd	01	E. Davis 2-3 P.	12	Lo Hmbr	A	1	08
7	—	Bg s 07	G. Stabb	99 SDB	Tnmth len.92,g	88 rp.	Boden&C. 07	11	Li N'find	E	1	5
8	—	S	M. Wood	273 SDB	Hull	03	Capt&Co.	15	Hl Baltic	A	1	04
9	—&Susan	Sp	J. Christie	69 SD	Leith	96	Campbell	8	Li Dongl	E	1	07
110	—Savage	S	Jones	326 SDB	Nwbry	05	N. Long 2-4 P.	16	Sh Bostn	A	1	06
1	—Vue	Sp	W. Blair	60 SD	Prtsea Clincher	88	Capt.	8	CoCoast.	E	1	06
2	Bellisarius	S s99 part d 04	G. Taylor	326	S.Carol L O.&C.	79 Sr	G. Taylor prs03,04,07	15 4-6	LiStJhns P.	E	1	07
3	—	Bg	P. Gifford	168	Amer. Hk Mtk	99 &	A. Wood Spruce A.	13	LiNYork	E	1	07
4	Belleisle	S s.C.06	W.Gamell	248	Aire Srprs	02 06	Duglas&c 12-12P. 2-. C.	14	Gr Dmra LiWInds	A	1	08
5	—	Bg	H. Bell	116	Mrypt	89	Fletcher	11	DuCoast.	E	1	08
6	Bellona	Sp	Anderson	61 SD	Carron	94	J. Stilton	9	Sh	E	1	06
7	—	S s.C. 08	Cot	346 SDB	Shields NW&prt	97 NB	Haywd&c 08 12-6,4-9	16 &2	LiRioJan -18C.	E	1	10
8	—	S s.C. part c.b.	W.Deume	214	Spain	97	Brown&C 14-12&4-9C	14	Li Africa	A	1	05
9	—	Bg	T. Delano	140	Massa. P.Sds	98	Capt&Co. A.	11	LiMassa.	A	1	04
120	—	G	Grebneitz	167 SD	Pomer.	04	Foreign	11	Lo Elsinr	A	1	06
1	—	S s.W.&C.04	E. Lamb	469 3D's	River rb. 95,Sr	82 prs	Boyd&Co 00,N Ceilg&	18 rp.	LoTrans 04, 8-18 C.	E	1	04
2	—	Bg d 04	Morrice	221 SDB	ndrl'd D. &trp.	69	J.Renwick 4-6P. 1.12C	14	ShLondn	E	1	05
3	—	Dr	Newman	172 SD	Stettin	94	Wall&Co.	11	Be Stetin	E	1	05
4	—	Bg	Robinson	150 SDB	Sndrl'd	03	Snowball	12	SdCoastr	A	1	07
125	—	Bg	HThomas	90 SD	Wales	01	Thomas	8	Du Lvrpl	A	1	02

Digitized by Google

126	Bellona S s.W.&C. 06	Thompsn	243	Lncstr 14-12s	99 18	J. Auldjo C. 2-10-C.	14	LoJamai	A 1 4	A 1
7	Belmont Sp	T Watkins	65 S D	Plymh	03	Rodd&Co	9	Pl Coast.	A 1 07	
8	Belvidere S	Hatheway	226	Massa. O.&P.	04	Capt.&Co	12	LiBoston	A 1 07	
9	Belvoir Castle Bg	H. Owen	121 S D B	Wales	01	Capt.&Co 2-4 P.	9	LoWtfid	A 1 6	A 1
130	Ben Sw	J. Howard	144 S D B	Hull	04	J.Fearn	12	HiGbral.	A 1 05	
1	—Lemand S s.W&C.ptI.B.07	W. Barr R. Brown	185 S D B	Hmbr' Drp	99 05	Johnson 2-4P. 8-12C	14	Lo Brazls to Madeira	E 1 8	F. 1
2	Benedetta S s 05	B. Staprie	300 D W	Venice	04	Trees&co	14	LoStraits	A 1 05	
3	Benevolence Sr	C. Collins	117 S D W	Wiscas	98	J.Wood A.	11	PlWscast	A 1 02	
4	Bengal S s.W&C.04	Donaldsn	329	Philad.	04	Wellings 6-6P.	17	CsAmer.	A 1 05	
5	Benjamin Bg	J. Bird	119 S D B	Yrmth	02	Everard	11	Lo Cork	A 1 1	
6	— Bg	J. Dixon	102 S D B	Scrbro' Sr Bottom	07	Capt.&Co	9	LoHligld	A 1 7	
7	— S s.C. 08	T. Gatt J.Knubley	162 S D B	Amer. WC N D &	92 UW 97	Koster 4-4-12-6P	12 6P	CoBrazls 10 Guns	E 1 08	F 1
8	— Sp	P.Janson	57 S D	Danish	04	Capt.&Co	7	TpTonin	A 1 06	
9	— Sp	Maddcks	64 S D	Wales grp.	85 03	Evans&C.	9	LoCoast.	E 1 04	
140	— Sw s 07	M'Carthy	173 S D B	N'find Pinex	03 W. H	GGarland	13	CoCoast.	A 1 08	
1	— Bg	J. Nichols	149 S D B	Apldre	90	B. Rook	12	LoCoastr	E 1 03	
2	— Bg	Sptswood	165 S D B	Hull N K I & D	66 rp.	Capt&Co. 07 4-3P.	12	ShLondn	E 1 07	
3	—Franklin S s.C. 05	B. Wickes	262	Philad. L.O&C.	96 P.	Raleston P.Sds wc.A.	15	Lo India	A 1 06	
4	- Shaw S d sW.&C.IB.08	Broderick	298	Dan P. w.D.		J.S.Rains 8-18 C.	15	Lo Trans	E 1 7	
5	—&Elizabeth s 03	F. Blare	283 S D B	Whtby trp00,Sr	86 prs	Bibby&C. 02.rp03,grp	16 07	LiNScot.	E 1 4	
6	—&Mary S s 02	J.Allison	350 S D B	Whtby N D.&Sr.	82 prs	Chapman 99&02	16	ShCoastr	E 1 03	
7	—&Nancy Bg s. 06	S. Noge J.Foley	169	N.Eng.	94	B. Willis	13	DuCdeV LoSenegal	E 1 06	E 1
8	Benson S s.C.05	J. Lee S. Allen	361	Liverpl N U W & Sr	94 prs	Benson&c 05.20-6 P.	17	LiJamai	E 1 07	F. 1
9	— Sp	Marshall	89 S D	Salt'cts	98	Brocklok Hollowell	8	BrCoast	A 1 06	
150	— S s.C.98	Spencer	257 S D W	Lncstr Sharp	98	Campbell 10 Guns	13	GrTrnda	A 1 07	

Digitized by Google

151	Benson	S	J. Smith	330	Whtby	95	T. Willis	16	Lo Hmbr	A	1
				S D B							03
2	Bentick	Sp	Vnderplas	44	Catwik	01	Capt.	6	LoCatwk	E	1
				S D	Cl. & Sl.						06
3	Beresford	Sp	Outterbrg	58	Bristol	08	F. Janses	8	BrCoastr	A	1
				S D							8
4	—	Bg	J. Stevens	104	Liverpl	96	G. James	9	Li Medit.	E	1
	s.C.IB.08			S D B			2-4 P.				4
5	Berthiga	S	Molback	218	Lngs'd	98	Foreign	14	BrLngs'd	E	1
		d		S D B							06
6	Bermuda	Pac-	R.Bowden	281	Philad.	90	Capt& Co.	15	GrChrlst	E	1
	ket S	s		S D B	LO.&C.	P.	P.Sds lrp.01				06
7	Bernades	Hen-	B. Shrider	87	Ppnbg	00	Frederick	7	Lo Tonin	A	1
	rekes G			S D							07
8	Bernie	S	Hornby	264	S. P.		Arbthnot	16	HlDStrts	E	1
		s 03	NB&lrp.06	SDW	Sh. & Sl.	rp.	03 wn. G Neave		2-9&8-4P.	11	[illegible]
9	Berry	Bg	Atkinson	92	Yrmth	95	Pix	10	DuCoast.	A	1
				S D							1
160	Berwick	S	J.Griffiths	420	Bengal	95	Daniels	18	Lo Brbds	E	1 [illegible]
	s.W.&C.IB.06				Teek D	rp.	06 8-4 P.				8
1	Merchant		Turner	119	Berwik	95	J.Haggart	11	Lh Lond.	A	1
	Sk			S D			6-18 C.				05
2	— Packet	Sk	J.Jameson	108	Berwik	98	Anderson	10	LoGbral.	A	1
				S D			6-18 C.		LoHeligoln	d	5
3	BerwickshirPa		Ellison	92	Berwik	94	T. Hall	11	Lo Leith	A	1
	-cket Sp			S D			6-18 C				04
4	—	S	Caton	281	D.P.		Case& Co.	14	Li Antig.	E	1
	s. C. part c. b. 08			S D B	Shrp rb.	02	lrp08,18-9P				08
5	—	Sp	RGraham	64	Wales	88	Dixon & C	9	DuCoast.	I.	1
				S D							07
6	Bessy	S	Coverdale	249	Whtby	80	Reeve& C.	14	LoTrans.	I.	1
		s 98									02
7	Betrebsamkeit		J Limkuhe	150	Bremn	03	Skreder	10	Lo Varel	A	1
	G			S D							06
8	Betsy	S	W. Auld	199	Bltimr	03	Thompsn	13	LoBltimr	A	1
				S D	P.P. Sds		A.				04
9	—	Sw	Batman	197	S.P.		Smedley	13	LiPhilad.	E	1
		s 06			LO.&P.	Sh	rp.4-12&10-	9C			07
170	—	S	Bampton	624	Calcut	02	Hudson	19	Lo India	A	1
	Ch&s.W.C.IB00				Teek						03
1	—	Bg	W. Bare	188	Hull	97	M. Kehoe	12	Du Qubo	E	1
				S D B							4
2	—	S	Bailey	266	Bristol	00	E. Bailey	16	BrGrnda	A	1
		s 04									9
3	—	Sp	J. Bishop	91	Bridpt	97	Sims& Co.	11	Lo Gtnbr	E	1
				S D			2-6P. &6-12	C.			5
4	—	S	Blight	202	Brmth	04	T. Dixon	14	LoTrans.	A	1
		s.C.04		S D B			2-4P. 2.12C				07
175	—	Bg	Brathwait	157	Mrypt	70	Capt& Co.	12	WnCoast	E	1
				S D B	ND & UW	lrp	98				03

E 1

E 1

LOST

Digitized by Google

176	Betsy	S	Butcher	188	N.Sco.	89	Chapel &c	13	YaTrans.	I.	1		
		s 93		SDB	BBSrps	00	Drp07				1		
7	—	Bg	J. Butcher	81	Yrmth	06	W.Palmer	9	LoCoast.	I.	1		
				SD							06		
8	—	Sp	Buffit	63	British	85	Dyer&Co	9	DaCoast.	I.	1		
				SD	rp.	04					05		
9	—	Sp	T. Collins	91	Bristol	60	G. Penny	10	PoCoastr	E	1		
				SD	trp00len	&	lrp.03	LC			03		
180	—	S	Davidson	273	British,		Horncastl	15	Lo Dema	E	1		
		s 04			NUW.MD	&	trp06 2-4P.				07		
1	—	Bg	J. Dawson	190	Liverpl	90	J. Bolton	12	LiDemra	E	1		
		s.C									07		
2	—	Bg	H Donnell	141	Amer.	06	Barrel & C	13	Lo Bostn	A	1		
		s 06		SDB			A.				07		
3	—	H	J. Dryden	93	Prussia	00	Southern	8	Hl Tonin	A	1		
				SD							06		
4	—	Bg	J. Duke	152	Bridpt	02	Bartlett	12	LoLsbon	A	1		
				SDB			2-4 P.				05		
5	—	Sp	Ellis	56	Wales	80	Capt&Co.	6	TnCoast.	I.	1		
				SD	rp92drp	97	lrp.07				06		
6	—	Bg	G. Evans	120	Wiscas	03	A. Wood	10	LiWiscas	A	1		
		s 07		SD							07		
7	—	S	C. Foster	325	F. P.		D.Bennett	15	Lo SFish.	E	1		
		s.W&C.01			lrp.	01					04		
8	—	S	J. Foster	142	Boston	93	T. Brooks	12	LoMd'ra	A	2		
											01		
9	—	Bg	N. French	135	Amer.	91	Howard	11	DuLsbon	E	1		
				SD							04		
190	—	Sp	George	70	Wales	84	Capt.	10	DuCoast.	E	1		
				SD							04		
1	—	Sp	RGraham	85	Fowey	02	Livngston	9	LhLsbon	A	1		
				SD	Sharp		2-4P.&2-12	C.			06		
2	—	Sw	J. Gray	107	Sndrl'd	00	Chrstie&c	10	SdCoastr	A	1		
				SDB							03		
3	—	S	S. Gray	268	DanP.	06	C. Splidt	14	LoTrans.	A	1		
		s.W.&C.I.B.08			Fir		6-18 C.				7		
4	—	Bg	J. Hall	158	Nwcstl	90	Blackman	13	LoBrbds	E	1		
		s.W.&C.98		SDB							02		
5	—	Bg	Hattersly	91	Whtby	04	Naylor&c	9	WyCoast	A	2		
				SD	FirPlnk	prt	Old Mterial	N	KlDrp08		3		
6	—	Sr	Haslett	65	Arundl	97	Fickman	7	CoCoast.	A	1		
				SD							05		
7	—	Sw	Helmsley	169	Nwcstl	00	Robertsn	11	Nc Halfx	A	1	A	1
				SDI			4-4 P.				05		
8	—	Sr	Hooper	82	Amer.		Capt.	8	Lo Cadiz	E	2		
		s 07		SDW	NTSds	&	trp 07				8		
9	—	Sw	A. James	109	Brgh'd	01	Gordn&C	10	Du Baltic	A	1		
				SDB	FrBotm	&	Ceiling				04		
200	—	Bg	D. Jenkins	86	River	87	Williams	10	LoLimrk	E	1		
				SD			2-3 P.				07		

Digitized by Google

201	Betsy	Bg	Joy	163 SD	Massa.	00	E. Dorne	12	LiBoston	A	1 07	
2	—	Bg s.C.04	Kettrick	116	Aire Drp.	03 05	T.Wallace	12	Gr Jamai	A	1 07	
3	—	Bg	J. Lee	42 SD	French	92	Cocking	8	InCoast.	A	1 02	
4	—	Bg	Lewis	92 D	Yrmth	06	A. Yetts	10	LhCoast.	A	1 07	A 1
5	—	Bg	E. Lisby	126 SDB	Poole len& trp	87 02	Garlnd&e Srprs05	11	Po Livrpl	E	1 07	
6	— s.& part c. f.	S	J. Logan	222	Philad.	98	America	16	LiPhilad	A	1 06	
7	—	Bg	J.Lothrop	157	NbyPt	04	Parsns&C A.	12	Cs Bostn	A	1 06	
8	—	Bg d 96	J. Low	135 SDB	British trp.	71 97	Capt&Co.	12	NcLsbon	E	1 02	
9	—	S	L. Lucas	190	Plymh	05	W.Stevens A.	12	LiNYork	A	1 07	
210	—	Bg	Lyall	132 SDB	Rdbdg	03	Morrison 2-2 P.	12	Lo Ptsbg	A	1 07	
1	—	Sk	Marshall	40 SD	Cowes	01	Pellet&C.	9	ExCoast.	A	1 05	
2	—	Bg	J.Marston	164 SDB	Yrmth	02	Simmonds	12	Pl Londn	A	1 03	
3	—	Bg	M'Leane	185 SDB	Chestr	06	Capt.&Co	12	BeDmra.	A	1 08	
4	—	Bg	Meltrup	127 SDB	Hull grp.99&	76 01	Barnaby Srprs08	11	HlCoastr	I.	1 08	
5	—	S s 01	Mntgmry	207	Amer. NW&rp.	85 01	America	13	Li Bltimr	I.	1 04	
6	—	Sp	G Morgan	61 SD	Wales	89	Capt.	8	DuCoast.	E	1 02	
7	—	Bg	Moss	85 SD	Yrmth	04	Capt.&Co	10	LhCoast.	A	1 04	
8	—	Bg	Mullony	42 SD	N'find rsd,&rp.	93 01	T. Roach	8	Li Cork	E	1 03	
9	—	S	Mulroy	165 SDB	Yrmth rp.	87 00	R. Hunter	12	LoDublu	I.	1 04	
220	—	Bg s.C.02	J.Nicholls	243 SDB	Yrmth Srprs	96 02	J. Preston &08	14	Ya Qubc	E	1 08	
1	—	Bg	H. Neal	87 SDB	Ulvrst	84	Capt&Co.	10	DuCoast.	E	1 06	
2	—	S	J. Neil	246 SDB	Yrmth	07	Paget	15	Ya	A	1 07	
3	—	Bg d	Nooketer	135 SDB	Planta. almstrb.	67	Webster	12	LhAmer.	I.	1 7	
4	—	Sw s 0.	Norris	148 SDB	Wales rp00,rsd	84 &	Gardner ND.05	12	Lo Arkgl	E	1 07	
225	—	S s.C.	D.B.Otto	222	Amer. Shrp ND.	97 TS	Wethrspn ds05.wc.A.	14	Lo Bltmr	E	1 6	

Digitized by Google

226	Betsy	Sp	Paddon	41	Brxhm	06	Capt&Co.	8	DuCoast	A		
				S D								07
7	—	Bg	B. Parker	195	Sndrl'd	05	Robson	11	SdQubec	A	1	
				S D B			2-3 P.					07
8	—	Bg	T. Park	129	Sndrl'd	05	Capt.	10	Sd Ptsmb	A	1	
				S D B			2-2 P.					05
9	—	Bg	Palmer	137	Sndrl'd	48	T. Palam	11	SdCoastr	E	1	
		d		S D B	rb 85, Irp	05						03
230	—	Bg	Piggs	176	Whtvn	01	Capt&Co.	11	Du Wktn	A	1	
		g		S D B								07
1	—	Sw	Portman	155	Swedn		Southey	12	LoJamai.	E	1	
		s		S D B	Fir			s K				04
2	—	Bg	N. Power	48	Cork	91	Capt&Co.	8	CoCoast.	E	1	
				S D								08
3	—	S	Quinton	263	Cowes	01	Capt&Co.	14	LoR.Jan.	A	1	A
		s.W.&C.08					6-4 P.					5
4	—	Bg	T Ribbing	181	Swedn		Scott&Co.	11	Li Swedn	I.	2	
		g		S D B	trp. 08		2-1 P.		Li Spain			4
5	—	Bg	W Richrds	86	France	91	W. Picken	9	Br Coastr	I.	1	
				S D B	P.P. Sds	N D	& Srprs 05					06
6	—	Sp	Saville	62	Scotl'd	95	Praulux	9	CoCoast.	A	1	
				S D	part Fir	N	Kl & Drp. 99					03
7	—	Sp	Scotland	70	Scotl'd	96	Capt&Co.	9	LhCoast.	A	1	
				S D								05
8	—	Sp	G. Sharp	49	Bidifrd	85	Capt&Co.	8	Lo Grnsy	E	1	
				S D								05
9	—	Bg	W.Shipley	100	F.P.		W. Parr	11	Lo Grnsy	E	1	
				S D								07
210	—	Bg	T. Slade	93	British	99	Worwall	10	LiSt.Ives	A	1	
				S D B								07
1	—	Sp	J. Spencer	63	Tpshm	94	Adams&c.	9	TpCoast.	E	1	
				S D								1
2	—	Sp	Smith	72	Wales	80	Smith&C.	9	Co Lond.	I.	1	
				S D	Srprs	03						04
3	—	Bg	Stanbury	86	Prussia		Groat&C.	10	Li Irelnd	E	1	
				S D	Srprs	07						07
4	—	S	Stevenson	260	Shields	80	Stephensn	16	WyCoast	E	1	
		d 09	trp 09	S D B	Drp. 96,	N D	& Srprs 05		4-4 P			05
5	—	S	Snowden	217	Hull	95	Andrews	13	Gr Qubc	E	1	
		s 03		S D B			4-4 P.					06
6	—	S	Threadwll	328	Portl'd	04	America	15	LiBoston	A	1	
				S D B								06
7	—	Sp	Tomlinsn	73	Cork	00	W. Knight	10	Lo Cork	A	1	
				S D	part Fir							02
8	—	Bg	C. Waddle	152	Sndrl'd	05	Capt.	11	SdCoastr	A	1	
				S D B			3-2 P.					05
9	—	Bg	G. Waddle	60	Sndrl'd	98	Capt.	9	LoCoast.	A	1	
				S D								05
250	—	Sw	Walker	204	Grngm	02	Capt.	12	Lo Tonin	A	2	
		s 06		S D B								07

Digitized by Google

251	Betsy	Bg	Wethrbrn	265	Sndrl'd	03	J. Davys	14	Sh Londn	A	1		
				SDB	NKl&D	rp.	07				07		
2	—	S	Wheatly	203	Dutch		Morgan	13	LoAmer	E	1		
		s 06		SDB	Drp.	07					07		
3	—	Bg	Wilkinson	70	Bustpl	98	Hrtrea&c.	3	DuCoast	A	1		
				SD	Drp.	02					06		
4	—	Bg	J. Wilson	152	Sndrl'd	65	T. Hane	11	SdCoastr	E	1		
				SDB	rb.	95					03		
5	—	Sw	Yeoman	283	Whtby	76	Dowsland	15	Wy Baltc	E	1		
		s 06		SDB	NKltrp.	02	grp 06 4-4P				07		
6	—	Bg	J. Young	120	Sthwld	03	Williams	12	Lo Tonin	A	1		
				SDB							05		
7	—	Bg	J. Young	65	Pdstw	03	W. Young	10	ChCoast.	A	1		
				SD							8		
8	—	Bg	Youngman	95	Yrmth	70	W.Palmer	9	Ya Lond.	E	1		
		d 98		SD	NBl, trp	02	Srprs03				05		
9	—Cains	S	GJohnson	176	KgsYd	22	Teed& Co	12	Pl Trans.	E	1		
		s.C.02			rsd&trp	02	Srprs07				07		
260	- &Mary	Bg	L.Roberts	106	Wales	88	Orford&c	11	Li Coastr	E	2		
				SDB	rp.	95					07		
1		Bg	T. Moss	85	Yrmth	04	Lattis&C.	9	YaCoast	A	1		
				SD							04		
2	—&Polly	Sr	T. Daggat	94	NYork	03	Capt&Co.	9	Du...	A	1	F. 1	
				SD					Lo Tonis		6		
3	—&Sally	Bg	Burn	81	Whtby	03	Capt.&Co	9	WyCoast	A	1		
				SD							03		
4	&Sophia	Bg	W. Coles	171	Cowes	06	H. Taylor	13	LoBrazls	A	1	A 1	
		s.C.06	T. Shaw	SDB			10-3& 2-4 P.		LoWDomingo		6		
5	—&Susan	Bg	Patterson	89	Dndee		Capt.	10	Sh Mlaga	E	1		
				SD	ND& grp	00					04		
6	Better Luck Still	Bg	M. Corner	216	Whtby	04	Dowsland 4-4 P.	14	LoNBrns	A	1		
				SDB							3		
7	Betty	Sp	R.Bosland	61	Aire	94	Cowan&c.	10	DuCoast.	E	1		
				SD							06		
8	—	Sp	Beaton	75	NYork		Garrett	8	Li Coastr	E	1		
				SD	almst rb	94	Srprs06				06		
9	—	Bg	B. Bluker	158	British	95	Foreign	12	Li Hmbr	E	1		
		s		SDB							06		
270	—	Bg	Hodgson	150	Liverpl	90	Wattlewh	12	LlDublin	E	1		
				SDB	rp.	05					08		
1	—	Dr	H. Freeze	62	Hollnd	old	Capt.	5	Lo Riga	I.	1		
				SD							6		
2	—	Sp	W. Lloyd	74	Wales	99	Capt.	10	LoCoast.	A	1		
				SD							02		
3	Beulah	Bg	T. Fake	120	Ipswch	71	Brad&Co.	11	LyCoast.	I.	1		
				SDB	NKl&rp	00	Drp.04				06		
4	—	Bg	W.Moody	135	Scrbro'	94	Fox	12	LoCoast.	A	1	F 1	
				SDB							02		
275	Bewley	Sp	E. Collins	70	Lmgtn	old	Hunt&Co	9	Lo Cork	E	1		
				SD	lrp.	03					04		

Digitized by Google

276	Bickford	Ag	s 03	J. Mudge	127	s d	Amer. Shrp nw	&	Capt. Srprs 01 & 03	10	Br Lisbn	I.	1 06
7	—	Bg	s 02	T. Walker	117	s d b	Tpshn lan 96, rp.	86 .02	P. Atkinsn	11	Ill Spain	E	1 02
8	Bickton	Sp		J. Phillips	70	s d	Tpshn.	01	Rolle & Co	10	Ty Coast.	A	1 2
9	Biddeford	Sp		Brnknshir	81	s d	Bidifrd rp.	99 06	Capt & Co.	11	Ex Coast.	A	1 06
280	—	Bg		Taylor	84	s d	Amer. rb 77, NP	&	Capt & Co. trp. 98	10	Lo Coast.	I.	1 05
1	—	Bg		R. Wren	164	s d b	Bidifrd	04	Capt & Co.	13	Cs Trans.	A	1 07
2	Bigumine	Sp		P. Janson	62	s d	Dumk pt Cl & Sl	00	Foreign	5	Lo Hmbr	E	1 06
3	Bilboa	Bg		Hutchnsn	131	s d b	Hull Srprs	85 07	Capt & Co. 2-3 P.	10	Wy Baltic	E	1 07
4	—	Sr		R. Soper	108	s d w	Boston	95	A. Scott	10	Lo Misipi	A	1 02
5	Biona Susanna G			H. Blocker	102	s d	Ppnbg	05	Capt.	10	Lo Hmbr	A	1 06
6	Bird	Sp		W. Crews	48	s d	S.P. Srprs	02	J. Crews	10	Br Fnce	E	1 02
7	—	Sr		J. Langton	91	s d	France	94	Drtmouth	10	Du Dtmh	E	1 06
8	—	Bg		H. Pringle	199	s d b	Sndrl'd	01	Capt. & Co 2-3 P.	13	Lo Rstck Lo Cadiz	A	1 06
9	Birmingham Packet S		s 06	Bowden	264	s d b	Philad. L. O. & C.	91 P.	Capt. & Co Sds N Sds &	16 trp	Gr Chrlst 04	E	1 06
290	Biscayed	S		Jameson	266		Dnmrk	A N	Hyde & Co	14	Gr Hond.	A	1 05
1	Bishop	Sp		Farren	60	s d	Irish	88	Davis	8	Du Cork	E	2 02
2	— Blaze	Bg	d	P. Palmer	79	s d	Ipswch lrp.	55 93	J. Hare	9	Lo Coast.	E	1 03
3	Bittern	Bg		Landers	188	s d b	Sndrl'd	05	Capt. 4-4 P.	14	Sh Halifx	A	1 07
4	—	S		Lowring	180	s d b	Amer. w c. Srps	00	Duppe part Pine	13	Lo Ptsbg	E	2 02
5	Blackbird	Bg		Miller	207	s d b	Sndrl'd ND 02 NB	68 D	Young & C rp. & trp. 06	13	Sd Coastr	E	1 06
6	Black Prince Bg			A. Frazer	141	s d b	Rye	01	W. Pix 2-3 P.	11	Lo Malta Lo Oporto	A	1 5
7	— River	S	s 02	W. Gallup	220		Conect PSds, Sh	96 rp	Robinson A.	12	Hl N. Yrk	A	1 03
8	Blackett & Rid -loy	Bg		Booth	213	s d b	Nwcstl trp.	74 07	J. Booth 4-4 P.	13	Cs Trans.	E	1 07
9	Blair	Bg		J. Cathro	82	s d	Scotl'd	98	Davisn & c.	10	Li Oprto	A	1 02
300	Blakeney -et	Pack Sp		Steward	64	s d	Yrmth Drp.	98 07	Temple	9	Ya Lond.	A	1 07

Digitized by Google

301	Blanchard S	Kennen	267	Livrpl	97	Copeland	14	Li Africa	A 1	
S	[illegible] s.C.07		S D B	NW.05Sr	prs	06			07	
2	Blanche Sr	Robertsn	82	N.Scot	01	Capt&Co.	8	Gr Halfx	A 1	
			S D B						05	
3	Blandina Bg	Popplwell	132	Stkwth	86	Wilkinson	11	Lo.Elsinr	E 1	
			S D B	prtND &	gr	p.02 4-3P.			07	
4	Blaney Sp	H.Tonkin	53	Wales	79	Capt.	8	LoCoast.	I. 2	
			S D						03	
5	Blaydes Bg	S. Dixon	174	Hull	00	Todd&C.	12	Hl Lghrn	A 1	
			S D						02	
6	Bleichen Sw	J. Dyke	101	Bermu	95	Hunter	11	Br Malta	I 2	
	s		S D	Srprs	07				07	
7	Blenheim S	Lamb	327	Hwdn	04	Hurry&C	16	ShLondn	A 1	
			S D B			4-6 P.			04	
8	— S	G. Miller	369	River	91	Laing&C.	17	LoGrena	E 1	
	s.W.&C.lm.06			trp.01D	&	grp02.ND04	2-6	P.	9	
9	Blessing S	Armstrng	335	Shields	88	Clarke	16	Lo Jamai	E 1	
	s.C.prtIB.08		S D	lrp.	04	4-9 P.			08	
310	— Sp	Cockerill	51	Thorn		Capt&Co.	5	LyCoastr	I. 2	
			S D				L C		07	
1	— Bg	T.Estrill	61	Sndrl'd	86	G. Estrill	8	WyCoast	E 1	
			S D	grp.06&	08				3	
2	— Sp	Perryman	46	Wales	95	Capt.	8	DaCoast.	A 1	
			S D	len&grp	00				02	
3	— Sp	J.Robens	83	Poole	86	Kemp&C	11	PoCoast.	E 1	
			S D	Srprs	00				03	
4	Sr	J.Roberts	40	Pulhly	05	Capt&Co.	8	DuCoast	A 1	
			S D						08	
5	— Sp	J. Trick	32	Wales	98	L. Rolle	8	WyCoast	A 1	
			S D						03	
6	— Sp	Williams	40	Drtmh	98	Rowe&C.	8	DaCoast	A 1	
			S D						05	
7	Blossom Sp	W.Wylie	82	Dndee	08	Capt.	8	LoCoast.	A 1	
			S D					LoWalcherb	5	
8	Blulher Sw	J. Mercer	102	Amer.		Goodchld	10	LoMalta	E 1	
			S D	Sharp		2-4 P.			9	
9	Blume G	Hortsman	149	Oldbg	04	Rankin	10	LoVarel	A 1	
			S D						06	
320	Boddington S	J. Clark	298	River	93	Boddngtn	17	LoStVin.	E 1	
	s.W&C.05	P.Soal				6-4 P.		LoStKitts	07	
1	Boladore Bg	J. Owen	77	Spain	85	T. Owen	9	TpCoast	E 1	
			S D	len.&rb	03				03	
2	Bolina Bg	W. Crass	145	Sndrl'd	04	W. Bell	11	SdLond.	A 1	
			S D B			2 3 P.			04	
3	Bolita G	R Limpsn	92	Norwy	76	Schoom	10	DuTnriff	E 1	
			S D	almst.rb	02				06	
4	Bolton S	Jefferson	192	Lncstr	87	Hodgson	14	Wn	E 1	
				NB.len&	gr	p.02			05	
325	— S	Barbugh	298	Livrpl	92	Taylor&c	16	Li.Africa	E 1	
	s.C.05			rp.	00				06	

Digitized by Google

326	Bom Fim Bg	Feliciano	106	Prtugl	86	Nicholas	10	Li Cnares	I. 1	
			S D						07	
7	— S	A. Gomez	250	StUbes		A. Rego	15	Li Lisbon	E 1	
	s		S D B	S.&P.	gr	p.03			06	
8	— Sr	J. Jose	70	StUbes	98	Capt&Co.	9	CoStUbs	E 1	
			S D						05	
9	—Jesus Sr	J. Garcias	56	Prtugl	old	Portugues	8	LoLsbon	I. 2	
330			S D						05	
	—Success Sr	George	40	StUbes	90	Francisco	7	CoStUbs	E 1	
			S D						06	
1	— G	C. Ranson	43	Prtugl	03	Capt.	6	Lo Tonin	A 1	
			S D						04	
2	— Sr	A. Jargo	97	Prtugl	96	C. Relf	9	Du Oprt.	E 1	
			S D						06	
3	—Susanna G	H.Blocker	102	Ppnbg	05	Capt&Co.	8	Lo Hmbr	A 1	
			S D						06	
4	Bona Esperan-	J.Lorenzo	80	British		Portugal	8	Po Lsbon	I. 1	
	ce Bg s		S D B						06	
5	—Fide Bg	N Johnson	92	Emden		Capt.	10	Li Holnd	E 1	
			S D						4	
6	—Nova Sr	A. Paxeco	143	Viana	01	Capt.	9	Br Viana	A 1	
			S D						06	
7	—Venture Sr	Z. Xavier	138	Yrmth	95	Capt&Co.	10	Co	E 1	
			S D B						06	
8	BonEsperanza	DeAlsarta	141	Prtugl	04	Foreign	10	Li Oprto	A 1	
	Sr		S D						07	
9	Bonetta Bg	E. Best	80	Yrmth	95	Hurry&C.	10	LiSt.Ives	E 1	
			S D B						07	
340	Bonita Bg	J. Grant	121	Sndrl'd	04	Capt.	10	LoDublin	A 1	A 1
			S D B	Drp.	07	2-2 P.		LoMadeira	9	
1	— Bg	Mainland	296	Whtby	88	Chapman	15	LoTrans.	E 1	
	s 05		S D B	Irp. ND&	B	ms05 8-18C			06	
2	Bons Irmaons	De Barros	381	Brazil		Portuguse	17	LoLsbon	E 1	
	S d&s.C.ptI B.07		DW	ND.	07				07	
3	Bootle S	J. Sellers	402	Liverpl	04	Kitchin	17	Li Africa	A 1	
	s.C.05	Ferguson	DW	Fothe[illegible]		22-9 P.		[illegible]	11 [illegible]	
4	Borogaard Bg	Ridlewald	143	Danish	94	Capt.	12	Lo Nrwy	E 1	
	s		S D B	Srprs	06				07	
5	Boreas S	B.Dayton	186	Hrgtn	05	S. Vernon	12	Li Baltic	A 1	
			S D B	J.&S. B.	B.				5	
6	— Bg	WA.Perry	297	Sndrl'd	96	Pinkerton	13	LoDmra.	A 1	
	s 01		S D B						02	
7	Borga S	Kruger	407	Finlnd	83	Helsngfrd	17	LiHlsgfd	I. 1	
	s 07								07	
8	Boscastle Sp	E. Attwell	42	French		J. Avery	8	TpCoast.	E 1	
			S D B						05	
9	Bostock S	Dawson	411	Chestr	05	Fletchr&c	17	Li Jamai.	A 1	
	s.C.05		S D B			8-9P.& 2-18	C.		08	
350	— S	C. Wilson	447	Shields	99	Hudson	17	LoTrans.	A 1	
	s.05&C.08					10-18C.			8	

Digitized by Google

351	Boston	Sp	Duncan	71 SD	Brxhm	97	Sydes	9	Lo Cadiz	E	2 9
2	—	S s.C.00	J. Salter	226	Amer. P.Sds	00	J. Amery A.	12	Hl Amer.	A	1 02
3	—	S	Trott	351	Massa.	04	Trott A.	15	Li Bltimr	A	1 07
4	Bountiful	Bg	Llewellin	71 SD	Milfrd	94	Capt.	12	Du Coast	E	1 06
5	—	Bg	Tidale	165 SDB	Whtby	03	J. Wake	11	WyCoast	A	1 03
6	Bourdeaux -cket S	Pa s	Hedolies	196	Philad. L.O&C.	02 P.	A. Pusick P.Sds A.	13	PhiladCo	A	1 04
7	— Yacht	Bg s 04	Thompsn	93 SD	Yrmth	83	Graham	9	Co	E	1 04
8	Boyd	S s.W.&C.06	Loughton	390 3D's	River nwTSds	83 &	G. Brown grp06 2-9P.	17 14-	LoJamai. 12C.	E	1 07
9	--	S sW.&.C.ptIB.06	M'Kennie	194	Glasgo almst rb	85 02	A.Fleming rp.06	13	GrJamai	E	1 07
360	Boyne	S s.C.pt.IB.03	J. Stafford	266	NYork P.P.Sds	96 Sr	Johnson pre02 A.	13	LiSCarol	A	1 05
1	—	S	Wilkinson	300	H Pans	91	J. Airey	16	ShTrans.	E	1 06
2	Boyton	S s 97	Jackson	213 SDB	Ipswch rp.	96 01	Holdn&C	13	Hl Baltic	E	1 08
3	Bradford	Bg	Harrison	151 SDB	Hull Drp.	00 06	CheeseCo	16	Hl Lond. C.	A	1 06
4	Bradshaw	Sp	J. Currie	54 SD	Livrpl	90	Capt	8	DuCoast.	E	1 06
5	—	G	D. Evans	102 SD	Rncrn	08	Evans&C.	9	Du Lvrpl	A	1 8
6	Braganza	Bg s.C.I.B.08	B Almond	181 SDB	S.P. Slight		TEastman	12	LoR.Jan.	E	2 8
7	—	Sr s.C.02 C.rp.08	J. Cole	138 SD	Brtlsea	02	Williamsn	11	Lo Gbral	A	1 6
8	—	S	E. Evans	286 SDB	Whtby	08	Addison 2-9P. 5-6C.	15	LoJamai.	A	1 5
9	—	S s.C.Im.08	M'Farlan	300 SDB	Lncstr	08	Dansn&C 18-12&8-18	15 C.	Li WInd.	A	1 8
370	Bragernis	S	Chrstensn	21, SDI	Norwy	04	Capt&Co.	13	Lo Lsbon	A	1 07
1	Branchley	Bg	Weathrhd	157 SDI	Chepst Drp.	88 08	A. Bell	12	ShLondn	E	1 4
2	Brandy-Wine Miller	Bg s	M.Collins	169 SDP	Philad. L.O&C.	92 P.	M'Gregor P.Sds A.	13	GrN.Yrk	E	1 04
3	Braunsberg	S s 06	Hamlyn	213 SDI	Hull	00	Blakett&S 2-12 C.	12	Lo Malta	A	1 06
4	BredalbaneBg	Srpr 09	J. Pert M'Farlane	229 SDI	Perth part Fir	87 gr	Williamsn p.94&96 Bissett&C.	14	LhCoast. Lo Amer	E	2 06
375	Breeze	Bg	T. Wright	113 SDI	Hull part Fir	05	Fenn	11	Lo Elsinr.	A	1 07

F. 2

Digitized by Google

376	Bremen	G	Schlager	220	Bremn	97	Lonrire	12	Li Tonin	E	1
				S D B							07
7	—	S	C.Dormen	206	Prussia		Foreign	12	LoVirgi	I.	1
		s									07
8	—Merchant	G	B. Atkinsn	135	Bremn	67	Hall & Co.	11	HlPtrsbg	E	1
		d			almstrb.	85					07
9	—Packet	Bg	Atkinson	121	Hull	95	S. Hall	11	Lo Riga	E	1
				S D B	ND&UW.	03					1
380	Bridget	Sw	E. Ashley	183	Mrypt	06	Capt&Co.	12	Li Mrypt	A	1
				S D B							07
1	—	Bg	W. Brien	150	Wells	02	Butchelor	12	LoCoast.	A	1
				S D B							02
2	—	Sr	P. Paddon	55	C. Brtn	05	W.Tucker	7	BrCoastr	A	1
				S D	J.&S.						07
3	—	S	F. Skelton	256	Whtby	86	W. Pannet	15	LoCoast.	E	1
		s 04		S D B							06
4	Bridgewater	S	Palmer	799	River	85	Saunders	21	Lo India	E	1
	s.W&C.			3D's							02
5	—	Bg	W.Edwrds	47	Brgwtr	86	Ford	9	CoCoast.	E	1
				S D	ND.&UW	02					07
6	—'s Condem-		A. Orr	101	Wales		Hadden	10	LhHmbr	E	2
	nation Bg			S D							02
7	Bridlington Pa		S. Lyon	75	Hull	07	Marshall	9	LoCoast.	A	1
	-cket Bg			S D							07
8	Bridport	Sp	Blackhall	88	Bridprt	86	Suiter&C.	10	LoHligld	E	1
	Brilliant			S D	rp.	06					9
9	Bridport	S	Bousfield	241	Scr bro	06	Bousfield	15	Lo Hayti	A	1
	s.C.09	s.C.06	[illegible] Donald	S D B			12-12 C.	Lo	C. G. Hope		07
390	—	S	Ellington	242	Whtby	05	J. Weak	14	Wy Baltc	A	1
				S D B							05
91	—	Bg	Hemsley	114	Sudrl'd	07	Hutchnsn	12	SdCoastr	A	1
				S D B							07
2	—	Bg	Flaherty	101	F. P.		Appleyrd	12	LhIrelnd	E	2
				S D B	Sharp						4
3	—	Sw	Larenaur	101	Amer.		Swinney	10	Li Malga	E	1
				S D B	NKl&D	rp.	08				8
4	—	Bg	Martin	130	Petrhd	01	Scotts&C.	10	Lh Meml	A	1
			Button	S D B	part Fir		Milne&Co		Lh Gottnbg		07
5	—	S	D.Morrisn	367	Whtvn	07	Hyde&Co	17	Li Hond.	A	1
		s.C.07									5
6	—	S	Watrman	309	NYork	04	Mumford	16	Cs N.Yrk	A	2
							A.	L C			05
7	—	Sp	J. Wilson	60	Banff	05	M'Killick	8	Lo Sligo	A	1
				S D	FrBotm						3
8	Brilliants	S	J. Barss	219	N. Sco.	04	Capt.	18	Li Halifx	A	1
		s 04		S D B	Fr&Oak		2-6 P.				07
9	Brisco	S	Chambers	77	Nwcstl	02	Fell E. Bell	9	NcRouen	A	1
	Sp		C.Mercalie	S D	2-3 P.		Davidson		Hagoland		03
400	Briseis	S	J. Christie	200	NYork	94	M'Gregor	13	GrN.Yrk	A	1
					LO.&C.	P.	P.Sds				03

Digitized by Google

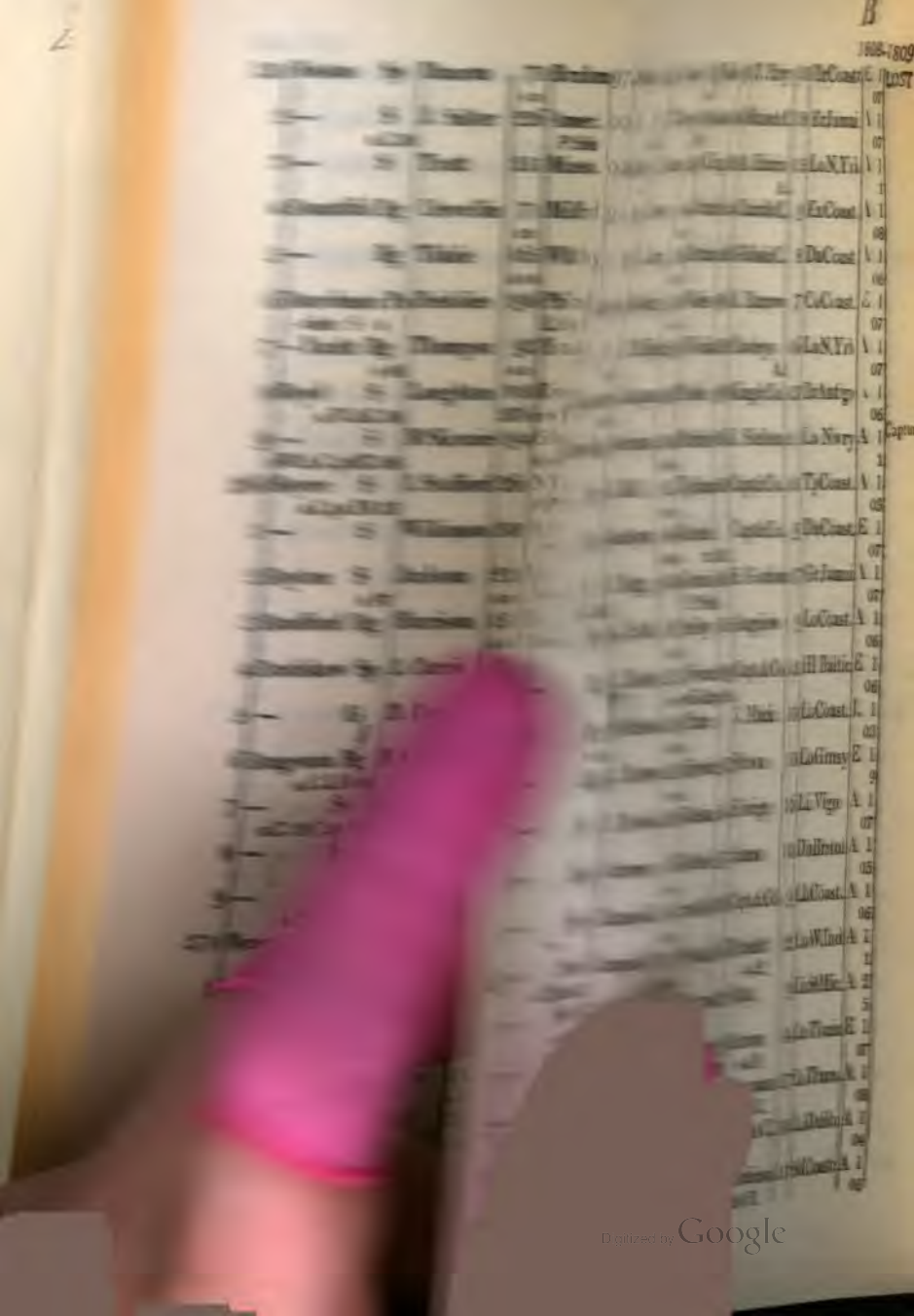
Digitized by Google

	th	01	Humphry	11	LyCoast	A	1	
								07
	cstl	00	R. Hodge	14	HlStklm	A	1	
								05
	drl'd	83	T. Hall	16	LoGrnl'd	E	1	F. 1
	grp.	03	8-6&9P.					06
	Wales	87	Capt&Co.	9	WaLvrpl	E	1	
								05
	Sndrl'd	65	Vazie&Co	12	SdCoastr	E	1	
	almst rb	02						02
	Krkldy	98	Bisset	14	LoJamai.	A	2	
								07
50	Brmth	96	Williams	9	DuCoast.	E	1	
SD								07
205	Livrpl	02	Cheese Co	13	LiLondn	A	1	
SDB								07
50	Abrist	83	Capt.&Co	9	DuCoast.	E	1	
SD								07
75	Yrmth	02	White&C.	10	LhCoast.	A	1	
SD								06
171	Nwcstl	99	T. Earles	13	Li W.Ind	A	1	
SDB								1
77	Lncstr	95	Dixon	7	DuLivrpl	A	1	
SD								03
350	Bristol	94	Waltham	16	LoHalifx	E	1	
SDB	trp.	06						2
182	N. Sco.	06	B. Lovitt	14	LiNYork	A	1	
	BS&P							
	mh	97	Chambers	17	LoTrnda	E	1	1.
	Old	M	aterials 9-4P	10	9 C.			9
	bc	99	Campbell	15	GrTbago	E	1	
	ds		4 Guns					03
	yprt	83	Capt.	15	ShLondn	E	1	
	&rb.	92	Drp.08					4
	cktn	83	Learmont	10	ExCoast.	E	1	
	Kl,drp	96						08
	Whtvn	02	Nixon	13	Co	A	1	
								07
	Wrktn	94	Wood&C.	11	CoDubln	A	1	
								01
9	Wales	80	Capt.&Co	10	WaCoast	E	1	
D	trp.	01						08
18	Lwstff	97	Smith&C.	11	Lo Triest	A	1	
DI								02
500	Bmbay	74	Clelnd&C	17	Lo India	E	1	
	Teek Si	prs	02					
128	Neath		Atkins	12	Lo Cork	E	1	
SDI								02
329	Sndrl'd	02	Taylor&C	16	LoTrans.	A	1	
SDI			8-18 C.					06

Digitized by Google

401	Bristol	Bg	R. Jones	89 SDB	Wales	91	T. Parry	10	BrCoastr	E 1 07	LOST	
2	—	S s.C.06	T. Harvey	459 3D's	Bristol	06	Maxse&C	18	BrJamai.	\ 1 07		
3	—Packet	S s	J. Burns	249	N.Eng.	00	A. Harris A. 1	15	LoN.Yrk	\ 1		
4	—	Sp	Creese	44 SD	Drtmh	04	Chard&C.	9	ExCoast.	\ 1 08		
5	—	Sp	L. Lacy	58 SD	Drtmh	06	Gibbs&C.	8	DaCoast	\ 1 06		
6	—Trader	Sp	Stribling	34 SD	Wales	96	J. Barrow	7	CoCoast.	E 1 07		
7	—	S s 05	J. Phillips	259	NYork	03	Cowleys A.	16	LoN.Yrk	\ 1 07		
8	—Volunteer	S s 98	J. Jacques	193	Poole	98	King&Co.	13	BrAntiga	\ 1 06		
9	Britannia	Bg	Anderson	104 SDB	Petrhd	06	J. Skelton	11	Lo Nwry	A 1 1	Captured	
410	—	Sp	J. Ball	83 SD	Tpshm	00	Capt&Co.	10	TpCoast.	A 1 03		
1	—	Sp	Banatyne	84 SDB	Grnck rb.	01 Capt&Co.		9	DuCoast.	E 1 07		
2	—	S s.C. 06	J. Bogg	410	Grnck P. P. Sds	06	S. Gordon	17	GrJamai	\ 1 07		
3	—	Sp	A. Berth	82 SD	Selby	05	Angelow	9	LoCoast.	A 1 06		
4	—	Bg	J. Bissett	175 SDB	Nwcstl wKl, drp	89 05 Capt.&Co		13	Hl Baltic	E 1 06		
5	—	Bg s 02	Bittleston	119 SDB	Prize		J. Mack	10	LoCoast.	I. 1 03		
6	—	Bg	J. Brown	120 SDB	Hrwch	92	Brown	10	LoGrnsy	E 1 9		
7	—	S	J. Brooks	366	Russia	04	Foreign	16	Li Vigo	A 1 07		
8	—	Sp	Burrows	66 SD	Bristol	97	James	10	DuBrstol	A 1 05		
9	—	Sp	Campbell	84 SD	Scotl'd	06	Capt.&Co	9	LhCoast.	A 1 06		
420	—	Sw s.C.lm.07	Campbell	193 SDB	Wymh	06	Puckett 4-4 P.	12	LoW.Ind	A 1 1		
1	—	Sr s 07	L. Coffin	94 SDW	Boston	02	Capt.	9	LoStMic.	A 2 5		
2	—	S s 02	Charter	232 SDB	Brdlitn grp.	89 02	Barron 4-4 P.	14	LoTonin	E 1 07		
3	—	S s.W.&C.lm.01	J. Clarke	361 SDB	Whtby	00	Chapman 8-18 C.	17	LoTrans.	A 1 08		
4	—	Bg	T. Clarke	101 SD	Bidifrd	97	Rodd&C.	10	LoDubln	A 1 04		
425	—	Bg	J. Cutler	164 SDB	Rmsgt	05	Hutchinsn 2-2 P.	11	SdCoastr	A 1 06		

Digitized by Google

426	Britannia	Bg	Dickinson	126	Yrmth	01	Humphry	11	LyCoast	A	1		
				SDB							07		
7	—	S	J. English	274	Nwcstl	00	R. Hodge	14	HlStklm	A	1		
				SDB							05		
8	—	S	Eddingtn	320	Sndrl'd	83	T. Hall	16	LoGrnl'd	E	1	F. 1	
		d 99			grp.	03	8-6&9P.				06		
9	—	Sp	P. Evans	52	Wales	87	Capt&Co.	9	WaLvrpl	E	1		
				SD							03		
430	—	Bg	J. Frost	181	Sndrl'd	65	Vazie&Co	12	SdCoastr	E	1		
		d		SDB	almst rb	02					02		
1	—	S	T. Gibbs	212	Krkldy	98	Bisset	14	LoJamai.	A	2		
		s 06		SDB							07		
2	—	Sp	Hmphrys	50	Brmth	96	Williams	9	DuCoast.	E	1		
				SD							07		
3	—	Bg	Hunter	205	Livrpl	02	Cheese Co	13	LiLondn	A	1		
				SDB							07		
4	—	Sp	W. Jeffries	50	Abrist	83	Capt.&Co	9	DuCoast.	E	1		
				SD							07		
5	—	Sr	Kelman	75	Yrmth	02	White&C.	10	LhCoast.	A	1		
				SD							06		
6	—	S	E. Leigh	171	Nwcstl	99	T. Earles	13	Li W.Ind	A	1		
		s.C. 07		SDB							1		
7	—	G	Lightfoot	77	Lncstr	95	Dixon	7	DuLivrpl	A	1		
				SD							03		
8	—	S	C. Lamb	350	Bristol	94	Waltham	16	LoHalifx	E	1		
		s 06		SDB	trp.	06					2		
9	—	S	W. Lovitt	182	N. Sco.	06	B. Lovitt	14	LiNYork	A	1		
				SDB	*BBS&P*						07		
440	—	S	Mitchell	327	Wymh	97	Chambers	17	LoTrnda	E	1	1.	
		s.04&CptI.B 05			part Old	M	aterials2-4P	16-9 C.			9		
1	—	S	H. Morris	275	Quebc	99	Campbell	15	GrTbago	E	1		
		s 00			*P.*Sds		4 Guns				03		
2	—	Sw	J. Moody	265	Mryprt	83	Capt.	15	ShLondn	E	1		
				SDF	en.&rb.	92	Drp.08				4		
3	—	Bg	D. Murray	103	Stcktn	83	Learmont	10	ExCoast.	E	1	1	
		s. 96	A Smith	SDF	nKl,drp	96					08		
4	—	Sw	W. Nixon	200	Whtvn	02	Nixon	13	Co	A	1		
		s 02		SDI							07		
5	—	Bg	J. Peat	133	Wrktn	94	Wood&C.	11	CoDubln	A	1		
				SDF							01		
6	—	Bg	J Peterson	89	Wales	80	Capt.&Co	10	WaCoast	E	1		
				SD	trp.	01					08		
7	—	Bg	J. Pype	118	Lwstff	97	Smith&C.	11	Lo Triest	A	1		
				SDI							02		
8	—	S	J. Reddy	500	Bmbay	74	Clelnd&C	17	Lo India	E	1		
		s.C.02			Teek Si	prs	02				02		
9	—	Bg	J. Robins	128	Neath		Atkins	12	Lo Cork	E	1		
				SDI							02		
450	—	S	Robinson	329	Sndrl'd	02	Taylor&C	16	LoTrans.	A	1		
		s W C.IB.06		SDI			8-18 C.				06		

Digitized by Google

451	Britannia S		Robinson	293	Stcktn	04	Wilson&c.	16	Lo Baltic	A 1 04	
2	— Bg	s 99	J. Smith	176 SDB	Hull ND96grp	85 99	Blaydes	13	Hl Baltic	E 1 08	
3	— Bg		Strutt	196	N'flnd S&W.H	05	Carter&C	14	Lo Bostn	A 1 08	
4	— Bg		J. Stewart	92 SD	Grnck	00	Mackinly	10	Li Coastr	A 1 5	
5	— S	s.W&C.04	J. Tate	300 SDB	Sndrl'd	03	J. Marriot 2-6&2-4 P.	15	LoTrnda	A 1 8	
6	— S	s.W.&C.04,C.rp.08	Wetherhd	320	Caroli. LO.&C.	72 NM	Loggan DTSdstrp00	15	LoTrans. 04 8-18C.	E 1 1	
7	— Bg	J. Reilley	Whiteside	109 SDB	Yrmth	05	Palmr&C.	10	Lo Malta Lo Dublin Lo Flushing	A 1	A 1
8	— Sw		Wrightsn	121 SDB	Boston	03	Cranch	11	Ex Lond.	A 1 07	
9	— S		J. Wruck	458	Dantz.	05	Foreign	15	Li Dantz.	A 1 07	
460	— Bg		A. Yale	124 SDB	Abrdn Srprs	92 05	P. Booth	11	DuLond.	E 1 06	
1	— Packet Sk		M. Brown	126 SD	Berwik	95	Forster 6-18 C.	11	LoCoast.	A 1 04	
2	— Yacht Bg	s.W.&C.lm.IB.	J. Straker	126 SDB	Bristol Srprs	84 05	Capt.	11	LoDubln	E 1 06	
3	British KngSw		Fothrngal	291 SDB	Hartly	00	Hodge	14	Hl Baltic	A 1 05	
4	—Queen Sp		J. Corp	60 SD	Yrmth rsd93,rp	89 95	W. Palmer Srprs99.trp.	8 01	YaCoast.	E 1 04	
5	— S	s.C.08	Williamsn	303 SDB	Tpshm	00	Stitt	16	Br Qubc	A 1 08	
6	— Bg		R. Jones	103 SDB	Wales	93	Capt&Co.	9	DuCoast.	E 1 06	
7	— Bg	s 01,&C.IB05	MJackson	292 SDB	Whtby ND&grp	85 99	Thompsn 2-9&6-18C.	15	LoTraus.	E 1 05	
8	— S		J. Rowe	343	Amer. w.c,		J. Annen 2-4 P.	16	Lo Antig.	E 1 05	
9	— S	s.C.08	Cooper Maule	366 SDB	Whtby	00	Lyon&Co. 4-6 P.	17	LoJamai.	A 1 10	A 1
470	—Tar Bg		J. Annison	94 SD	Yrmth	01	W.Palmer	9	YaCoast.	A 1 06	
1	— Bg		Forrest	328 SDB	Shields	03	Capt.	16	Nc Lond.	A 1 03	
2	— S	s.C.	J. Gordon	232	Plymh	97	Edgar&C. 16 Guns	14	Br Brbds	A 1 05	
3	— S	s.W.&C.04	Haddock	320	Shields	92	TMangles 8-9 P.	15	LoSFish.	E 1 04	
4	— S	s.C.	Hearon	330	F.P.		Bowen&C 12-4&6P.	13	CoJamai	E 1 05	
475	—Trader Sp		J. Sterling	50 SD	Apldor	03	Capt&Co.	8	Du Bristl	A 1 06	

Digitized by Google

476	British Volunteer Bg	Potsgate	145 SDB	Shields	00	G. Tinker 2-4 P.	11	Lo Tonin	A	07
7	—Union Bg	Anderson Hebde.	220 SDL	Scrbro	00	Robsn&C	14	LoTrans.	A	05
8	Briton Bg	J. Calvert	164 SDB	Hull	08	CheeseCo.	12	HlLondn	A	04
9	— Bg	W Dockra	113 SDB	Stkwth	03	S.Bramley	10	LoCoast.	A	03
480	— S s.W&C.07	Harland	386 SDB	Whtby	07	Barry 2-6 P.	16	LoTrans.	A	1
1	— Sw s.W.&C.02	Marshall	217 SDB	Chepst	98	T. Daniel	15	Br Brbds	A	07
2	— Bg	Robertson	118 SDB	Bristol	71	Capt&Co.	11	ShCoastr	E	02
3	— S s 98	J. Storme	327	Whtby Drp.	93 98	W. Hill	15	Li Meml	E	03
4	Brixton S s.C.IB.08	J. Ford	318	Bltimr	02	C. Hall 12-6&9 P.	16	LoHalifx	A	08
5	Broderick S s 90	Read	316 SDB	Shields Srprs	86 00	Capt&Co. Kl,&trp.03	16	Lo Meml	E	05
6	Broderliefde G	H.Jackels	73 SD	Ppubg	01	Capt.	8	LoTonin	A	07
7	Broderly Van Shebet Bg s	B. Janson	90 SD	Swedn	96	Foreign	10	Du Mlga	E	06
8	Brodern Bg s	T.Neilson	120 SDB	Norwy	98	Foreign	11	Li Hmbr'	A	06
LOST 9	Brook S sC.ptIB.00,C.rp 08	Fthrnghm	322	River Srprs	84 06	Ratcliffe 18-6 P. 2-18	17 C.	Li Africa	E	08
490	—Watson S s.C.—&C.rp.06	Holmes	550 SD's	Hollnd Srprs.	06	Turner 12-9 P.	19	Lo Brbds	E	06
1	Broom Sp	J.Pearce	43 SD	British	92	J. Dennis	8	Wa Bristl	E	04
2	Brotherly Love S	Graham	198 SDB	Ipswch ND.	64 92	GGraham	5	ShLondn	I.	7
3	Brothers Bg	Beighett	263 SD	Dan.P.		Weathrly	10	LhNwcst	I.	7
4	— Bg	Besant	174 SDB	L.Hmp	05	Capt&Co.	13	Li Cadiz	A	7
5	— Bg	Blacklock	191 SD	Dutch		Lake&Co.	11	LiElsin'r	E	02
6	— Sk	J. Busse	63 SD	Oldbg	05	J. Luken	6	LoHmbr	A	07
7	— Sp	J. Coats	36 SD	Poole ND.len&	94 rp.	J. Whittle 99	7	PoCoastr	E	05
8	— Bg	J. Cook	79 SD	Yrmth	01	Shephard	9	YaCoast.	A	03
9	— Sp	T. Dailing	53 SD	Wales	92	Capt.	8	ExCoast.	E	05
500	— S	A.Dingley	206 O.&P.	Massa	06	Dingley A.	14	LiVirgin.	A	07

Digitized by Google

501	Brothers	Sp	Drewin	47	Shmtn	78	WParsons	8	DuCoast	*I.* 1				
				s D	Srps90&	98				06				
2	—	Sw	J. Dunley	138	Tnmth	03	Capt&Co.	12	DuWales	A 1				
				s D B						08				
3	—	S	F. Dye	180	Wells	93	Beeson	13	Lo Stetin	A 1				
				s D B			2-4 P.			05				
4	—	S	A Edmnds	377	Hull	76	Hewitson	16	HlDSt'ts	E 1				
		s&d 06			grp. 00&	06	10-6&4P.			2				
5	—	Bg	Eason	136	Wrktn	52	Key&Co.	12	DaCoast	E 1				
				s D B	almst rb	93				05				
6	—	Bg	T. Evans	137	Dan.P.		Williams	11	Lo Malta	E 1	L 1			
		s 08	J. Stott	s D B	wD&lrp.	08	6-6P		Lo Rio Janero	9				
7	—	S	R. Feard	320	Shields	90	Capt&Co.	16	LoTrans.	E 1	Burnt			
		s 06		s D B	TSds rp.	07	6-9 P.			4				
8	—	S	Gault	244	Boston	96	Dunlop	15	LoN.Yrk	A 2				
							A.			04				
9	—	Sp	Garrioch	60	Leith	88	Watt&Co.	9	LhCoast.	E 1				
				s D						07				
510	—	S	Hepburn	260	StAnd.	02	Sheddens	15	LoJamai.	A 1				
		s 02			BB&Hk	Mt	k2-6&2-4P.			05				
1	—	S	A. Hurry	256	N.Brns	91	AErskine	14	Lo Africa	E 1				
		sW.&C.lm	IB.96		B.B.rp.	95				02				
2	—	S	Isaac	214	Boston	91	Kemp&C.	13	Lo Bostn	E 2	LOST			
		s 07								8				
3	—	S	Jenkinson	412	Dantzc		T. Ward	17	Lo	E 1				
		s		s D B						2				
4	—	Bg	J.Jefferys	95	N'find	01	Penson&c	11	Cs N'find	A 1				
				s D	S&WH.					04				
5	—	Bg	J Jorgeson	120	Danish	98	Capt&Co.	10	DuBordx	A 1				
				s D						06				
6	—	Bg	J. Little	115	Whtvn	78	Capt.	10	SdCoastr	I. 1				
				s D B						04				
7	—	Bg	Manship	109	Yrmth	01	Harris&C	10	Ya Nrwy	A 1				
				s D						05				
8	—	Sr	Marshall	81	Crdiff	old	P.Rowe	9	Br Lghrn	E 2				
				s D	grp.	97				02				
9	—	S	N. Moore	249	NBrns.	85	Pycroft	17	Lo Surin	E 1				
		s.C.lm	IB.01		B.B.		2-6 P.			04				
520	—	S	Mogthorn	159	Sltcmb	02	Hill	12	LoBrazls	A 1				
		sW&C.pt	I.B.08	s D B			6-6 P.			6				
1	—	Sp	Neales	56	Nhavn	98	Turner	8	DuCoast	A 1				
				s D						04				
2	—	Sp	Owen	64	Wales	88	J.Parry	7	DuCoast	E 1				
				s D						04				
3	—	Sw	L. Owen	129	Brmth	99	Capt&Co.	12	LoDubln	A 1	A 1			
				s D B						11				
4	—	Bg	G. Patrick	146	Wbtby	98	Capt&Co.	12	Lo Oprto	A 1				
				s D B						05				
525	—	S	J. Payne	423	D.P.		Cook&Co	16	Li Riga	O 1				
		d								05				

Digitized by Google

526	Brothers Bg	s 0[illegible]	Plasket	205 S D	F.P. rprs93,	lrp	Robbs&C 06	14	LiDemra	E 1 1
7	— Bg		R. Pearc	9 S D	Liverpl trp94lrp	88 01	W.Dalling	10	LoDubln	E 1 02
8	— Bg		J. Peele	18[illegible]	Whtvn P.Sds	97	Capt&Co.	13	WnCoast	A 1 03
9	— Bg	s 05	W.Puckey	[illegible] S D	F.P. 95 Srprs	03	J. Gray 2-2 P.	10	LoCoastr	E 1 04
530	— S		J.Revans	170 S D B	LHmp.	04	Slade & C.	12	PoN'flnd	A 1 06
1	— Bg		Richardsn	9[illegible] S D B	Boston	0[illegible]	Barnett	8	LhCoast.	A 1 06
2	— S	s.04,&C.06	Russell	242	French trp.	92 64	Hullet 8-6 P.	13	LoSWals	E 2 06
3	— S		M Sampsn	280 S D B	Swedn almst rb	old 01	Capt.	15	Co Dram	I. 1 07
4	— Bg		JStanland	136 S D B	Hull	01	Stanland	11	LoCoast.	A 1 03
5	— Bg		Stockers	78 S D	British Drp.	84 01	Capt.	10	TnCoast.	E 1 04
6	— S		Stafford [illegible]	266 S D B	Whtby Srprs	89 98	G.Robson 2-4 P.	14	ShLondn	E 1 06
7	— Bg		Stephens	111 S D B	Bnstpl NKl,trp	90 06	Tremean 2-3 P.	10	LoGrnsy	E 1 4
8	— Bg		W. Sully	55 S D	F.P.03 rsd,&rb.	07	T. Sully	9	Li Coastr	E 1 6
9	— Bg		Thompsn	130 S D B	Yrmth	07	Prestn&C	11	Ya Baltic	A 1 07
540	— Bg		J. Wilson	120 S D B	Mrypt	86	Capt&Co.	10	LiBelfast	E 1 07
1	— Sp		Verran	61 S D	French		Capt&Co.	8	CoFlmth	E 1 06
2	— Sp		Williams	52 S D	Brmth	92	Ball	8	CoCoast.	E 1 06
3	— Bg	s	W.Walton	172	S.P. 05 L.O&P.		Heners	10	Lo Stklm	E 1 9
4	—&Sisters S		Markuson	196 S D B	Norwy	05	Dahl	12	Hl Nrwy	A 1 06
5	— Sr		Jervis	84 S D	Leith	99	M'Kenzie	9	Lh Ptsbg	A 1 08
6	Broughton Tower Bg		P. Sloane	62 S D	British	70	Capt.	9	CoCoastr	I. 1 06
7	Brown Sw		W. Fisher	200 S D B	Whtvn	07	Capt.	13	CoCoast.	A 1 07
8	BruceGrove S	s.W.&C.04	Sandwell	337	Whtby	01	Morley	16	LoMedit	A 1 08
9	Brunett Bg		E.Holmes	167 S D B	Massa. W.O.	06	Holms&c. A.	11	Li Amer.	A 1 1
550	Brunswick Bg		C. Brady	196 S D B	Hull	99	Coulson	12	Hl Hmbr	A 1 07

Digitized by Google

551	Brunswick S s 04	Davenprt	199	NHmp	03	Capt&Co. A.	13	LiLimrik	A 1 06			
2	— S s.W.&C.06	Williamsn	480 3D's	Nwcstl NK1	95 06	Reeve&C. 10-18 C.	18	LoTrans.	E 1 05			
3	— S s.W.&C.02	J. Tell	525 3D's	River	91	Corsbie 10-18 C.	18	LoCopen	E 1 05			
4	Brunton Sp	Cook	69 S D	Whtby	02	Mulgrave	9	WyCoast	A 1 02			
5	Brutus S	f. Bunee	22 S D S	N.Eng Sharp	99	R. Cross A.	15	LiNOrl's	E 1 1			
6	— S	Craige	330	Massa. 05 P.P	02 sds	Brown A.	16	Co Bostn	A 1 07			
7	— S	S. Bunker	288	Amer.	98	T. Jenkins A.	15	LiNYork	A 1 02			
8	— S	T. Smith	192	Massa.	07	Drew&Co A.	12	LiBoston	A 1 1			
9	Bryan Sr s.C.ptIB.04	D. Simons	33 S D	French	AN	Bairing	7	LoJamai	A 1 04			
560	Bryant S s 07	Richards	237 S D E	Dublin NBds&g	96 rp.	O'Connor 05Srprs07	13 2-6	DuBrbds P.	E 1 07			
1	Bubona Sp	Williams	55 S D	Wales	04	Capt&Co.	8	DuCoast.	A 1 06			
2	Buccleugh Sk	Ballingal	136 S D	Brdprt	03	Liddle&C 6-18 C.	11	Lh Lond.	A 1 07			
3	Buckle Sp	J. Thomas	93 S D	Chpst.	02	Thompsn	8	DuChpst	A 1 07			
4	Bulbury Bg	Hardie	105 S D I	Poole len.	96 00	Slade&Co	9	PoN'find C.	E 1 08			
5	BumthorneBg	H. Dixon	189 S D I	Amer. rsd&ND.	92 00	W.Kirkup NK103	12	NcCoast.	E 1 05			
6	Burdon S s.C 09 s.C.Im 05	J. Smith	376 S D B	Shields	04	Capt&Co. 2-12 C.	16	LoJamai	A 1 10	A 1		
7	Burrows Bg	Lea	121 S D R	Cnada Oak	00	Hendersn	12	Lo Baltic	A 1 04			
8	Bush & Dreg-horn Bg s 05	Williams	117 S D E	Leith	98	Parnel&C	11	Lo Gbral	A 1 05			
9	Bussie Bg s.C.IB.	Walker	190	F.P. Sharp		Corf&Co. 4-6P12-12C	12	Li Africa	E 1 06			
570	Bussilk Bg	Armstrng	81 S D	Wells grp.	78 00	Rose&Co.	9	SdCoastr	E 1 5			
1	Busy Sp	Brooks	62 S D	F.P. trp.	00	JDPalmer	9	YaCoast.	E 1 04			
2	— Cr	W. Clark	78 S D	Seaton	05	Voilet&C. 2-3 P.	11	TpCoast	A 1 06			
3	— Sp	W. Ives	70 S D	Yrmth	03	S. Paget	9	YaCoast.	A 1 07			
4	— Bg	Millingtn	171 S D E	Lynn Srprs	91 05	E.Everard	11	LyCoast.	E 1 07			
575	— Sp	Morris	96 S D	River	96	Capt&Co.	11	DuBaltic	E 1 02			

Digitized by Google

576	Buxar Sp Sr	Foreman P. Crow	06 S D	River	90	Ray&Co. Smith	11	Do Baltic	E	1 08
7	Byker Sw	W. Ord	176 S D B	Nwcstl	04	M. Hunter 1 4-3 P.	13	Lo Tonin	A	1 05
			Alphabet Ends.							
	Bellona S S 08	D. Tonge	198	Dan.P.		B. Seven 2-4 P.	12	Lo Malta	E	1 10
	Bizzaria S s.C.	M. Vidal	475	Byhea		Portugal 16 Guns.	18	Lo Oprto	E	1 10
	Barbadoes S	C.Arandel	237 S D B	Dan.P.		Harmm&c	14	Lo Cork	A	1 10
	Bountiful Bg	WHarrisn	201 S D B	Dan.P.		Paget& C.	13	LiLondn.	E	1 10
	Bee Lr	J.Goddan	49 S D	Rye Cl.&Sl.	08	J. Sisbey	7	LoHligld	E	1 10
	Busenomann Dr	J. Jacobs	70 S D	Ppnbg	97	Capt.	7	LoHligld	E	1 10
	Bird Sw	Marley	142 S D B	Dan.P. len& rb.	08	N. Bird 4-4P.	10	ShLondn	E	1 10
	Bellmont Castle Bg	J. Leigh	196	Dan.P.		Graham	11	LiLondn	E	1 10
	Barbara Sp	W.Gibson	66 S D	Scotl'd grp.	97 08	Everet&c.	9	LoCoast.	E	1 10
	— Bg	Watson	185 S D B	Sndrld	08	B. Robson 2-3 P.	12	SdCoastr	A	1 10
	— Bg S	W.Esson	162 S D B	Dan.P.		P.Baird 4-4 P.	13	Lo Malta	E	2 10
	Brookbank S s.W&C.IB.02	Thompsn	278	Chrlst	02	M'Carthy 2-6P.14-9C.	16	Lo	A	1 10
	Baltic Merchant Bg	A. Caird	174 S D B	Dndee	07	P. Nish 2-4P.2-12C.	13	Lo Malta	A	1 11
	BayPacket Sp	Baker	64 S D	Whtby nKl,grp	85 08	Clarkstn	8	WyCoast	E	1 11
	BonAdventure Sp	N. Kydet	64 S D	Kincar		Capt.	9	LoCoastr	E	1 11

Digitized by Google

Blanchard S s.C.08	Nicholson	267 DW	Liverpl nw05rsd	97 &	Gladstone rp.08 16 Guns	14	LiSAmor	E	1 11	
Brothers S s.W.&C.09	Holmes	242	French trp.04&	92 09	Hullett 4-6P.&6-12C.	14	Lo Brazls	E	1 2	
Bess S	R. Caton	281	Dutch		G. Case 16 Guns	17	LiQuebc	E	1 2	
Beresford G	Donaldsn	130 SD	Dan.P.	00	J. Atkins 2-9 P.	11	Lo Wtrfd	E	1 2	
Bosand G d.04	M. Ulrope	120 SD	Holstn ND&grp.	04	Foreign	9	LoIcelnd	E	1 2	
Broderlig Sam -ja Bg	Borgstrom	140 SD	Swedn	03	Linkguest	12	LoSwedn	A	1 3	
Borse Vonhis-bow S	Harrlein	210 SDB	Hmbr' gro.	00 09	Foreign	14	Lh Gtnbg	E	1 3	
Betsy Sw s.C.09	W. Liston	158 SDB	Dan.P. Oak&P.	08	Capt&Co	12	Lo Malta	A	1 4	
Betsy Bg	Thornhill	124 SD	For'gn		Capt&Co.	11	LoGtnbg	E	1 4	
Buena Fa Bg	Ecloriaga	161 SDB	Spain	06	Foreign	12 SK	Lo Gijon	A	1 4	
Bacchus Bg	Rosby	170 SDB	Sndrld mstly Old	09 T	T. Robson mber 2-3 P.	12	SdCoastr	A	1 4	
Britannia Bg	Strenasch	113 SDB	Nairn FirBotm	07	Dempster	11	LhCoastr	A	1 4	
Berbice Packet Bg	J. Boddy	157 SDB	Chepst.	97	PKennion	13	Lo W.Ind Lo Oporto	E	1 5	E. 1
Brothers Bg	[illegible]	129 SDB	Sndrl'd mix'd Ti	09 mbers	J Humble	10	SdCoastr	A	1 6	
Betsy & Jane SD	Robertson	37 SD	Strmns	96	Beatsn&C	8	ShCoastr	E	2 6	
Brothers Sw	J Richards	125 SDB	Milfrd	08	Capt&Co.	11	Lo Cork	A	1 6	
Bee Sp	T. Davis	70 SD	Wales lrp.	85 08	Davis	9	LoCoastr	E	1 6	
Britannia G	W Mason	101 SD	Dan.P.	05	J Williams	8	Lo Gbral	A	1 7	
Brothock Sw	Thompsn	114 SDB	Brwik	09	Fleming	12	Lo Gbral	A	1 7	
Boran Stroom SD	Jager	60 SD	Ppnbg	08	Capt.	7	Lo Varel	A	1 7	
Benjamin Sp	J. Brown	83 SD	Dan.P. Oak&Fr	05	J Williams	8	LoHligld	A	1 7	

Digitized by Google

Betty & Bg	Sally	Burn	108	Whtby	05	Richardsn	10	WySndld	A	1
			s o	lcn.	09					9
Beaver	Sw	Fatkin	152	Yrmth	84	Dobby	11	SLondn	E	1
			s o o	rp.	09	2-3 P.				10
Betsy	Bg	Barron	166	Whtby	89	Castin&C	13	ShLondn	E	1
			s o o			2-3 P.				10
Britannia	Bg	Gray	205	Nwcstl	70	Noble	15	ShLondn	E	1
			s o o	Srps	09	4-3 P.				10
Benjamin	Sp	J. Hunter	51	Shmtn	90	S. Basets	9	PhCoast.	E	1
			s o	grp.	08					10
Betsy	Bg	J Richards	187	Dan.P.	05	Williams	12	Lo Dblin	A	1
			s o			2-3 P.				10
Beuford Bg	Castle	Blackhall	109	Spey	09	Dempster	10	LhCoast.	A	1
			s o o	Fir						11
Betsy	S	M'Dougal	144	Amer.		Capt.	12	Lo Tonin	E	1
	s		s o o							11
Bell	Bg	J. Newton	145	Mnkwl	01	Buinge&S	11	Ph Oprto	A	1
			s o o	ptNKl&	trp	09				12

Digitized by Google

1	Cabinet	S	Champlin	200	Norflk	04	D Bedengr	13	Po Lisbon	A	1		
		s 05		SDB	P. & O.		A.			07			
2	Cadiz Packet		Hurst	145	Whtby	83	Bourne	12	Hl Baltic	E	1		
	Bg	s 06		SDB	grp.	05				06			
3	Cæcilia	Sw	A. Downie	136	Dndee	07	Capt & Co.	11	Lo Copen	A	1		
				SDB						07			
4	—	Bg	Lepingwel	124	Yrmth	95	Capt & Co.	11	Ya Ptsbg	A	1		
				SDB						04			
5	—	K	J. Mark	73	Foregn		Capt.	6	Lo Gtnbr	E	2		
				SD	wcFrCe	ilg		SK		6			
6	—	S	G. Oldas	162	Hmbr'		Mazar	10	Lo Tonin	E	1	E	1
				SDB	NTSds	ND	Ce lp.	07	La Hambro	07			
7	—Sophia	Bg	N. Madzen	87	Norwy	93	Holrup	10	Lo Xtns'd	I.	1		
				SD	part Fir					07			
8	Caerwent	S	J. Stafford	270	River	99	Annen	15	Lo Crcoa	A	1		
	s.W.&C.07			SDB			6-4 P.			2			
9	Cæsar	S	Shand	609	River	00	A. Henry	19	Lo Jamai.	A	1	A	1
		s.C.		SD's			6-12 P	16-12 C.		10			
10	—	G	P. Koning	172	Bremn	92	Foreign	10	Li Varel	E	1		
				SD						05			
1	Caldicot Castl		W. Carter	292	Wales	94	J. Dowson	16	Lo Trans.	E	1		
	S	s.C.08					6-18 C.			2			
2	Caledonia	S	T. Boag	638	Grnck	94	Robertson	18	Lo Amer.	E	1		
	sW.&C.98	Crp05		SD's			14-9 P.			05			
3	—	S	Dixon	350	Massa.	05	Dixon & C.	17	Li Norflk	A	1	A	1
		s			R. P. Sds		A.		Lo Virginia	07			
4	—	Sp	Drum	72	M'duf	05	Wilson & c.	8	Lo Tnrffe	A	1		
				SD						10			
5	—	S	Hendersn	370	Boston	97	America	16	Li N York	E	1		
		s 06			lrp.	06				07			
6	—	S	Hamilton	327	S.P. 04		Geddies	16	Lo Africa	E	1		
	s.W.&C.05						22-12 & 9 C			07			
7	—	S	Isaacs	278	Prize	old	M' Farlan	15	Lh Amer.	E	1		
				SDB	rp05grp	08				5			
8	—	S	J. M'Iver	330	N. Brns	00	Hamond	16	Cs Trans.	A	1		
	s.C.05									06			
9	—	S	M'Master	168	N. Sco.	05	A. Carson	12	Li Medit.	A	1		
					S. & P.					07			
20	—	S	T. Miller	224	Norwy	06	Cable	13	Lo Cadiz	A	1		
				SDB			10-12 C.			7			
1	—	Sr	D. Murry	82	Krkldy	02	Capt & Co.	9	Lo Mlaga	A	1		
				SD						08			
2	—	Bg	J. Peterkin	155	Petrhd	03	Hutchnsn	12	Lo Ptsbg	A	1		
				SDB			2-3 P.			07			
3	—	Sp	Ramsay	71	Dunbr	00	Elphnstne	9	Lo Coast.	A	1		
				SD						05			
4	—	Bg	R. Rivett	92	S.P.		M. Burke	10	Co Coast.	I.	1		
				SD	grp.	05				07			
25	—	Bg	J. Rotske	305	Dantzc	95	Foreign	16	Li Memel	E	1		
				SDB						07			

Digitized by Google

26	Caledonia Bg	J.Steward	177	Aire	03	Buchanan	14	GrNPro	A	1		
										07		
7	— S	Summers	240	S.P.		D. Bennet	14	LoS.Fisl	E	1		
	s.W.&C.IB03			pt Cedar	rp.	93				06		
8	— S	Tenguson	266	Salte'ts	00	Connell	13	CoJamai	A	1		
	s									05		
9	— S	Thompsn	455	Chestr	07	M'Inroy	17	LoWInd.	A	1		
	s.C.07					8-9P12-18(				9		
30	Caledonian Pa	R. Nesbitt	130	Berwik	99	OldShCo.	12	LhCoast.	A	1		
	-cket Sk		SD			6-18 C.				07		
1	Calista Bg	W. Davie	150	Sndrl'd	05	T. Robson	11	SdLondn	A	1		
			SDB			2-2 P.				05		
2	— Bg	Wetherhd	193	Shields	95	T. Hall	13	LoMdera	E	1	E	1
	s W.&CptIB.06		SDB	NMD&	trp	06 10-4 P.		Lo Smyrna		7		
3	Calliope Bg	J. Moore	130	Sndrl'd	06	R. Reay	11	SdCoastr	A	1		
										06		
4	Calpe S	R. Jones	200	Nrfolk	04	Katon&C.	13	LoVirgin	A	1		
			SDB			A.				07		
5	Calypso Bg	Brown	298	Sndrl'd	96	T. Cooper	14	LoTrans.	A	1		
			SDB	Drp.	00	6 Guns				04		
6	— K	R. Booth	103	D.P.		G. Palmer	9	LoHligld	E	1		
			SD							5		
7	— Bg	H. Davie	170	British	01	M'Blair	13	LoSrmpr	A	1		
	s.C.IB.			Bdsshth,	ed	A.				05		
8	— S	Robinson	300	Whtby	87	Stephens	16	LoGrnld	E	1		
	d 04			NDOO,Sr	prs	02 2-4 P.				04		
9	— Bg	S. Vickery	127	NYork	01	Capt.&Co	12	LoTnrffe	A	1		
			SD							07		
40	— Bg	Wright	150	Yrmth	02	Smith&C.	12	LiLondn	A	1		
			SDB			2-3 P.				07		
1	Camberwell S	Bryant	540	Emden	95	Rowcroft	18	Lo India	A	1		
	s.W&C.02		3D's	rsd&ND.	02					02		
2	Cambo Bg	M'Cauley	205	Nwcstl	01	Fothergill	13	LoMVdo	A	1		
	s.05,&C.lm.07		SDB			4-3 P.				07		
3	Cambria S	J. Peat	263	Swnsea	05	Stimson	15	LoC.GH	A	1		
	s.W.C.IB.06		SDB			2-6P10-12(				07		
4	— Bg	Pirie	120	Abrdn	08	Ritchie	11	LhCoast	A	2		
			SDL	Fir						5		
5	Cambrian Sp	J.Griffiths	65	Wales	05	Capt.	9	DuCoast.	A	1		
			SD							05		
6	— Bg	Marshall	113	Boston	02	A. Sheath	10	Hl Baltic	A	1		
			SDB			6-4						
7	— Bg	E. Phipps	140	Amer.	05	Lark&Co.	12	Lo Malta	A	1	A	1
		E. Blundell	SDB	6-1	2C	&Quin				5		
8	CambridgeSw	J.Coxwen	145	N.Sco.	02	Hmble&c	13	Li Malta	E	1		
	s		SDB	B.B.						07		
9	— S	Sullivan	309	Hwden	03	H Fletcher	16	Lo Jamai	A	1	A	1
	s.W.C.03,C.rp07		SDB			2-4 P.				10		
50	— S	Smith	351	Whtby	97	Fletchr&c	16	Li Jamai	A	1		
	s 06		SDB	Srpts	06					07		

Digitized by Google

51	Camden S s.C.08	R. Hill W.Tyler	400 420	River	99 4-19	Weddrbrn 8-18 C.	17	LoJamai. LoQuebec	A 1 9	A 1
2	Cameleon Bg s	L. Kruce	136 S D	Finlnd Fir len.	03 05	Foreign	11	DuStklm	A 1 06	
3	Camilla S s.C.03	Ferguson	287	NYork L.O&C.	98 Sh	Hamilton arp 10-6 P.	15	Gr Dmra	A 1 08	
4	— S	W.Forster	195 S D E	Selby	87	R. Forster 4-4 P.	14	Lo Riga	I. 1 04	
5	— Bg	W. Croser	126 S D B	Sndrl'd Drp.	00 07	R. Reay	10	YaCoast.	A 1 07	
6	— Sp s.C.	J. Harvey	87 S D	Bermu Cedar	00	Bennet&c 2-3 P.	10	Lo Dmra	A 1 04	
7	— Bg	L. Kruse	132 S D	Finlnd Fir	04	Foreign	11	Li Gtnbg	A 1 07	
8	— Sw s 03	Prudoe	281 S D B	Shields NKldrp	90 &	Stephens trp.03	16	Nc Lond	E 1 03	
9	— S s.C.	Warden	251	Philad.	96	Lewis&C.	15	LiPhilad.	E 1 06	
60	CamperdownS s.05,&C. C.IB.08	W.Gibson	355 S D	Whtby Drp.	98 03	Chilton 8-18 C.	16	LoTrans.	A 1 7	
1	Campion S s03,&C.IB.0[illegible]	Middletn	296 S D B	Whtby almstrb.	89 00	Chilton Sprs03 8-18 C.	15	LoTrans.	E 1 04	
2	Cam's Delight Sr s 98	Ellis	84 S D	French len.NDT	41 sds	R. Rutter &grp.98	10	DuCoast.	E 1 3	
3	Canada S s.W.&C.IB.05	Dove	303 S D B	Whtby rsdND,U	92 w&	Benson&c Bms08 6-18 C.	16	Lo Brbds	E 1 2	E 1
4	— S	A. Harvey	183	Irvine	02	Erskine 4 Guns	13	Gr Jamai	A 1 07	
5	— S s.W.&C.09 s.W&C.ptIB.02	J. Johns C.rp.08	336	Quebc Irp.09 len.	97 00	Bell 2-4 P.	16 2-9	LoJamai. P.&16-12C	E 1 10	E 1
6	— S s.C.08 ~~s.W.&C.06~~	J. Park Sterling	403 S D B	Shields	00	Reeve&C. 10-12 C.	17	LoJamai. LoSurinm	A 1 2 [illegible]	
7	Canadian Bg s 06	Marren	216	Amer. L.O.&C.	93 rds	Harris&C &Drp.06	14	Lo Fyall	E 1 07	
8	Canawa S	NThomas	226	Massa. P.P Sds	05	America	15	Li Bltimr	A 1 07	
9	Canton S s.W.&C.08 s.C.	Wickham	518 w.s.	NYork LO.&C.	99	Thompsn A.	20	Li Amer.	A 1 07	A 1
70	Capeling Bg	Campbell	50 S D	French	97	Dnstrville	9	Pl Cork	A 1 02	
1	— Bg s 08	Shillibear	50 S D	French ND.&rp.	80 95	Hldswrth 93&01	8	DaN'flnd	I. 1 03	
2	Caperfey Sw s.W.&C.IB.08	Fullarton	180 S D B	Norwy Ok&Fir	00	Dunbar 6-6P.&4-6C	12	LoStMic [illegible]	E 1 8	E 1
3	Caprice Bg part d	T. Rowe	99 S D B	Flnsbg	old	Capt.	9	Lo	I. 1 06	
4	CaptainCookS	Armstrng	291 S D B	Hwden N.Kl&	84 trp	Capt.&Co 04 4-4 P.	15	Nc Lond.	E 1 05	
75	Cardiff Castle Sr	A. Allen	76 S D	Abrdn	07	Capt.&Co	10	Li Leith	A 1 2	

Digitized by Google

76	Cardiff Packet Bg		Benson	93 S D	D.P.		Capt&Co.	11	LoCoast.	E	1 3
7	Caren	S	Hogmard	262 S D B	Geffle	01	Foreign	16	Cs Geffle	A	1 06
8	Carl	S	Anderson	179 S D B	Swedn	00	Foreign	12	Co	A	1 07
9	—Anton	S	Nordqust	384 S D B	Swedn Fir	04	Antnrgbg	17	Hl Geffle	A	1 06
80	—Edward euder	Th- G	J.Schweda	213 S D	Pomer.	05	Windaw	12	Li Gtnbg	A	1 07
1	— Frederick	Bk	Goltzmen	247 S D B	Finlnd Fir	01	Foreign	14	Lo Hlsng	A	1 07
2	—Hendrick	G	H. Jurgns	131 S D	Rostok	03	Foreign	11	LiToning	A	1 07
3	Carlebury s 03,&C.	S	J. Dower 09	252 S D B	Yrmth Drp.	99	WDriscoll 2-3 P.	16	LoJamai	A	1 10
4	Carleon	Bg	France	131	N'flnd S&F drp	98 04	Mathie&c	11	Co	E	1 07
5	Carleton s W&Clmpt	S IB04	J. Clint	327 S D B	N.Sco. B.B&P	02 Sr	Hollnd&c ps04;Drp08	16 4-	LiPhilad. 12P14-12C		1 08
6	Carlisle	S s 03	S. Eldred	240 S D B	Virgin. P P. Sds	93 trp	W. Taylor 03	16	CsBltimr	E	1 07
7	—	S	J. Carlisle	170 S D B	Mrypt	00	Capt.&Co	12	Du Mypt	A	1 4
8	—	Sw	Curry	170 S D B	Gtshd Srprs	98 08	T.Robson 2-4 P.	13	ShLondn	A	1 9
9	Carmarthen	S s 06	Sangster	225 S D B	Carmr	06	Watson	14	LoTbago	A	1 10
90	—Packet	Sp	E. Evans	43 S D	Wales grp	76 94	Morris&c.	8	CoCoast.	I.	1 05
1	Carmelite	S	J. Hart	381	NYork L.O.&C	05	L. Coit	15	LiNYork	A	1 07
2	Carnarvon -tle	Cas Bg	J. Jones	133 S D B	Carmr	03	Capt.	12	DuCoast.	A	1 07
3	Carnatic	Sr	Parkinson	90 S D	Sndrl'd	02	Goodchld	8	SdCoastr	A	1 02
4	Carolina	Bg	Chstphrsn	159 S D B	Norwy ND.&UW	78 04	Johnsn&c	13	Ly Nrwy	E	1 06
5	—	G	T. Collet	154 S D	Danish Drp.	8 00	Cantzler	10	Lo Elsinr	I.	2 07
6	—	S	N.Gundrs	144 S D B	Tnsbg	85	Zacariah	11	CsTnsbg	I.	1 07
7	—	G	J. Krause	170 S D	Stettin	03	Capt.&Co	12	LiEmden	A	1 05
8	—	G	J. Puister	100 S D	Prussia	01	Capt.	9	LoAmstr	A	1 07
9	—	Dr	J. Pieters	84 S D	Hollnd	00	Foreign	7	LoAmstr	A	1 07
100	—	S	W. Ross	280	N.Eng.	96	Capt&Co. A.	15	LiN.Eng.	A	1 04

Digitized by Google

101	Carolina	K	Thompsn	134	Stettin	00	Foreign	10	Lh Riga	A	1		
				S D							8		
2	—	Bg	Westwood	142	Scotl'd	91	W.Lunnel	13	DuBrbds	E	1		
		s 02		S D B							05		
3	—	Bg	H. Winter	123	Dutch	97	J. Lane	9	LoDublu	A	1		
				S D B							02		
4	- Ann	S	Hutchnsn	313	Chlstn	07	Capt.	15	Li Chlstn	A	1		
		s.C.07			pt *LO.*&	C.					07		
5	—Wilhelmina		D.Hencka	214	Stettin	97	Foreign	14	Br Lubec	E	1		
	Bg	s									07		
6	Caroline	Sk	Chapple	59	Tpshm	08	R. Davey	9	BrCoastr	A	1		
				S D							6		
7	—	Bg	J. Doak	195	Massa.	05	Smith&C	13	Li Amer.	A	1		
				S D B	*WO.PT*	sds					6		
8	—	S	HDunnan	289	Virgin	67	Dunan&c.	14	DuPcton	E	2		
		s 00		S D B	len.&trp	00					3		
9	—	G	Gessehmn	130	Prussia	98	Piper	9	LoRnshg	A	1		
				S D							04		
110	—	S	Greenleaf	208	N.Eng.	95	M'Lellan	14	Li Amer.	E	2		
		s 05									1		
1	—	S	J. Hayes	369	Shrhm	05	Neave	17	LoStKits	A	1	A	1
	s C.Im.09			S D B			2-4 P.				8		
2	—	S	J. Hodgsn	459	Ipswch	99	Malcolm	19	LoJamai	A	1	A	1
	s.C.05	s.C.05	467 Tons	3D's			6-6P.2-18C				9		
3	—	Sr	Kennedy	95	Foregn		Todd&C.	9	Li Africa	E	1		
		s.C.IB.		S D	Sharp						06		
4	—	Bg	Marsden	120	Hanap.	86	Hansersn	11	TnCoast.	E	1		
				S D B							04		
5	—	Bg	Mortimer	105	F.P.93		Capt.	10	LoN'find	E	1		
		s 02		S D B	trp01	ND 02					03		
6	—	S	Norvill	603	Tpshm	02	Hayman	19	LoBtavia	A	1		
	1	s.W&C.02		3D's							02		
7	—	Bg	J. Palin	121	Sndrl'd	05	Brown&C	10	SdPlymh	A	1		
				S D B							06		
8	—	Bg	Perian	51	French		Capt.	9	Tn Prtl'd	I.	1		
				S D							05		
9	Carolus	Bg	Beckman	130	Gtnbg	84	Barham	9	DuGtb'g	I.	1		
		s		S D	part Fir	D	rp.98				05		
120	—	S	C. Sibbon	286	Hmbr'	98	H.Boutien	15	Lo Tonin	A	1		
		s		S D L							06		
1	—Magnus	Bg	Peterson	200	Stcklm	04	Foreign	14	Li StLuc.	A	1		
				S D	Frs Oak						05		
2	Carpenters	S	J. Meyor	231	Amer.		Capt&Co.	14	Po Lghrn	E	1		
											06		
3	Carr	Bg	B.Barnett	182	Gnsbr'	96	Baker&C.	14	LoCurco	E	1		
		s 07		S D B	NK	07	2-3P.				8		
4	Carriet	Bg	J. Folder	127	Whtvn	96	Capt&Co.	11	Wn Str'ts	A	1		
				S D B							02		
125	Carron	Bg	Anderson	239	Alloa	02	CarronCo.	13	Cs Trans.	A	1		
							6-6 P.				07		

Digitized by Google

126	Carteret s.W.&C.01	S	W. Scott	173	River D.&trp.	90	Bismore	01	13	LoC.GH	A	1	02	
7	Cass& Cassino	Bg d	C.Hanson	151	Swedn Fir	05	Jansen		13	RrLsbon	A	1	07	
8	Castillo s.W.&C.07	S	deEstruda	509	French lrp.	07	Ferman&C		18	Lo Cadiz	E	1	1	
9	—	Bg	R. Curry	240	Hwdn	04	Ratcliff	4-3 P.	14	ShLondn	A	1	04	
130	Castle s.W.&C.ptIB.06	Bg	Egerith	94	Amer. Sharp		H. Perry	10-6 C.	10	LiB.Ayrs	E	1	06	
1	—	Sp	D. Evans	51	Wales	02	Capt.		8	DuCrdiff	E	1	03	
2	—	S	Wherman	330	Konin	02	Porten&c.		12	LiCopen.	A	1	07	
3	—MilgwynBg		D. Evans	104	Wales	00	Capt&Co.		10	DuCoast	A	1	9	
4	Castor part s 05	Bg	Irving	197	Whtvn rp.03lrp	90 07	Capt&Co.		13	LiL.Dery	E	1	1	
5	— s.C.06	Bg	Middletn	247	Dutch sKl&rp	old 06	Crawford		13	LiN.Sco.	I.	1	3	
6	—	Bg	G. Smart	129	Sndrl'd Drp.	96 02	Hodging	2-3 P.	11	SdCoastr	E	1	5	
7	— s.W.&C.00	S	A.Sibbald	467	Whtvn len.&rb.	82 96	Curling	&rp. 99	17	LoJamai.	E	1	02	
8	Catharina	Sw s	H. Cortel	160	Stkhlm	97	Unders&c		13	CoPnsacl	A	2	04	
9	—	S d	C.PGram	290	Hollnd DW	old	Foreign		15	Lo Tonin	I.	1	07	
140	—	Sr	C. Haak	47	For'gn		Capt.		7	LoHligld	E	1	6	
1	—	Sk	J. Janson	55	Ppnbg	99	Capt.		6	Lo Brman	A	1	06	
2	—	Bg	H. Kolff	118	British	95	Foreign		11	BrS.Mart	E	1	06	
3	—	Sp	M. Matz	50	Prussia	94	Foreign		5	LoCatwk	E	2	06	
4	—	Bg	E. Owen	93	Cl.&St. Wales	02	Williams		8K 10	Lo Sligo	A	1	07	
5	—	Sp	C. Olson	64	Pomer.	96	Capt.		7	LoGtnbg	E	2	3	
6	—	G	Schwrting	96	Dan.P.		Smith		9	Lo Riga	E	1	8	
7	— s 07	S	N. Wall	300	British almst rb	97	S. Tarras		16	LiGtnbg LoBaltic	E	1	07	E 1
8	—	Sp	A. Wever	56	Hollnd	old	Capt.		5	Lo.Tonin	I.	1	07	
9	—	Sp	P. Zink	50	Hollnd	94	Foreign		8K 5	Lo Varel	E	1	06	
150	—Christina	Bg	Bergeren	141	For'gn Fir	03	Isbero		11	HlGeffle	A	1	06	

Digitized by Google

151	CatharinaChri -stine Bk	Schaitaie	174 S D B	Swedn FrBotm	06	Capt.	13	Lo Gtnbt	A 1 1	
2	— Christiana Dr	H.Marten	64 S D	Danish Fir Ceil.	00	Foreign	6	Lo Tonin	A 1 06	
3	—Dorothea G	J. Johns	78 S D	Prussia	old	Foreign	7	Lo Rostk	I. 1 07	
4	—Eleanora G s	J. Krack	199 S D	Hollnd	86	Dornbekr	10	Lo Ptsbg	I. 1 7	Captured
5	—ElizabethG	C. Peters	178 S D	Rostok	04	Foreign	11	LiToning	A 1 07	
6	—Louisa G	Steinorth	176 S D	Pomer.	04	Foreign	12	LiHlsnfd	A 1 07	
7	—Sophia Bk	Hansprtn	300 S D B	Swedn	04	Lendshog	15	Li Swedn	A 1 07	
8	—&Anna Sp	J. Mandoe	52 S D	Danish	04	Foreign	5 S K	Lo Hmbr	A 2 06	
9	Catharine Bg s	J. Babson	213	Portl'd	04	Capt&Co.	13	LiPortl'd	A 1 05	
160	— Sp	A. Baker	54 S D	Dover	03	Capt&Co. A.	9	ExCoast.	A 1 05	
1	— Sp	A. Barr	49 S D	Dutch	99	Dawber	6	LyCoastr	A 1 07	
2	— Bg s 03	J. Black	161	Poole		Black&C.	13	LhDanz.	E 1 07	
3	— Sp	Blair	50 S D	Carron	03	Capt&Co.	7	DuCoast.	A 1 07	
4	— Sw s 08	S. Brown	145 S D B	Bristol len.	01 01	Brown&C	11	Lo Malta	A 1 6	
5	— S s	Z. Butler	270	NYork L.O&C.	98 P.	America P.Sds	15	GrBordx	A 1 07	
6	— Sp	J. Carson	87 S D	Wales rp.	89 96	Haslet&C	9	Li Irelnd	E 1 03	
7	— Bg	G. Davis	109 S D B	Brmth	85	Jones&Co	11	Lo Cork	E 1 8	
8	— Sp	J. Davis Rees	80 S D	Carmr. lrp	85 06	J.Thomas	10	LoCoastr LoHelgoland	E 1 04	E 1
9	— Bg	J. Davis	92 S D	Wales	02	Capt.&Co	10	Li Sligo	A 1 1	
170	— Bg	Davidson	85 S D	Scrbro' NKl& S	86 rps	M.Harlnd 07 2-2 P.	10	SdCoastr	E 1 1	
1	— S s.C.lm.	GDoudall	190 S D B	Conect Pine Sds	99	Watsn&C. A.	13	DuGbral	A 1 06	
2	— S s.W.&C.I	B. Fann	278	Amer. grp.	09	Capt.&Co 6-6P.6-12C.	15 Hogg&C	LoGbral. LoMalta	E 1 6	E 1
3	— Bg	J. Francis	133 S D B	Swnsea	06	Capt.&Co	8	Du Ross	A 1 06	
4	— Sp	Hmphries	57 S D	Brmth	05	Capt.&Co	9	DuCoast.	A 1 7	
175	— Sp	Margeson	84 S D B	Boston	06	S.Barnard	8	LoCoastr	A 1 06	

Digitized by Google

176	Catherine	Bg	Morrison	201	KLynn	00	Huntr&C.	14	GrN'fnd.	E	2
											07
7	—	Bg	Mntegrnd	90	Ireland	85	J. Smith	9	LoHavre	I.	1
				SDB	part Flr						02
8	—	Sp	J. Rees	71	Wales	04	Thomas	8	CsConstr	A	1
				SD							06
9	—	Sp	T. Reese	45	Brmth	05	T. Pugh	8	DuCoast	A	1
				SD							07
180	—	Bg	Robinson	152	Cork	88	T. Chilton	12	Be	E	2
		s 01		SDB	len.&trp	01	Drp.03				07
1	—	Bg	Scrymgor	101	Dan.P.		Wood&C.	10	LoLsbon	E	1
				SD							9
2	—	S	Sebastian	245	Amer.		Jackson	14	LoAfrica	E	1
	s.W.&C.ptIB.02				almst rb	86	w. c.				02
3	—	Bg	J. Seward	190	NCaro.	02	America	12	Li Amer.	A	1
		s		SDB							04
4	—	Bg	Stitt	50	Scotl'd	94	Capt.	7	DuCoast.	A	1
				SD							04
5	—	S	J.Toms	199	Amer.	88	Kellibeg	11	DuTrnd.	I.	1
		s 04		SDB	Srprs	03					04
6	—	Sp	Williams	50	Wales	02	Capt&Co.	9	LoCoast.	A	1
				SD							04
7	—	Bg	Williamsn	141	Scot'ld	98	Miller&C.	11	LoTonin	A	1
				SDB	NKlDrp	02					04
8	—	Bg	Wood	106	N. Sco.	99	Wood	10	LhCoast.	E	1
		s 06		SD	*BB&F.*	rsd	&ND.02				07
LOST 9	—	S	G. Young	308	Nwestl	77	Brigg &C.	16	Hl Baltic	E	1
		s&d 02		SDE	ND,UW&	grp	p.97. Drp 02				07
190	Green	S	J. Bartel	425	River	91	Capt&Co.	18	LoJamai	E	1
	s.W.&C.lm.07		T. Muller		grp 04&	06	6-12 C.				9
1	—&Ann	S	Carkly	258	Venice		Foreign	13	Lo Malta	E	1
		s		SDW	Slight						10
2	—	S	G. Illard	257	S.P.		Dndrdale	12	Lo Malta	E	1
				SD	SlightSh	arp	part Pine 2-3P				07
3	—&Eliza	S	T. Cain	138	Amer.	92	W. Stitt	12	Pl Cork	E	1
		s.C.03		SDI	Sharp Sr	prs	01&03 2-4P				08
4	—& Isabella		J. Carswel	136	Nwestl	87	Deut&Co.	11	LyCoast.	E	1
	Bg		S. Sharp	SDB	Drp99	uw	01NB.&lrp.09				08
5	—& Margaret		T. Roach	72	Scotl'd	01	Capt.&Co	9	Li Irelnd	A	1
	Sp			SD							07
6	Cato	S	Bishop	265	Massa	04	Robinson	16	HlN.Yrk	A	1
					P.T Sds		A.				06
7	—	S	M.Cort	252	Massa	03	America	15	HlN.Yrk	A	1
											07
8	—	S	Freeman	223	Amer.	91	Smute&C.	14	PlVirgin.	E	1
		s 01					A.				05
9	—	Sk	A. Nicoll	131	Grdprt	01	Lamsden	12	LoCoast.	A	1
				SD			6-18 C.				04
200	—	S	G. Orton	306	Hull	07	Staniforth	16	LoSt Crx	A	1
		s.C.08	Rossack	SDB	20-12	04	6-12 C.		L.Hl.	12	
			C Asche						Lost Lamas		

Digitized by Google

201	Cato	S s.W.&C.01	J. Park	431	Stckln	04	Reeve&C.	17	LoBotBy	A	1		02
2	—	S s	Roskridge	230 SDB	Dan.P		Collier&c. 4-3 P.	13	LoTrans.	E	1		9
3	—	Bg d&rp.08	Storey	133 SDB	Dan.P. NKldrp	08	L. Barren	12	ShLondn	I.	1		10
4	—	Bg s	Taylor	147 SDB	Amer.	91	Frew & Co	13	Co Dema	E	1		04
5	—	Bg	Williamsn	143 SDB	Scotl'd	95	J. Baxter	11	HlHmbr'	A	1		02
6	—	S s&d 02	Weldon	303	Nwcstl ND&UW	83 03	Slater&C. 6-4 P.	15	HlDStr's	E	1		08
7	Ceneus	Bg	Dykes	147 SDB	Sndrl'd	07	Cockerill	11	SdCoastr	A	1		07
8	Centurion	S s.C.08	R.Douglas	478 SDB	Scrbro'	04	Tindall 6-6 P.	18	LoJamai.	A	1		07
9	—	Bg	J Mitchell	136 SDB	Berwik Drp.	95 99	Capt&Co	12	Hl Riga	E	2		07
210	—	S s.C.lm.	Williams	290	Conect	01	Wright A.	15	Hl Virgin	A	1		07
1	Century	S	C. Dude	267	NYork	05	America	15	Li Amer.	A	1		06
2	Cerberus	Bg	E. Bond	110 SDB	French		Parkr & C.	9 SK	Lo Cruna	E	1		7
3	Ceres	Bg	Armstrng	86 SD	Wymh len&lrp.	90 01	T. White	9	CoTrans.	E	1		06
4	—	Bg	Bailey	70 SD	Yrmth	97	Harwood	9	LyCoast.	A	1		07
5	—	Lr	J. Bakker	30 SD	French	07	Capt.	5	LoHligld	A	1		10
6	—	Bg	T.Barwise	112 SD	French	03	Lee&Co.	11	CoCoast.	A	1		06
7	—	Bg	Berson	96 SD	Swedn	02	NJohnson	10	CoWswc	A	1		06
8	—	Dr d 05	C. Bulzet	101 SD	Hollnd NTSds	&	Fantalan trp.05	8	LoGtnbg	E	1		2
9	—	Sw	Bell	192 SDB	Lynn Drp.	94 98	Hogg&C.	12	Ly Baltic	E	1		05
220	—	Bg s99	Borodaile	144 SDB	Whtby	94	W. Foster	12	Lo Gbral	A	1		02
1	—	G	C.Borwitz	252 SD	Pomer.	05	Foreign	12	Du Brdx	A	1		06
2	—	S	Brown	350	Konin.	99	Capt&Co.	14	Lo Pillau	A	1		03
3	—	S s93	W. Cargill	224 SDW	Liverpl Drp.	90 93	Tomlinsn 10-6 P.	12	Du Lvrpl	E	1		08
4	—	Bg	Carment	192	Prussia Srprs	07	Capt&Co.	12	LiWtrfrd	E	1		07
225	—	Sr s.W.&C.C.&IB08	W. Coffin	146 SDW	Bermu Cedar	ND	J. Todrig 08 6-6&2-9P	13	LoS.Seas	E	1		6

A 1

Digitized by Google

226	Ceres	Bg	N. Clarke	197	Massa.	06	Miller&C.	12	Hl Amer.	A	1
					pt Sprce	P.	P.Sds A.				07
7	—	Sr	J. Cox	68	Boness	98	Capt.	9	Li Coastr	A	1
				S D							05
8	—	Sw	Davidson	197	Wrktn	07	Capt.&Co	13	DuLivrpl	A	1
				S D B							07
9	—	Sr	Duncan	70	BrntIsl	06	Hill&Co.	9	Lh Tonin	A	1 A 1
			McLuckie	S D							06
230	—	Sw	J. Evans	183	Wales	02	Capt.	13	DuWales	A	1
				S D B							07
1	—	Bg	Flukhart	112	Mntros	99	J. Scott	10	Ya Lond.	E	1 E 1
			J. Scott	S D	FrB&Ce	ng	len05 drp07				07
2	—	Bg	Gardner	145	Severn	94	Capt&Co.	12	BrDubln	E	1
				S D B							06
3	—	Sw	Godfrey	133	Brmth	96	J. Nelson	11	LoDubln	E	1
				S D B							1
4	—	Bg	G. Grant	72	Abrdn	92	Gibbon	9	Lo Ptsbg	E	1
				S D							03
5	—	Sp	Griffiths	46	Emsw.	88	A.Diggins	8	Ex Cork	E	1
				S D							1
6	—	Bg	S. Hall	121	Amer.	93	H. Scott	11	CoN.Yrk	E	1
				S D B			A.				03
7	—	G	L Haaslop	177	Hollnd		Capt.	12	Lo Riga	E	1
				S D							8
8	—	Bg	J. Hire	136	Sndrl'd	01	Nicholson	11	CoDantz	A	1
				S D B							07
9	—	Bg	G. Hogg	103	Boness	99	Stretton	10	DuCoast.	A	1
				S D							06
240	—	Bg	Hover	191	Hull	94	Bowermn	13	Hl Emdn	E	1
				S D B							05
1	—	Bg	F Houlton	167	Hull	91	Helmsley	12	Lo Rtdm	E	1
				S D B							03
2	—	S	Jenkins	455	Whtby	94	T. Hall	16	Lo Trans	E	1
		s.W.&C.08		S D B	NWMDT	sds	grp08 10-18	C.			3
3	—	S	R. Jarrett	150	Drtmh	01	Gibbs&C.	12	Br Brbds	A	1
											06
4	—	Bg	W. Laws	101	Yrmth	70	Holt&Co.	9	Ya Nrwy	E	1
				S D	Srps01&	03					05
5	—	Sp	D. Mency	65	Leith	92	Neilson	9	Li Coastr	E	1
				S D	part Fir	N	Kl07				07
6	—	Sp	M'Inlay	70	Scotl'd	90	Banatyne	9	CoCoast.	E	1
				S D							07
7	—	Sp	J Marshall	64	Boness	01	A. Milne	8	GrHmbr	A	1
				S D							02
8	—	Bg	G. Martin	100	Dndee	76	Boyle&Co	10	Li Newry	E	1
		s		S D B	trp.	03					04
9	—	G	Micner	119	Stettin	98	Sainckee	10	LiElsinor	A	1
				S D							05
250	—	Sp	T. Miles	53	Plymh	85	Keating	8	Lo Cork	E	1
				S D	ND.len&	gr	p.96				06

Digitized by Google

251	Ceres	Bg	Messervy	125	Foregn trp.	08	Chevalier	11	Li Jersey	E	1 10			
2	—	S s.W.&C.08	Murray	213	Whtby Drp97&	96 02	Waltham 12-6 P.	14	LoBrazils	E	1 6			
3	—	S s.C.05	Molyneux	34 SDW	Lncstr	98	Braid& C. 20-9P 2-18C	15	Li Africa	A	1 07			
4	—	Bg	Mulender	51 SD	Scotl'd	98	Capt&Co.	8	BrDublin	A	1 06			
5	—	Sp	D.Nichols	70 SD	Scotl'd part Fir	95	Capt.	8	DuCoast.	A	1 03			
6	—	S s 05	C. Noord	176 SDB	Flushg grp.	97 05	Wright	12	Hl Hmbr	E	1 06			
7	—	Bg	Nevin	124 SDB	Whtby	04	Rtchie&C	12	GrCoast.	A	1 05			
8	—	S s.C.	Ogilby	398	Provid.	02	P. Duval	16	Cs BAyrs	A	1 04			
9	—	Bg	W. Owen	81 SD	Brmth	99	Capt&Co.	10	LoDublin	A	1 8	A	1	
260	—	S s.W&C ptIB.04	S. Palmer	372 Crp.07	India Teek Sr	95 prs	J. Burton 07 6-9 P.	15	LoJamai	A	1 07			
1	—	Bg	W. Pyle	103 SDB	Blythe	98	R.Pearson	10	LoAmstr	A	1 03			
2	—	Bg d 03	T.Ramsay	157 SDB	Scotl'd NKlDrp	93 99	HudByCo 2-4 P.	13	LoHdBy	E	1 05			
3	—	S s.C. 06	Recker	202	Philad. L.O& C.	00 P.	Harding PSds Srps06	16	LiNYork	A	1 06			
4	—	S s 04	J. Reed	288 SDB	Whtby grp.	89 06	Forest 4-4 &2-6P.	16	Cs Trans.	E	1 07			
5	—	S	Richardsn	210 SDB	Chestr	92	Cheese Co	15	Lo Livrpl C.	E	1 07			
6	—	Bg	Richardsn	101 SDB	Hull	98	Carrot	9	Hl Lghrn	A	1 03			
7	—	Bg	J. Roberts	125 SDB	Wales	98	Capt&Co.	11	Li Straits	A	1 02			
8	—	Sw d 08	Robe	143 SDB	Kincar Drp.	87 08	Bulmr& C	11	ShLondn	E	1 5			
9	—	Sw	Robinson	150 SDB	Bristol	03	Richardsn	13	Co	A	1 07			
270	—	S s.C.lm.IB.04	E. Sharp	135 SDB	Amer.	97	Stephen n 4-4 P.	12	LoS Fish.	A	1 04			
1	—	Bg	Shedden	101 SDB	Shields	02	T. Hearn	10	ShLondn	A	1 02			
2	—	Bg	Sloan	75 SD	Sltcmb	01	Narne& C	9	LiCoastr	A	1 06			
3	—	S	J. Smith	237	Massa	04	Capt.& Co A.	14	LiPhilad.	A	1 7			
4	—	S s 07	J. Taylor	532	Arkngl Fir	01	Howe 12-12 C.	18	LoTbago	E	1 10			
275	—	S s.C.ptIB.03	W. Tears	331	F.P. Shrp,ND	TS	lames&C. ds&grp.08	15	LiBrazils	E	1 8			

Digitized by Google

276	Ceres	Bg	Walksted	128	Swedn	95	Harrison	10	Lo Calais	E	1		
				S D	Fir						03		
7	—	S	C. Warren	370	River	90	Long&Co	18	Lo Jamai	E	1	E	1
		s.W.&C.08		3D's	Srprs	00	6-9 P.				10		
8	—	Bg	T. Watson	166	Whtvn	94	Capt&Co.	14	Li Elsinr	A	1		
											02		
9	—	S	Webber	328	Boston	04	Capt&Co.	14	Li Chlstn	A	1		
		s.C.06			Shrp P.	P.	Sds A.				07		
280	—	Bg	T. White	197	S.P.		T. Mallet	13	CoW.Ind	E	2		
		s		S D B							05		
1	Cestus	Sw	Codling	200	Nwcstl	97	Capt&Co.	13	ShLondn	E	1		
				S D B	Srprs	08					7		
2	Chalmer	Sw	T. Green	150	Yrmth	93	White&C.	12	LoGtnbr	E	1		
				S D B			4-4 P.				4		
3	Chamont	Bg	Ackermn	173	N'find	89	B. Lester	14	PoN'find	E	1		
		s 94			J&S.grp	95	&rp.98				02		
4	Champion	S	J. Mackie	396	Shields	01	Donaldsn	17	Lo Jamai	A	1		
		s.C.06		S D B			6-9 P.				1		
5	Chance	Bg	S.Baxfield	84	Yrmth	98	J. Palmer	9	Ya Lond	A	1		
				S D							08		
6	—	Bg	G. Baker	117	Amer.		Campbell	11	LoBrbice	E	1		
		s.W.&C.lm01		S D B							05		
7	—	S	Garrard	79	Dutch	93	Capt&Co	8	DuLoud.	E	1		
				S D							05		
8	—	Bg	DGraham	153	Krkldy	00	Bell&Co.	11	Li Spain	A	1	A	1
		s C.09		S D B	Srprs	09			Li Malta		8	A	1
9	—	Sp	Grant	78	Grngm	02	Capt&Co	9	Lh Derry	A	1		
				S D					Lo Heligolnd		07		
290	—	Bg	W.Greves	110	Stcktn	52	Bagg&Co	11	LyCoast.	I.	1		
				S D	rb.76trp	97					07		
1	—	Bg	Horsman	112	Torby	97	Story&Co	11	ShCoastr	A	1		
				S D	lea.	04					07		
2	—	Bg	M'dougal	179	Aire	92	Cuninghm	13	GrN'find	E	1		
		s		S D B			4-6 P.				07		
3	—	Bg	M. Maine	126	Aire	04	Capt.	10	Co	A	1		
				S D B							07		
4	—	Bg	W. Rnskin	108	Bilboa	94	T&J.Day	9	Cs Hmbr	I.	1		
		s 03		S D							05		
5	—	S	W. Scott	175	F.P. 99		Sismore	13	LoC.GH	E	1		
		s.C.I.B.01									04		
6	Chancellor	Bg	Dryden	207	Blythe	89	Capt.	15	Nc Dmra	E	1		
		s 00		S D B	Srprs	00					02		
7	Changeable	S	Marshall	225	Whtby	80	Marshall	15	NcLond.	E	1		
		d		S D B	trp.	05	4-3 P.		C.		05		
8	Chard	S	Phillips	180	Bristol	87	Bower&C	14	BrJamai.	E	1		
		s 05			rp02sprs	06					07		
9	Chapman	S	Lawton	555	Whtby	77	Chapman	18	LoGServ	E	1		
		s 03		S D's	N Bmas	lrp	03 24-6P.				03		
300	Charles	S	Atwell	385	Barth	04	Weeks&C	16	LiSavana	A	1		
				S D B	W.O&P	P.	Sds A.				07		

Digitized by Google

301	Charles S s.W.&C.IB.	J. Burnett	181	NEng. P.Sds	01	Saydam A	14	LoN.Yrk	A 1 1	
2	— S	P.Crander	240	N Bdfd FrBms&	04 Ce	America ilg	15	LiNYork	A 1 07	
3	— S s 98	Johnson	301 s D	Hull almstrb.	91 03	Duchman	16	BrJamai.	E 1 04	
4	— S s.C.lm.05	J. Kerney	357 s D B	Whtby	97	Walker&c	16	LiJamai. C.	A 1 07	
5	— Sr	P.Merters	70 s D B	F.P. 08		Teed&Co	8	Pl Cadiz	E 1 10	
6	— S s 05	W. Parrot	232	NHmp	05	Capt&Co.	16	Li Savan.	A 2 1	
7	— Bg s.W.&C.IB.04	E. Preble	171 s D B	Boston P.Sds	03	R. Preble A.	13	Lo Bostn	A 1 04	
8	— Bg	T. Scott	306 s D B	Shields	97	King&Co.	15	LoPtsbg	A 1 03	
9	— S s.C.05	R.Trnbull 4-9P.4-9C. Henry	330	Whtby Srprs	05 07	P.Forrster 16-9P.&2-24C.	16	Li Hayti LoTobago	A 1 1	A 1
310	— Sp d	Vaughan	70 s D	Wales	85	Capt&Co.	10	WaStrgd	E 1 06	
1	— Bg	Watson	78 s D	Yrmth	02	Preston	9	Ya Baltic	A 1 05	
2	—Carter S s 05	JDrysdale	346 s D B	Virgin	95	Donaldsn A.	17	LoChlstn	E 1 1	
3	—Hamilton Bg s.C.prtIB.08	Cochran	143 s D B	Drtmh	03	Capt.&Co 10-9 P.	12	LiMeditr	A 1 8	
4	— Patrick Edward Sp	W. Gyzee	52 s D	Ppnbg Cl.&Sl.	05	Capt.	5 sK	Lo Tonin	E 1 07	E 1
5	—Williams Sr s.C.IB,02	Boyson	46 s D	Swedn FirShr p	97	Barcly&C	10 LC	LiAfrica	E 1 03	
6	— S	Kirby	241 s D B	Hull	03	Robinson	14	Lo Ptsbg	A 1 08	
7	—& Caroline Sp	G Bradley	39 s D	French	95	Laye	8	ExCoast.	A 1 05	
8	— &Maria Bg	R. Bayne	155	River NUW. D	ks	J.Fletcher grp.06	11	LiN'flnd	E 1 08	
9	— &Sarah Bg	Laing	135 s D B	Nwcstl	06	T.Stafford	10	SdCoast.	A 1 10	
320	Charlestown S s 05	W Hankns	233	Massa. rp.	93 05	C. Hall A.	14	LiSavanh	I. 2 1	
1	—& Liverpool Packet S s 06	J. Clark	325	Chlstn W.O.	06	Lncoln&c A.	14	Li Chlstn	A 1 07	
2	Charlotta Bg sW.&C.prtCB.06	JCarvalha	156 s D B	Amer. Srprs	08	Capt.	12	LiPerbce	E 1 08	
3	— S	W. Jancks	284	Prussia	04	W.Krause 4-6& 2-3 P.	14	Lo Amer.	A 1 07	
4	— Bg	Langrwld	101 s D B	Quebc Fir lrp.	00 05	Capt.	8	LiCharnt	E 1 1	
325	— S s 05	J. Miller	127 s D	Swedn	99	Schum&c	9	Lo Tnrffe	E 1 07	

Digitized by Google

326	Charlota Caro -lina Bg	C. Adine	209 S D B	Strlsnd	05	Foreign	13	DuLivrpl	A 1 06
7	— Henrica G	J. P. Boss	169 S D	Dantzc		Settnbone	12	Lo Hmbr	E 1 06
8	—Maria Bg	J. Bladt	116 S D B	Amer.		Schmidt	10	LoTouin	I. 1 07
9	—Wilhelmina S s 03	JHiechers	300 S D B	Hmbr'	97	Boutien	14	Lo Hmbr	E 1 06
330	— Bg s 03	Walpman	129 S D B	Amer. O.&P.	wc	Foreign	11	Lo Vigo	I. 1 07
1	— G	J. Schultz	180 S D	Stettin	96	Foreign	12	LiHmbr'	E 1 06
2	Charlotte Bg	FAndrews	223 S D B	Sndrl'd	01	N.Andrws 2-3 P.	13	Nc Ptsbg	A 1 04
3	— Bg	C. Axmer	160 S D B	Stkhlm Fir w.c.	94	Branston	10	LoSwedn	E 1 04
4	— Sp	R. Baker	42 S D	Emsw.	99	C. Mant	8	CsCoastr	A 1 07
5	— Bg	T. Bryant J.Bacon	168 S D B	Prkgte rp.	88 05	Haslet 6-4 P.	13	LoDublin C. [illegible] ork	E 1 07
6	— S s.W.&C.IB.04	R. Ellison	338	River nwTSds	84 trp	HFletcher 99 8-18 C.	17	LoTrans.	E 1 04
7	— Sp	J. Farren	67 S D	Wales Srprs	88 03	Capt.	8	DuCoast.	E 1 03
8	— S	Fitch	184	Amer. almst rb	91 03	J. Arnold A.	12	LiNYork	E 2 04
9	— Bg	W. Forest	118 S D B	Yrmth Srprs	96 07	Forest	10	LiNwbry	E 1 07
340	— Sw s 01	Gammon	152 S D B	Chepst	97	M'Culum	13	LoDmnq	A 1 02
1	— S s	J. Griffin	186 S D B	Amer. N Bds N	92 sds	America &lrp.03	12	LiNLnd.	E 1 05
2	— Bg	Hutchnsn	218 S D B	Wales trp04, N	67 TS	Metcalf ds08 4-4 P	13	ShLondn	E 1 10
3	— S	Kolsenbg	400	Lubec	02	Foreign	16	Co	A 1 07
4	— Sr	Logard	86 S D	Wales	04	Capt.	10	DuWtrfd	A 1 06
5	— Bg	J. Louther	175 S D B	Bidifrd	05	Capt. 2-6 P.	12	LoCoast.	A 1 06
6	— S s	R. M'Call	163 S D B	Virgin.	94	America	12	LiMassa.	E 2 06
7	— Sw s 05	Miller	127 S D	Calmer	97	Capt&Co.	11	LoChrlst	E 1 07
8	— Bg	JMarshall	160	Tpshm len,&trp	84 05	A. Hardie 2-3 P.	12	Lo Baltic	E 1 06
9	— Sp s.C.02	J. Monear	37 S D	British len.ND&	90 lrp	Clarkson 00	8	LoGrnda	E 1 02
350	— Bg	W.Morris	120 S D	Wales	98	Raymond	11	Lo Cork	A 1 07

Digitized by Google

351	Charlotte	S	Pousty	238	Bristol	84	Vertue	15	Lh Pcton	E	1
				S D B	grp06.&	07	2-3 P.				4
2	—	Bg	Pattison	122	Dubar	89	Capt.&Co	11	NcLubec	E	1
		s 02		S D B							0
3	—	S	J. Petters	218	Massa.	04	Capt.&Co	14	Li Virgin	A	1
				S D B	pt*B.B&*	*P.*	Shrp&Sl.A.				04
4	—	Sp	M Ritcher	64	Kincar	01	Strong	8	TnCoast.	A	1
				S D							04
5	—	Bg	Smith	130	Amer.			12	Lh Spain	E	1
		s.C.		S D	Sharp						9
6	—	Bg	Sparkes	116	Sndrl'd	08	Capt.	10	SdCoastr	A	1
				S D B			2-2 P.				10
7	—	S	Salt	293	Bristol	97	Gibbs&C	16	BrJamai.	A	1
		s 05							C.		07
8	—	S	Strmsten	276	For'gn	05	Foreign	14	Cs Baltic	A	1
				S D B							[illegible]
9	—	S	J. Sinclair	324	NYork	05	Ferguson	15	Lo NYrk	A	
			S Avery				A.		Lo Cadiz		06
360	—	Bg	T. Toole	187	D.P.	96	Young&C	12	Pl Severn	E	1
		d 06		S D B	Srprs	08					6
1	—	Bg	J. Walker	140	River	92	D. Fort	10	Lo Coast	A	1
				S D B							04
2	—	Bg	J. Watson	116	F.P.		Capt&Co	1[illegible]	Lo Oprto	E	1
		d 06		S D B			2-4 P.				7
3	—	G	Welgm'th	86	Prussia	97	Abeth	8	Lo Brmn	A	1
				S D							05
4	—	Sr	Wenesbrg	98	Swedu	98	Ribon&C	10	LoGtnbr	A	1
				S D							04
5	—	Bg	J. Wilson	135	Chestr	62	J. Stewart	11	WnCoast	E	1
				S D B	almstrb.	96					03
6	— Ann	Bg	Barrett	83	Yrmth	96	Schneider	9	Lo Ptsbg	E	1
		s 02	C. Paynter	S D	N D04trp	05	2-4 P.		Lo [illegible]		12
7	—	Sp	J. Miller	64	Scotl'd	84	M'Fie	8	DuCoast.	E	1
				S D							02
8	— Carolina	S	A. Prince	450	Russia	06	Christian	10	Li Baltic	A	1
				S D B	Fir						07
9	—	S	E. Prince	300	Russia	07	Frank&C	15	Li Vindo	A	1
				S D B	Fir						07
370	— Murdoch	S	J. Walker	211	NHam	98	J. Sheriff	14	BrN.Yrk	A	1
		s.					A.				03
1	— & Ann	Sp	Mitchell	57	Plymh	00	Howel&C	8	Lo Baltic	A	1
				S D							04
2	— & Hester	Sp	Lloyd	53	Arundl	79	Ibbetson	9	DuCoast.	E	2
				S D	NKl &g	rp.	03				05
3	Charlton	S	Azatt	153	Poole	75	A. Azatt	13	LhDantz	I.	1
		s 00			trp,06rp	02					05
4	—	Bg	J. Briddey	169	N'flnd	01	M.Street	14	PoN'flnd	A	1
					S&WH.						07
375	—	S	Folgar	274	Amer.		Mather	14	LoS.Fish	E	1
	s.W&C.ptIB.08				*L.O&C.*	rp.	04&0610-12	C.			08

Digitized by Google

376	Charming Eliza S s	Scalan	240 SDB	Dublin	01	Stanton	14	DuBrbds	A 1 07
7	—Kitty S s W&CptCB07	H. King	303	S.P. L.O&P.	P.	Shuttlwth NMD&Srprs	15 07	LoS Fish. 2-6 P.	E 1 07
8	—Mary Sr	C. Potter	121 SD	Amer. P.TSds	01	Capt.	9	LhVirgin	A 2 03
9	Chatham S s	J. Wassan	282	Conect	03	Buckley A.	14	LiNYork	A 2 07
380	— S	AHalcyon	256 SDB	Whtby	03	Comings	15	Li Ptrsbg	A 1 07
1	— S s.W&C.98	G. Wellin	306	Nwcstl rsd,ND&	93 trp	Mosely&c 02	15	Lo Mhon	A 1 02
2	Chatty Bg s 08	M. Seager	170	Poole trp.	87 08	Capt.&Co	13	Po Lsbon	E 1 08
3	Cheeseman S s 07	J. Burger	219	NYork	92	Capt.&Co A.	16	DuNYrk	E 1 07
4	Cherokee Bg	Hammnd	161	French	93	Breede&c A.	12	Br Bostn	E 1 05
5	Cherry Bg	E. Silence	73 SD	Yrmth	98	Capt&Co.	8	LoGbral.	A 1 03
6	Cheshire Bg s 88	Reach	63 SD	Brgwtr ND.&rp.	85 06	Millng&c.	10	Li Cork	E 1 06
7	Chester Bg	J. Neild	140 SDB	Chestr NW	89 03	Gadston	12	LoGbral. C.	E 1 6
8	— Sp	J. Davies	76 SD	Chestr	03	Williams	9	Li Coastr	A 1 08
9	ChesterfieldSp	Hawkins	72 SD	Cowes	90	Capt.	9	Br Wtrfd	E 1 04
390	— S s.C.lm.06	Mudge	395 DW	Chestr Srprs	03 06	Fletcher 8-9 P.	17	Li Jamai.	A 1 07
1	Childuin S s	B. Klein	450	Arkngl trp.	90 98	Potts&Co	16	Pl Bordx	E 1 02
2	Chilham Castle S sW&Clm07	H.Mossop	410 SDB	Whtvn	07	Stitt&Co. 20-12 P.	16	LiBrazils	A 1 2
3	Chilton S s.C.lm.04	R. Walker	276 SDB	Whtby	02	Chilton 6-6 P.	15	LoJamai.	A 1 07
4	Chiney S	BWnstead	393	NYork	05	America	16	LiNYork	A 1 06
5	China-House Barge	N. Goss	61 SD	Plymh	07	W. Dawe	7	Tp Plym.	A 1 07
6	Choice S s 07	N. Clark	203 SDB	Dysart	97	Yallowly	14	LoStKits	A 1 07
7	— Bg	T. Hurry	332 DB	Shields NKlDrp	01 03	S. Hurry	15	Ya Baltic	A 1 03
8	— Bg s 06	Jefferson	202	Whtby rp.	90 07	Coster&C 8-6 P.	15	Li Hayti	E 1 07
9	Cholmley S	G. Brown	229 SDB	Whtby lrp.	89 02	G. Brown	15	Nc Lond.	E 1 02
400	Christian Sr	H. Cook	64 SD	Drtmh	03	J. Clark	9	Li St.Ives	A 1 07

Digitized by Google

401	Christian S s.W.&C.IB.08	Johnson	274 S D	D.P.	AN	Splidt 8-18 C.	14	LoTrans.	A	1	8
2	— Bg	Pearson	162 S D F	Scotl'd	03	Beveridge	13	LhCoast.	A	1	06
3	— Sr	Peck	65 S D	Drtmh	03	J. Clarke	10	DuCoast.	A	1	06
4	— Bg	Roxburgh	83 S D	Scotl'd part Fir	83 ND	Roxburgh &rp,99	10	LhCoast.	I.	2	06
5	— the Seventh Bg	Johnson	136 S D B	Norwy	98	C Thorson	11	Lh Nrwy	E	1	07
6	—& Jannet Bg	Speed	84 S D	Scotl'd almst rb	85 07	J. Mayers	9	SdCoastr	E	1	1
7	—& Margaret Sp	Ferguson	50 S D	Grngm Drp.	07 07	Campbell	7	Ya Lond	A	1	07
8	—& Mary Sr	A. Wilson	106 S D	Brgh'd part Fir	01	Capt& Co.	10	LoCoastr	A	1	6
9	Christiana Bg	Forrester	134 S D B	Swedn		R. Barton	12	Lh Alloa	E	2	06
410	— S s.C.03	J. Lane	230	Wales	02	J. Minet 6-4 P.	13	LoTrans	A	1	03
1	— K	Thompsn	59 S D	Norwy Fir	01	Taylor	8	LhCoast.	E	1	8
2	—Alida Dr	H Lenning	108 S D	Ppnbg	05	Capt.	9	Lo Tonin	A	1	07
3	—DorotheaG	R. Winter	66 S D	Hmbr'		Capt.	8	Lo Hmbr	I.	1	06
4	—Frances Sw s.W&C.ptIB.04	Noble	181 S D B	Shields rp03grp,04	85	R.Fatham	13	Li Africa	E	1	04
5	— Margaretta Lucia G	H.Swomer	177 S D	Grmny Srpts	96 07	Foreign	12	Br Lsbon	E	1	07
6	—Maria G	J. Fogt	85 S D	Norwy Fir	00	Capt.	7	Lo Nrwy	E	1	07
7	Christina Bg	Wickberg	123 S D	Swedn Fr&Oak	05	Foreign	11	LiUdwal	A	1	06
8	—ElizabethG	Dehucke	105 S D	Swedn	00	Capt& Co.	9	Li Gtnbg	A	1	2
9	— K	J. Gabriel	176 S D	Pomer	02	Foreign	12	DuStUbs	A	1	1
420	—& Elizabeth Bg	C. Robing	150 S D E	Finlnd	83	L.Higerdt	11	YaGtnbr	I.	1	07
1	Christopher Bg s 04	Dixon	282 S D B	Whtby grp.	62 04	J. Boyer 4-4 P.	15	Lo Baltic	E	1	2
2	— Sw s 01	J. M'Gee	224 S D B	Wrktn	01	Capt.	13	GrAntig	A	1	05
3	Cicero Bg	Robertsn	134 S D B	Nwbrg Rotm Fr	04	J.Laing Pink	10	SdCoastr	A	1	10
4	— S s 03	Parker	308	Massa. Sharp	02	Capt& Co. A.	16	LiNYork	A	1	05
425	— S s.C.pt.I.B.08	Drysdale	429 S D E	Sndrl'd	96	Scogal&C 12-18 C.	17	LhTrans	E	1	8

Digitized by Google

426	Cilgwyn Sp	Rawlins	60 S D	Wales	05	GRoberts	8	DuWales	A 1 08	
7	Cincinnati S s.C.06	Matlock	406	NYork Sharp	06	Robertsn A.	15	LiN.Yrk	A 1 07	
8	Circulation S	J. Brams	201 S D B	Swedn	00	H. Storm	13	CsPlymb	A 1 07	
9	City of Cork Bg s.08	Bickerton J. Quinton	146 S D B	Yrmth	03	Capt&Co. Bickerton	12	Lo Cork	A 1 08	A 1
430	— Bg d 94	Taylor	219 S D B	River len.&tr	78 04	B. Walker	13	CsTrans.	E 1 03	
1	—of Edinburgh S s 05	Cook	304	Qubec Drp.	03 05	Blacket 4-4 P.	16	LoAntig.	A 1 10	
2	Clapton S s	R. Rowter	174 S D B	Dan.P. Fir		J. Hill	13	Lo Malta	E 1 8	
3	Clara Bg s	P. Bagge	178 S D B	Swedn Fr&Oak	98 Sr	Foreign prs 07	12	LoSwedn	E 1 6	
4	— Bg	Nadon	203 S D B	Sndrl'd	01	Croplin&c	12	LhSndl'd	A 1 07	
5	Clarence Sw s.W.C.IB.05	Grieve	310 3D's	Bristol NKl&rp	92 05	Hurry&C. NW& grp,08	18 14-6	LiDemra P.	E 1 5	
6	Clarendon S sW&C04,C.rp 08	J. Allen G. Campbell	392 3D's	Lucstr 2-3	92 8-12	Henry&C. 6-4 P. Bowne	17	LoJamai L. Brazil	E 1 9	
7	— S d07	Brown	256 S D B	F.P. D&trp.	07	H.Bulmer 4-4 P.	15	LhLond.	E 1 07	
8	— S s 08	Hines	416	Bristol grp.	83 08	Prothero	17	BrJamai.	E 1 1	
9	— S s.C.08	T.Hodgsn	507	Whtvn	08	Stitt& Co.	16	WnJmai.	A 1 1	
440	Clarissa Bg	S.Breek	128 S D B	Boston		Foreign	10	Po Cadiz	E 1 07	
1	Clarkson S s.C.06	Stephensn Scatte	301 S D B	Hull	06 6-1	Clarkson P. 10-12 C.	15	HlBAyrs LoBahia	A 1 08	A 1
2	Clasemont Bg	BPasmore	112 S D B	Wales Drp.	86 08	Clugar&c	12	LiIslMan	E 1 2	
3	Clasina Dr	J.John	66 S D	Hollnd	95	Capt.	6	LoHligld	E 1 10	
4	Claude Scott Bg s.C.06	Croft	260 S D B	Leith PP.Sds	99 Dr	Gladstone p.05	13	LiPtrsbg	A 1 07	
5	ClaudinaMargretta S s 05	Lumbery	116 S D	Swedn Fir		Capt.	10	LoNrwy	E 1 07	
6	Clausina Bg	N. Marck	119 S D B	British		Foreign	10	Lo Nrwy	I. 1 07	
7	Clementina Sr s	T.Frazer	72 S D	Scotl'd	02	Capt&Co.	10	Du Sctl'd	A 1 07	
8	— Sp	J. Wilson	50 S D	Scotl'd	96	Capt.	7	DuCoast.	E 1 04	
9	Clementon Bg	J.Peele	182 S D B	Whtvn	04	Capt&Co.	12	Du Whtv	A 1 06	
450	Cleopatra Sw	J.Blaurck	287 S D B	Stettin	97	C.Welt	12	LiStettin	A 1 04	

Digitized by Google

451	Cleopatra	S	Butmald	244	Bltimr	93	Boyd	14	CsRtrdm	E	1
	s.W.&C.IB.05			s D B	*LO.& C.*	*P.*	*P*SdsSrps05	A.			06
2	—	Sw	T.Fillerett	122	Hull	97	Capt&Co.	11	LoJersey	A	1
				s D L							03
3	—	Bg	A. Lucas	107	British		Capt.	9	Lo Varel	E	1
		s		s D	W.D.						07
4	—	Bg	J. Hewitt	129	Wrktn	93	Capt&Co.	12	Wo Cork	E	1
				s D B							07
5	—	S	S. Scott	378	Wiscas.	07	Johnson	16	LiChlstn	A	1
											07
6	Clermont	S	D.Dennon	257	NYork	86	J. Hogg	15	LoCoastr	E	1
		s 94			grp.	00					04
7	Cleveland	S	Carlin	329	Shields	08	Capt.&Co	16	ShLondn	A	1
				s D B			4-3 P.				5
8	—	Bg	Smllbrdge	69	Apldre	98	Williams	9	LoCoastr	A	1
				s D							3
9	Cleverly	Sp	M.Hopley	51	Gravsd	78	R. Bogden	8	LoCoast.	E	1
				s D	NwTSds	&	trp.01				04
460	Clinker	Sw	Chancellr	171	River	96	Cullon	12	LoHligld	A	1
				s D R	rsd trp&	ND	03				5
1	Clio	S	N. Austen	245	Massa.	05	Nicholas	13	LiBoston	A	1
				s D B			A.				07
2	—	Bg	J. Booth	179	Sndrl'd	04	T. Burn	12	SdLondn	A	1
				s D R			2-3 P.				04
3	—	Sw	Crssthwte	160	Wrktn	05	Capt.&Co	11	Du Wktn	A	1
				s D B							07
4	—	Bg	T. Jones	121	Philad.	00	America	10	Li Amer.	A	1
				s D							05
5	—	S	J. Leman	266	Lncstr	97	Taylor	14	LoAntig.	E	1
		s.C.97		s D B			12-4 P.				6
6	—	Bg	M'Lachln	86	Grnck	00	Street&C.	9	DuBnstpl	A	1
				s D	part Fir						08
7	—	Bg	T.Phillips	121	Abrdn	05	R. Catto	10	LoCoastr	A	1
				s D R							4
8	Clughett	G	H. Hilek	135	Dan.P.		Thasmakr	10	Lo Ptsbg	E	1
		s		s D							9
9	Clyde	Sk	Baldwin	133	Brdprt	03	Ship Com.	11	Lh Lond.	A	1
				s D			6-18 C.		C.		07
470	—	Sp	Brown	50	Scotl'd	00	Capt.	8	Du Str'ts	A	1
				s D	FrPlank						05
1	—	S	Boag	183	Amer.	97	Huntr&C.	13	GrN'find	A	1
		s 99		D R	part *P.*						05
2	—	Sp	R. Gillies	80	Boness	99	Capt.&Co	10	DuCoast	A	1
				s D							8
3	—	S	Kneall	350	Shields	97	Benson&c	16	LiJamai.	E	1
		s.W.&C.lm.01		s D B	Srprs	08			C.		3
4	—	S	G. M'Call	600	Calcut.	02	Fairly&C.	20	Lo India	A	1
	Ch&sW&ClmIB			00	Teek						02
475	Coaster	Sp	MMitchel	72	Saltc'ts	02	Carr	8	Gr Ptsbg	A	1
				s D	Fir						06

Digitized by Google

476	Cochran	Sp	N. Grahm	58	Scotl'd	86	Scotland	8	DuCoast	E	1		
				S D							05		
7	Cod Hook	S	Poingdstr	181	Cnada	04	Robins&c.	14	Li Cnada	A	1		
		s.C.05			part Fir						07		
8	Coffee Planter		J.Edwards	186	F.P.		Bruce&C.	14	Lo Surin.	E	1		
	S	s 02			nSds&	uw	94 2-4 P.				05		
9	Conffleet	Bg	W. Terry	10	mer.		Capt.&Co	10	Co Lond.	E	1		
		s 01		S D	W.O. Sr	prs	01				03		
480	Cogniac	Bg	Manning	12	Bristpl	99	Fox&Co.	13	Li Coastr	E	1		
				S D B	NKi	03					07		
1	—Packet	Bg	Harrison	181	Slmtn	92	Harp&Co.	13	Li Swedn	E	1		
		s 06		S D	ten.	99	4-4 P.				7		
2	Coke	Bg	Goodwin	88	Yrmth	90	Paget&Co	9	YaCoast.	A	1		
				S D							04		
3	Coldstream		Miller	87	Berwik	94	Forster&c	10	LoBewik	E	1		
	Packet	S s		S D			6-18 C.				08		
4	Collector	Bg	J. Poole	4	N'find	87	Holdswth	8	DaN'find	E	1		
				S D	NUwgrp	02	Srprs04				05		
5	Colliers	Bg	R. Pert	150	Scotl'd	05	Capt&Co.	11	Du Qubc	A	1	A	1
			C.Williams	S D B			Taylor				06		
6	Collingwood		G. Dewar	114	Nwcstl	05	W Robson	12	DuCoast.	A	1		
	Sr			S D							4		
7	—	Bg	Douglas	275	Hngtn	08	Askew&C	13	Co	A	1		
		s 08		S D B							4		
8	—	S	R. Morris	256	River	06	T&J Ayles	14	LoSCath	A	1		
		s.C.06		S D B			4-6 P.				3		
9	—	Bg	Osbourn	207	N'find	00	Ledgard	14	Li N'find	A	1		
					S&W.H	old	Materials				07		
490	—	Sw	W. Pestall	132	Chepst		G. Palmer	12	Lo Dblin	E	1		
		s 04		S D B							1		
1	—	S	Thomson	244	Philad.		Capt&Co.	13	LoTrans.	E	1		
		s 08			NKi,trp	08					08		
2	Collin	S	Carton	286	Bristol	83	King&Co.	16	Br StVin.	E	1		
		s 06			Srprs00	lrp	06				06		
3	Collins	S	Charlton	230	Dutch		J. Head	15	ShLondn	E	1		
		s 01		S D B	almst rb	00	Dstrp.04				04		
4	—	Bg	B. Hare	278	Sndrl'd	99	J. Collins	14	Lo Baltic	A	1		
				S D B							03		
5	—	Bg	J. Stanley	118	Selby	91	Wright	11	LoCopen	E	1		
				S D B							03		
6	Colonel Smith		J. Jones	71	Wales	08	Griffiths	10	DuCoast	A	1		
	Sp			S D							6		
7	Colpoys	Sr	W. Neale	160	French	03	T.Lockyer	11	PlGServ.	A	1		
		s.C.01					14-18 NC.				04		
8	Columbia	S	J. Byron	147	Amer.	88	Capt&Co.	12	Li Havre	E	1		
		s 01		S D B	Shrp rp	00	Srprs 2 A.				02		
9	—	Sr	J. Bearms	83	Pomer	05	Foreign	9	LiStcklm	A	1		
				S D							07		
500	—	S	Day	158	NYork		Capt&Co.	13	LoN.Yrk	E	1		
		s 04		S D B	grp.	04					04		

Digitized by Google

501	Columbia S	s 03	J. Fosdick	284	Amer. Drp.	01 03	Amcrica	14	LiSavana	A 1 04	
2	— S		Goodrich Hazard	300	Conect	06	J. Peane Delaplaine A.	14	Li Chlstn Li N York	A 2 07	A 1
3	— S		THamans	165 S D B	N.Eng.	01	F. Deane A.	10	CsBremn	A 1 03	
4	— S	s 08	A.Macey S. Mill	238	Amer. w.c.	old lrp. 08	Main&Co. Le Mesoa	12	LiNYork Lo Baltic	O 1 1	L 1
5	— Bg		M'Tadok	112 S D B	Scotl'd	02	M'Kuller	10	GrLimrk	A 1 07	
6	— Bg		Stoddart	153 S D B	Chlstn	93	America	12	Li Chlstn	E 1 06	
7	— S	s 98	J. Watt	215	Amer. nTSds&	97 rp.	Mair & C. 03 A.	13	GrChrlst	A 1 05	
8	— S	s 05	Williams	246	French		Williams	15	Li Malga	E 1 1	
9	Columbine S		S. Bruce	254	Boston	01	America	14	LoSt.Ubs	A 1 03	
510	— Bg	s 93	Harrison	150 S D B	Nwcstl N.MD.&	95 lrp	Capt. 02	13	DuStVin	E 1 06	
1	— S	s.C.lm.02	M.Henley	236 S D B	Ipswch	02	Gardner	14	Co Srinm	A 1 08	
2	Columbus S	s.W.&C.99	Elliott	359	Shmtn	93	Hart&Co. 12 Guns	18	Li Africa	E 1 06	
3	— S	s.C.05	Finlay	310 S D B	Shields Srprs,02	98 rp.	Hawksbry 05 4-4P	14	DuJamai	A 1 1	
4	— Bg		Innis	168 S D B	Petrhd	05	Pillans&C	13	Lh Riga	A 1 05	
5	— Bk		J Olenhoff	244 S D B	Konin.	98	Goodside	13	Lo Pillau	A 1 06	
6	— S	s.C.03	Read	352	Whtby	98	Grdon&c. 8-6P.& 2-18	15 C.	GrJamai.	A 1 07	
7	— S	s.C.07	J. Vollin Perry	305 S D B	Hull 14-6	07 9P	J.Foster ~~6-6 P~~	16	HlW.Ind	A 1 08	A 1
8	— S		Ushmiens	318 S D	Stettin	03	Foreign	13 SK	BrLisbon	A 1 07	
9	— S	d	A. West	305	Brazils	old	America	16	LiVirgin.	I. 1 04	
520	— Sw	d 06	Wieting	245 S D B	Bremn almst rb	92 06	Foreign	15	Lo Brmn	E 1 06	
1	Colworth S	s.W.&C.02	Boville	192	Shmtn prtNwT	88 Sd	B. Boville s,trp02 6-3P	11	CsTrans	E 1 07	
2	Comet Bg		J. Almy	230	RhdIsl P.P.Sds	06	Capt. A.	14	LoAmer.	A 1 07	
3	— Bg	s 07	JNicholsn	217 S D B	Whtvn trp.	95 07	Capt&Co	14	Du Pctou	E 1 4	
4	— S	s.C.97	Mughan	300	River	91	Smith 6-6 P.	16	Lo Dmra	E 1 05	
525	— S	s.W&C.08	M'Donald	535 3Ds 4-9&6 P.&8-1	River	00 C.	T&JDwsn ~~8-6P~~	18	Lo Jamai	A 1 1	1

Digitized by Google

526	Comet	S	Neil	198	Conect	98	T. Eates	11	Li Bltimr	A	1
				S D B	Sharp P.	P.	Sds A.				05
7	—	S	T. Waring	197	Dan. P.	00	Mooring	15	Lo Trans	E	1
	s—,&C.IB.04			897	Toupart Fir		6-9 C.				8
8	—	Bg	Williams	89	Wales	02	J. Thomas	10	Lo Cork	A	1
				S D							7
Burnt 9	Commerce	S	H. Allen	160	Sndrl'd	97	Capt.	11	Lo Pnmb	E	1
	s.W.&C.ptIB.08			S D B	NTSds&	lrp	03 2-3 P.				6
530	—	Sw	Brandford	184	Tnmth	97	Brandfrd	14	Lo Oprto	A	1
		s 01		S D B							07
1	—	Bg	D. Bowers	185	Caroli.	95	Hamilton	14	Li Africa	A	1
		s 02		S D	L.O&C.	P.	Sds A.				05
2	—	S	Collins	217	Massa	04	Egry&Co.	10	Li N.Yrk	A	1
							A.				05
3	—	S	OColburn	206	Massa.	04	Capt&Co.	13	LiBoston	A	1
											06
4	—	Bg	J. Cole	126	Plymh	01	Holswrth	12	Li Coastr	A	1
				S D B	NKl&D	08	08				08
5	—	Bg	J. Cross	202	French	90	Rowe&C.	13	CoTrans.	E	1
											05
6	—	Bg	Cochran	133	Shields	00	Capt.&Co	11	Hl Baltic	A	1
				S D B	Srprs	04					06
7	—	G	W. Crews	69	Dan.P.		Capt.	9	Lo Gijon	E	1
				S D							10
8	—	S	Crowdhill	217	Alxdra	04	Capt&Co.	13	CsAlxdr.	A	2
				S D B			A.	L C			07
9	—	Bg	JDemston	168	Scotl'd	88	M'Gorm	13	GrHond.	E	1
		s 05		S D B	trp.	08					8
540	—	Bg	J.Douglas	195	Wrktn	04	Capt&Co.	12	Co	A	1
				S D B							05
1	—	Bg	J. Eales	115	Exeter	03	N. Cranch	10	TpCoast.	A	1
				S D B							07
2	—	Bg	W. Egery	125	Massa.	96	J. Alden	11	Co Alxda	E	1
		s 00		S D B	Drp.	00					06
3	—	S	R. Gall	200	River	74	G.Goudie	14	GrWlmg	E	1
		s 94			grp.	99					04
4	—	Bg	J. Gibson	151	British		Jones&C.	11	LhGrnsy	E	1
				S D B							04
5	—	S	P. Hanson	302	Prussia	02	J. Blank	13	Lo Konin	A	1
				S D B							05
6	—	Bg	J. Harper	115	Amer.		M'Lean	10	CsRtrdm	E	2
		s		S D B	Drp.	05	A.				05
7	—	Bg	J.Horwell	200	Scrbro'	86	Fox	12	BrGalwy	E	1
				S D B	grp.	03					07
8	—	Bg	Harewall	104	Yrmth	95	Taylor	11	LoGbral.	E	1
		s 0		S D B	Srprs	05					9
9	—	Bg	Jackson	93	Whtby	06	Medcalf	9	WyCoast	A	1
				S D							07
550	—	Bg	J. Jarrett	163	Bidifrd	03	Robb&Co	11	Br Domn	A	1
		s 08		S D B			10 Guns.				08

Digitized by Google

551	Commerce	Bg	B. Jeary	79	Wells	01	Barcham	9	YaCoast.	A	1				
				SD	len.&rp.	05					05				
2	—	Bg	Jenkins	87	Wales	99	Williams	10	DuCoast.	A	1				
				SD							1				
3	—	Bg	J. Kerney	106	Belfast	99	G. Lantry	10	LiBelfast	A	1				
				SDB							07				
4	—	Bg	Hallaway	108	Wymh	04	Henking	10	DuCoast.	A	1	A 1			
			P.Kellaway	SDB	2-2 P.		RRichards		LoDuhlin		3				
5	—	Bg	M'Carthy	133	Amer.	84	Pomerat	12	Du Ptsbg	I.	2				
		s 00		SDB	rp.						04				
6	—	S	M'Farlan	200	N.Brns	02	Donaldsn	15	LiNYork	A	1				
				SDB							04				
7	—	Bg	D.M'Lean	154	Wymh	92	Rankin&c	11	Gr Gnoa	E	2	E 2			
		s 05	104 Tons	SDB	rp.	99			DuCoaste		07				
8	—	Bg	Mansfield	136	Yrmth	96	Haywood	10	Ya Lond.	A	1				
				SDB							03				
9	—	Bg	H. Martin	102	Scotl'd	85	G.Kincaid	11	Lh Dantz	E	2				
				SD							02				
560	—	Bg	Mattocks	172	NYork	04	Melick&c	11	Lo Md'ra	A	2				
				SDB	prt O&C			A.							
1	—	Bg	G. Miller	94	Irvine	05	R.Gamble	9	DuCoast.	A	1				
				SDB							07				
2	—	Sp	J. Patrick	40	Wales	99	Lewis	7	Du Crdiff	A	2				
				SD							03				
3	—	S	Ray	242	Knebc	92	Egry&Co.	14	Co Knbc	E	1				
		s					A.				07				
4	—	Bg	N.DeRees	101	British		Case&Co.	10	LiPhilad.	E	1				
				SD							04				
5	—	Bg	W. Rees	195	Wrktn	05	Capt&Co.	13	Du Wktn	A	1				
				SDB							4				
6	—	Bg	R. Robson	156	Massa.	02	Jackson	11	LoStMic.	A	1				
					PP.Sds			A.							
7	—	Bg	Richardsn	239	S. P.		J. Atkins	13	LoJamai	E	1	E 1			
	a.W&C.pt	IB.08			C&P.ND	&	grp05&08	4 6P	&4-12C.		11				
8	—	Bg	Riddle	115	Amer.	92	France	10	Da Anvrs	E	1				
				SDB	Drp.	03					03				
9	—	Bg	N. Savage	186	Brdltn	95	W. Savage	13	Lo Gttbg	E	1				
		s 07		SDB	prt NMD	07	2-4 P.				6				
570	—	Sp	J. Smith	60	Arndel	86	Cook&Co	9	Co Lond	E	1				
				SD							02				
1	—	Bg	Saunders	99	Bidifd	05	Capt.&Co	10	Lo Cork	A	1				
				SD							07				
2	—	Sw	Stanhope	271	Yrmth	76	Capt&Co.	15	Lo Baltic	E	1				
		d 99		SDB	lrp.	99	4-4 P.				06				
3	—	Sr	J.Stephens	110	Massa.	03	Newel&C.	11	Lo Medit	A	1				
				SDW	Sharp			A.							
4	—	S	Swallow	80	Tnmth	05	Heath&C.	10	TnCoast.	A	1				
				SDB							3				
575	—	S	J. Terall	212	Boston	04	Capt&Co.	13	Ya Emdn	A	1				
											07				
											05				

Digitized by Google

576	Commerce	Bg	P. Tendel	170	Stckln	00	T. Tendel	12	Lo Gbral	A	1		
				SDR			2-3 P.				9		
7	—	Bg	R. Walker	131	Emsw.	89	Crother	11	LoDublin	E	1	2	1
				SDB							1		
8	—	Sw	J. Wake	121	Blythe	06	E. Watts	11	Tn Lond.	A	1		
				SDL							07		
9	—	S	C. Watt	332	Prussia		Gordn&c.	15	Gr Deme	E	1		
		s 06									07		
580	—	Bg	J. Watson	64	Sndrl'd	03	T. Brunton	8	SdCoastn	A	1		
				SD							03		
1	—	S	Woodstck	140	S.P.		Devaynes	10	LiAfricai	E	1		
					LO.C.&	*P.*					04		
2	—	Bg	S. Yound	87	N'find	99	S&J Clark	9	PoN'find	E	1		
		s 05		SD	*J.&S.* Sr	prs	05				07		
3	Commercia	Dr	P. Thomas	109	Hollnd	90	Foreign	8	Lo Varel	E	1		
				SD							06		
4	Commercial		Hewison	85	Abrdn	03	Smith&C.	9	LhCoast.	A	1		
	Packet	Sr		SD							06		
5	—	Sk	J. Hall	114	Berwik	96	Richardsn	11	Lh Lond.	E	1		
				SD			6-18 C.				07		
6	Commercium		H. Klason	264	French	92	Karwick	15	Lo Baltic	I.	1		
	S	s 06		SDW							11		
7	Compact	Bg	M'Iver	147	Stcktn	01	Capt&Co	13	LhHligld	A	2		
				SDB							4		
8	Conus	Bg	SOsbourn	87	Yrmth	98	D. Colby	9	YaDublin	A	1		
				SD	Drp.	02					05		
9	Concession	Sr	De Silva	120	St. Ubs	83	A. Parara	11	CoSt.Ubs	I.	1		
				SD							06		
590	—	Sr	J. Surreaus	100	St. Ubs	95	Capt&Co.	10	CoSt.Ubs	E	1		
				SD							07		
1	Conception	Bg	J. Harford	65	Spain	03	G Harford	8	DuCoast.	A	1		
				SD							4		
2	Concord	Bg	Adamson	125	Scot l'd	97	G. Dougal	10	Lh Riga	A	1		
				SD							06		
3	—	Sr	W. Colley	140	Virgin.	00	Beaugh	10	LiVirgin.	A	1		
				SD	Shrp	*P.*	Sds	A.			03		
4	—	Bg	W. Craigie	110	Alloa	84	Capt&Co.	9	LiCoastn	E	1		
				SD	akmstb.	08			LiSpain		11	½	
5	—	Bg	J. Fulford	75	Tnmth	94	T. Rowe	9	TnN'find	E	1		
				SD		len.	99				08		
6	—	Bg	N. Frazer	170	Wrktn	92	Capt&Co.	13	DuWhvn	E	1		
				SDB	NKlDrp	01					07		
7	—	Bg	W. Gordn	75	Prize		P. Labiann	9	GrN'find	E	2		
				SD							02		
8	—	Bg	Hannifrd	150	Drtmh	07	Capt&Co.	12	Lo Malta	A	1	1	
		&C.09	D. Dale	SD	2-3 P.		E. Barnie		LoNewfind		4		
9	—	Sp	J. Holles	68	Cowes	04	W. Holles	8	CsTrans.	A	1		
				SD							06		
600	—	Bg	H. Jones	100	Crmrvn	04	C. Griffith	9	DuCoast.	A	1		
				SDB							06		

Digitized by Google

601	Concord	Bg	Lithgow	174	Arbrth	02	Capt&Co.	12	LhNwcst	A	1	
2	—	Sp	R. Moon	83	Ilfraco	04	Capt.	9	DuCoast	A	1	05
3	—	Sp	J. Privett	68	Wdbrg	95	M. Marsh	9	LoJersey	A	1	02
4	—	Bg	Rayner	141	Swnsea	75	Capt.&Co	12	YaCoast.	E	1	
5	—	Bg	PRedland	109	Scrbro'	03	Capt.	11	LoGtnbg	A	1	02
6	—	Sw	W. Slater	188	Nwcstl	01	Capt&Co.	15	Lo Elsinr	A	1	03
7	—	S	W. Smith	237	French		Capt&Co. A.	14	LiNOrls.	E	1	7
8	—	Sw	J. Taylor	217	Dantzc	04	Hutchnsn 6-6 P.	12	LoTrans.	A	1	07
9	—	Sp	Thompsn	75	Glasgo	02	Duncn&C	9	Li Grnck	A	1	07
610	—	Sp	R. Taylor	52	Petrhd	97	Milne&C.	8	Lo Elsinr	A	1	05
1	—	Bg	J. Tyrie	102	Alloa	84	W. Cruize	10	Lh	E	1	07
2	—	Sw	Weighell	164	Planta.	72	Capt&Co	11	SdCoastr	E	1	2
3	—	Bg	T. Walker	96	Lncstr	87	Capt.	9	Du Chstr	E	1	03
4	—	Sp	Williams	73	Brmth	84	Capt&Co.	9	DuLond.	E	1	05
5	—	Sw	Williams	175	Boston	01	Ferguson A.	12	DuVirgin	A	1	07
6	—	S	Wilson	318	Bristol	01	Gibbs&C.	17	Br Brbds	A	1	07
7	Concordia	G	Browier	188	Hollnd	06	Suckrbck	12	Lo Riga	A	1	4
8	—	G	F. Burns	191	Dutch	03	Scanbury	11	Lo Oprto	A	1	4
9	—	Bg	Christ'nsn	211	Flnsbg	92	Capt.	13	Lo Tonin	E	1	07
620	—	G	Dublings	102	Frzlnd	05	Capt.	8	Lo Varel	A	1	06
1	—	Dr	J. Haben	76	Ppnbg	97	Capt.	7	Lo Tonin	E	1	07
2	—	G	H.H agen	194	Hollnd	95	Capt.	12	Lo Tonin	E	1	07
3	—	Bg	P. Hemlin	160	Geffle	06	C. Axmar	11	Hl Geffle	A	1	06
4	—	Sk	R. Jans	75	Dutch	88	Capt&Co.	7	LoKnphs	E	1	07
625	—	S	H. Kleyn	350	For'gn		Wigner	14	Lo Baltic	E	1	

A 1

Digitized by Google

626	Coficordia G	G.Latties	66	Ppnbg	05	Capt.	7	LoVarel	A	1			
			S D							07			
7	— Dr	Lawrence	96	Prussia	95	Capt.	9	Lo Varel	E	1			
			S D							06			
8	— G	J. Luis	158	Prussia	04	Mindess	10	Lo Hmbr	A	1			
			S D							06			
9	— Sp	H. Minner	51	Prussia	96	Capt.	5	LoHligld	E	1			
			S D				S K			9			
630	— G	Mogason	79	Holstn		Vederam	8	LoHligld	E	1			
			S D							10			
1	— Bg	H.Scinson	243	Swedn		Capt.	13	Lo Tonin	E	1			
	s 05			prtFir						07			
2	— Bg	H. Vess	208	Rostok	06	Foreign	11	Li Hmbr'	A	1			
			S D							06			
3	Conde de Pen-	G. Friera	220	For'gn		De Barto	14	Lo Cadiz	E	1			
	echa Ss.C.ptIB.	08				14-12 C.				10			
4	Conductor Bg	Haudnott	126	British	94	Willmurs	12	Lo Tonin	E	1			
			S D B							07			
5	Confederacy	J Cromrty	137	Selby	97	J. Trail	11	Lh Strsld	E	1	Y. 1		
	Bg		S D B	NB, Kl&	Dr	p.04 2-3 P.		LoTo...iff		6			
6	Conference S	J. Bond	303	Bristol		Capt&Co.	15	Sh Londn	E	1			
	s&d 96		S D B	NB.	01	4-3 P.				05			
7	Confidence Bg	Calendar	115	Swedn	97	Capt.	10	LoGtnbr	E	1			
			S D	Fir						04			
8	— S	Tristram	437	Massa.	01	King&Co.	16	Li Boston	A	1			
			S D B	P P.Sds		A.				02			
9	Confiencen S	E. Leustra	223	Finlnd	04	Reaken	14	LoCrlscn	A	1			
			S D B	Fir						8			
640	Conjuncture	J.Holm	140	Copen	00	Vn Capeln	11	Tu Nrwy	A	1			
	Bg s		S D B							07			
1	Conqueror Bg	P. Palmer	132	Yrmth	00	J.Robinsn	10	LoGtnbr	A	1	A		
			S D B							10			
2	Conquestador	J.Gomez	202	Oprto	97	Foreign	14	CoLsbon	E	1			
	S		S D							07			
3	Consola Sw	ACochran	188	Nwcstl	94	Farquar	13	LoTrans.	E	1			
	s 00					4-12 C.				05			
4	Constador Sr	J.De Roze	200	Prtugl	94	Frnandez	13	CoSt Ubs	E	1			
			S D							07			
5	Constance Sp	C. Hodge	90	Drtmh	89	W. Collin	10	DuWales	E	1			
			S D	Srprs 02	07					07			
6	— Bg	T. Luffers	168	F.P.98		Case&Co.	13	Li Africa	E	1			
	s.C.ptIB.07		S D W	Shrp rp.	05	16-6 P.				07			
7	—Helversen	Knutson	200	Norwy	03	Capt&Co.	13	Co Nrwy	A	1			
	Bg		S D							07			
8	Constant Bg	J.Le Brun	90	French	01	Viluer&C.	11	Co Qubc	A	1			
	s		S D	lrp.	06					07			
9	—Molly Bg	Williams	56	British	50	Duggledy	8	Br Brbds	E	2			
			S D	rb01 N K	&	lrp.08				08			
650	—Trader Bg	J.Plowmn	110	Yrmth	88	Capt.	10	Ya Lond.	E	1			
			S D B	Srprs 01						04			

Digitized by Google

651	Constantia Bg s 04	Davidson	120 SDB	Finlnd Fir	96	Murk	11	Lo Spain	E 1 05				
2	— S	Macauley	210	S. P.		Collingdn	14	LoSrLeo	E 1 05				
3	— Bg	A. Moller	152 SDB	Norway Fir Pink	98	Brown	11	Du Brdx	E 1 04				
4	— S s	B. Zeyford	203 SDB	Amer.	65	Cappel&c	14	Cs Grnsy	E 2 05				
5	—Hercalason Bg s.C.05	Kruidson	160 SDB	Norwy	03	Hrcalason	12	Ya Nrwy	A 1 06				
6	Constantine S s.W.&C.05	Passmore	265	Hmptn	05	G. Clay 6-18 C.	15	LoTrans.	A 1 06				
7	ConstellationS s.C.05	G. Totten	326	Hdson	04	America	16	Cs India	A 1	A 1			
8	Constitution Bg	Scaviden	208 SDB	Finlnd Fir	93	Capt&Co.	18	Du Lvrpl	E 1 1				
9	Content Bg	R. Curlett	110 SD	Whtvn ND.&rp.	84	Burnett	10	WoCoast	E 1 07				
660	— Sw	Fenwick	230 SDB	Chlstn rb92 drp	70 04	Fenwick	15	WyCoast	I. 1 04				
1	— d 02	Potts	278 SDB	Shields grp.	72 01	Redhead 8-6 P.	16	Nc DSt'ts	I. 1 06				
2	—'s Increase S d 06	Lee	300 SDB	Whtby grp&	50 ND 05	Railton NUW.06 4-4 P.	16	Sh Riga	E 1 06				
3	Contenance S s 02	J.Peterson	308	Swedn Fir	98	Foreign	15	Lo Havre	E 1 07				
4	Contest S s.W.&C.IB.08	R. Heath	354	Russia Fir	05	H. Heath 8-18 C.	17	LoTrans.	A 1 6				
5	— G	J. Rogers	89 SD	Prussia		Elmer&C.	8	LiLondn	E 1 1				
6	Contrary S	C. Dade	281	Massa.	06	Jenny&C.	13	LiAlxdra	A 1 07				
7	Conway Sw s.C.05&C.rp.08	W. King	197	F.P. Srprs	AN 08	J. Cullons 18-6&9 P.	16	LiW.Ind.	A 1 8	A 1			
8	Cora Bg s 03	M. Barron	173 SDB	Sndrl'd	03	PKennion	12	Lo Vnice	A 1 04				
9	— S s06&C.lm. IB.08	Eunson	305 SDB	Hull	04	Staniforth 4-4 P.	15	LoStKits	A 1 3	A 2			
670	— Sr	Mason	106 SD	Leith	05	Skeen	10	Lh Ptsbg	A 1 08				
1	— S s.C.08	J. New	422 SDB	Shields	00	T&RBrwn 2-9P. 8-18C.	16	LoTrans.	A 1 9				
2	— Bg	W. Smith	106 SDB	Yrmth	04	Holt&Co.	10	Li Coastr	A 1 6				
3	— Bk	V. Waller	220 SDB	Stettin	05	J. Wort	14	Lo Stetin	A 1 05				
4	Cordelia S	Williston	252 SDB	Massa.	05	C. Wing	14 LC	Cs	A 1 05				
675	Cork Rump Sp	Small	31 SD	Drtmh	86	Hldswrth	8	ExPtsmh	[redacted] 07	E 1			

Digitized by Google

676	Cornelia S	T. Blise	200	Prtlnd	98	Capt.&Co A.	13	BrPhilad	A 1 03	
7	— S s 04	J. Lesesne	300	Falmth	02	Teber&C. A.	15	Li Chlstn	A 1 05	
8	— S	S. Hunt	295	Portl'd WO&P.	04	M'Cullen	14	LiPortl'd	A 1 07	
9	— Bg s	T. Hussey	210 SD	Prussia Drp.	07	Crow grp.02 Earle	14 C	PoLivrpl LiWand.	E 1 [illegible]	
680	—Christiana G	P. Pieters	126 SD	Ppnbg	05	Foreign	11	Br Oprto	A 1 07	
1	Cornelid S	JBrandell	246	N.Eng	98	Capt.&Co A.	13	LiBoston	A 1 02	
2	Cornelius & Cornelia G	W. Peters	134 SD	Dutch	99	Foreign	8	Br Amstr	A 1 06	
3	Cornish Packet Sp	M. Levett	77 SD	Crmar almst rb	84 07	M'Swiney	9	CoCoast.	E 1 07	
4	CornPlanter S	J. Giles	304	Philad. prtL.O.	05 P.	Rugan&C Sds A.	16	LoPhilad	A 1 1	
5	Cornwall S s.W.C.05C.rp.07	Campbell [illegible]	400 [illegible]	Plymh [illegible]	95	Capt. 4-6P. &16-9	17 C.	Lo Jamai [illegible]	E 1 8	E 1
6	— S s.C.99	Champion	380 SDB	Whtby	99	Fletcher	16	Li Jamai. C.	A 1 07	
7	Cornwallis Bg	Appleby Blagdon	227 SDB	Sndrl'd Sprs 09	04	T. Wake Hays	13 15	SdLondn 2-3 P.	A 1 04	A 1
8	— Sw s.C.	Alleyne J. Thomas	186	F.P.	02	Robb&Co [illegible] 10-4 P.	15	BrGrnda [illegible]	A 1 05	E 1
9	— S s.W.&C.IB.02	R.Eleston	719 SD's	India Teek grp.	89	Lenox&C 00&02	22	Lo India	E 1 02	
690	— Sw s.C.09	J.Gordon R Storey	310 SDB	Gtsh'd 2-4 P.8-1	98 C.	J. Petrie [illegible]	16	LoOnega [illegible]	A 1 02	E 1
1	— Sp	Outbrdge	43 SD	Bristol	05	F. James	7	Br Cork	A 1 07	
2	— Sp	B. Power	108 SD	Wales	95	Kerney&c	10	Du Coast	E 1 07	
3	Coromandel S s.W&C.01	Robinson	522	India Teek D	94 rp.	Reeve&C 01 14-9P.	18	LoBotBy	A 1 03	
4	Corporation Bg	G.Sargant	115 SDB	Yrmth	92	Lovell&c.	11	LoBrcelo	E 1 03	
5	Corsica S s&d 90	Backham	262 SDB	H Pans NDptNB	68 &	S. Hurry trp,00grp06	14	Li Baltic	E 1 07	
6	Cosmopolite Bg s.C.lm.02	J. Sparke	129 SDW	Bermu CedarSh	02 rp.	Capt.	10	LoBrcelo	A 1 02	
7	— Bg s 06	Thompsn	144 SDB	Boston	00	M. Meick	12	LoLghrn	A 1 07	
8	Cottage Maid Bg	A. Mutter	73 SD	N'flnd S.&P.	06	Millage	8	Li N'flnd	A 1 07	
9	CottonPlanter S	P. Chase	260	C May	05	Morris&c. A.	13	LiSavana	A 1 07	
700	— S s 03	T Davison	270	River D&lrp.	75 03	Thompsn	15	Lo Baltic	E 1 04	

Digitized by Google

701	Cotton Planter S	S. Mather	48	Amer.	01	America	14	LiNYork	A	1		
2	Cove S s.W.&C.lm.05	WWestley	371	Whtby lrp.05 Sr	98	Robley&c 07 2-3 P.	17	LoTbago	A	1	07	
3	Count Waddle S	GThorstn	282	Norwy	97	Capt&Co.	14	Co Nrwy	E	1	07	
4	Countess of Bute S s	M'Keller	190	Glasgo	93	Crawford	14	GrN'flnd	E	1	07	
5	—of Crawford S s	Anstruthr	164	Saltc'ts Srprs	88 03	Cunnghm	12	CoGrnd.	E	1	07	
6	—of Stair Sp	Goodfelw	50	Scott'd Fir Plnk	01 Td	J. Lindsey Sds	8	GrDublin	A	1	07	
7	Countryman Bg	JHodgson	172	Scrbro'	91	W. Spence	13	Co	E	1	04	
8	Country Esquire S s.C.04	J. Clark	320	Nwcstl	03	J. Barnes 2-6&2-4 P.	16	Lo Jamai	A	1	07	
9	Courier Sw	Bergestin	115	Swedn Fir	03	Capt.&Co	11	LoSwedn	A	1	07	
710	— Bg	Fowler Edmund	130	Hull	02	Wray& C. Captain	10	Hl Cork StThomas	A	1	04	A 1
1	— S	Cornilius	230	Pillau	00	F. Snell	14	Lo Pillau	A	1	07	
2	— Sp	J. Gregg	53	Belfast	94	Haslet&C	8	BeCoastr	E	1	05	
3	— Sp	Haasnoot	66	British	old	Capt&Co.	7	Lo Emdn	I.	1	06	
4	— Bg s	E. Krugen	84	Amer.	95	Hmphrys	9	YaStraits	E	1	05	
5	— Bg	J.C.Lange	124	Amer.		Foreign	11	Lo Tonin	E	1	05	
6	— Sr sW,&C.lmIB.97	P. Walker	106	Plymh Shrp len	91 04	R.Cookes	12	LoLghrn	E	1	05	
7	Courier Sk	Westerdn	49	Ppnbg		Capt.	6	LoHligld	E	1	02	
8	Courier Ameri -ca Bg	Asmosen	100	Brazils	01	Capt.	11	Lo Oprto	A	1	10	
9	Courage S	Stoffells	401	Prussia Fir	06	Vn Bremn	16	Li Riga	A	1	6	
720	Courtney S s 03	W. Bryant	195	Medit. Slight	prt	V. Penock FirCeilingA	15	Li Chlstn	I.	1	07	
1	Crawford Sp	J. Brown	64	Scott'd	04	Crawford	8	DuGlsgo	A	1	07	
2	Crawford S s 02	Storey	196	Saltc'ts	02	Watsn&C	13	Hl.NYrk	A	2	05	
3	— Sw s 99	J. Scaife	252	Gtsh'd	98	Crawford	15	Lo Nrflk	A	1	05	
4	Creole S s.C.08	A.Wills	330	Lancsr	08	Taylor&c. 14-6 P.	17	Lo Jamai	A	1	05	
725	Creon Bg	Shillibear	85	Labrdr B.B. F.	95 N	Piersn&C. Kls Drp 02	9	DaLbrdr	E	1	10	

Digitized by Google

726	Crescent	S s.C.07	Agnew	09	158 SDB	Lncstr	lrp.	87 97	Jacobs	10-9 C.	11	Lo Prnbc	La Cadiz	E 1 10
7	—	S s.C.06	Lyon		255 SDW	Liverpl		96	Whitbead		15	Li Africa		E 1 8
8	—	S s 02	J. Perry		291	Whtby	NMD.	02 01	Brckwood		16	Lo Nevis		A 1 02
9	—	Bg	A. Riddle		252 SDB	Hartly	rb93D&	82 trp	Capt&Co.	4-3 P.	15	NcLond.		E 1 04
730	—	Bg s.W.&C.IB.01	G. Gibson		148 SDB	Chepst.		96	J. Burstal	2-12 C.	12	Lo Africa		A 1 05
1	—	Sr	Collins		65 SD	Wales		83	Capt.		9	WyCoast		E 1 02
2	Crisis	S s.C.06	Rudsten		284 SDB	Hull		06	Clarkson		15	HfTrans.		A 1 1
3	Criterion	Bg	J. Bartlett		166 SD	Plymth		06	Capt.&Co		11	Li Lisbon		A 1 07
4	—	S	OColburn		341	Massa.		07	Holywell	A.	17	Li Amer.		A 1 07
5	—	S s 01	P. Chase		285	Amer.	W.C.	95	A.Parkmn		16	Lo Bostn		A 1 02
6	Crockery	S	J. Holm		207 SDB	Norwy		00	P. Hook		12	Ly Nrwy		A 1 07
7	Crocket	Bg	S. Shaw		176 SD	Portl'd		06	America		11	LiPortl'd		A 1 06
8	CronVon -nburg	Olde G	Horsman		170 SD	Bremn		07	Winklen		13	LoGtnbr		A 1 2
9	Crossby	Bg s 07	J. Shipley		177 SDB	Liverpl	NDd Srps	91 01	R. M'Goa		13	Lo Nrwy		E 1 3
740	Crow Isle	S s 05	R. Cade		281 SDB	Hull	Srprs	92 08	Brown&C		14	Li Baltic		E 1 3
1	Crown	S s 02	Brown		383	Whtby		00	J. Perry	8-18 C.	17	Lo Trans		A 1 03
2	—	Bg	Donaldsn		115 SD	Yrmth		96	Beatson		10	LoCoastr		A 1 06
3	—	Bg	J. Flight		9? SD	Yrmth	NB&drp	90 99	J. Fisher	&07	9	YaCoast.		E 1 07
4	—	G	G. Gerdes		179 SD	Gronin		04	Foreign		10	LoKonin		A 1 06
5	—	S s.C.09	Hewland		335 SDb	Yrmth		08	Mossop	1-6 P. 6-12C.	15	Lo Hlifx	L. S. Thomas	A 1 8
6	—	S s 07	J. Irwin		423 SDB	Nwcstl	trp07,D	93 rp.	J. Dopkin		17	Pl Quebc		E 1 4
7	— Prince derick	Fre- S	J. Halst		250	Arndhl		83	Hellesson		15	Co Nrwy		I. 1 06
8	Croydon	S s.W.&C.06	Williams	C.rp. 08	270	S.P.	grp.	06	Williams	12-9 P.	15	Lo Hayti		E 1 10
9	Crugar	Bg s 02	R. Berry		154 SDb	Massa.	Sharp Sr	9. prs	Capt&Co.	02	12	LiMryl'd		E 1 03
750	Cruizer	Bg s C.05	W.Hollett		208 SDW	Frnch		04	Greves&c	2-6P. 2-18C	12	LoRioJn.		A 1 10

Digitized by Google

751	Cruizer Bg	Mullender	75 SD	Yrmth	02	J. Shelly	9	YaCoast.	A	1 06
2	Culloden Sp	J. Davis	55 SD	Wales	04	Capt.	8	DuCoast.	A	1 05
3	— S	Packwood	238 SDB	NYork P.T Sds	04	D. Pyster A.	12	HlN.Yrk	A	1 04
4	Cultivator Bg s 02	W.May	87 SDB	F.P. ND&trp	02	Krogers	10	Pl	E	1 02
5	Cumberland S s.C.00	T.Barwise	343 SDB	Whtvn	00	Hartly&c. 12-4 P.	16	CoJamai	A	1 04
6	— Bg	W. Bell	218 SDB	Mrypt	00	Tolson	13	Li Halifx	A	2 4
7	— S	Duxfield	244 SDB	Mrypt len& ND	95 01	Tate	13	Sh Lond.	E	1 06
8	— Bg s.W&C.IB.01	J. Fullers	183 SDB	Boston W O&P	01	J. Fullers	13	Li Chlstn	E	1 07
9	— S s.C.lm.07	Gooding W Parker	207 SDB	Shmtn	03	J. Corsbie	13	LiRi Jan.	A	1 8
760	— Sp	T. Hall	47 SD	Dover	83	Gibbs	8	PlCoastr.	E	1 05
1	— Bg s 02	R. Hunter	267 SDB	Hartly ND UW&	77 trp	T.Forsyth 02 2-4 P.	15	LoCoast. Sh Coaster	E	1 6
2	— S d—,rp.06	J. Laing	247 SDB	Whtby NB&trp.	41 06	R. Laing 4-6 P.	15	Cs Nrwy	E	1 07
3	— S s.W.&C.lm.01	Langley	233 SDB	Whtby NxTSds	84 NW &trp.01	Ross& Co.	12	Lo Dmra	E	1 05
4	— S s 98	Malcolm	279	N.Eng.	91	Weeks&C. A.	15	LiBoston	E	1 05
5	— Bg	R. Mesrve	176 SD	Massa. ptO.&P	06	Noes A.	11	Lo Spain	A	1 8
6	— S s.W.&C.05	W. Swain	269	River	00	Enderby 6-6 P.	15	LoS.Seas	A	1 07
7	Cumsymlog Sp	Griffith	44 SD	Wales	95	Rabby	8	CoCoast.	E	2 06
8	Cunningham Boyle Bg	T. Bell	129 SDB	Belfast NTSdsp	96 NW	Conway &trp05	11	Lo Blfast	E	1 07
9	Cupid Sr s.C.03	Peele	30 SD	Livrpl Sharp	03	Wheeler	6	Li Africa	A	1 03
770	— Sp	W. Gales	60 SD	Shields almst rb	78 07	Dundas	8	WyCoast	E	1 1
1	— Bg	Wechberg	121 SDB	Swedn Fr Botm	rb.	Foreign 06	13	LoUdewl	E	1 07
2	Curlew Sp	J. James	49 SD	Nwprt	78	Dodding	8	CoLivrpl	I.	2 06
3	— Bg	Dobson	127 SDB	Whtby	05	J. Barry 2-4 P.	11	Li Baltic	A	1 06
4	— Bg	T. Miller Dunn	122 SDB	Scotl'd 2-4P.	00	Caithness Capt.& Co	11	Li Baltic Li. Malte	A	1 08
775	Currier Bg	M'Connel	125 SDB	Amer.	90	Capt.&Co	11	Li Virgin	E	2 02

Digitized by Google

776	Curry	Sp	J. Pegan	65 S D	Liverpl	03	Capt&Co.	10	Li Newry	A	1 03	
7	Curwen	Bg	Holliday	113 S D B	Mrypt	91	Capt.	10	Li Coastr	E	2 5	
8	Cybele s.W&C.IB.07	S	Smetham	314 S D B	Shields len.NKI	91 trp 05	R. Wilson 18-8 C.	14	PlaTrans.	E	1 07	
9	Cygnet	Sp	J. Davis	76 S D	Wales	07	Capt&Co.	8	Co Nwry	E	1 06	
780	— sW&C01,Crp.07	Bg	Smith	287 S D B	Sndrl'd Drp.00	97 trp. 06	R. Swan 6-4 P.	15	Lo Dmra	E	1 1	
1	—	Sp	J. Wilson	143 S D	Whtby len.	96 02	Holt&Co.	10	WyLisbn	A	1 02	
2	Cynthia	Bg	P. Waythe	130 S D B	Lowstf	00	Capt.&Co 2-2 P.	11	Lo Malta	A	1 5	
3	—	Sp	R. Waller	80 S D	Tpshm	07	Capt&Co.	10	TpCoast	A	1 07	
4	Cyrus s.W&C.08	S	West	288 S D B	Salem W.C.	99	Mather	14	Lo.S.Fish	A	1 08	
5	— s 04	Bg	Simey Wigham	238 S D B	Sndrl'd Srprs02,	93 04	Chapman NKI&grp 09	14	Co Baltic WySnderld	E	1 07	E 1
6	—	Bg	Wood	126 S D B	Whtby	06	Barrick	12	Wy Baltc	A	1 06	
				Alphabet Ends.								
	Caledonia	Bg	D. Hardie	146 S D B	Norwy	06	Hardie	12	Lo Tariff	A	1 10	
	Commercium G.		Vanelnds	113 S D	Holstn	05	Capt.	11	Lo Stklm	A	1 11	
	Christiana Maria Bg s 06		Wickman	101 S D	Finlnd Fir Srps	98 06	Foreign	9	LoGtnbr	E	1 11	
	Coffee Planter Sw s.C.IB.07		Z. Roberts	156 S D F	Amer. *P.P.*Sds	02	Higgns&c	12	LoJamai.	A	1 11	
	Caledonia	G	G. Lovie	111 S D	Dan.P.		Taylor&C	10	Lo Dblin	E	2 12	
	Ceres	Bg	J. Scott	113 S D B	Mntrse len.	98 06	Capt. 2-3 P.	11	Lo Cadiz	A	1 11	

Digitized by Google

Catharine S s 07	A. Lanfear	243 sDB	British		J. Wilson 2-4 P.	15	Lo	Cyprs	E	1 12
Ceres Bg	P. Parble	112	Yrmth	03	M. French	10	Lo	Coastr	A	1 12
Canada S s.C.IB.08	Anderson	287 sDB	Quebc	07	J. Catto 6-4 P.	15	Lo	Brazls	A	1 12
Carolina Sr s.C.ptC.B.08	J. Macua	120 sD P.P.Sds	Spain	Sh	Foreign arp	10	LoCorun		E	1 1
Caractacus Bg	J. Welden	152	F.P.		L. Haslope	12	Lo	Malta	E	1 1
Compact Bg	M'Iver	147	Stekta	96	M'Leod	12	Lh		E	1 2
Courier de Londres S s.W&C 07	De Silva	268	S.P. nw.Tsds	&	Portugese lrp.07 2-9&16-5 P.	15	Lo	Brazls	E	1 2
Cuxhaven S s 03	J. Meyer	256	Holstn grp.	98 07	Tonnies	14	Lo	Baltic	E	1 2
Cæsar & Peter S s 07	C. Hanson	304	Hmbrg	99	Cordes&C	15	Lo	Baltic	E	1 2
Clifton Bg	Gildrdale	120 sDB	Thorn	09	Capt.	11	LoCoastr		A	1 3
Commercio de Rio S s.C.LB.08	Gonsalas	360 DW	Brazils Sharp		Foreign	15	LoBrazls		E	1 3
Clara Sr	Haarsnoot	51 s v	Hmbr' Shrp Cl	&	Capt. 1	5 NK	Lo	Hlgld	L	1 3
Christiana S s 07	G. Unner	300	Finlnd Fir	04	Vigntz	15	Lo	Stklm	E	1 3
Charlotte S	Strong	225	D.P.		Loring	13	Lh	Amer	E	1 3
Ceres Bg	J. White	109 sDB	Bonese	09	Capt.	11	Lo	M'dra	A	1 4
Carl G	H. Peters	127 s m	Mklbg	97	Foreign	10	LoGtnbg		E	1 4
Clio Sp	J Marshall	74 s m	Kincar	08	Thompsn	9	LoCoastr		A	1 4
Carlomna S	Nicholson	272 sDB	Hmbr'	09	Foreign	15	Lh	Baltic	E	1 4
Charlotte Sp	H. Rolfe	61 s v	British Sharp		Capt.	7	LoHligld		E	1 4
Cato S s	C. Berg	186 s m	Bremn Oak&Fr	lrp	Cox&Co. 08	13	LoPE.Isl		E	1 4
Concordia G	A. Dogen	106 s D	Ppnbg	01	Geza	9	Lo	Riga	A	1 5
Catharina G	H. Zylstra	216 sD	Ppnbg	02	Capt.	12	Lo	Riga	A	1 5
Coquette Sr s.C. –C.rp.07	Partridge	198 s D	Baltmr L.O.&C.		T. Davis 4-4 P	12	PlGbral.		E	1 5
Camel G part s with Fir07	J. Guard	170	Hollnd lrp.	08	J. Wernink	10	Pl	Gtnbg	E	1 5

Condemned

Digitized by Google

Ceres	Bg	Ehrenbrg	124 s D	Finlnd Fir		Foreign	10	LoGtnbg	E	1	6
Charlotta Maria G		Dalstrom	75 s D	Sndrld grp.	97 06	Foreign	7	LoCarlsc	E	2	6
Catherina	Dr	J. Leekas	54 s D	Prussia	98	Capt.	5 BK	Lo Varel	E	2	6
Concordia	Sp	H. Minner	51 s D	Prussia	96	Capt.	5 BK	LoHligld	E	1	6
[illegible]	Dr	W. Pool	120 s D	Ppnbg	99	Capt.	10	Lo Riga	E	1	6
Ceres	Bg	W. Cook	163 s D	Hull grp.	92 06	G Strakes	12	NeCoast.	E	1	7
Calisto	Bg	Taylor	190 s D D	Amer.	03	Foreign	12	LhAmer.	E	1	7
Courier	G	Wadford	121 s D	Swedn		Capt.	10	LoGtnbg	E	1	8
Charlotta Maria Sw	s 05	Dobertez	232 s D	Hollnd		Foreign	15	Lo Riga	E	1	8
Courier	Sr	Hovenack	140 s D	Stettin	05	Foreign	9	LoGtnbg	A	1	8
Cassander	Sp	J Wood	50 s D	Chthm	99	Cant.	7	LoHligld	E	1	8
Catharina Elizabeth G		J. Toop	2 s D	Stettin		Shoke	12	Lo Mem	E	1	8
Catharina	Sp	I. Larrson	60 s D	Sweden		Foreign	7	Lo Crlstn	E	1	8
—Dorethea	G	Anderson	93 s D	Foreign Fir		Capt.	9	LoGtnbg	I.	1	8
Concordia	Sr	J. Small	144 s D	Hollnd	06	Foreign	10	LoPtrsbg	A	1	8
Coaster	Sr	H R Hook	116 s D	Swedn Fir	03	Foreign	9	LoGtnbg	E	1	8
Courier s.C.L.B.	Sr	M'Donald	150 s D	F.P.	08	Dixs&Co 2-4 P.	10	LoJamai.	A	1	8
Corgarff Castle	Sr	A. Allen	77 s D	Abrdn	07	Fraser	9	LoHligld	A	1	9
Coromandel s.C	S 07	C. Hunt	350	Philad L.O.&C.	07	Davie&C A	16	Lo Phila.	A	1	9
Christopher	Bg	G. Randle	64 s D	Arnath almost rb	09	Hows & C. 2-3P.& 1-9C	8	LoCoast.	E	1	9

Digitized by Google

Catharina G	L. Hanscll	77	Prusia	03	Taylor&C	7	LoHligld	A	1	9
Catharine Sp	A. Baxter	80	Abrdn	09	Saunders	8	LoCoastr	A	1	0
ChanticleerBg	Christhop	120	Sndr'ld	09	J. Stafford	10	SdCoastr	A	1	9
Coffee Planter Sw s.c. LB.07	Roberts	156	Amer.	02	Higgins 8-4&2-1P.	12	Lo Jamai	A	1	9
Christina Margaretta G	C. Koop	166	Stettin		Myersdck	12	Lo Riga	A	1	9
Carl Fredrick K	Tnpoutpr	145	For'gn Sharp	00	Foreign	12	Lh Baltic	E	1	9
Concordia G	Jentke	135	Stettin		Capt&Co.	11	Lo Baltic	E	1	10
Carl Rosina S	L Nadsel	220	E bing	00	Foreign	13	Lo Stklm	E	1	10
Charlotte G	O Griffith	115	Dan.P.	06	Williams	9	Lo Cork	A	1	10
Commerce S s 09	A Harding	228	Amer. W.C.		J. Davis	13	Lo Tonin	E	1	11
Catharine & Ann S	V Cacka	258	S P.		Dunderd 10-9x4 12P	13	Lo Malta	E	1	11
Courier Bg	Dusemer	203	Swedn Fr	0 3	Capt.	13	Lo Gtnbg	E	1	11
Christina Bg s 07	H. Meyer	180	Hmbr'g grp	93 09	Foreign	13	Lo Brmn	E	1	11
Catharina Maria G	A. Hertzer	106	Danish	97	Foreign	9	Lo Baltic	E	1	11
Ceres Bg	Pace	327	Shields	09	Forrest 4-3 P	16	ShLondn	A	1	11
Chelmsford Sw	Ritchie	151	Dan.P. rp	09	Coates	12	ShCoastr	A	1	11
Catharina & Carolina G	W.Railton	148	Rostck	00	Shiffting	10	Lo Cadiz	E	1	11
Carl Herman G	F. Visser	93	Pomer	99	Mark	8	Lo Varel	E	1	12

Digitized by Google

1	Daddon	Bg	W. Beer	111	Bustpl	1	W. Beer	11	LoCoastr	I.	1
				SDB	NTSds,	Kl	&lrp.02				07
2	—	Sr	J. Reed	150	Amer.	00	W. Rolfs	11	Lo Brmn	A	2
		s02		SD	rsd	02					03
3	—	Bg	Loughton	150	Amer.	97	Begg&Co.	12	Li Africa	E	1
		s.C.05		SDB			10-9& 6-6C.				06
4	Dædalus	Bg	Estill	122	Hull	01	M'Lean	9	Du Strlsd	A	1
				SDB							04
5	—	Bg	Bruce	230	Leith	07	J. Hay	13	Lh Ptsbg	A	1
		s.C.08		SDB			6-18 C.				6
6	—	S	R. Post	112	Emden	06	Coombs	9	Lo Brmn	A	1
				SD							06
7	—	S	G. Pye	317	Whtby	91	R. Keddy	16	CsTrans.	E	1
		s 03			NTSds	&	grp04 6-6P.				06
8	Dale	Bg	Mitchell	158	Whtvn	05	Capt&Co.	11	Du Wtvn	A	1
				SDB							07
9	—	Bg	WChevers	446	Whtby	04	R. Dale	18	Lo Surin.	A	1
		s.W.&C.04		SDB			2-6P 4-12C.				07
10	Dalrymple	S	DGraham	190	Whtby	96	Dowsn&S.	13	LoBrbice	A	1
		sW.C.00,C.rp.06		SDB			6-6 P.				06
1	Damascotta	S	Dokindrff	220	Amer.	04	Bristol	13	D uStr'ts	A	1
					TSds of	P.	P. Plank				05
2	Dame	Sp	G. Clarke	64	Dndee	07	Capt.	9	LhCoast.	A	1
				SD							07
3	Dan	Sp	N. M'Isca	50	Kincar	70	W. Grants	8	Du Derry	I.	1
				SD							07
4	Daniel	Sk	J. Paynter	34	Plymh	92	Capt.&Co	7	Pl Coastr	E	1
				SD							07
5	—	Bg	W. Neck	76	Sahldu	04	Codnr&C.	9	TnN'find	A	1
				SD							07
6	—&Frederick		J. Myers	160	N.Car.	98	Capt.	12	LoGtnbg	E	1
	Bg	s 07		SDB			A.				3
7	Dankbarkeit		J. Ocken	126	Hmbr'	92	D. Jager	11	Lo Tonin	E	1
	H			SD	Drp.	06					06
8	—	St	Reimers	140	Konin	99	Siff	10	Li Konin	E	1
				SD							08
9	—	S	J. Reyner	294	Stettin	04	Capt.&Co	16	Li	A	1
							6-3 P.				5
20	Dantzic	S	Rosendale	240	Hull	02	Etherngtn	12	Lo Qubc	A	1
		s.08		SDB	Drp.	07	4-i [illegible]		LoMalta	11	2
1	Danube	Bg	Holloway	180	NBdfd	04	America	12	LiWlmtn	A	1
		s 06									07
2	Daphne	S	N. Bogg	200	Strlsnd	97	Woodford	13	Arkgl Co	E	1
		s		SDW							06
3	—	Bg	J.Denning	140	Tpshm	06	Joad&Co.	12	LoJamai.	A	1
	s.W.&C.ptI	B.06		SDB			2-6 P.				2
4	—	Bg	Dunn	144	Sndrl'd	07	Nicholson	10	SdLondn	A	1
				SDB			2-3 P.				07
25	—	Bg	Harris	70	Plymh	03	Capt&Co.	10	TnPortgl	A	1
				SD	Drp.	07					08

Digitized by Google

26	Daphne	Bg	Mitchel	129 SDB	Scotl'd	02	Gibbons	11	Lo Malta	A	1 09	
7	—	S s.W.&C.IB.05	Rinklham	279	Boston Srprs	00 05	Bradfoot	15	Li Chlstn	A	1 06	
8	—	Bg	Spence	98	Shields	02	Capt&Co.	10	SdCoastr	A	1 07	
9	—	Sp	A. Sutter	68 SD	Petrhd	04	Cap t	7	Lo Hlgld LhConster	A	1 09	
30	Dapper	Sr	Perrier	45 SD	N'flnd P&WH.	03	Humber	8	ErCoastr	A	1 07	
1	Darlington	Bg	R. Barrett	72 SD	Stcktn	91	T. Davisn	9	Ya Riga	E	1 02	
2	—	Bg	Fram	207 SDB	Sndrl'd	00	T. Gibson	12	NcCoast.	A	1 03	
3	Dart	Bg	H. Bower	50 SD	Fshlke	81	W. Swales	8	WyCoast	I.	1 04	
4	—	Bg s.C.lm. ptI.B. 01	P. Cabot	165 SD	Amer.	96	Vilnoff 6-6 P.	12	Lo Grnsy	E	1 06	
5	—	Bg s 02	Euwan	143 SD	Amer. rsd& trp	87 97	Newman	10	Lo N'flnd	E	1 03	
6	—	Sp	F.Harland	30 SD	F.P. grp.	01	T. Burt	8	PoCoastr	E	1 03	
7	—	Cr	P. Jarman	81 SD	Brxhm	03	Buckly	10	Sc Coastr	A	1 07	
8	—	Bg s.C.98	Kinnear	135 SDB	Grnck	98	Cningham	12	GrN'flnd	A	1 08	
9	—	Bg s.C. 99,C.rp. 04	M'Lenan	173 SDW	Ostend NB99ND	&	M'Kenzie UW 00	13	Lo SFish.	E	1 04	
40	—	Sp	Patterson	50 SD	F.P. 95		Kendy	9	BrCoastr	E	1 04	
1	—	Bg	S. Row	114 SDB	F.P.	01	Noble&C.	11	Lo N'flnd	A	1 09	
2	—	S s.C.I.B.	R. Smith	190 SDW	S.Amer Sharp		Hullett 6-6 P	13	Lo S.Sea	E	1 06	
3	—	Sp	C. Tozer	51 SD	Totnes	06	H. Babb	9	TpCoast.	A	1 07	
4	—	Sr	Tucker	64 SD	N'flnd	03	Pincent	9	DaN'flnd	A	1 08	
5	—	Bg	T. Wilson	158 SDB	Sndrl'd	08	J Fenwick	12	SdLondn	A	1 5	
6	Dartmouth	Sr	J. Greeves	97 SD	Drtmh	00	Harrison	10	L Grnsy	A	1 07	
7	—	S Ch.&s.W.&C.06	Letson	329	Amer. LO.&C.	trp 07	Dowgan	16	LoW.Ind	E	1 07	
8	—	S	W. Sewell	169	Drtmh	04	Capt&Co.	12	Li N Yrk	A	1 06	
9	Dasher	Sp	Dalby	80	Brxhm	05	Whaten	11	ScCoastr	A	1 08	
50	—	Bk	R. Hyne	167 SD	Stettin	02	Capt.	13	Pl Trans.	A	1 06	

Digitized by Google

												1808	1809
51	Dasher	S s.C.08	Hamilton	318	Apldre	00	J. Simes	15	LoAfrica	A	2		03
2	David	Sw	Creighton	252 SDI	Shields	03	Capt&Co.	14	NcLoud	A	1		03
3	—	Bg s.W.&C.ptc.b	Lambert	170 SD	Leith rsd& s D	85 03	Robertsn 10-3 P.	12	LiDemra	E	1		3
4	—	Bg s	Wilkinson	156	Prize ND& UW	95	Sandrs&C	12	PoN'find	E	1		05
5	—Green	Bg	W. Ward	220	Boston	07	Capt. A.	14	Li Amer.	A	1		6
6	—Scott Ch.&s.W.&C.01	S	C. Gibb	749 3D's	Bmbay Teek	01	Scott& Co	20	Lo India	A	1		02
7	—Shaw	S s.C.05	J. Burnell	341 SDB	Whtvn	05	Stitt& Co. 4-6 P.	16	Lo Jamai	A	1		1
8	—& George Bg	S 01	Wilson	128 SD	Virgin. rp.	84 98	Capt.& Co A.	11	LiN.Yrk	I.	2		04
9	Dauntless	S s.W.&C.08	Brook	226 SDB	Amer.	98	Middletn 8-4 P.	14	LoBrazls	E	1		3
60	Dawn	Sw	Ridley	334 SDI	Blythe	06	R. Scaife 4-4 P.	16	ShHalifx	A	1		07
1	Day	S s.C.07	P. Jean	185 SDB	Cnada J&P Sha	06 rp	Robins &c 4-4 P.	15	Li Canda	A	1		08
2	—	Bg s	J. Lee	161 SDB	Whtby Drp.	86 01	Matthews	12	DuBaltic	E	1		03
3	Deamanten	S	H. Muller	326 SDB	Norwy	81	Schein	16	Ya Nrwy	I	1		06
4	Dean	Bg	W. Dean	173 SD	Pensyl	01	America	11	Li Philad	A	1		03
5	—	Bg	E. Jones	90 SD	Brmth	04	Capt&Co.	11	Du Brmh	A	1		07
6	Debby	Bg	M'Cartie	140 SDW	Massa.	00	Capt&Co. A.	10	Du Strts	A	1		07
7	Deborah	Sw	Williams	130 SDB	Wales	03	J. Jones	11	Co	A	1		07
8	DeRoseVon Si -ssabon S	s.C.	A. Heulen lm.IB.06	210 SDB	Hmbr'	06	A deCosta	10	Li Hmbr	A	1		1
9	Dedera	Sw	Smithson	176 SDB	Shields	07	Sanderson	11	ShPtrsbg	A	1		07
70	Defence	S s.W.&C.04	Stuckfield	428 SDB	Shields	03	T&R Brwn 8-18 C.	16	LoTrans.	A	1		07
1		Bg	Reynolds	99 SDB	Neath grp95 rp	84 04	Atkinson	10	Lo Elsinr	E	1		06
2	Defiance	Sw d 05	Sanger	137 SDB	Liverpl FirCeilg	77 NB	Puckel &rp.05	12	Lo Hlgld	E	2		8
3	—	Sp	G. Blake	91 SD	Bridpt	07	Ogilvie&c 6-12 C.	10	LoCoast.	A	1		07
4	De Goide	G	B. Ross	120 SD	Kniphs	06	Capt&Co.	7	Du Lvrpl	A	1		07
75	Delaford	S s.W.&C.04	W. Young	370 3D's	River nw&grp	88 04	Boddngtn pt N Bms&S	16 da	LoStVin. 07 6-4 P.	E	1		9

Digitized by Google

76	Delaware	S	Farrier	246	N. Yrk	02	Smith&C.	15	HlN.Yrk	A	1		
		s.C.03		SDB	pt L.O.S	C.	A.				05		
7	Delia	Sr	PCrundell	143	Knebc	04	America	10	LiPrtlnd	A	1		
				SDB							05		
8	—	Sw	Peacock	154	Hull	03	Feathersn	12	DuLond	A	1		
				SDB			2-3 P.				3		
9	Delight	Sp	Attwell	30	Emsw.	32	Morwick	8	ExCoast.	I.	1		
				SD	rb.82,rp	92	06				07		
80	—	S	W. Coffin	224	Amer.	92	Capt&Co.	11	LiNYork	E	1		
		s									02		
1	—	Sp	J. Jenkins	45	Bnstpl	85	Capt.	7	Du Chstr	I.	1		
				SD							07		
2	—	Sp	R. Luke	39	French	93	Barnes	7	ExCoastr	A	1		
				SD							03		
3	—	Bg	JLonsdale	104	Shmtn	66	Capt.	11	SdCoastr	E	1		
				SDB							06		
4	—	Bg	JMalcolm	122	Scotl'd	93	Capt.	11	Du Lvrpl	E	1		
				SDB							07		
5	—	Bg	Tinkham	140	Rhd Isl	00	E. Benthal	11	Lo Cadiz	A	1		
				SDB	NKl,&g	rp.	08 A.				4		
6	Delphine	S	Blomster	324	Swedn	07	Anderson	17	Li Swedn	A	1		
				SDB	Fir						4		
7	—	Bg	P. Sundell	280	Swedn	old	Bear&Co.	14	Li Swedn	L	1		
		d		SDB	Fr&Oak						6		
8	Demerara	S	P. Inglish	409	Lncstr	02	Sandbash	16	Gr Dmra	A	1	A	1
		s.C.04			NKlD&	trp	04 18-12&	9P	6-18 C.		06		
9	Dempster	Bg	D. Stevens	73	Scotl'd	86	Capt.&Co	9	SdCoastr	E	1		
				SD	part Fir	D	rp.03				05		
90	Dennis	Bg	Gretrick	173	Wales	02	Capt&Co.	12	CsTrans.	A	1		
				SDB							07		
1	Dennison	Bg	Cumming	147	Sndrl'd	05	C. Young	11	ShCoastr	A	1		
				SDB			2-2 P.				06		
2	Den Undege		A. Hanson	195	Venice	96	Capt.	13	DuSMar.	E	1		
	Bk	s 06									07		
3	Deodoras	Sr	Linstrom	101	Norwy	06	Capt.	9	Lo Tonin	A	1		
				SD	Fir						06		
4	De Prins Van		J. Jacobs	62	Oldbg	97	Capt.	8	Lo Brmn	E	1		
	Oldenberg	G		SD							06		
5	Derwent	Bg	T. Osburn	245	Wrktn	95	Capt&Co.	14	Li	E	1		
		s 08		SDB	rp.	08					08		
6	—	Bg	Pounder	159	Sndrl'd	03	J&RVaux	12	SdCoastr	A	1		
				SDB							03		
7	Desdemona	S	Wyvill	240	Mschu	06	A. Baugh	15	LoVirgin	A	1	A	1
							A.				07		
8	Desire	Sr	W.Ingram	103	Quebc	04	Stevns&C.	10	LoNPro.	A	1		
		s.C.ptIB.07		SD							07		
9	Devaynes	S	Adderley	627	Liverpl	02	Faviell	18	Lo India	A	1		
		s.W.&C.02		3D's							02		
100	Devonish	S	D. Purvis	188	Philad.	00	Hart&Co.	13	DuOprto	E	1		
		s 03			P.P. Sds	g	rp.04				07		

Digitized by Google

101	Devonshire	Bg	P Gibbons	59	Dngvn	07	Capt&Co.	9	Du Dngv	A	1		
				S D							07		
2	—	Bg	Johnstson	95	Lncstr	74	Capt.&Co	10	Wa.Irlnd	I.	1		
				S D							07		
3	—	Bg	Marsh	80	Plymh	91	J. Goss	10	DaPrtug.	E	1		
				S D	Shrp NU	w.	pt N B00Srps	07			07		
4	—	Bg	J. Pike	134	PrE.Is.	06	J Hill&Co	11	LoN'find	A	1	A	1
				S D B	S&P.P.		Drp.09				2		
5	—	S	Robertsn	305	French	86	Robertson	16	Li Amer.	E	1		
		s 07		S D B	N D Sds &	trp	00				1		
6	—	Bg	J. Rowell	74	Tnmth	01	Warren	9	TuN'find	A	1		
				S D B							07		
7	Diadem	S	Davison	455	Whtby	02	Chpmn&c	17	Lo Trans	A	1		
		s 02		S D B			8-18 C.				08		
8	—	Bg	W. Smith	155	Kiel	07	Carey	12	LoBrazls	A	1		
		s.C.I.B.07		S D B			2-4 P.				6		
9	Diamond	Sp	W Connell	72	Grnck	04	Thomson	7	GrTonin	A	1		
				S D							07		
110	—	Sp	H Fergusn	62	Glasgo	07	J. Dunlop	9	DuCoast	I	2		
				S D							07		
1	—	Bg	W Manson	219	Amer.	05	Robertson	13	CsAntwp	A	1		
				S D B			A.				07		
2	—	Sw	Summers	222	Berwik	02	W Parsons	14	LoDmnq	A	1		
		s.W.&C.IB.05		S D B			10-6 P.				07		
3	—	S	W Stewart	281	F.P.	03	S. Cock	12	LoBrazls	A	1		
		s.W.&C.IB.05			len.	05	18-6 P. 4-18	C.			5		
4	—	Bg	Thomson	75	Bnstpl	87	Major	8	LhIrelnd	E	2		
				S D	rp.	03					9		
5	Diana	Sp	J. Allan	97	British	02	M'Phersn	9	Gr.Coast	A	1		
				S D							03		
6	—	S	Allard	257	Scotl'd	96	Bell & Co.	13	Lo Jamai	E	1		
		s.W.&C.IB.05		S D B	w. D.		2-12 C.				07		
7	—	Sp	Batchellor	63	Shmtn	87	G. Parsons	9	WaCoast	E	1		
				S D							06		
8	—	Bg	T. Bully	142	Yrmth	92	W. Palmer	12	LoDubln	E	1		
				S D B	NKl 03	trp	07 2-3 P.				1		
9	—	S	Bilton	324	Hull	83	Simpson	16	Hl Baltic	E	1		
		s 97		S D B	rp.92,97	NU	w.99				05		
120	—	S	R. Bogg	244	Prussia	06	Robertson	15	Gr Qubc	A	1		
		s.C.p.tIB.08		S D B			12 Guns		LiW Indies	1	07		
1	—	Bg	Bragg	146	Scotl'd	89	Bragg	9	Li Cork	E	1		
				S D							06		
2	—	G	Brinkman	146	Rostck	01	Foreign	12	BrHmbr	A	1		
				S D							06		
3	—	S	T. Brown	320	Whtvn	99	Campbell	16	LiStVinc	A	1		
		s.C.08		S D B			8-4&4-6 P.				5		
4	—	Sp	Campbell	77	Scotl'd	03	M'Phersn	9	LhLivrpl	A	1		
				S D							06		
125	—	Bg	J. Collins	156	Wales	94	P. Smith	11	Lo Tonin	E	1		
				S D B	Srpr.99.	06	2-3 P.				08		

Digitized by Google

126	Diana	Bg	Davidson	147	Sndrl'd	98	Davidson	11	SdCoastr	A	1	
				SDB	Drp.NB	05	2-4 P.				08	
7	—	Sw	J.Douglas	167	Hrngtn	06	Hurd&Co	12	Li	A	1	
				SDB							08	
8	—	Bg	Duthoc	130	Pterhd	98	Hutchnsn	11	Lh Baltic	A	1	
				SDB							06	
9	—	S	J. Eckford	626	River	99	Simes	20	LoIndia	A	1	
		s.W.&C.05		3D's			18-9 P				05	
130	—	Bg	Ellis	75	Bidifrd	94	Capt&Co.	10	CoLondn	E	1	
				SD	ND&Srp	rs	06				08	
1	—	S	A. Foster	205	Chestr	87	Capt.	14	Lo Baltic	E	1	
		c. f.		SDB	ND.&rp.	93	Srprs02 2-4	P.			05	
2	—	Bg	Fitzgerald	101	Dugvn	07	Roach&C	9	Du Coast	A	1	
				SD							6	
3	—	S	Gardiner	207	Massa	05	Hdges&C	14	Cs Sicily	A	2	
				SDB							07	
4	—	S	Glover	226	Boston	90	Capt.	15	LiSavana	E	1	
		s 98					A.				04	
5	—	S	Goodchld	252	River	86	Hughan	14	LoAfrica	E	1	
		s.C.03, C.rp.07			Srprs	06	16-6 P.				07	
6	—	S	Holbrook	360	Boston	02	Capt&Co.	15	Li Bltimr	A	1	
		s.C.06			P.P.Sds	Sh	rpDrp06 A.				07	
7	—	Bg	E Jones	90	Wales	05	Jones	10	LoGrnsy	A	1	
				SD							8	
8	—	S	Lamb	270	Philad.	73	Bennett	15	Cs Trans	E	1	
		s.W&C.lm.pt IB 04			L.O.trp	98	wc.NW.Srps	05	6-18 C.		06	
9	—	S	R.Lewis	284	Liverpl	04	Forbes&c	14	Li Hayti	A	1	
		s.C.04			Sharp		14-6P4-12C				07	
140	—	S	Liedcke	201	Konin.	05	Capt.	14	YaLivrpl	A	1	
				SDB							06	
1	—	Bg	Lyon	110	Leith	96	Steward	10	GrN'find	E	1	
		s 99		SD	ND.& rp.	99					07	
2	—	Sp	M'Dougal	92	Scotl'd	88	Capt.	10	LiLimrik	E	1	
				SD	trp.	07					1	
3	—	Bg	M'Gibbns	85	Yrmth	05	Haslet&C	10	Ya Blfast	A	1	
				SD							06	
4	—	Sp	M'Lea	91	Scotl'd	98	Rankin&c	10	LiLimrik	A	1	
				SD	Srprs	07					1	
5	—	S	N. Macy	205	Philad.	90	W. Hill	14	Du NYrk	E	1	
		s		SDB	L.O&C.	D	rp08				3	
6	—	Sr	Middletn	109	Mrypt	08	Capt&Co.	10	Du Coast	A	1	
				SD							8	
7	—	Bg	W.Michal	133	Grmth	05	R. Bruce	11	LoM'dra	A	1	
				SDB	Fir						8	
8	—	Bg	W.Norton	128	Amer.	97	Hewman	97	DaN'find	E	1	
		s 07		SDI	grp.	07					07	
9	—	S	Nicholson	254	F.P.		Capt&Co.	14	Nc Lond	E	1	
		part d&s 04		SDB	grp.	04	4-4 P.				04	
150	—	S	F. Noble	160	Boston	94	Noble & C	13	Lo Riga	E	1	
		s 06		SDB			A.				9	

Digitized by Google

151	Diana	S s 06	J.Peppard	183 s d b	Wales grp.	86 06	Nicholson 2-6 P.	12	LiDublin	E	1	1
2	—	S s 06	Pinkney	306 s d b	Nwbry rp92, 01	74 &	Middletn lrp.03	15	Lh Shlds	E	2	07
3	—	Bg s	L. Post	114 s d b	British		Capt	10	Lo Rtdm	I.	1	04
4	—	Sp	J. Poul	67 s d	Yrmth	02	R. Watson	9	Ya Cork	A	1	04
5	—	Bg	Rammer	69 s d	Swedn Fir	00	Capt.	9	Lo Varel	E	1	06
6	—	S	Roxburgh	261	Quebec	02	Muirhead	15	GrJamai.	A	1	07
7	—	S s 04	J. Soper	180	F.P.		J. Hawke	13	Pl Quebc	E	1	04
8	—	Bg	Stedman	136 s d b	Dysart	03	Strong&C	12	Lh Picto	A	1	07
9	—	Bg	J. Sumley	118 s d l	Scrbro'	84	W. March	11	Hl Baltic	E	1	09
160	—	Bg s.C.07	Thatcher	170	French		Price& Co	13	Br WInd.	E	1	07
1	—	S s 06	Thomas	353 3D's	Bristol	94	J. Maxe	17	BrJamai. C.	E	1	07
2	—	S s 06	J. Tibets	352	Wiscas	05	E. Wood A.	10	LoBAyrs	A	1	06
3	—	Bg	W. Todd	131 s d r	Sndrl'd	03	Booth&C.	10	SdCoastr	A	1	03
4	—	S s 97	C.Wardell	331 s d l	Thorn rp93.Nu	84 w.	Morrice 6-9	16	Hl Baltic	E	1	03
5	—	Sw	J. Wilson	222 s d l	Sndrl'd len.&trp	02 08	Capt&Co.	11	ShLondn Lc Quebec	A	1	9
6	—	S s	Wilson	227	tJms s BB.&P.	00	Black&C.	13	GrChrist	E	1	05
7	—	Sr	W. Wyley	98 s d	Shrhm	86	Williams 6-6 C.	11	Lo Cork Lo[illegible]	E	1	3
8	—Ringeto Dr d 04		H. Meyer	145 s d	Hollnd grp.	87 04	Capt.	12	LoGtnbr	E	1	07
9	—Talbot Sr		Maxwell	100 s d	Virgin. Sharp	05	Capt.&Co A.	11	LiVirgin.	A	1	06
170	Dick	Bg s.C.05	A. Arsley	98 s d	Liverpl Shrp grp	01 05	C. Powell 2-6 P.10-9C.	10	Li Africa	A	1	07
1	—	Bg s.C.03	A. Lang	120	Liverpl LO.&C.	01 Sh	Ingrm&C. rp. DrpN Ki	10 03	Li Africa 10-6 P.	A	1	04
2	—	Sp	Roberts	63 s d	Chestr	94	Capt&Co.	9	LoDublin	E	1	07
3	Dido	G	J. Hincks	96 s d	Swedn	02	Foreign	9	Cs Jersey	A	1	06
4	DieDreyGetr- uder Bg		Schweder	178 s d b	Swedn	06	Hawnhgn	10	Li Riga	A	1	07
175	—Eyde	S	Schanter	146 s d b	French		J. Lexon	9	Cs Bordx	I.	2	07

Digitized by Google

176	DieFreiheidt	S	s 02	H Heuwes	3	15	Hmbr' grp.	80 98	Akerman	15	Lo Hmbr	E	1 06
7	—Jarm	G		Pieters	194	s D	Altona	95	Anders on	10	Ya Tonin	E	1 06
8	—Minna	G		H. Traub	163	s D B	Grmny	99	C. Traube	11	Li	A	1 07
9	Diligence	Bg	s.W&C.99	T.Bolland	100	S. P.			Calvrt&C. &trp.99&03	9	LoAfrica	E	1 04
180	—	Sp		T. Collins	51	s D	NW. ND.	sds	Abrstw	06	Capt&Co.	8	DuWales	A	1 07
1	—	Bg		B. Curtis	100	s D B	Wells Drp.	82 98	Capt&Co.	10	LoCoast.	I.	1 03
2	—	Sw		GDavidsn	118	s D B	Abrdn NKldrp	97 02	J.Gibbons	11	Du Baltic	A	1 07
3	—	Sp		G. Ford	86	s D	River	85	Capt.	9	LoDubln	E	1 05
4	—	Bg		Hunter	68	s D	Yrmth part Fir	75 ND	Swales NB&trp.02	9	WyCoast	E	1 02
5	—	S		B. Law	210		Boston Pine Sds	03	Robinson A.	14	HlN.Yrk	A	1 05
6	—	Bg		J. Nettles	120	s D B	Whtvn	84	J. Tickle	11	Du Lmrk	E	1 02
7	—	Sp		Patricksn	71	s D	Ipswch almst rb	76 08	Smith&C.	9	Wo Coast	E	1 3
8	—	Bg		Stephens	75	s D	Mntrse	03	Thom&C.	9	LhCoast.	A	1 05
9	—	Sp		Thomas	44	s D	Bidifrd	97	Thomas	8	Li Cork	A	1 04
190	—	Bg		Welsh	139	s D B	Kincar	05	A. Izat	12	Lh Baltic	A	1 07
1	—	Bg		M Whyley	72	s D	Wales almst rb	94 03	Capt.	9	DuCoast.	E	1 05
2	—	Sp		Williams	32	s D	Wales	99	Capt&Co.	7	WaDblin	A	1 04
3	Diligence	Sw	s 04	Hynde	145	s D B	Swedn Fir rp.	98 03	Jee & Co.	13	LoPhilad	E	1 06
4	—	Bg		G. Lovie	75	s D	Mntrse Fr Botm	03	Taylor&c.	8	DuCoast.	A	1 07
5	Diligenta	Sr		J. Gomes	101	s D	St Ub's Pine		Foreign	10	Co Lsbon	E	2 06
6	Dinah & Betty	Sp		T. Evans	57	s D	Wales	97	Capt&Co.	8	BrCoastr	A	1 05
7	Dinas	Bg		Greatrcks	174	s D B	Carnar.	02	Jones 4-4 P.	13	Lo Cork	A	1 07
8	Diogenes	Bg		Flatto	140	s D B	Stettin	00	Foreign	11	Lh Arkgl	A	1 6
9	Dione	Bg		J. Cutler	77	s D	Yrmth Drp.	97 00	Hurry&C.	9	Li Coastr	A	1 07
200	Director	G		C. Great	154	s D	Konin	03	Snell	10	Lo Elsinr	A	1 04

Digitized by Google

201	Dispatch	Sp	H. Barret	71	Yrmth	98	J. Palmer	8	Ya Lond.	A	1
				S D	Drp.	00					05
2	—	S	J. Benners	267	Philad.	92	Sanson	14	Lo Ptsbg.	E	1
		s.W&C.IB.99									05
3	—	Sp	I. Brown	53	Stcktn	99	W. Odgen	8	SdCoastr	A	1
				S D							03
4	—	Sr	Butler	126	Massa.	01	Capt.	10	LiVirgin.	A	1
				S D B	Drp.	06	A.				06
5	—	Sp	Campbell	62	Glasgo	92	G. Wood	8	GrCoast.	E	1
				S D							03
6	—	Sp	Dobbins	80	Belfast	02	Haslett&c	9	DuCoast.	A	1
				S D	part Fir						05
7	—	Bg	J. Estall	103	Amer.	98	T. Shaw	11	LoGbral.	A	1
				S D	Sharp		2-4 P.				05
8	—	Bg	J. Farmer	112	N'flnd	97	Westrop	10	LoLimrk	E	2
		s 03		S D B	rp.	08					08
9	—	Sw	B. Hanson	108	British		Edwards	11	LoRouen	E	1
				S D B	w.c.						02
210	—	Bg	T. Harris	103	Ipswch	82	Howe&C.	10	CoJamai.	E	1
		s.C. 02		S D	Srprs 96,	rp.	02				02
1	—	Bg	J. Hayes	124	N'flnd	01	Naves&C.	12	PoN'flnd	E	1
				S D B	S&W H.	Sr	prs06				07
2	—	S	Holland	288	Conect	03	Morris&C	14	LiSavana	A	1
					P.P.Sds	Sr	prs06 A.				07
3	—	Bg	W. Loring	136	Conect	92	J. Calley	10	LoStMic.	E	2
		s 03			Shrp rsd	&	grp02 A.				04
4	—	Sp	D. Leitch	47	Gruck	03	Campbell	8	Gr Gnda	A	1
				S D							03
5	—	Sp	T. Lang	57	Stcktn	06	Metcalfe	8	LoCoast.	A	1
				S D			&M.S.Co				07
6	—	Sp	J M'Clune	71	Dngvn	89	M'Cunn	8	DuCoast.	E	1
				S D	almst rb	01	Fir Plank				07
7	—	Sp	M'Lean	70	Scotl'd	00	Campbell	9	DuCoast.	A	1
				S D							06
8	—	Bg	M'Kever	219	Massa.	04	Capt&Co.	13	FaGbral.	A	2
		s 05		S D B	P.P.Sds		A.				08
9	—	Bg	M'Millan	187	Whtvn	00	Dixon	13	LoSt'Tho	A	2
		s 06		S D B			2-3 P.				10
220	—	Bg	H. Mossop	124	Scrbro'	85	Capt.	11	CoCoast.	E	1
				S D B							02
1	—	Sr	A. Norton	98	Swedn		Gould & C	9	Pl Cadiz	E	1
		s.C.06		S D			2-6& 2-4 P.				9
2	—	Sp	J. Perring	54	Tnmth	08	Sparks&C	8	TnLond.	A	1
				S D							6
3	—	Bg	J. Rowe	55	French	92	Capt&Co.	7	Lo Cork	I.	2
				S D							6
4	—	Sr	W. Smith	163	NYork	06	Capt.	10	LiVirgin.	A	1
				S D							07
225	—	S	E. Smith	311	NYork	00	Capt.	15	Lo Rusia	A	1
		s 06									4

Digitized by Google

226	Dispatch	Sp	Saterby	75	Drtmh Drp	04 06	Capt.	7	ExCoast.	A 1 08	A 1		
7	—	Sp	W.Webbr	50	Belfast	02	Haslet&c	7	BeCoast.	A 1 06			
8	—	Sp	Weldon	70	Saltc'ts Fir	00	Capt.&Co	9	DuCoast.	E 1 07			
9	—	Bg s.C.IB.99	D Wallace	89	Spain		J. Potts	9	LoN Pro.	E 1 02			
230	Dixon	S	Snowden	314	Hull	03	Etherngtn	15	Hl Baltic	A 1 05			
1	Dogter retta Sr	Marga-	J.Kuiper	56	Oldbg		Cox	6	LoTonin	E 1 07			
2	Dolly	Sw s 01	J.Godfrey	119	N.Scot B. B.	90	Capt.	12	Br Nevis	I. 1 05			
3	Dolphin	Sp	Broderson	47	Bergen	04	Janson	9	CsBilboa	A 1 06			
4	—	Bg	J. Craft	145	Amer.	99	E.Craft A.	12	Lo Bostn	A 1 07			
5 Capture	—	Bg	J. Creaser	188	Brdltn	97	Ellis	12	Lo Tonin	A 1 07			
6	—	S	Grotz	350	Russia	00	De Bew	16	Lo Dantz	E 1 07			
7	—	Bg s 05	C. Govers	71	Dnmrk prtND.&	94 B	Tilfort ms05	7	LoAntwp	E 1 4			
8	—	Sp	SGoulden	68	Wells	98	Capt&Co.	8	TpBlboa	A 1 03			
9	—	S s 00	C. Janson	200	Amer. NW. ND.	&	M'Master TSds00	14	LoHmbr	E 1 02			
240	—	Bg	T. Isley	75	Whtvn Srprs	88 06	Capt.&Co	9	LoTonin LoDublin	E 1 07	E 1		
1	—	Bg	J. Lang	112	Drtmh len.	85 92	Capt&Co. Drp.08	11	TnCoast.	E 1 2			
2	—	Bg s	J Marbille	156	Amer. almst rb	93	Janverson Sharp	12	LiN'find	E 1 07			
3	—	Dr	J.Parlifelt	121	Dutch	88	Capt.&Co	10	LoTonin	E 1 07			
4	—	Sr	Richards	62	Tnmth	99	SYoulden	8	DuCoast.	A 1 07			
5	—	Bg s 07	Roseblack Leadburg	153	Swedn Fir	02	Scott Gr scort	12	LoElsinr to Stockhlm	E 1 06	E 1		
6	—	Bg	Roanibald	131	Finlnd Fir	00	Scott&Co	12	Li Gtnbr	E 1 07			
7	—	Bg	W.Royson	114	British	old	Johnson A	10	LoSavan.	I. 2 02			
8	—	Bg	A. Salmon	88	Whtby	00	Salmon	10	Lo Elsinr	A 1 05			
9	—	Bg	E. Sayers	115	Yrmth Srprs	92 02	Capt.&Co	10	Lo Cork	E 1 7			
250	—	Bg	Smith	105	Plymh len.	90 99	Hendersn	9	LiDublin C.	E 1 06			

Digitized by Google

251	Dolphin Bg	Scott	110 SDB	Spain ptFirrsd	00 &N	Vetter D.03	11	LoAmst	E 1 0	E 1
2	— Bg d	G Sedman	138 SDB	Hull	93	Foreign	12	Br Lsbon	E 1 07	
3	— Bg s	P. Sundall	149 SDB	Finlnd	84	A. Blair	13	CsLisbon	I. 1 08	
4	Dominica S s.W.&C.06	Carr	430	River len. NT	87 sds	Edwards &trp.02 6-	17 1[illegible]	LoTrans C.	E 1 07	
5	—Packet S s.C.ptIB[illegible]	T. Rising 09 trp 09	231	River rp.04,D	84 rp.	W.Taylor 05 11-6P.2-	14 18	LiTrnad. C.	E 1 08	E 1
6	Domingo Sw s.W.&C.pt.IB03	Anglade	106 SDB	Chepst	92	Brutick	1[illegible]	Lo Cadiz	E 1 04	
7	Don Bg	Morrison	76 SD	Abrdn	02	Capt&Co.	9	LhCoast.	A 1 07	
8	Doncaster Bg	R. Patrick	114 SDB	Hull	02	R.Pearson	10	LoCoast.	A 1 03	
9	— S s.06	J. Smith	350 SDB	Shields trp.	93 06	G.Burdon 2-6 & 1-4P.	15	ShLondn	E 1 07	
260	Don Domingo Bg	E Scrafine	123 SDB	Amer.		Rebella	11	LoPn ca	E 1 4	
1	Donington Bg	R Norfolk	92 SDB	Boston	03	Mountain	9	LoCoast	A 1 04	
2	Donnegal Bg	Sharp	53 SD	Irish part Fir	87	Koney	8	DuCoast.	E 1 05	
3	Donum S	Hnderson	159 SDB	Nrway	04	Foreign	13	LiTonin.	A 1 06	
4	Dorchester Sp	J. Loader	66 SD	Wymh len	94 00	W.Loader	9	LoCoast	A 1 02	
5	Doris Bg	Hurst	275 SDB	Sndrl'd	03	Nicholson	14	Sd Baltic	A 1 05	
6	— Bg s	J.Fekes	120 SDB	Holstn	86	J.Baltman	10	YaCoast.	I 2 07	
7	— S s 06	G. Lamb	375 SDB	Whtby Drp.	04 06	Richrdson 2-4 P.8-18C	17	WyTrans	A 1 06	LOST
8	Dorothea H	H. Bulow	85 SDB	Swedn	79	Capt.	9	Lo Cadiz	E 1 04	
9	— G	J.Beyer	144 SD	Stettin	00	Foreign	11	Li [illegible]md.	A 1 06	
270	— Sp	J. Elers	59 SD	Prussia		Hawkasn	6	Lo Hlgld	E 1 7	
1	— S s02	J.Hough	219 SDB	Norwy	97	V. Fost	13	Fa Medit	E 1 07	
2	Bg	Rees	186 SDB	Dnmrk Fir	00	Foreign	12	Du Gnoa	E 1 06	
3	—Christiana Dr	N. Kock	135 SD	Oldbg	05	Foreign	10	Lo Riga	A 1 07	
4	—ElizabethG	J. Forbes	179	Pomer.	99	Struck&C	12	Ya Baltic	E 1 05	
275	—Louisa Bg s 06	JDProbet	180 SD	Bremn	99	Foreign	12	Lo Brmn	A 1 07	E. 1

Digitized by Google

276	Dorothea -garetta	Mar G	P. Herts	113 S D	Dnmrk	03	Capt.	8	Lo Tonin	A	1 05
7	—	Bk s 04	Stevenson	284	Norwy grp.	87 05	P. Murck	15	PlMedit.	E	1 06
8	—Prospera	Dr	H. Janga	137 S D	Prussia	99	Foreign	10	Lo Tonin	A	1 06
9	Dorothy	Bg	J. Greig	202 S D B	Whitby	01	Benson 4-4 P.	14	CsTrans.	A	1 07
280	—	Sp	Sanderson	68 S D	Blythe ND. NKl	86 01	Stockdale Srprs05	9	LyCoast.	E	1 07
1	—Foster s.W&C.06	S	JSnowden	332 S D B	Ipswch	02	Fletcher 2-4 P.	15	LoJamai	A	1 [illegible]
2	Dorset	S s 06	Strand	194 S D B	Poole	02	Ledgard 2-4 P.	14	Li N'find	A	1 07
3	—	Sw s 07	J. Pymen	306 S D B	H.Pans trp.	96 07	Huntr&C.	16	LiNScot.	E	1 3
4	Dos Amegos	S	J. Luiz	213 S D B	Brazils		Foreign	13	LoBrazls	E	1 5
5	—	Sr	De Costa	140 S D	Prtugl Fir	00	Foreign	11	Lo Lsbon	E	1 06
6	—	S s	J. Togasa	230 S D B	Lisbon	00	Silva	12	Cs Nantz	A	1 1
7	—Sistos	Bk	Wherman	232 S D E	Prussia	04	Port& Co.	14	Li	A	1 07
8	Dove	Sp	P. Allen	49 S D	Nhavn rp.	85 01	M. Allen	8	Lo Cork	E	2 02
9	—	Bg	J. Allen	83 S D	Poole len& trp	84 00	Thompsn	9	ExCoast.	E	1 08
290	—	Sp	W.Borrow	69 S D	Wales	04	J Williams	9	DuWales	A	1 1
1	—	Sp	J.Badcock	61 S D	Cowes		S. Wight	10	CsCoastr	E	1 07
2	—	Bg	Liston	127 S D B	Yrmth	03	Horn	10	LoCoast.	A	1 06
3	—	Bg	S. Lovis	67 S D	N'find	01	Newnham	9	DaN'find	A	1 07
4	—	Sp	Nowland	71 S D	Brxhm	04	Nowland 4-2 P.	8	CoCoast.	A	1 07
5	—	Bg s 02	Passmore	50 S D	N'find rsd&ND.	99 01	S. Wilcox rp.02&04	8	DaN'find	A	1 04
6	—	Bg	R. Smith	119 S D B	Yrmth trp99,Sr	67 prs 01	Lovell&C.	10	Ya Lond.	E	1 03
7	—	Sp	R. Swaffin	52 S D	Brxhm	07	Furneaux	10	TnCoast.	A	1 07
8 Captured	—	S s	Todd	217 S D B	Scrbro	87	Capt& Co.	14	CsTrans.	E	1 05
9	—	Sp	R. Tower	53 S D	Wales	98	Furneaux	10	TnCoast.	A	1 03
300	—	G	Williams	92 S D	Lncstr	97	J. Adams	7	Lo Lsbon	A	1 [illegible]

Digitized by Google

301	Dove	Bg	J.Wilson	122	Whtvn	50	Capt&Co.	11	WnCoast	E	1		
				SDB	rsd &rb.	98					03		
2	Dover	Bg	Bloomfild	189	French	07	Laats&Co	14	PoLivrpl	A	1		
		s 07									07		
3	— Excursion	Sr	J. Baker	87	French	05	Capt&Co.	9	YaSndl'd	A	1		
				SD							07		
4	Dovry	S	P. Bee	330	Arndhl	07	Capt.	15	Co	A	1		
				SDB							07		
5	Douglas	S	W.Wilson	241	Scotl'd	90	Cornforth	14	LoTrans.	E	1		
		s 06		SDB			4-3 P.				07		
6	—	Bg	G.Razor	164	N.Brns	03	W.Pagen	13	LoNBrns	A	1		
		s 04		SDB	B. B.						05		
7	Douro	Bg	Stevenson	204	Sndrl'd	02	Lundie&c	12	Hl Lisbn	A	1	A 1	
		s 08	H.Brown	SDB	4-4P.8-1	2C	0-6 P.		Deinrara		08		
8	—	Sw	Doughty	184	Yrmth	95	Prston&c	14	Ya Akngl	E	1		
		s		SDB	Srprs97	&	08				08		
9	Downes	Bg	J. Barry	58	N'flnd	91	D. Pennel	8	BrN'flnd	E	1		
				SD							02		
310	Dawson	S	Cumming	373	Abrdn	04	Gibbon	17	LoW.Ind	A	1		
		s.C.04					4-6 P.				04		
1	—	S	Proudlove	340	Hull	06	Barkwrth	16	LoTrans.	A	1		
		s.C.06					8-6 P.				08		
2	Dragon	Bg	TAndersn	121	F.P.00		Bagg&Co	12	Li Cruizr	E	1		
		s.C.I.B.06		SDW	Sharp P.	P.	Sds,rsd&rp.	06	4-4P.8-9C.		1		
3	Drake	Bg	Beckwith	101	Bnstpl	96	Taylor	9	SdCoastr	A	1	F. 1	
			Pringle	SDB	lens&rp.	04	Young		Sh Coaster		04		
4	—	Bg	Scott	159	Swedn		Scott	12	Lo Elsinr	E	1		
		d 04			almst rb	01	lrp05 2-4P.				07		
5	Draper	Bg	Campbell	124	Belfast	00	Greenlow	11	Lo Blfast	A	1	A 1	
			W.Gowan	SDB			10-12 C.		LoDublin		6		
6	—	S	Johnston	275	Conect	01	Capt.&Co	13	Li N.Yrk	A	1		
		s 06			W.O.PP	TS	ds A.				1		
7	—	S	PLangfair	260	Nhavn	02	Townsnd	15	LoN.Yrk	A	1		
		s 06									07		
8	—	Bg	J.Maddox	176	Shmtn	78	Lyon&Co	12	DuBrazls	E	1		
		s 07		SDB	ND.Xrp.	03	rp.06				1		
9	—	S	J.W. Page	235	NYork	91	Capt.&Co	15	LiNYork	E	1		
		s 04			W.O.& P.		sds				07		
320	—	Sr	T. Rich	73	Drtmh	07	N. Read	10	DuBrstol	A	1		
				SD							07		
1	—	Bg	J Williams	105	Wales	01	Capt&Co.	11	DuCoast.	A	1		
				SDB							07		
2	Drax Hall	S	Allen	295	Scrbro'	81	Clarkson	17	Lo Brbds	E	1		
		s 05		SDB	NTSds	&	trp05NKlD	rp	06 6-4P.		4		
3	Dreadnaught		N.Denhm	143	British		Capt.	12	Lo StMic	E	2		
	Bg	s		SDB							05		
4	DreeDavids	S	T. Botcke	314	Prussia	05	F Wedner	15	LoGtnbr	A	1		
											3		
325	—Foxes	Dr	J. Waydd	130	Hollnd	02	Capt.	10	LoGtnbr	A	1		
				SD							3		

Digitized by Google

326	Dree Freinden S s		F. Kelper	411	Foregn		Foreign	16	LoG'rgia	I. 1 07				
7	— Ge Broders Dr		L. Arends	45 S D	Ctwick Cl.&Sl.	02	Capt&Co.	6 SK	Lo Tonin	E 1 07				
8	—	Sp	H Claasen	55 S D	Ppnbg	93	Capt.	5 SK	Lo Tonin	E 1 07				
9	—	Sp	J. Heyen	50 S D	Prussia	96	Capt.	5 SK	Lo Hlgld	E 1 07				
330	—	G	C. Heines	133 S D	Hmbr'	81	P. Elder	10 SK	Li Hmbr	E 1 06				
1	—	G	Heuknbrg	76 S D	NB& trp Oldbg	91	Foreign	8	Lo Hmbr	E 1 06				
2	—	Dr	T. Jans	55 S D	Ppnbg	00	Capt.	6	Lo Tonin	A 1 07				
3	—	Sr	G. Janson	44 S D	Prussia	97	Capt.	7	LoAmstr	E 1 07				
4	—	Sp	P. Kaas	45 S D	Ppnbg Cl.&Sl.	07	Capt.	5 SK	Lo Tonin	E 1 07				
LOST 5	—	Sp	J. Kester	43 S D	Ppnbg	05	Capt.	6	Lo Brmn	A 1 06				
6	—	Sk	Klaasten	51 S D	Hmbr'	02	Capt.	7	LoHmbr	A 1 06				
7	—	Dr	A. Klein	62 S D	Prussia	00	Capt.	6	Lo Tonin	A 1 07				
8	—	G	Lodaman	86 S D	Hollnd		Capt.	7	Lo Hlgld	E 1 10				
9	—	Dr	R. Neiven	56 S D	Leer	98	Capt.	5	Lo Tonin	E 1 07	F. 1			
340	—	Sk	Ockau	68 S D	Hmbr'	92	Capt&Co.	5	Ya Baltic	E 1 06				
1	—	Sp	A. Picton	60 S D	Bremn		Capt.	6	Lo Hlgld	E 1 6				
2	—	Dr	J. Piepper	72 S D	Prussia	99	Capt.	7 SK	LoGtnbr	E 1 3				
3	—	Sk	J. Regan	50 S D	Prussia	96	Foreign	6	Lo Glkst.	E 1 07				
4	—	Sp	H. Visser	52 S D	Leer	00	Capt.	6	LoGkstd	A 1 07				
5	—	Sk	Vogalsng	40 S D	Varel		Capt.	6	Lo Hmbr	E 1 06				
6	— GesturesDr		R. Doyen	50 S D	Ppnbg	01	Capt.	5 SK	Lo Tonin	A 1 07				
7	—	Dr	A. Gerts	78 S D	Hollnd		Foreign	7	Lo Tonin	E 1 07				
8	—	Dr	F. Harms	50 S D	Prussia	01	Capt.	5 SK	Lo Amstr	A 1 9				
9	— GeSustrsSp		E. Antos	40 S D	Prussia	00	Capt.	5	Lo Hmbr	A 1 07	F. 1			
350	— Susters G		E. Onken	72 S D	Hollnd	90	Capt.	8	LoElsin'r	E 1 07				

Digitized by Google

351	DreeGeSuster Dr	H. Janson	57 S D	Ppnbg	99	Capt.		6	Lo Tonin	E	1 07		
2	Schwestern G	Hensham	168 S D	Hmbr'	03	Repel		9	Lo Glkst	A	1 07		
3	Vrenden Sp	Dubblaar	43 S D	British	old	Foreign		6	Lo Hlgld	I.	1 7		
4	Droback S d 0	Thorson	298 S D R	Norwy Srprs	83 05	Foreign		14	Li Baltic	I.	1 06		
5	Dromo S s.C. 05	Babson	492	Massa. P.P. 8d.	04	J. Beech A.		17	Li C.Ann	A	1 05		
6	Druid Sp	Jones	53 S D	Crnrvn	03	Capt.& C.		8	Li Coastr	A	1 06		
7	— S s 01	Wilson	220 S D R	Leith Srprs	90 02	J. Steward		13	DuStVin.	E	1 07		
8	Drummond Bg s.C.prtIB.08	W. Butler	199 S D R	Caroli.	05	W. Wall 6 Guns A.		12	Lo Malta	A	1 7		
9	— Bg s 07	Richmnd	129 S D R	Amer. Shrp rsd	93 &	Scougal rp.99 2-3 P.		12	Lo Gbral	E	1 6	E 1	
360	Drummore Sr S	S. Lilly	176 S D	Barth	02	America		12	Li Barth	A	1 04		
1	Dryad S	H. Bacon	337	Massa. O.&P.P.	05	V. Wood A.		16	Li Savan.	A	1 07		
2	— S	E. Grant	230 S D R	Glasgo	90	Ferguson		14	LiN Brns.	E	1 05		
3	— S s.C.05	J. Dawson	256 S D R	Whtvn	01	Taylor&c. 4-3 P.		14	LoJamai	A	1 07		
4	Dryads Bg	R. Lloyd	70 S D	Clchstr	02	Capt.		9	CsCoastr	A	1 07		
5	DryHarbour S sW.&C.IB.05	J. Spencer prtIB 09	247 Dutchman	F.P.04 lrp	00	WKilgour 2-4 P.H		15	LoJamai	E	1 gn&C 6-6P.2-	07	E 1
6	Dublin S s.C.08	W. Paul	262 S D R	Whtby	05	Horne&C. 2-6 P.		13	Li Dubln	A	1 8		
7	— Bg	W, Leslie	65 S D	Prkgte	87	Linklater		9	Li Coastr	E	1 04		
8	— Sp	G. Norris	102 S D	Dublin	06	Tyrrell		9	Li Cadiz Lo Dublin	A	1 8	A 1	
9	Du Buc S sW.&.C.ptIB.07	S. Chase	286	F.P. 97 grp.97 &	02	T. Blythe &07 10-6P.		16	LoS.Fish	E	Condemned 07		
370	Duck Bg	P. Billing	110 S D	For'gn		T. Lockyr		8	Li Coastr	E	1 8		
1	Duckenfield S s.W.&C.06	Crautleeh	516 3D's	River NTsds&	92 lrp	Campbell 08 8-6P. 14-		18	Lo Jamai	E	1 6		
2	— Hall S s.W.&C.ptIB06	Channell	369 3D's	River NB00ND	84 &	Manning Tsds'93 2-9		18	C. . Lo Antig.	E	1 1		
3	Dudden S s 06	J.Johnson	150 S D R	Amer. rsd,NMD	01 92	W. Taylor grp.07 12-6	P.	10	Li N'find	A	1 2		
4	Du Fan Dr	D. Letrell	125 S D	Swedn Fir	00	J.Lidstzon		10	Lo Baltic	E	1 0(		
375	Duke S s 04	Linder	275 S D R	Yrmth	02	J. Preston 6-4 P.		15	LoJamai.	A	1 10		

Digitized by Google

376	Duke Bg	Whlwrght	90 S D	Wales grp	50 93	Capt.	9	DuCoast	O	1 08	
7	—of Arthol Bg s&d 96	Russel	172 S D B	Virgin. almst rb	61 90	Bogue&C NK1&rp.96	14 lrp	LhQubec 01	E	1 02	
8	—of Bridge-water Bg	Burnson	72 S D	Whtby part Fir	03 Ol	Burnson dMaterials	9	WyCoast	A	2 03	
9	—De Bonti S s.C.03	W. Brown	195	Whtvn	03	Wilson 4-4 P.	13	LoTrans.	A	1 05	
380	— S Ch.&s.W.&C.IB	R.Beale	160	India Teek	94	T.Morton	13	LoAfrica	A	1 02	
1	—of Clarence Sw s.08	Clarke	280 S D B	Nwestl Drp.	90 08	CSFnwick 4-4 P.	16	ShLondn	E	1 4	
2	— Sr s.C.97	Pring	75 S D	Fowey Clincher	98	Newman	10	LoStVin.	A	1 02	
3	— S s 97	J. Sullivan	206	Prize lrp.	96 07	J. Hawker	11	Pl Trans	E	1 07	
4	—of Hamilton Sp	Cornwall	67 S D	Grnck	92	M'Kinlay	8	DuCoast.	E	1 04	
5	—of Kent S s 06	Dougal	337 S D B	Quebc Srprs	00 06	Sandwich 10-6&4-12P	15	LiQuebc	A	1 07	
6	— S s 05	Eddingtn	708 3D's	NBrns. *B.B.&I'*	99	Huntr&C. 12Guns	19	GrSt Jn's	E	1 07	
7	— Cr	Knowles	61 S D	Qnsbr'	00	Cuff	10	LoHoll'd	A	1 02	
8	— S	J. Parry	206 S D B	N. Sco. *BB&Fir*	00	Graham	12	LiTrinad	A	1 03	
9	— S s.W.&C.05	J. Rees J.Hutchinson	214	Lynn Capt.	00	Plummer &Co 2-4 P.	14	LoJamai L. Ri. Jen	A	1 10	
390	&C.prt CB.C.09 S s.W.&C.	Robinson R. Webster	283	Quebc pt N.S.	99 Srps 09	Grdnr&C 16-12 C.	14	LoC.GII La Martinique	A	1 06	E 1
1	— Bg s 07	W.Soper	100 S D	Amer. rsd&trp	91 00	Newman Srprs07	10	DaN'fnd	E	1 07	
2	—of Marlbo-rough S s.C.02	J. Ball	180	Drtmn	02	Capt&Co.	13	ExCoast.	A	1 02	
3	—of Norfolk Bg	W. Dyer	100 S D B	Emsw. ND&Trp	66 94	J Ibbetson	11	LoCoast.	E	1 05	
4	—of Portland S s.W.&C.IB.02	J. Spence	523	P.94 rsd M A D	uw	D. Bennet &grp.01	17 6.9&	LoSFish. 12-6P	E	1 05	
5	—of Richmnd Sr	J. Roase	73 S D	Lnestr	07	Brown	9	Du Lvrpl	A	1 3	
6	—of Savoy S d 00	Young	2[illegible] S D B	River len.nuw	51 &	Capt. trp03 Drp05	15	ShLondn	E	1 05	
7	— of York Bg s.C.03	J. Dunn McCawley	115 S D	Drtmh Clarke	03	J. Coster &Co 6P.10-6C.	10	Li Medit Lavrosen	A	1 12	
8	— Sp s. 02	J. Conner	54 S D	Cork part Fir	93 rp.	Cook 02	10	DuWales	E	1 04	
9	— S s 03	W. Carss	335 S D B	Nwestl Drp.01	93	Mitchell p.03 4-12C.	15	LoTrtola	E	1 1	
400	— Sp	J Greenles	95 S D	Scot l'd part Fir	98	Capt.	8	Du Grnk	A	1 05	

Digitized by Google

401	Duke of York Sp	Perry	83 S D	Dover Cinchet	01	F.Fitch	10	LoStMic	A 1 02				
2	— Bg	Tomlnson	108 S D B	Bristol rb.	50 06	Harrison	11	Du Nrwy	E 1 07				
3	Dumbuck S	J.Mitchell	61 S D	Gruck grp03 N B	98	M'Farlan lrp06	8	GrCoast.	E 1 06				
4	Dumfries S s 04	Hancock	306	Virgin. P P.Sd	04	Donaldsn A.	15	LiVirgin.	A 1 07				
5	Duncan S s 07	L.Bouch	240 S D B	Whtvn Srprs02.	98 96	Simpsn&c lrp07 2-9P.	15 2-9	Li Jamai. C.	A 1 07				
6	— S s&d 00	Taylor	270 S D B	Hull	00	Jackiin&c 6-4 P.	14	Hl Grnld	A 1 06				
7	— Bg	H. Piggs	122 S D B	Wrktn	06	Faulkner	14	Li Riga	A 1 07				
8	Duncombe S	Callender	218 S D B	Hull	03	Staniforth	12	Lo Qubc Lo Smyrna	A 1 3	A 1			
9	Dundalk Friends Bg	Dixon	80 S D	Dublin N D & U W	89 98	Capt.&Co	8	DuLivrpl	E 1 05				
410	Dundee S s&d 98	Wallace Cooper	331 3D's	Bristol trp99,Sr	79 prs01	Gale&Co. Drp02 8-	17 6P	Lo Grnld 4-18C	E 1 05	E 1			
1	Dunlop S	M'Ewing	331	Mntral	06	J. Dunlop	16	Gr Mntrl	A 1 08				
2	Dunn Bg	R.Mills	97 S D B	Fishlke	83	R. Smith	10	Li Cork	E 1 06				
3	— Sp	J. Ellison	95 S D	Selby	02	T. Stanlen	9	LoCoast.	A 1 02				
4	Dunroban Castle S s 06	J. Cooper	300 S D B	N.Brns B B.&P.	97 prt	R. Stuart N B.&Drp01	13 Sr	Gr.Pctou prs06	E 1 07				
5	Dunwick Sp	T. Archer	86 S D	Sthwld	98	Robinson	8	Lo Coast	A 1 03				
6	Durham Bg	Vaux	130 S D B	Sndrl'd	03	C.Vaux	11	SdCoastr	A 1 03				
7	— Sw	Haggard	296 S D B	Sndrl'd len94,Sr	88 prs 01	Capt&Co.	14	Du Riga	E 1 04				
8	Dutchess of Athol Sp	Caithness	88 S D	Ipsweh N M D & g	87 rp. 06	Caithness	9	LoHligld	E 1 9				
9	— Sp	J. Quaill	96 S D	Liverpl	07	Callow&c	10	Li Coastr	A 1 1				
420	—of Bedford Sp	Patterson	90 S D	Banff	04	M'Kelicn	10	LoCoast.	A 1 04				
1	—ofBucleugh Bg	Sinclair McCloud	79 S D	Leith	84	Watsn&C McKinzie	9	LhLghrn Lt Dublin	E 1 03	E 1			
2	—ofCornford S s.W.&C ptc.f.	Rutherfrd	400	G'rgia L.O.& P.	P.	J. Annen TSds	18	Lo	E 1 04				
3	—of Cumberland S s 98	Jeffrey	183	Hull N D & grp	73 98	Woolcmb Srprs03	13	LoNcstle	E 1 03				
4	—of Northumberland Bg	Keymer	250 S D B	Shields	04	Hymers 4-3 P.	14	LoHalifx	A 1 06				
425	—of Portland S s.W&C.03.	Thompsn	270	Bristol len&trp.	84 00	T&RBrwn Drp02,rp05	15 6-12C.	LoTrans.	E 1 05				

Digitized by Google

426	Dutchess of Richmond S s00	W. Scott	324 SDB	Dublin	07	M. Kehoe	16	PlW.Ind.	A	1 1
7	of Somerset Sr	Brand	106 SD	Drtmh en.&rp.	02 05	R. Adams	10	Li Grnsy	A	1 07
8	—of York Bg s.C.lm.IB—C.rp	J. Davis	101 SD	Spain Srpr	06	Critchlow 10-4 P.	10	Li Africa	E	1 07
LOST 9	— Bg	White	152 SDJ	Boness	90	Litt	11	Gr Arkgl	E	1 08
430	— S s.C.—C.rp.06	Masnghm D.Dorothy	351 SDB	Amer. L.O&C.	wc	J. Annen 2-9 P.	16	LoMVdo C. LoCuraco	E	1 07
1	Dutchman G	Brown	88 SD	Prussia		Capt.&Co	8	YaCoast	E	2 07
2	Duykelaas Dr	J. Huss	69 SD	Hollnd	98	Foreign	6 SK	Lo Tonin	E	1 07
3	Dwyna S	J.H.Bode	186	Arkngl Fir	04	Bernhard	12	Li Baltic	A	1 07
4	— Ek s03	J. Ayles	212 SDB	Whtvn	03	Capt&Co.	13	LoW.Ind	A	1 07
Burnt 5	— Sw	J. Pyott	224 SDB	Flnsbg	07	Nicholson	14	Lo Malta	A	1 10
6	Dygden S	J. Petries	260 S B	Finlnd	04	J Solander	14	Be Livrpl	A	1 07
4	— S	Sandmans	432	Swedn	03	Foreign	17	LiHlsfnd	A	1 07
8	Dykes S s 07	Hutchnsn Liste.	235 SDB	Mrypt trp.	98 08	Capt&Co. 2-6 P. Hutchinson	13	Li Qubec Li St Johns	E	1 5

Alphabet Ends.

	Does Coraco-ins Sk s.C.04	P. Nery	83 SD	W.Ind.	04	P. Nery	9	Li Lisbon	A	1 9
	Dispatch Bg	Johnson	153 SDB	Prize rp.	08	H. Tanner	11	SdCoastr	E	1 10
	Dee Sp	A. Darne	72 SD	Abrdn	99	A. Mainly	8	LoS.Mic.	A	1 10
	Daniel Bg	B. Bacle	172 SDB	Virgin. Pine Ceil	07 ing	Garse &Bnds A.	12	Lo Tnriff	A	1 10
	Dolphin Bg s 08	Tremayne	174 SD	Flnsbg &Bmsg	96 rp.	Body&Co 08	13	Pl Medit.	E	1 1
	Deodand G	J. Hall	158 SD	Flnsbg	05	E. Body	12	LoCoast.	A	2 11
	Dido G	Dahnke	197 SD	Pomer.		Erdman	11	Lo Gtnbr	E	1 11

Digitized by Google

Dart	Bg	A. Petersn	120	S.P. 06		Parmnter	10	Lo M'dra	E	1	
a.C. [illegible] 09		K. Malcolm	S D	N D&rsd	07	Sharp		Mauf		12	
Delfeno	Sr	J. Gaspar	175	Prtugl	07	Gasper&c	10	Li Brazls	A	1	
			S D							12	
Dart	S	Smith	190	S.Amr.		Hullet&C	10	Lo S.Seas	E	1	
a.W.&C.mstlyCB.		08	S D W	Shrp rsd	N T	Sds&Dk08	2-6	P.8-9 P.		12	
Dominica	S	Glaskitt	402	Whtby	08	Urquhart	17	Wy Lond.	A	1	
a.W.&C.09	S 08	Tinklater	S D B			14-12 C.		Lo Dominica		12	
Donnegal	Sw	M'Connel	190	Belfast	08	Langtree	13	Lo Dubln	A	1	
			S D B	P. Sds		2-4P 10-12C.				1	
Dartmouth	S	Pullen	329	Amer,	96	J. Dowson	16	Lo Trans.	E	1	
Ch.&s.W&C.I.B.		05		L.O.&C.	trp 07	Srprs08	8-12C			1	
Dutton	Sp	H. Grove	77	Wells	02	Bloom	9	Lo Coastn	A	1	
			S D							2	
Dart	Bg	Wort	120	Thorn	00	Schneider	11	Lo Malta	A	1	
			S D B	Drp	04	2-4 P.				2	
Die Uerstee		J. Gerdes	46	Oldnbg	03	Foreign	[illegible]	[illegible]	A	1	
Begin Sp			S D				SK			3	
Dree Gebroe-		K. Snyder	70	Prussia	00	Foreign	7	Lo Hligld	E	1	
ders Dr			S D							4	
Diligence	Sw	W.Turner	122	British		Davis	11	Lo Cork	E	1	
			S D B							4	
Dulwich	G	G. Taylor	83	Dan.P.	4N	J. Hill	8	Lo Gbral	A	1	
			S D	Oak&Fir						4	
Dree GeBro-		J.De Vries	74	Ppnbg	00	Capt.	6	Lo Hligld	E	1	
ders Dr			S D				SK			5	
	Dr	Elties	64	Hollnd	95	Capt.	6	Lo Hligld	E	1	
			S D				SK			5	
Daphne	Bg	Porrit	108	Whtby	09	Smales	9	Wy Coast	A	1	
			S D							5	
Diamond	Bg	N. Foster	112	Dantz	07	Gee	11	Lo Coastn	A	1	
a.C.mstlyC.B.09			S D			6-4 P.				5	
Dogtor Anna		H. Pieters	46	Prussia	00	Capt.	5	Lo Nordn	E	1	
Sp			S D				SK			6	
Dree Gesturs		K. Rents	62	Hollnd	94	Capt.	6	Lo Hligld	E	1	
Sp			S D							6	
—	Dr	H. Jansen	57	Ppnbg	99	Capt.	6	Lo Varel	E	1	
			S D							7	
Dispatch	Sp	Scott	37	Orkny	06	Clouston	8	Lh Coast	A	1	
			S D	FrBottm						6	
Druid	Bg	R Hamlyn	142	Ragusa		C. Rank	12	Lo Gbral	I.	1	
Pol.				Slight						7	
David	Bg	Wilkinson	145	Wymh	06	Sandrs&C	12	Lo N'fnd	A	1	
			S D B							8	

Digitized by Google

Dove	Sp	H. Stokes	34 a m	Rye Clincher	05	Staffell	8	Lo Wlchn	A	1 8
Dolphin	Bg	J Wilcocks	87 a m	Yrmth	09	Palmr&C	9	Lo Hligld	A	1 8
Duwer G	Dicha	P. Meintz	102 a m	Dutch	05	Capt.	9	Lo Riga	A	1 8
Dorethea	S	Stemfeldt	200	Colbrg	07	Capt.	7	Lo Clbrg	A	1 8
Dumore	Sw s 07	C Mitchell	120 a m	Dan.P	04	Galesby 2-3 P	11	Lo N Pro.	A	1 9
Devina	Bg	W P[illegible]ny	144 a m	Petrhd	99	Hutchinsn 2-5 P	2	Lo Oprto	A	1 9
Dependance Sp		J. Barnett	48 a m	Cowes	00	J. Harris	8	Lo Hligld	A	1 9
D[illegible]sire	Sw	Anderson	110 a m	Scrbro' Srprs	9[illegible] 09	J. Wood 2-5 P	10	Sd Coast.	E	1 9
David	Bg	Thorp	170	Leith	85	Oxnam	12	Fa W. Ind.	E	1 9
W & C. mstly C. B		09		prtvn. &	g p	09 8-4&2-9 P.				
D Friede	G d	G Zuchars	120 a m	Prussia		Foreign	10	Lo Meml	I.	1 10
D[illegible]nge	Agro		60 a m	Stade	97	B. Stock	7	Nc Hrlgn	E	1 10
D[illegible]k	S prtd & s C.	M'donald	403 3Ds	River		Warde&C 6-6 P.	17	Lo Jamai	E	1 10

Digitized by Google

1	Eagle	Bg	D. Carol	156	N'find S&W.H	00	Saunders	12	Po Irelnd	A	1		
2	—	S s 03	Dunning	310 S D B	Whtby Srps03&.	88 08	J. Brignell 6-4 P.	16	WyShlds	E	1	03 5	
3	—	S s 03	Duplex	257 S D B	Philad.	92	Sutcliffe A.	15	CoN.Yrk	E	2		
4	—	Bg	J. Eggat	120 S D	Yrmth part Old	03 M	J. Preston aterials	10	LoCoastr	A	1	07	
5	—	Bg s 99	J. Ferrow	112 S D B	Yrmth almst rb	68 96	R. Rowle	10	DuCoast.	E	1	07	
6	—	Sr	J. Gross	140 S D B	Amer.	05	Hamell A.	11	Du Bostn	A	1	07	
7	—	Sp	W.Gibson	102 S D	Mntrse	03	J.Ford	10	LoCoast.	A	1	06	
8	—	S s.02,&C.lm.06	A. Harris	211	N'find J.&S. N	99 Kl	Williams 2-6 P.	14	Lo Md'ra	A	1	04	
9	—	Sp	D. Jones	51 S D	Wales	93	Mathews	9	ExBrstol C.	A	1	06	
10	—	S s.W.&C.IB.	M. Mills	230	S.P. SharpSr	prs 05	Bibby&C. 14-12 C.	13	Li Africa C.	E	1	02	
1	—	Sp	T.Morgan	101 S D	Crdign	99	Capt&Co.	10	Li Cork	A	1	08	A 1
2	—	Bg	Mawitt	90 S D	Bd Strs Drp.	87 05	Crosby	11	SdCoastr	E	1	03	
3	—	Bg s 05	D.Neilson	179 S D B	Whtvn	92	Quinton	18	BrJamai.	E	1	05	
4	—	Sr	Nicers	102 S D	N.Eng.	00	Capt&Co.	11	LoAmer.	A	2	07	
5	—	S s.W.&C.IB.	J. Pain	451	F.P.03	AN	Rucker	16 S K	LoLubec	A	1	06	
6	—	S s 02,rp.07	J.Pattersn	322 S D B	Shields Srprs 05	95 lrp 07	Capt&Co. 2-4 P.	16	LoTbago	E	1	03 07	
7	—	S s 00	Percival	129	Amer. w.c.	old	Nutneyh	11	Lo Bordx	I.	2		
8	—	Bg d 96	Roberts	280 S D B	Sndrl'd p 03grp.	79 01	R. Smith Robertson&C.	14	Cs Trans	E	1	02	E 1
9	—	S s 04	N. Shaler	220	Boston O.&P.P	00 sds	Nixon	13	Lo Baltic	A	1		
20	—	Bg s 03 with Fir	J. Skelton	132 S D B	Brxhm lrp.	80 03	Matthews	12	Sd Chtm	E	1	08	
1	—	Sw s 04	J. Smith	280 S D h	Scrbro' trp.	93 00	Chapman 4-4 P.	16	Cs Trans	E	1	08	
2	—	Bg	Thomson	226 S D B	Nwprt Srprs	90 05	Jordeson 4-3 P.	15	SdLondn	E	1	07	
3	—	Sp	Thompsn	50 S D	Grnck	90	Balantyne	8	DuCoast.	E	1	07	
4	—	Bg	J. Ward	117 S D I	Yrmth rp.	87 95	Haw&Co.	10	YaCoast.	E	1	06	
25	—	Bg	Williamsn	136 S D B	Scrbro'	93	Capt.	11	LoTrans.	A	1	02 03	Captured

Digitized by Google

26	Eagle Packet Sr	Armourer	231 SDB	Nwcstl	03	Petrie 4-5P.2-12C.	12	ShLondn	A	1 04	
7	Eagle's Bush Bg	Courtney	61 SD	Neath Srprs	86 99	W.Rawlin	10	LoCoast.	E	1 02	
8	EalingGrove S s.C.08	E.Syme J. New	375	River J.Barclay	92	Laing&C. 2-4P. 4-9C.	16	LoStVin. LoDomngo	E	1 07	
9	EarlBathurstS s.W.C.IB.08	W.Nordal	300	Dan.P. w.c.		Goodall 14 Guns	16	LoSDom	E	1 6	
30	— of Dalkieth Sp	Todridge	78 SD	Boness	99	J. Watson	9	Hl Leith	A	1 07	
1	— Falconberg S s.&d	Smith	351	Whtby grp01,D	65 rp. 06	J. Atty	15	WyDStts	E	1 06	
2	—Fitzwilliam S s.C.08	Ansdell	294	Hull	08	J. Moxon	16	Lo	A	1 3	
3	— Frederick Bk	Gottaman	253 SDB	Helsng Fir	03	Hudenstw	14	DuLivrpl	A	1 07	
4	—of Leicester Bg	J. Nichols	113 SDB	Yrmth len.	96 00	Tolver&C	10	Ya Lond.	A	1 06	
5	—ofLiverpool d&s.C.	Wilson	205	India Teekrp.	90 02	Sellen	13	Li Africa	E	1 04	
6	— of March-mont S s 98	J. Coward	206 SDB	Nwcstl	91	Sacket&C	14	LhLond.	E	1 02	
7	—Moira Sw s	R. Naylor	158	British w.c.		T. Doyle	12	LoCurco	E	1 07	
8	—Morningtn Chrs W&C.IB02	Ferguson	500 3D's	Bmbay Teekrp.	68 02	Abbot&C. 10-6 P.	19	Lo India	E	1 03	
9	—of Northesk Sp	Scott	52 SD	Scotl'd part Fir	85	Capt&Co.	8	LhCoast.	E	1 04	
40	— of Percy Sw s.C.pt.I.B.08	J. Meek	269 SDB	Shields Drp.	06 08	T. Hearn 6-4 P.	15	LoBrazls	A	1 3	
1	—of Roden S s.C.	II. Ingram	82 SD	British ND.&Srprs		J. Ingram 02.Drp.03	10	CoGbral.	E	1 03	
2	— St. Vincent Sp	W. Cock	41 SD	Plymh	03	Capt.	8	CoCoast.	A	1 06	
3	— Bg s	W. Emery	106 SD	French		Dnstrville 12-6&2-9 P.	10	CoW.Ind	E	1 04	
4	— S s.W.&C.07	J. Hutton	423 3D's	Tpsham	00	J. Farmer Capt. 2-4&6-6P-	18	LoJamai.	A	1 10	A 1
5	— Bg	Ormeston	150 SDB	Yrmth	98	T. Sayers	12	YaCoast.	A	1 08	
6	— Bg	B. Jenkins	120 SDB	Wales NKl,trp	83 01	Richards	11	DuLivrpl	E	1 08	
7	Ebenezer S d	Bee	250 SDB	Norwy	78	Bee&Co.	13	Li Baltic	I.	1 05	
8	— Bg s 08	J. Bennett	133 SDB	Dan.P. Srprs	08	Capt.	12	LoGbral.	E	1 10	
9	— Sr	W. Fry	60 SD	French	98	Gartlay	10	Br Jersey	A	1 02	
50	— Bg d 95	Jacobson	135	Norwy ND.&rp.	old 99	Foreign	12	LiNorwy	I.	1 06	

Digitized by Google

51	Ebenezer	Sw	Moulton	150 S D B	Norwy	94	Biornson	12	Ex Nrwy	E 1 06	
2	—	Bg d with Fir	T.Welsted	207 S D B	Lngs'd	94	Capt.&Co	14	Fa Medit	E 1 06	
3	Ebor	Bg	T. Parker	120 S D	Hull	00	Jefferson	11	LoCoastr	A 1 03	
4	EccéHomo	S s	R.Rules	150	Amer.	96	T. Rhodes	12	LoCoast.	A 1 02	
5	Echo	Bg	J.Clarke	9[illegible] S D W	Amer.	99	America	11	Du Lvrpl	A 2 05	
6	—	S	Domanshi	540	Dantzc	05	Foreign	15	Li Copen	A 1 07	Captured
7	—	Bg	R. Levitt	100 S D B	Berwik rsd.	02 07	White	10	LiNewry	A 1 07	
8	—	Bg	J. Peck	106 S D B	Hull	01	Ward& C.	11	Lo Tonin	A 1 06	
9	—	Bg	Sedman Harper	192 S D B	Bidifrd N D&len.	87 99	Segurth 2-3 P.	11 ap. 09	Sh Tonin Sh London	E 1 05	
60	—	S s.C.08	W. Smith J. Smart	410 S D B	Hull	99	J. Shaw 10-6 P.	18	LoJamai.	A 1 9	A 1
1	—	S s 06& C.08	E. Stuart J. Rowe	351	Thorn	96	Blackman 2-6 P.	16	Lo Brbds	E 1 07	F. 1
2	—	Bg	J.Wilcock	79 S D	Sndrl'd	07	T. Brown	9	SdCoastr	A 1 07	
3	Eclipse	S s.C.lm.05	GFerrimn Rees	423 S D B	Thorn 8-5 P	00	T&RBrwn 4-4P.2-12C.	18	LoJamai. Plumber	A 1 10	A 1
4	—	Bg s 97	Davison	196 S D B	Sndrl'd	96	Marshall	13	BrLondn	A 1 03	
5	—	Sr s.C.01	Hendrson	101 S D	Glasgo	95	Dixon&C.	10	Lo Dingo	A 1 03	
6	—	Bg	Hendrson	102 S D	Whtby len.	9[illegible] 02	Capt.&Co	10	LoGrnsy	A 1 03	
7	—	Sw	P. Ward Hudson	293 S D B	S.P. Sharp	[illegible] 04	T. Ware 4-4P.	16	Nc Lond. Richardson	I. 1 04	F. 1
8	Ecton	Bg s 98	J. James	110 S D B	Hull N Klgrp	85 98	Davis&C.	10	Lo Cork	E 1 08	
9	Eddistone	S	T Ramsay	245 S D B	Hull	02	HudB Co	14	LoH Bay	A 1 4	
70	Eden	Bg s	PEylward	205 S D B	Dan.P.		J. Pirie	12	Lo Antig	E 1 5	
1	—	S s.C.lm01	Nicholson	316 S D B	Sndrl'd	00	Baring&C	16	LoLsbon	A 1 02	
2	Edgar	Bg	Brown	218 S D B	Whtby	04	Langburn 2-4 P.	12	Wy Baltc	A 1 05	
3	Edgell	Bg	Mattrface	170 S D B	N'flnd NUW&g	99 rp. 08	Cobb&Co.	14	Li N'flnd	E 1 08	
4	Edinburgh Packet	Sp	R.Dunbar	104 S D	Nwcstl	98	Dnbar&C	10	LhCoastr	A 1 07	
75	—	Sp	W.Hall	154 S D	Berwik	01	UnionS.C. 6-18 C.	11	LhCoast.	A 1 06	

Digitized by Google

76	Edmund	Bg	Ellerington	109 SD	Dutch	97	E. Hurry	9	Lo Drnth	A	1 03	
7	—	Bg	J. Page	115 SDB	Yrmth	00	Saunders	10	Li Riga	A	1 07	
8	—& Mary	Sw	Hodgson	110 SDB	Blythe	07	H. Watt 2-3 P.	10	ShLondn	A	1 07	
9	—	Bg	L. Arthur	6[illegible] SD	Scotl'd	05	Capt.	7	Br Grnsy	A	1 07	
80	Edward	Bg s05	Brgswadt 198Ton	16[illegible] SDB	Altona D&Schuw.	77 05	Foreign Shrp J.Carter	13	Br Lsbon LoBaltic	I.	1 07	1
1	—	Bg	E. Curwin	76 SD	Bidifrd	04	Barnard	9	DuCoast	A	2 07	
2	—	Bg s 03	W. Duff	45 SD	F.P. trp.	03	Capt&Co.	9	FaCoastr	E	1 06	
3	—	Bg s.W.&C.IB.06	Dwier	219	Hull	06	Smith	13	HlTrans.	A	1 07	
4	—	S	J. Elliot	246	Nwbry W.O&P	07	J. Little	15	LiVirgin.	A	1 07	
5	—	Bg	B. Fowler Newitson	220 SDB	Scrbro'	96	Capt. 2-4 P.	14	Hl Baltic PhQ Cbt	A	1 04	1
6	—	Sp	C. Forar	68 SD	Plymh	90	Bowles	7	TnDantz	E	1 03	
7	—	Bg	Hall	247 SDB	Nwestl nsds ptn	61 K1	A. Morton grp.01	15	DuCoast	I.	1 07	
8	—	G	J. Hard Baker	120 SD	D.P.	03	Taylor Foreign	11	LoDubln LoGotnbg	A	1 11	A 2
9	—	Bg	E. Hatch	190 SD	Amer.	06	America	11	LiPortl'd	A	1 03	
90	—	Bg s 03	J. Lovie	187 SDB	Whtby	02	J. Corsbie 2-4 P.	12	LoStKits	A	1 08	
1	—	G	M'Grier	70 SD	Belfast	98	Richards	8	BeScotld	A	1 04	
2	—	S	N.Nichols	315	Massa	05	Weeks&C A.	15	LiPortl'd	A	1 07	
3	—	S	J. Power	87 SD	Quebc O.&P.	05	H.Malliett	7	Lo N'find	A	2 06	
4	—	S s.C.04	T. Powel	385	Bristol	04	Prothero	18	BrJamai.	A	1 1	
5	—	Bg s	T. Palmer	152 SDB	Whtvn	98	Harrison	12	DuBrbds	A	1 1	
6	—	Sw	J. Sibson	137	Wrktn	98	Capt.	11	Li Cork	A	1 08	
7	—	Bg s 03	J. Tyack	163 SDB	Whtby Srprs	90 03	Alder&C.	13	PlDemra	E	1 04	
8	—	St	Vitery	50 SD	Brxlm len.	96 99	S. Vitery	8	DaCoast.	E	1 08	
9	—	Sr	C. Zouna	107 SD	Pomer	04	Barth	10	DuLivrpl	A	1 06	
100	—Foot	S s.W.&C.07	WJenning	162 SDB	River	02	J. Atkins 4-4 P.	12	LoJamai.	A	1 10	

Digitized by Google

101	Edward Henrick G	C.Ludke	163 S D	Stettin	02	Shorendn	12	LoStettin	A	1 06			
2	—Preble S	Porter	269 S D B	Amer.	05	S. Porter A.	15	LiNYork	A	1 07			
3	—Ann Sp	R. Finch	46 S D	Bidifrd	05	Hawkins	8	ExCoast.	A	1 08			
4	—&Charles S	C.Cashing	366	Portld	04	Towers	17	Lo Ptsbg LoPhilad	A	1 4			
5	— Bg	Pettingall	160	Massa.	03	Capt&Co A.	13	LiVirgin.	A	1 06			
6	—&Mary Bg	L. Arthur	60 S D	Neath	05	T. Arthur	9	CoCoast.	A	1 07			
7	— Bg	J. Nichols	115 S D E	Plymh Srprs	00 02	Dnstrfield	11	PlCoastr.	A	1 03			
8	Edwin S	T. Gatty	280	NbyPt	02	Clarke&C	16	DuAlicnt	A	1 06			
9	Eel Sk	Hunter	85	D.P.		Blain	8	ShRchstr	I.	1 07			
110	Eendraught Dr	A. C.Bran	100 S D	Prussia	02	Capt.	8	LoTonin	A	1 07			
1	— Sr	J. Blacket	60 S D	Varel	06	Capt.	6	LoTonin	A	1 07			
2	— Dr	De Jonge	120 S D	Ppnbg	06	Capt.	9	LoMeml	A	1 4			
3	— Sp	R. Freerks	56 S D	Ppnbg	03	Capt.	7	Lo Tonin	A	1 07			
4	— Dr	O.Jacobs	64 S D	Hollnd	97	Capt.	6	LoTonin	E	1 07			
5	— Dr	J.Jager	101 S D B	Dantzc RD.&hrp	93 04	Capt.&Co	8	LoBrmn	E	1 06			
6	— G	Jurgenson	180 S D	Dutch rp.	05	Bernson	12	LoHmbr	I.	1 06			
7	— G	M.Kroom	66 S D	Ppnbg	03	Capt.	6	Lo Varel	A	1 6			
8	— Dr	W.Mewies	79 S D	Emden	03	Capt.	7	Lo Varel	A	1 07			
9	— Dr	C. Olde	150 S D	Hmbr'	96	Jackson	10	Cs	E	1 05			
120	— Sk	E.R. Prins	71 S D	Hmbr'		Capt&Co.	8	LoTonin	E	1 06			
1	— Dr	J. Pale	69 S D	Emden	90	Capt&Co.	7	Lo Emdn	E	1 07			
2	— Sk	Sluimer	82 S D	Ppnbg	03	Capt.	8	Lo Rtdm	A	1 07			
3	— Dr	Spandrmn	91 S D	Hollnd		Capt&Co.	9	LoHligld	E	1 9			
4	— S	O.Thorsn	270 D W	Altona	78	Matthwsn	15	Ly Nrwy	I.	1 05			
125	Effort Ba &C.09	H. Brown G.Tweedy	130 S D B	Hull	06	Capt&Co. & Gunn	11	HlLsbon L.Oporto	A	1 07	A		

Digitized by Google

126	Effort	S d 06	R Thomas	214 S D B	Whtby	99	Mellish 10-4 P.	14	Lo Grnld	A	1	07
7	—	Bg	Thomas	182 S D B	Sndrl'd F D & trp.	92 08	Thomas 2-4 P.	13	Sd Coastr	E	1	2
8	—	Bg	W. Taylor	252 S D B	Shields N K ldrp	86 01	W. Taylor 4-4 P.	15	Nc Lond. C.	E	1	05
9	—	Sp	T. White	60 S D	French Srprs	90 04	Attwood	9	Lo Coast.	E	1	06
130	Egbert	Bg	Anderson	118 S D	Scotl'd	02	Capt & Co.	10	Co Grnsy	A	1	07
1	Egger	Sp	J. Steel	45 S D	Chich.		Capt. & Co	8	Lo Coastr	E	1	03
2	Egginton	S s & d 97	Truman	300	Piscat. Shrp trp	74 97	Egginton Drp. 05 6-6 P.	16	Hl Grnl'd	E	1	06
3	Eglintoun	S s	Hamilton	230	Saltc'ts	97	Capt.	14	Gr Dmra.	E	1	1
4	Egyptian	Sp	Wendman	42	Shmtn	90	J. Garland	8	Br Wtrfd	E	1	02
5	Eiche	Bg	Newstead	218 S D B	Bremn	99	Foreign	11	Li Bremn	A	1	06
6	Eichen Baum Bg		Simons	180 S D B	Shields	93	Capt & Co.	12	Hl Emdn	E	1	06
7	Elbe	Bg s	P. Borsels	150 S D	Dnmrk	92	J. Tuakes	12	Ya Bilboa	E	1	07
8	—	Bg s 06	M. Gale	218 S D B	Grevill N D U W &	84 trp	Rennards 04	12	Hl Hmbr	E	1	07
9	—	S	J. Landels	312 S D B	Whtby trp.	95 01	R. Taylor 2-3 P.	15	Lo Elsinr	E	1	07
140	—	Bg s	P. Nigle	209	Flnsbg	92	G. Dide	13	Hl Tonin	E	1	03
1	—	Bg	D. Salmon	138 S D B	British	96	Masters	12	Lh Tonin	E	1	08
2	—	Sk	N Stoffells	52 S D	Danish		Capt.	6	Lo Tonin	E	1	07
3	—Packet	Sp	Baker	61 S D	British		Shuder	7	Lo Tonin	E	1	03
4	Elbing	S	L. Garard	236 S D B	Elbing	01	Silber & C.	13	Li Emden	A	1	05
5	Eleanor	Bg	Branston	135 S D B	Shields pt Old T	08 im	Capt. ber	11	Sh Londn	A	1	7
6	—	Sw s 03	R. Brown	284 S D B	Shields part Fir	89 len	W. Brown & drp 95 4-4 P.	15	Lo Antig.	E	1	1
7	—	Sp	D. Davis	36 S D	Wales	02	Evans & C.	8	Du Coast	A	1	06
8	—	Bg	Hendersn	167 S D B	Sndrl'd	05	Capt. 2-2 P.	12	Lo Gtnbr	A	1	07
9	—	S s 03	J. Humble	256 S D B	Philad. L. Ot & C.	73 lrp	T. Fisher 03	16	Lo Coast.	E	1	03
150	—	Sw	D. James	113 S D B	Barth	05	Capt & Co. 3-3 P.	11	Lo Dblin	A	1	05

Digitized by Google

151	Eleanor	S	WKeating	228	Falmtq	02	J. Eldert	13	LiNOrl's	A	1		
		s 06			W.O& P						07		
2	—	Sw	Kirton	150	Nwcstl	03	Polard&C	12	Lh Baltic	A	1		
				s D B							04		
3	—	Bg	Leycester	184	Whtvn	03	Capt.&Co	13	DuCoast	A	1		
				s D B							3		
4	—	S	B. Lord	286	Conect	04	Lyons	15	LoNOrls	A	2		
		s 04			Pine Sds		A.				07		
5	—	Bg	Lyall	245	Shields	88	Wright	12	ShLondn	E	1		
		s 08		s D B	len.&rp.	04	4-3 P.				10		
6	—	Sr	P.Masters	47	French	03	Capt&Co	6	BrCoastr	A	1		
				s D							06		
7	—	Bg	Mounsdn	113	River	52	Luke&Co	11	LoN'find	E	1		
		s 99		s D B	rb85 grp	99					05		
8	—	Bg	Murchlnd	126	Quebc	03	Still&Co	1	GrN'find	A	1		
				s D B							05		
9	—	Sp	Smith	83	Wells	92	Capt&Co.	11	DuCoast.	E	1		
				s D							04		
160	—	Bg	J. Thrift	125	Blythe	02	Swinburn	11	LoElsin'r	A	1		
				s D B							07		
1	—	S	Thompsn	276	Poole	00	J. Thomas	15	Lo Jamai.	A	1		
		s.C.01					8-9 C.				5		
2	—	Bg	J. Wallace	168	Wrktn	99	Capt.&Co	12	Co Lghrn	A	1	E	1
		s 01	J. Ellis	s D B					DuCoaster		07		
3	—	Bg	Williams	104	Wales	00	Capt&Co.	10	WaLond.	A	1		
				s D							08		
4	—	Barge	Wills	51	Plymh	06	Kerswell	6	PlCoastr.	A	1		
				s D							07		
5	—	Sp	Williams	80	Brmth	84	R. Lloyd	10	LiCoastr.	E	1	E	1
				s D	NUW,trp	97	trp.08				10		
6	—	Bg	H. Wilson	137	Conect	98	G.Martin	12	Br Mryld	A	1		
					rp.	02	A.				03		
7	—	Bg	J.Wyat	123	Thorn	88	Capt&Co.	11	Lo Hmbr	E	1		
				s D B	Drp.	00					02		
8	Eleanora	S	D. Burnet	221	Irvine	00	Haggar	14	GrTrnda	A	1		
		s 03					2-4 P.				08		
9	—	Bg	Laverick	137	Shields	02	Grnwood	13	WyShlds	A	1		
				s D B	Drp.	05					05		
170	—	Sp	M'Fie	78	Scotl'd	85	Capt&Co.	9	Li Coastr	E	1		
				s D	trp&ND.	06					07		
1	—	Bg	Nightngal	136	A.P		Capt&Co.	10	Lo Tonin	E	1		
		d 03 s 04		s D B	NW,ND&	UW 05					07		
2	—	S	W. Taylor	250	Provid	01	Butler&C	15	Cs Amer.	A	1		
		s		s D B							07		
3	—	Sp	Van Doyl	56	Ppnbg	05	Capt.	6	Lo Varel	E	1		
				s D	Cl.&Sl.			s K			06		
4	— CharlottaG		P. Lang	151	Rostok	01	Foreign	11	LiRostok	A	1		
				s D							07		
175	— HenriettaG		L. Trotter	173	Prussia		H. Reiner	10	LhGtnbg	E	1		
		d 05		s D B	grp.	03					8		

Digitized by Google

176	Eleanora	Wil-	Brashbrg	125	Bremn		J.H.Myer	10	Lo Riga	E	1
	helmina	G		S D							10
7	Elise	H	F. Haslop	106	Bremn	94	C. Troope	10	Cs	E	1
				S D							07
8	Eliza	S	Alexander	206	French		Llewellin	14	LoS.Fish.	E	1
	s.W.&Clm.pt IB.		06		trp.	06	2-4 P.		10		07
9	—	S	Anderson	305	Ayre	00	Connel&c	13	GrJamai.	A	1
		s.C.07			Drp.	07					07
180	—	Bg	Anderson	100	N.Sco.	01	Miller&C.	11	GrHalifx	A	1
				S D							04
1	—	Bg	R.Annand	132	Petrhd	05	J. Hudson	12	Lo Stklm	A	1
				S D B							06
2	—	Bg	R. Baker	112	N.Eng.	00	Taylor&c.	12	Lo Africa	A	1
		s.C.07		S D	trp.						08
3	—	Sw	T. Blake	149	Swedn		R. Pope	12	Lo Cork	I.	1
				S D B	Fir rp	07					5
4	—	Bg	R. Bell	154	Hull	08	Capt&Co.	13	HlCoastr	A	1
				S D B							08
5	—	S	W. Bell	280	N.Eng.	94	Ladd	14	LoNantz	E	1
		s 97					A.				03
6	—	Dr	S. Berger	62	Oldbg	02	Haasan	9	Lo Varel	A	1
				S D							04
7	—	Bg	Blunt	190	Massa.	01	Capt&Co.	13	LiPhilad.	A	1
		s		S D B							06
8	—	Sw	J. Bocot	143	Amer.	95	Gifford	13	Co	E	1
											05
9	—	Bg	J. Boswell	147	N.Brns	98	Capt&Co.	12	LoGbral.	E	1
		s 99		S D B	*B.B* drp	02					05
190	—	S	Brown	268	S.P.		Whytock	15	Lo Surin.	E	1
		s.W.&C.07			NWND T	sds	&lrp07 14-6	P.			4
1	—	Bg	C. Burrell	161	Massa.	06	America	12	Li Boston	A	1
				SDW							07
2	—	Bg	Chapman	221	Amer.	64	W. Clark	15	Sh Baltic	E	1
		d04		S D B	NTsdspt	ND	trp04drp05,	4-3	P.		05
3	—	Bg	Chipman	120	Massa	03	Chipman	10	Lo Tnriff	E	1
				S D	part Fir		A.				4
4	—	Sp	J. Clark	50	French	04	T. Clark	7	BrSt.Ives	A	1
				S D							07
5	—	S	D. Croker	361	NLond	04	Woodham	16	Li N.Yrk	A	1
		s 06			*W.O.*		A.	L C			07
6	—	Bg	Coverdale	244	Foregn		J.Wooster	13	LoCoast.	E	1
				S D B	grp.	06	2-6P.2-12C.				7
7	—	Bg	Davis	149	Crdign	01	JHammet	11	Du Nrwy	A	1
				S D B							05
8	—	H	Deetzein	116	Bremn	04	Capt&Co.	9	Lo Hmbr	A	1
				S D							07
9	—	Bg	Dockera	121	Selby	90	Fisher	11	Hl Lond.	A	1
				S D B	rp	02					02
200	—	Sp	Donaldsn	116	French	95	Hendersn	9	BrLondn	A	1
				S D							03

Digitized by Google

201	Eliza	Bg	W.Duthie	132 SD	Petrhd	05	Hutchinsn	11	Li Spain	A	1	8
2	—	Bg	Edmonstn	109 SDB	Leith	89	J. Boyd	11	LhTonin	E	1	08
3	—	Bg s 08	W.Elrod	131 SDB	Whtby	98	T.Kitchen	11	Lo Mgdl	A	1	4
4	—	Bg	D. Evans	105 SD1	French	05	Gillespy	10	Lo Oprto	A	1	9
5	—	S s.C.99	G Ferrimn	353	Whtby	98	T&R Brwn	17	Lo Medit	A	1	03
6	—	Sp	Field	75 SD	Drtmth	06	B. Tanner	9	DaCoast	A	1	06
7	—	Bg	G. Ford	131 SDB	Tnmth	92	W.Harvey	13	Li Plymh	E	1	1
8	—	Bg	P.Gaylor	186 SDB	Leith ND&Srps	92 00	Sampson 6-4 P.	12	LhTrnsp.	E	1	03
9	—	Sw s.W.&C.IB.06	Grocot J. Leith	135 SD	Spain 2-6 P.		Brcklebnk 000 P.	12 NE	LoNrwy LoCadiz	E	1	07
210	—	Sp	TGraham	76 SD	Leith	06	Anderson	9	LiCoastr	A	1	4
1	—	Bg s 07	R. Harris	153 SDB	Whtby	96	T. Smith 3-3 P.	13	LoDublin	E	1	3
2	—	Bg	C. Harton	181 SDW	NbyPt	02	D. Coffin A.	13	Lo Bostn	A	1	04
3	—	Sr	Harrison	102 SD	F.P.03		H.Bluett	8	LoGrnsy	E	1	05
4	—	Bg	T.Henick	156 SDB	Amer.	02	E. Ford A.	11	DuAmer.	A	1	05
5	—	Sp	Hepburne	65 SD	Spey	06	R.Wright	8	LhSndl'd	A	1	06
6	—	S s.C	J. Hewes	159 SDB	RhdIsl		Capt&Co. A.	11 Lc	Cs Bostn	E	2	05
7	—	Bg	Hilman	137 SDB	Appldr	97	Hogg&Co	12	Lo Emdn	A	1	05
8	—	Bg s 04	Huddlstn	154 SDB	Amer. rp04.&	94 05	Ottley&C	11	DuTrnda	E	2	07
9	—	Sp	Hunstall	32 SD	Ilfraco	98	Lee	7	ExCoast.	A	1	06
220	—	S s.W&C.lm.	Hutchnsn	274	Amer. LO.&C.	89	Barber&c A.	14	LiNYork	E	1	07
1	—	Bg s 05	Jackson	143 SDB	Boston	93	E. Alder 2-4 P.	12	Lo Stklm	E	1	3
2	—	Bg	R. Jones	161 SD	Amer.	01	Kennedy A.	11	DuChrlst	A	1	07
3	—	Sr s.W.&C.03	R. Lathy	109 SD	River Sharp	93	Maud&C. 6-4 P.	10	Lo Malta	A	1	06
4	—	Sp	R. Lewis	45 SD	Bidfrd	06	Croucher	8	ExCoast.	A	1	06
225	—	Sw	J. Lloyd	200 SDB	Whtvn	01	Colthard	13	Du Wtvn	A	1	9

Digitized by Google

226	Eliza	Sr	C. Loving	304	Amer.		Capt&Co.	16	PoLghrn	E	1 06
7	—	Bg	Liskman	76 S D	N'flnd	03	J. Castle	9	CoCoast.	A	1 05
8	—	Bg s	M'Carthy	112 S D B	N Eng. Drp.	99	Wellen	12	Li Trtola	A	1 03
9	—	Bg s.C. 08	M'Intosh	176	Belfast	04	Lenan&C. 6-6P. 6-12C	12	Lo Crcoa	A	1 5
230	—	S s.C.01	J. Moon	223 S D B	Lncstr	03	Worswick 2-4&12-6P.	13	La Domn	A	1 08
1	—	S s	Moorhead	265	Danish		Leland &c 8 Guns	15	CoJamai	E	1 05
2	—	Bg	J. Norton	165 S D B	Boston	03	J. Lepean	12	Cs Lghrn	A	2 06
3	—	S s	Oaks	285 DW	Dutch	87	L. Self	14	Ly Meml	I.	1 07
4	—	S s.C.IB.	J. Odell	280	Hmpsh	93	F. Emery A.	14	CsAmstr.	E	1 04
Captured 5	—	Bg	R.Owen	145 S D B	Brmth	06	J. Robern 1-4 P.	12	LoGbral.	A	1 5
6	—	S s	J. Paisley	200 S D B	Cmpbl	93	Sayers&C	13	DuBrbds	E	1 08
7	—	S d	T.Paynter W.Hill	244 S D B	British W.C. NMD&trp	05	Cook&Co Capt&Co. 4-6 P.	13	Lo Malta LoGottenb	E	1 3
8	—	S	J. Patch	176 S D B	Nwbry	95	Clarke&C A.	12	Co	A	1 03
9	—	Bg	Parkinson	111 S D B	Nwcstl	86	Capt&Co.	11	LyCoastr	E	1 07
240	—	Sr s.C.ptIB.06	Pearce	88 S D	F.P. Sharp		W. Taylor 2-4P 12-6C.	11	Li Africa	E	1 4
1	—	Sw s	W. Penny	136 SDW	For'gn Slight		Capt&Co. 2-4 P.	10 NK	Lo Cadiz	E	1 04
2	—	S s	W. Pizzey	342	Dan.P. Fir Ceil.	03	Boyman	16	LoAntig.	E	1 9
3	—	Sp	H. Pugh	81 S D	Liverpl	02	Capt&Co.	9	Li Cork	A	1 07
4	—	Sr	J. Rees	85 S D	F.P.		J. Salter	10	Lo Cork	E	1 07
5	—	S s 06	A. Rich	259	Prtugl	92	Harris&C. A.	15	Cs	E	1 07
6	—	S	S. Robley	328	Boston	00	America	10	LiSavana	A	1 02
7	—	Sp	R. Roach	66 S D	British almstrb.	85 05	Capt&Co.	9	DuCoast.	E	1 07
8	—	Sk	Sanderson	132	Brdprt	96	UnionSCo 6-18 C.	10	LhCoast.	E	1 1
9	—	S	J. Salter	341	N.Eng. Drp.	00 02	America	16	LiPortl'd	A	1 07
250	—	G	C.Schrule	102 S D	Finlnd Fir rp.	98 05	Foreign	10	Du Str'ts	E	1 05

Digitized by Google

251	Eliza	Sp	J.Scotland	70 S D	Kincar	02	Capt.		8	LhCoast.	A	1 07
2	—	Bg	Shorten	149 S D B	Amer		Capt&Co.		11	PoLghrn	E	2 07
3	—	Bg d 91	T.Skinner	155 S D B	Swedn w.c. trp	91	Capt.&Co N D & Srps,02		12	LoGtnbr	I.	1 04
4	—	Bg	Steward	108 S D B	Halifx P. Sds	01	America		11	Du Nrwy	A	1 07
5	—	S s	J Stephens	215 S D B	Konin.	04	Capt.		16	Br Jamai	A	1 08
6	—	S s	B. Stowell	234	Russia Fir	97	America		13	Li Bltimr	E	1 07
7	—	Bg	Stokly	81 S D	Yrmth Drp.	95 99	Capt&Co.		9	LoCoast.	E	1 06
8	—	S	J. Starks	342	Chlstn W. O& P	01	Moss& Co		16	LiSavana	A	1 07
9	—	Bg	Stubb	79 S D	Plymh N D. len&	88 gr	W. Henley p.00		10	TnCoast.	I.	1 07
260	—	S s.C.03	D Thomas	217	D.P. wd, Drp	98 U	Fowlr& C. w.00 16-4&	6 P	14	Br Prvatr	E	1 03
1	—	Bg	Thatchet	145 S D B	Philad.		Richardsn		11	Gr Hlifx	E	2 01
2	—	S	Threadwll	200	Nwcstl ptFir&J	06 N	Capt&Co. Kl,& Drp.06		15 A.	DuVirgin	A	1 07
3	—	Bg s.W.&C.07	Vaughan C.m.00 J. Thomas	105 1793	Livrpl Shrp N D	90 &	Swansey TSds 02	Supr	16 00	LoAfrica 6.1.00	E	1 07
4	—	Bg s	W. Wade	140	N Brns B. B. rad	94 N D	J. Fletcher &Irp.01 4-1	11 P.		Li Trnda	E	1 See Supplement 04
5	—	Bg	W Walters	105 S D B	Ilfraco	05	Capt.		9	Lo Coast	A	1 05
6	—	Sp	G. Watts	97 S D	Kincar	03	Capt&Co		11	LoHligld	A	1 10
7	—	Sr	Warthen	103 S D	Spain		Cock		11	LoRouen	E	1 03
8	—	Bg	Walford	174 S D B	Dnmk	99	Capt. 4-4 P.		12	LoTrans.	E	1 5
9	—	Bg s95	J. Woods	129 S D B	Amer.	95	Capt.&Co		12	LoNPro.	E	1 04
270	—	Bg s. W&C.lm	G. Wood	110 S D	N. Orls C. M& L		Capt. O.		11	LoNOrls	E	1 08
1	—	Bg	Wronghm	141 S D B	Boness	97	Capt.		12	Lh Coast	A	1 02
2	Eliza Ann	Bg	J. Harris	120 S D	Conect P P. Sds	01	L. Taylor A.		11	Lo Bltmr	A	2 04
3	— Ch& s99	S &C.02	J. Parsons	459	Calcut Teck	95	Scott& C. 14-9 P.		18	Lo India	A	1 4
4	—	S s.W.&C.98	W. Smith	250	Liverpl P. P. Sds	04 Sh	Houghtn rp 12-6&4P		14	Lo Brazls	A	1 9
275	—	S	Stevenson	269 S D B	Massa.	06	America		16	LiNYork	A	1 07

Digitized by Google

276	ElizaAnna	S	JWilliams	291	Barth	06	M'Leuder	14	LoPhilad	A	1	
		s 06			P.Sds							07
7	—Clayburn	S	T. Street	145	Massa.	90	America	15	LiN.Orls	I.	2	
		s		SDB								05
8	—Green	Bg	J. Smith	117	Kntky	03	Robinson	10	LiNYork	A	1	
					Sharp							04
9	—Swan	S	A. Young	240	Shields	84	Young&C	15	LhDSt'ts	E	1	
		d			Drp.98	trp	06					07
280	—&Ann	Sp	Meerns	64	Mntrse	00	Meerns	8	Lh Ptsbg	A	1	
				SD								03
1	—&Katy	Sr	C. Clasby	117	Amer.		Capt.	11	LoLsbon	E	1	
				SDW								07
2	—& Margaret		Menzies	104	Krkldy	06	Capt.&Co	11	LhCoast.	A	1	
		Bg		SDB								06
3	—&Mary	Bg	J. Star	123	Boston	04	Star&Co.	12	Lo Bostn	A	1	
				SDB	P.Sds							05
4	Elizabeth	Sp	J. Allen	63	Poole	07	Easter	8	LoCoast.	A	1	
				SD								5
5	—	Bk	S. Alsson	216	Arndle	47	Thompsn	14	Du Arun.	E	1	
		s		SDB	rb.	02						07
6	—	S	J. Alles	252	Hmbr'	93	B. Bosen	13	Lo Hmbr	E	1	
		s 05		SDB	ND TSds	Kl	&lrp.05					06
7	—	Sw	Appleton	199	Scrbro'	04	Capt.&Co	13	LoRioJn.	A	1	
		s.06 &C.08		SDB			4-4P. 6-12C.					5
8	—	Sp	Antony	55	Lynn	98	Danham	8	LyCoast.	A	1	
				SD								07
9	—	Sp	Balautine	86	Grnck	05	Balantyne	11	DuLivrpl	A	1	
				SD								07
290	—	Bg	J. Baird	102	Scotl'd	04	Capt.&Co	10	DuCoast.	A	1	
				SD	pt Old T	im	bers					04
1	—	S	J. Baird	261	Whtvn	03	Nelson&c	14	GrTrnda	A	1	
		s 03		SDB			2 Guns					06
2	—	Bg	Bogue	163	Scrbro'	05	Smith	13	LoDublin	A	1	A 1
			J.Dowsland	SDB			2-3 P.		LoCadiz		3	
3	—	Sw	S. Bolen	160	Finlnd	old	Browns	12	Lo Baltic	I.	1	
		s			Fir w.c							07
4	—	Sw	S. Belane	216	Finlnd	old	Albroom	14	LoGtnbr	I.	1	
		s 05			Fir w.c							07
5	—	S	Booth	214	Grnck	89	Pearce	14	Gr Baltic	E	1	
		s 03		SDB	trp.	03						05
6	—	Sp	Borkrbisr	40	Ppnbg	97	De Loges	6	LoCatwk	I.	1	
				SD								06
7	—	Bg	Brohrding	129	For'gn		Capt.	12	Lo Varel	E	2	
		d		SDB	ND TSds	&	lrp.04					05
8	—	Sp	J. Bryan	30	Plymh	97	S. Guppy	7	LoJersey	A	1	
				SD								02
9	—	S	E. Bunker	238	Amer.		Campbell	14	LoBotBy	E	1	
		s.W.&C.1m.05		SDB	w.c.		2-3 P.					05
300	—	S	W. Buttell	390	Drtmh	08	Tomlinsn	16	DaCoast.	A	1	
												08

Digitized by Google

1808-1809

301	Elizabeth	Sp	Campbell	41	Drtmh	98	M. Julian	8	Pl Irelnd	A 1	
				S D						03	
2	—	S	A Chapmn	239	N.Brns	02	Paine	14	DuJamai	E 1	E 1
	part new s.09	s 02	J.Ranouf	6-6 P	BB.&W	H.	Pink&Srprs	05	Honduras	07	
3	—	Bg	Clephan	178	Scotl'd	85	Beveridge	13	Lh Baltic	E 2	
				S D B	part Fir					06	
4	—	Bg	Coggins	133	Lmpst.	94	Bartlet&c	12	TnCoast.	A 1	
				S D B						03	
5	—	Bg	Couzen	73	Yrmth	94	S. Tolver	9	YaCoast.	A 1	
				S D						03	
6	—	Bg	J. Corwie	113	PrE.Isl	07	M'Braire	11	Li N'find	A 1	
					B.B.&P					6	
7	—	Bg	Cook	175	Hull	00	Hollnd&c	12	Li Spain	A 1	
	s.W&C.	s 06		S D B			8-6 & 1-9 P.		LiBrazils	1	
8	—	Sr	Crawford	81	Quebc	04	Benson&c	9	WnNfind	A 1	
				S D						06	
9	—	S	M. Crous	260	Dantzc	88	JBashford	12	BeDantz.	E 1	
				S D B						03	
310	—	Sp	Croal	65	Scotl'd	89	Capt.&Co	8	LhCoast.	E 2	
				S D						06	
1	—	Bg	O. Davis	181	Wales	00	Capt&Co.	9	LoDubln	A 1	
				S D B			2 4 P.			05	
2	—	Bg	W. Davis	157	Whtvn	96	Capt&Co.	12	Li Coastr	E 1	
				S D B	grp.	07				4	
3	—	Sp	E. Davis	66	Wales	00	Capt&Co.	9	CoCoastr	A 1	
				S D						07	
4	—	Bg	S. Decatt	239	Prussia	85	Foreign	12	DuDantz	I. 1	
				S D B						06	
5	—	Bg	Dempster	170	S.P.		Ledgard	11	LoHlifax	E 1	
		s			NMD&Sr	prs	05			08	
6	—	Bg	Densham	125	Tpshm	05	J. Bass	11	Sc Trnda	A 1	
		s 05		S D B			2-3 P.			08	
7	—	Bg	W. Diarin	113	N. Sco.	07	Breen&C.	11	Co	A 1	
				S D						2	
8	—	Sp	T. Dicks	70	Brdprt	00	Talfer	10	Lo Antig.	A 1	
		s.C.05		S D			2-3 P.			05	
9	—	S	Dominsky	320	Konin.	00	Saack	14	LoElsin'r	A 1	
				S D						05	
320	—	S	C. Ehlers	345	Hmbr'	77	Bride	14	Lo Tonin	E 1	
		d 99		S D B	NTSds	&	ND02			04	
1	—	Bg	Falkner	200	Whtvn	99	Ayton&C.	13	Co Brbds	A 1	
		s 99		S D B						07	
2	—	Bg	J. Fowler	163	Apldre	99	Capt&Co.	12	LoDubln	A 1	
				S D B						04	
3	—	S	Franks	300	Whtby	69	J. Prescot	15	WyPtsbg	I. 1	
		s 98		S D B	grp.	07	6-4 P.			07	
4	—	Bg	W.Garner	120	Liverpl	02	Garner&c	10	PlAmstr.	A 1	
				S D B						03	
325	—	Bg	J.Garston	118	Rttdm	05	W. Leer	9	Co Rtdm	A 1	
				S D B						05	

Digitized by Google

326	Elizabeth	S	Galcoine	321	Whtby	65	Egginton	17	HlDSt'ts	I.	1
		s&d 94			ND&trp.	96	Srps05 6-6&	4P			08
7	—	S	J. Galt	388	Grnck	05	Gordn&C	16	LoJamai	A	1
		s.C.08			P.P.Sds		10-6 P.				1
8	—	G	J. Geerts	150	Hollnd	86	Foreign	10	DoEmdn	I.	2
		d 04		SD	Srprs	02					06
9	—	Sw	Gierding	290	Finlnd		Arvison	15	LoGtnbr	E	1
		s									1
330	—	Bg	Grant	142	Amer.	95	Duff	10	Du Dmin	E	1
		s		3D							04
1	—	Bg	Haas	170	Stettin	99	Miles	11	LiStettin	A	1
				SD							05
2	—	Bg	Hammett	101	British	89	Plymouth	11	BeCoastr	E	1
				SD							03
3	—	Bg	Hamman	164	Apldre	92	Capt&Co.	14	LoDublu	A	1
				SDB							02
4	—	S	Hamilton	207	Bermu		Capt.	13	Li Cruizr	E	1
		s.C.07			ptnw3/T	sds	&grp07 10-	6P			1
5	—	Sw	J. Hanna	105	Lncstr	02	Capt&Co.	9	LiNewry	A	2
				SDB							5
6	—	Sr	R. Hawey	57	S. P.	old	W.Baker	8	LiCoastr.	I.	2
				SD							8
7	—	Sp	J. Harris	61	Wales	94	Capt.	8	Du Coast	E	1
				SD							05
8	—	S	S. Hawes	635	Liverpl	01	Charnock	19	Li India	A	1
		s.C.01		3D's							03
9	—	Bg	R.Hebden	112	Scrbro'	01	Williamsn	12	Lo Varel	A	1
			Smith	SDB			2-3P.				05
340	—	Bg	Hendersn	97	Prize		J. Boden	10	Lh Tonin	E	1
				SD							08
1	—	Bg	R.Hobson	147	British			12	SdCoastr	E	1
				SDB	NUW,04	NB	07 2-3P				5
2	—	Sw	WHodge	156	River	94	Evrsheath	9	LoStettin	A	1
				SD	rsd&NT	sds	03				06
3	—	G	E.Hoburn	65	Irish	75	Capt.	6	Du Sltcts	E	1
				SD	Fir Plnk	len	&rb.96				03
4	—	Bg	Howard	110	Rngmr	88	T. Row	11	TnWtrfd	E	1
				SD	len&trp,	06					07
5	—	Bg	Hughes	81	Carnvn	86	G. Byrne	11	LiCoastr.	E	1
				SDB							06
6	—	Bg	C.Janason	149	Amer	89	Capt.	11	DuBrcel.	E	1
		s		SDB							04
7	—	Bg	J.Johnson	90	Yrmth	07	Capt.&Co	10	YaCoast.	A	1
				SD							07
8	—	Sw	Joumind	168	Tnmth	02	Codnr&C	13	TnLivrpl	A	1
											02
9	—	S	Knowles	192	French		M'Dowall	13	LiAfrica.	E	1
					ND&lrp.	96					03
350	—	S	Kendall	251	Elbing	AN	Capt.	14	LoTrans.	A	1
		s.C.I.B.01					6-18 C.				03

Digitized by Google

351	Elizabeth	S	Killiner	328	Livrpl	87	Forshaw	17	LiPhilad.	E	1	
		s 08		s d b	trp	08	10-6 P.					8
2	—	Bg	T. Larson	90	Norwy	90	Fashlon	10	ScNorwy	I.	2	
				s d b								06
3	—	Bg	J. Levett	126	Chestr	91	James&C.	11	Li Malta	E	1	
		s.C.prtIB.05		s d b			6-4½2-6P.					05
4	—	Bg	J. Lewis	120	Wales	00	W Hughes	10	DuCoast.	A	1	
				s d b								08
5	—	Bg	M'Conach	129	Scotl'd	87	Taylor	11	Du Ayre	E	1	
				s d b								07
6	—	Bg	M'Clelnd	222	Hwdn	08	Crawford	13	SliLondn	A	1	
				s d b			4-4 P.					4
7	—	S	B. M'Gee	264	Britlsa	00	Capt&Co.	15	Lo Lghrn	A	1	
		s 00										02
8	—	Sp	M'Gee	45	Wales	77	E. Hughes	9	CoCoast.	E	1	
				s d	almstrb.	04						05
9	—	Bg	M'Ilvain	130	British	89	Taylor&C	10	DuIrvine	E	1	
				s d b								05
360	—	Sp	Maddock	84	Whtby	90	A. Sheath	9	WyBostn	E	1	
				s d	rp.	00						07
1	—	S	Manning	260	Bristol	89	Baker&C.	16	Lo Yucat	E	1	
		s 05		s d b	trp 96,&	05	Srprs06 4-4	&	2-6 P.			06
2	—	Sk	G. Mast	53	Ppnbg	98	Capt&Co.	6	IIlCtwck	A	1	
				s d								04
3	—	Bg	Mowat	57	Kirkw.	91	Reid&C.	9	LhCoast.	E	1	
				s d								05
4	—	Bg	B. Nelson	79	Danish	92	Flackfiear	9	Du B'rdx	E	1	
		s		s d								05
5	—	S	S. Olson	270	Norwy	68	P.Thmpsn	14	Du Str'ts	E	1	
				s d b	almstrb.	00						07
6	—	Sr	W. Parker	84	Amer.		W.Harvey	9	Lo Gbral	E	1	
				s d								9
7	—	Cr	L. Pearson	71	Rehstr	02	Dnlop&C.	8	GrStTho	A	1	
		s.C.		s d								06
8	—	Bg	Pearson	88	Sndrl'd	99	Walkr&C.	9	SdCoastr	A	1	
				s d	Drp.	08	2-2 P.					9
9	—	Bg	Price	264	S.P.		H Houusn	13	Li Hmbr	E	1	
				s d b	part Firlen		nn&trp00N	Kl	&Drp.01			05
370	—	Bg	Prouting	73	F.P.		J.Prouting	10	PlCoastr.	E	1	
				s d	Srprs	07						1
1	—	S	H. Rea	237	Amer.	02	Ewing	14	DuVirgn.	A	1	
												07
2	—	Sp	W. Rees	64	Wales	05	Capt&Co.	8	DuCoast.	A	1	
				s d								07
3	—	Sp	J.Reinders	65	Hollnd	93	Capt.	6	Lo Tonin	E	1	
				s d	lrp.	06						07
4	—	Bg	T.Roberts	82	Wales	04	Capt&Co.	10	Lo Cork	A	1	A 1
				s d								07
375	—	Bg	S. Robson	60	Scotl'd	03	Robson	8	DuCoast.	A	1	
				s d								04

Digitized by Google

376	Elizabeth	Sp	Richards	65	Wales	03	Capt.	9	DuCoast.	A	1		
				S D							05		
7	—	Bg	Sanderson	82	Norwy	86	Foreign	9	Du Mdtn	I.	1		
				S D	part Fir						06		
8	—	Sp	R.Scalen	80	Scotl'd	85	Green	9	DuCoast	I.	1		
				S D							03		
9	—	Bg	J. Scott	328	Shields	02	Hallowall	16	Nc Lond.	A	1		
				S D B							02		
380	—	Bg	WShapley	133	Lmpst	94	Bartlett	12	TnLivrpl	E	1		
				S D	Drp.	08					1		
1	—	Bg	Sharrock	99	Liverpl	03	Capt.	11	DuLivrpl	A	1		
				S D B							03		
2	—	Sp	R. Sharp	80	Scotl'd	86	Alexander	10	DuCoast	E	1		
				S D							03		
3	—	S	WSpalton	148	Wymh	88	Warren	12	LoLsbon	E	1		
				S D B	len. N D &	lrp	06				04		
4	—	Sr	Spittal	113	Leith	01	Strong & C	10	LoGtnbr	A	1	A	1
			A. Watson	S D			Capt.		Lo Seville		9		
5	—	Sp	J. Staffen	45	French		Foss & Co.	8	Lo Rtdm	E	1		
				S D							03		
6	—	S	Stephensn	416	River	91	Lyon & Co	17	Lo Jamai	E	1		
	s.C.09	s.C.05		3D's	rsd,	01	6-6&2-9P.		C.		9		
7	—	S	Stoddart	117	Whtby	01	Stoddart	10	Ya Coast	A	1		
				S D B							2		
8	—	S	J Stormies	313	Whtby	93	J. Cortes	14	Li Baltic	E	1		
		s 02		S D B	Srps & N	Kl	02				07		
9	—	Sp	A. Taylor	73	Dubtn	85	A. Taylor	9	GrDubln	E	1		
				S D							04		
390	—	Sp	Tapley	40	For'gn		Capt.	6	LoHligld	I.	2		
				S D							4		
1	—	Bg	J. Thomas	150	Chepst	88	Penny & C	11	PoN'find	E	1		
		s 00		S D B	rp. 04 Sr	prs	06 Drp 08				08		
2	—	Bg	T. Thorley	105	Liverpl	02	Devereux	11	Li Baltic	A	1		
				S D	pt Old T	im	bers				7		
3	—	Bg	JTomkins	75	Hull	90	Brumley	9	HlCoast	E	1		
				S D	rsd & N D.	02					02		
4	—	Bg	J. Turner	219	Hull	48	Nicholson	14	DuMeml	I.	1		
				S D B	grp.	91					02		
5	—	Dr	Vandrmy	87	Ppnbg	01	Capt.	7	LoHligld	A	1		
				S D	Drp.	08					5		
6	—	Sp	Varkergsn	42	Hollnd	96	Capt & Co.	5	Lo Emdn	E	1		
				S D	Cl. & Sl.			s K			06		
7	—	Sp	Vickvissen	45	Catwik	00	Capt.	6	LoAmstr	E	1		
				S D	Cl. & Sl.						07		
8	—	Bg	J. Vesser	128	Wales	76	Rudolf	10	Hl Emdn	E	1		
				S D E							06		
9	—	Bg	J. Wallis	168	Wrktn	99	Capt & Co.	12	Co	A	1		
				S D B							03		
400		Bk	W. Wade	140	N. Brns	04	Fletcher	11	Li Trnda	E	1		
											04		

Digitized by Google

401	Elizabeth	Sk	Warren	63	P ole	07	S. Esther	8	PoLondn	A	1		
				S D							9		
2	—	S	Wilkie	151	S.P.	old	Cuninghm	12	LiGlasgo	I.	1		
		s 05			Teck Sr	prs	05				1		
3	—	G	Westphall	91	Rostck	94	Kirkdoff	8	LiStettin	E	1		
				S D							04		
4	—	Bg	Williams	156	Prkgte	89	Roberts	12	DuLivrpl	E	1	E 1	
		s	J. Roose	S D B	nuwirp.	02	J. Roose				06		
5	—	Bg	Wuklemn	114	Bremn	80	Wake	11	Lo Tonin	E	1		
		s		S D B	rp.	06					07		
6	—	Bg	H. Winter	112	Shmtn	88	J. Lane	11	Li Londn	E	1	E 1	
				S D B					LoFlushing		08		
7	—	Sr	C.Zemack	127	Petrhd	04	Capt&Co.	11	DuLond.	A	1		
				S D B	FrBotm						06		
8	—Alexina	Sw	J. Tyepks	175	Riga	03	Port	12	Lo Tonin	A	1		
				S D B							07		
9	—	G	J. Ehler s	180	Stettin	01	Foreign	14	Li Revel	A	1		
				S D							07		
410	—Anderson	S	Anderso n	257	River	91	Grdnr&C	13	CsTrnad	E	2		
		s.C.Jm.04			rp.	04	12-6&9P.				06		
1	—	Sk	M'Lean	71	D.P.		Anderson	8	LoAfrica	E	1		
		s.C.IB.		S D							05		
2	—Ann	G	T. Kuntz	122	Ppnbg	89	Foreign	11	BrBilboa	E	1		
		d		S D							07		
3	—Catharina	S	Newman	380	Norwy	94	Capt&Co.	14	Co Nrwy	E	1		
		s		S D B							07		
4	—Cornelia	Sr	Trevnthn	96	Prize		Capt&Co	10	Co Plym.	E	1		
				S D							07		
5	—Louisa	S	C. Kraul	190	Dnmrk		Capt&Co.	11	LoCopen	I.	1		
				S D B					sK		07		
6	—Margaretta	G	H. Vesser	192	Dutch	03	Leer	12	Lc Brmn	A	1		
				S D							06		
7	—&Ann	Sp	W. Argo	61	Scotl'd	92	Capt&Co.	8	Lh Ptsbg	E	1		
				S D							04		
8	—	Bg	WMorgan	91	Emsw.	84	T. Smith	10	LoDubln	E	1		
				S D	Drp.	01					04		
9	—	S	Wynn	290	Whtby	83	Blackbrn	15	Gr Baltic	I.	1		
				S D B	grp.						06		
420	—&Emma	Bg	WDawson	144	Amr.		Farquhar	10	LiN.Sco.	E	1		
		s 07		S D B	trp.	08					5		
1	—& Filles	Sp	Buglehole	36	Plymh	02	R. Oxnam	7	BrCoastr	A	1		
				S D							06		
2	—&Grace	Bg	F. Gillard	82	Saltc'ts	01	B. Gillard	10	BrCoastr	A	1		
				S D							06		
3	—&Henrietta	G	Stickling	180	Stettin	95	Baunes	12	LiElsinor	E	1		
				S D							06		
4	—& Mary	Sp	Carter	63	Stcktn	04	P. Wood	8	LhStcktn	A	1		
				S D							05		
425	—	Sp	D. Davis	37	Saltc'ts	95	Haslwood	7	ExCoast.	A	1		
				S D							04		

Digitized by Google

426	Ellzabeth & Mary Bg	T. Maw	115	Stckwh Drp.	01 07	Thompsn	9	YaCoast.	A	1 07		
7	— S s.W.&C.ptIB.07	Thompsn	230	Amer. trp.	93 07	Blackbrn	13	Lo Hayti	E	1 07		
8	—& Peggy Bg	J. Morgan	130	Wales	92	Capt&Co.	9	LiWtrfrd	E	1 04		
9	—&Rebecca G	G.Appach	200	Bremn NTSds	86 ND	Norwick &lrp.02	12	Lo Brmn	E	1 06		
430	—& Sarah S part d 06	Hebbron	255	Shields grp.	84 06	B.Hausell 4-4 P.	15	Nc Lond.	E	1 06		
1	Elk Bg s 08	M'Nelage	264	Yrmth grp.	98 08	Smith&C.	14	Li Amer.	A	1 10		
2	Ellen S s 03	Atkinson	211	Liverpl Srprs	90 03	Capt.&Co	14	WnCoast	E	1 03		
3	— S s 04	Cortes	342	Hull	03	Dale 2-4 P.	16	LoTrans.	A	1 04		
4	— Sp	J.Morgan	77	British	05	B. Tyrer	7	DuLivrpl	A	1 05		
5	— Sp	M'Innis	73	Sltcmb	99	Park&Co.	8	DuCoast.	A	1 02		
6	— Bg s	E. Patton	101	Wales	87	Capt&Co.	11	CoCoast.	E	1 08		
7	— S s.C.08	J. Reddie	273	Liverpl NKl,drp	04 08	Leyland 16-6P.2-9C.	15	Li Africa	A	1 08		
8	— Sp	Roberts	94	Ermth	88	Williams	9	Lo Cork	I.	2 08		
9	— Sp	J. Scott	52	British Sev.rprs	74	Capt&Co.	8	GrCoast.	E	2 03		
440	— Sw	Thompsn	210	Mrypt	05	Capt.	13	Du Wtvn	A	1 3		
1	— S s.W.&C.IB.06	Watson	274	D.P.03	00	J. Cobb 8-4P.4-12C.	14	LoBrazls	A	1 5	£1	
2	—Catrina Dr	Halsburg	51	Holstn	97	Capt.	5	LoHarl'n	E	1 06		
3	—Catharina Sp	Matheson	50	Dnmrk	04	Capt&Co.	7	Lo Tonin	A	1 07		
4	Elliil Sw	Ronald	230	Nwcstl	05	Nichols 4-3 P.	14	Sh Lond.	A	1 07		
5	Ellis Bg	J. Alcorn	81	Yrmth	92	Hodgknsn	9	Li Coastr	E	1 07		
6	— S s.C.03	W. Currie	304	Liverpl ptnTSds	90 &	Humble Dk08 6-6P.	15 12	LiBrazils 12C.	E	1 5		
7	— Bg	Hutchnsn	186	Brdltn	07	T. Ward	13	Hl Baltic	A	1 07		
8	— S s.W.&C.04	Longstaff	368	Bermu C.&P.	98	Meliish 10-18C.	16	LoTrans.	A	1 04		
9	Ellison S s 06	Symes	314	Thorn	84	Boddngtn 2-4 P.	16	Lo Antga	E	1 1		
450	— S part s&d 04	Holberg	349	Hull NKl&D	77 rp.	Egginton 06 6-6P.	17	Hl Grnld	E	1 06		

Digitized by Google

45	Elmira	S s.C.03	R. Stova	416	Massa. PP. Sds	03	T Webster A.	14	Li Massa.	A	1 03
2	Elsabie	Dr	R. Remts	65 S D	Fr'zlnd	04	Capt.	6	Lo Tonin	A	1 06
3	Elspa	Sp	D. Murrie	50 S D	Lmkln	07	Capt.&Co	9	LhCoastr	A	1 3
4	—Christina	S	J. Taylor	54 S D	Dan.P. Cl.&Sh	rp.	Drumond	9	LhCoast.	E	1 6
5	Emanuel	Bg	C. Bee	110 S D B	Norwy ND.&rp.	74 97	Eynerson	12	Co Nrwy	I.	2 06
6	—	S d	Block	167 S D B	Prussia	92	Capt.&Co	11	Hl Baltic	E	1 06
7	—	Sp	D. Dayer	39 S D	Hollnd Cl.&Sl.	01	Foreign	5 S K	LoCatwk	E	1 06
8	—	Bg s	A. Houch	98 S D	Norwy		Capt.&Co	10	Cs	E	1 05
9	—	Bg d 94	C. Halton	135 S D	Swedn lrp.	78 82	Less&Co.	11	Li Gtnbg	I.	2 07
460	—	S	J.Larange	340	Norwy	82	Foreign	17	BrNorwy	I.	1 06
1	—	S d	J. Neilson	250 S D B	Tnsbg	93	A. Walley	14	AlicntCo	A	1 06
2	—	G	J. Neilson	111 S D	Swedn Drp.	02 08	P. Miller	10	LoElsibg	A	1 5
3	—	Sp d	Salverson	51 S D	Mndhl	86	Foreign	6	BrMndhl	I.	1 07
4	—	S	Salverson	293 S D B	Norwy Botm Fr	05	Amstead Pl nk	15	DuLvrpl	A	1 07
5	—	Bg s	W. Smith	143 S D B	Norwy	84	Vn Caplin	12	Ex Nrwy	E	1 06
6	—	S	J.Tholasn	134 S D B	Norwy	96	Lerwigan	12	Du Nrwy	E	1 06
7	Embden's Vel-veren		Vndrplass	46 S D	Emden Cl.&Sl.	91	Foreign	5 S K	Lo Emdn	I.	1 06
8	Emerald	S s.W.&C.08	W.Chivers	360 S D B	Shields	07	Nockles 4-18&10-12	16 C.	LoC.GH	A	1 5
9	—	S s.C.00	DDouglas	326 S D B	Boness	00	Wood&C. 12-9 P.	16	GrJamai.	A	1 07
470	—	S s.Cpt I.B.08	J. Hunter J.Ellas 6-3P.	281	Nwcstl NSdes&	89 lrp	Mrphy&c. 04 10-6 P.	15	Li Africa	E	1 12 07
1	—	Bg	Franklnd	200 S D B	Petrhd Fr Botm	00	Capt&Co.	12	Co Arkgl	E	1 06
2	—	Bg	J. Storr	314 S D B	Whtby	98	Chapman 6-4 P.	15	Lo Kiel	A	1 04
3	Emerentia	S	Anderson	302	Swedn	01	Capt.	15	Li Calmr	A	1 08
4	—	G	Havinhrst	114 S D	Bremn	04	Foreign	9	Li Bremn	A	1 06
475	Emerson	Bg	Potter	205 S D B	Nwcstl rsd& tr	74 07	J.Renwick 4-3 P.	12	ShLondn	E	1 1

Digitized by Google

476	Emery	Sw	J. Taylor	161	Scrbro'	01	J. Bradley	12	LoElsin'r	A	1
			Brown	S D B			2-3 P.		PhN Brnswk		07
7	Emilia	S	J. Bullpin	237	Bristol	91	Baillie&C	15	Br Dmra	E	1
		s 06		S D B	trp.	06					1
8	—	S	deCarveta	201	Amer.	01	Capt&Co.	12	Li M'dra	A	1
	s.C.ptCB.07			S D B							07
9	—	G	P. Pust	116	Stettin	00	J. Mans	10	Lo Stetin	A	1
				S D							05
480	Emily	S	W. Reners	389	French		Horton	16	LoTrans.	E	1
	s.W.&C.IB.04				w.c. grp	04	8-18 C.				04
1	Emlyn	Bg	D. James	81	Wales	92	Capt.	9	LoDubln	E	1
		s.C.01		S D							04
2	—	Sp	R. Evans	54	Wells	03	Capt&Co.	9	CoCoast.	A	1
				S D							07
3	—	Bg	Wattermn	138	Bidifrd	98	Carne&C.	12	Lo Mgdr	A	1
				S D B							07
4	Emma	Sr	J. Ervin	60	Bristol	03	Bennet&c	8	Br Hond.	A	1
				S D							03
5	—	Sp	J. Carey	50	Irish	88	Capt&Co.	8	Du Nwry	I.	1
				S D	almstrb.	04					05
6	—	Bg	R. Hunt	90	F.P.		Noble&C.	10	DaCruizr	E	1
				S D							05
7	Emperor	S	Carter	390	D.P.		Twedy &c	16	HlGrnl'd	I.	1
		d			Srprs	06					08
8	—Alexander		J Brouwer	335	Bremn		Zuekrbnk	13	Lo Baltic	E	1
	S	d			Srprs	07					8
9	—of Russia	S	T.Metcalf	346	Stcktn	97	Capt.	15	Lo Ptsbg	A	1
				S D B							05
490	Empress	S	J.Davidsn	291	D.P.		Horncstle	14	Lo Meml	I.	1
		d		S D B	Srprs	02					03
1	Emulation	S	J. Brown	187	N'flnd	02	Spurrier	12	Li N'flnd	E	1
		s 06			*BB.&W*	*H.*	Drp06 2-9P				07
2	Enchantress	S	Lee	180	Tnmth	02	Riblsdale	13	TnCoast.	A	1
		s.C..02									03
3	Endeavour	Sp	P. Barber	61	Clchstr	56	S. Barber	8	Lo Diepe	E	1
				S D	trp.	01					02
4	—	Sp	J. Bennet	43	Wymh	97	Capt&Co.	7	LoCoast.	A	1
				S D							04
5	—	Bg	J. Buckley	139	Tnmth	07	Buckley	10	TnCoast.	A	1
				S D B							07
6	—	Bg	Champion	55	N'flnd	02	J. Harvey	7	Li N'flnd	E	1
				S D	*BB.&W*	*H.*					4
7	—	Bg	Carlen	223	BPlant	71	Capt&Co.	14	Lo Meml	E	1
	LOST	d 92		S D B	NUW.&	trp	05 4-3 P.				05
8	—	Bg	Chegwin	103	Chepst	70	Burrow	10	LoStraits	I.	2
		s		S D B	rp.	98					02
9	—	Sp	Clark	43	French		Brown	7	LoGrnda	E	1
		s.C.IB.04		S D	trp.	03					04
500	—	Bg	Comey	125	Lynn	95	T. Cassap	11	SdCoastr	E	1
				S D B	Srprs	07	2-3 P.				07

Digitized by Google

501	Endeavour	S s.C.pt	IB.06	Cowan	250	F.P.99 Sharp	98	M'Dowal 20-6P.2-9C.	15	Li Africa	A	1	07
2	—	Bg	s 03	Coxen	147	N.Scot. O&P.Sh	03 rp.	Hmble&c. 8-6 P.	12	Lo Gbral	A	1	07
3	—	Bg	s 06	Donaldsn	219	Hwden	06	Lang&Co. 2-4 P.	13	DuAntig.	A	1	2
4	—	Bg	s 07	Desmore	120	Halifx	04	Holland	9	Li Malta	A	1	07
5	—	Bg		JEdwards	115	Plymh	52	R Hamlyn	12	LoPlymh	I.	2	3
6	—	Bg		Eden	167	Drtmh	04	Turner	11	DaLond.	A	1	06
7	—	Bg	d	Forsyth	234	River		T. Forsyth	15	ShLondn	E	1	02
8	—	Bg		Harling	112	Scrbro'	86	Capt&Co.	11	TnCoast.	E	1	08
9	—	Sp		WHooper	38	Brxhm	98	Katon	9	TnCoast.	A	1	02
510	—	Bg		T. Howes	171	Dutch	99	Kerry 4-4 P.	10	LoPlymh	A	1	06
1	—	Bg		R. Jones	128	Wales	02	Capt&Co.	11	LoDubln	A	1	3
2	—	Bg		E. Irvin	108	Wrktn	88	Capt&Co.	10	CoLivrpl	E	2	08
3	—	Bg		Llewellin	152	Wales	87	Capt&Co.	12	LoDnkrk	E	1	02
4	—	Bg		D. Mernes	110	Mntrse	03	Capt&Co. 2-3 P.	10	Lo Oprto Lo Cadiz	A	1	9
5	—	Sp		J. Philip	39	Dysart	03	Capt.	6	Hl Libau	A	1	05
6	—	Sr		W.Rogers	113	Tpsbm	03	Capt&Co. A.	11	CoAmer.	A	1	04
7	—	Bg		WStigings	89	F.P.97		Capt.&Co	9	Li Coastr	E	1	9
8	—	Bg		T. Trump	66	Drtmh	96	Bully&Co	10	TnN'fnd	E	1	07
9	—	Sp		J. Thomas	32	Crdign	03	Matthews	7	CoLivrpl	A	1	04
520	—	Bg		Waldgrav	128	Hull	84	Cheese Co	11	Lo Gbral	E	1	06
1	—	Bg		Weland	166	Dndee	75	Wellings.	11	SdCoastr	E	1	03
2	—	Bg		J. Willes	45	N'fnd	06	J.Garland	8	Lo N'fnd	A	1	9
3	Endraakegne-ten G			Malender	100	S.W Hs Swedn	07	Sutliff	10	Lo Gtnbr	A	1	8
4	Endymion	Bg		Errington	203	Fir Sndrl'd	03	Potts&Co 2-3 P.	12	SdLondn	A	1	03
525	Enegheden	Bg	s	Class	199	Arkngl Fir	01	Foreign	13	DuLghrn	E	1	06

Digitized by Google

526	Enegheden Bg s	W.Isachen	95 S D	Swedn part Fir		Foreign	8	Lo Hmbr	I. 2 06
7	Enegheit G	Eagen	120 S D	Flnsb'g	old	Foreign	11	Li Nrwy	I. 1 06
8	— G	Hanson	111 S D	Swnsb.	00	Capt.	9	Lo Rtdm	A 1 07
9	Eneigheton S d04	Christ'nsn	266 S D B	Norwy lrp.	83 01	M. Holler	13	Lo Nrwy	E 1 06
530	— Sw	Yanson	160 S D B	For'gn Fr Botm	03	Bart& Co.	12	Ly Nrwy	A 1 06
1	Enekeit G	L. Holm	172 S D	Copen almstrb.	05	Foreign	14	Br Copen	E 1 07
2	— Sk	F.Jantzen	92 S D	Prussia	01	Capt.& Co	7	Ya Hrlng	A 1 06
3	— S	Lovertzen	224	Norwy	95	Foreign	14	Du Dram	E 1 06
4	— Dr	H. Otjen	174 S D	Oldbg	07	Lubes	10	Lo Stklm	A 1 3
5	— G d	Shredebrg	124 S D	Bremn rp.	82 00	Foreign	10	Hl Baltic	E 2 5
6	EnGe Broders Dr	J.Renders	75 S D	Hollnd	97	Capt.	7	LoGtnbr	E 1 3
7	Engelbert G	J.Denman	210 S D	Bremn	07	Buxtoff	12	Lo Brmn	A 1 5
8	Engelina Sch-oon G	E. Vesser	106 S D	Emden	04	Foreign	9	Lo Emdn	A 1 08
9	Engelka Bg	Joul	125 S D	Swedn		J. Holm	12	LoLsbon	E 1 07
540	Enigheden S s	Peterson	190 S D B	Arndhl	96	Foreign	13	Co Rtdm	E 1 06
1	— S	J. Sunman	204 S D B	Xstnsd	04	Holstrom	14	Cs X'snd	A 1 06
2	— G	Wickman	77 S D	Dnmrk	97	Foreign	8	Li Nybrg	E 1 07
3	— Bg	Williamsn	217 S D B	Finlnd	02	Hogsted	13	Cs	A 1 07
4	— Bg	C. Winter	90 S D	Estrise	01	Carlenson	10	CoLsbon	A 1 06
5	Enigste Daughter G	Brower	48 S D	Prussia		Foreign	6	Lo Amstr	E 1 8
6	Ensamheid Sp	G. Dicken	46 S D	Ppnbg	02	Capt.	5 S K	Lo Altna	A 1 07
7	Enterprize S s.C.lm.ptIB.07	Anderson	252	Bidfrd Drp.	03 07	Blackett	14	Lo Dmra	A 1 07
8	— S	J. Boyer	230	NYork P. Sds	05	J. Kemp	15	LiNYork	A 1 1
9	— S s.C.0 part s.C.03	WBatman	405	French rsd NDS	97 uw	Clarke& C 03Srps08 20	16 -9	LiBrazils p.	E 1 b
550	— S s 08	Browman	278 S D B	Finlnd Fir w.c.	90	Branscmb	14	Lo Stklm	E 1 4

Digitized by Google

551	Enterprize	Sp	S. Bartlet	48	Prize		H. Hodge	8	CoGrnsy	I.	2	
				S D								07
2	—	Bg	B.Charter	226	Arndhl	05	J. Corney	14	Lo Arkgl	A	1	
				S D B			2-3 P.					05
3	—	S	B. Clark	320	Whtby	95	Dowsn&S.	15	Lo Trans.	E	1	
	sW.&C.prtIB.07			ND.&grp		07	8-18 C.					1
4	—	Bg	T. Cole	169	Whtby	97	W. Dodds	12	Lo Surm.	A	1	
	s.W.&C.lm.04			S D B	Drp.	01	2-6 P.					07
5	—	S	G.Collard	230	Amer.	05	America	15	Lo Bostn	A	1	
					P.&O.							07
6	—	Sw	Copeland	291	Sndrl'd	83	Capt.	15	Nc Lond.	E	1	
				S D B	D.&trp.	02						02
7	—	S	O. Conyer	221	Philad.	91	Neilson	14	LiNYork	E	1	
	s 05				L.O&C.	lrp	05 A.					07
8	—	Sp	D Dickson	58	Copen.		Capt&Co.	9	Lo Diepe	I.	1	
	s5d 96			S D	Shrp rp.	00						03
9	—	S	B. Francis	229	Liverpl	90	J Robertsn	14	LoSmyrn	E	1	
	pt sC.99,C.rp.01				len.	96						03
560	—	S	J.Graham	220	Liverpl	92	Steven&C	14	GrBAyrs	E	1	
	s.C.04				almst rb	03	12-6 P.					08
1	—	Bg	Green	182	Scotl'd	98	J. Burstall	14	Hl Tonin	A	1	
				S D B	rp.	01						04
2	—	Bg	J. Hill	106	Ipswch	94	Hill&Co.	10	Li Coastr	E	1	
				S D								4
3	—	Bg	Jarvis	103	Yrmth	86	Capt&Co	11	YaCoast.	E	1	
				S D B	ND&grp	04						07
4	—	S	Meinerts	600	Dantzc	96	Solly&Co.	18	Li Brazils	E	1	
	d 01&rp.08				trp.	08						08
5	—	Sr	J. Martin	119	Bidifrd	05	Wheaton	11	DaCoast.	A	1	A 1
				S D B			3-4 P.		Lo Cork			07
6	—	S	Pckwood	230	NBdfd	07	H. Willey	15	LoN.Yrk	A	2	A 2
			G.Pau'sch.		P.P.Sds		A					07
7	—	Sp	T. Stiles	62	Plymh	97	Soper&Co	8	Pl Coastr	A	1	
				S D								02
8	—	Sr	E. Venal	119	Amer	06	Terry&C.	11	Du Bostn	A	1	
				SDW			A.					07
9	—	S	Wilkinson	247	Liverpl	92	W Curling	15	LoJamai.	E	1	
	s.C.lm06			S D B			2-4 P.		Jos&Co			11
570	—	Bg	T. Wylie	111	Tpshm		Hoare&C	10	Li Coastr	E	1	
				S D B	len.rsd&	trp	01.Drp08	2	3P			6
1	Equator	Bg	H. Moore	186	Amer.	02	Long&Co	13	LiBoston	A	1	
	s 02						A.					06
2	Equestris	S	M. Brown	370	Whtby	9	J&J.Dwsn	16	LoJamai.	E	1	
	s 07						6-4 P.					11
3	Equity	Bg	L. Pelter	119	Amer.		Hodgson	10	Lo Qubc	E	1	
	s 04			S D B								07
4	—	Bg	Haywood	105	Scrbro'	02	Taylor&C	11	LoGtubr	A	1	
				S D L								3
575	Eric	Sr	Simondsn	40	Arndhl	02	E. Teaver	8	CoStUbs	A	1	
				S D								04

Digitized by Google

5	Erin	S	Pratt	280	N Hmp	05	Breeds&c.	14	Li Chlstn	A	2			
					P P Sds		A.				8			
	—	Bg	A. Fowler	10	Dagvn	05	Capt.&Co	10	CoBrbds	A	1			
				SD							07			
8	Eradle	G	J. Schand	160	Konin.	02	F. May	10	LiKonin.	A	1			
				SD							04			
9	Erratening	S	A. Nass	515	Norwy	01	Well&Co	15	La Nrwy	A	1			
		s 5½		DB							07			
550	Erroughting	G	Pitzgrow	152	Swnsea	01	Capt.&Co	11	Br Lubec	A	1			
				DB							06			
1	Esdaile	S	A. Waymn	210	River	82	Barcham	14	Lo Oprto	E	1	E 1		
		s 08 s 04	P.A sold		Shpwn	00	2-4 P.		Li Jamaica		02			
2	Esk	S	Chapman	297	Whtby	90	Capt.&Co	16	Wy Baltc	E	1			
				SDB	Shpwn	07	6-4 P.				07			
3	Eskew	Bg	Childman	157	Hrngt	04	Capt.&Co	11	Du Whtv.	A	1			
				DB							04			
4	Esperance	Sr	Betts	164	Lynn	90	W. Bagg	12	Du Lynn	E	1			
				SDB	rp.	02					07			
5	—	Sr	P Peterson	143	Danish		L. Lawson	13	Lo Straits	E	1			
				SD	rp.	04					06			
6	—	Sr	J. Robere	115	B Plant	99	Foreign	12	Li Lisbon	E	1			
		s 05		SD							07			
7	Esperanza	Sr	H. Carlo	70	Figura	97	C. Bara	9	Co Lsbon	E	1			
				SD							07			
8	Essex	Bg	S. Brooks	123	Ymth	01	John&Co.	12	Lo Malta	A	1			
				SDB			2-2 P.				1			
9	—	S	D. Sulivan	276	Whtby	93	Harrison	14	LiBrazils	A	1	A 1		
		s.C.08	J. Wills	SDB	Srprs	06	6 P. & 12-2 C		Lo Jamaica		3			
590	Esther	Bg	E. Apsley	79	Amer.	97	J Janverin	10	Br Grnsy	E	1			
				SD	rsdd Srps	05					07			
1	—	Bg	B. Borland	130	Scotl'd	06	Capt.&Co	10	Du Nrwy	A	1			
				SDB							07			
2	—	Bg	Collins	226	Wrktn	99	J. Ramsay	14	Du Arkgl	A	1			
		s									05			
3	—	S	T. Jones	210	Liverpl	88	Booth&C.	14	Li Quebc	E	1			
				SDB	grp.	04	6-4 P.				08			
4	—	Cr	P. Kehoe	39	Scotl'd	96	Capt.	9	Du Wxfd	E	1			
				SD							07			
5	—	S	G. Rose	302	Stckto	86	Booth&C.	14	Li Quebc	E	1	E 1		
		s 06	prt NTSds	09	NKldrp	01	rp.06 S. : P		L Windies		08			
6	—	Bg	J. Saacket	102	Danish	98	Capt.	9	Lo Malta	E	1	E 2		
		s	W. Crane	SDB	prt NMD	08	Pegum&Co.		Co Cadiz		9			
7	—	Sp	Withers	58	Sndrl'd	93	6-6 P. Sheath&c.	8	LoCoastr	A	1			
				SD							03			
8	Etatrad Linde-		Hegland	125	British	94	Pretorius	13	YaStraits	E	1			
	man Bg			SDB							06			
9	Etingdon	S	J Kennedy	404	River	98	Curling	18	LoJamai.	A	1	A 1		
		s.C.08		SDB			20-12 C.	Green			9			
600	Etge. Eccle Mi-		Nciss	543	Russia	05	Foreign	14	Li Riga	A	1			
	chle S				Fir						07			

Digitized by Google

601	Evan Anderson G S	EAnderson	142 S D	Swedn		Foreign	10	Du Lisbn	E 1 06			
2	Evander Sp	A. Curry	89 S D	Chestr	97	M'Iver&c	10	LiBelfast	A 1 07			
3	Evergreen Bg	R.Mackey	112 S D B	Abrdn mostly	03	Lyle	10	Du Riga	A 1 03	Burnt		
4	Everton Bg		107 S D B	Dan.P.	Fir AN	W. Begg	9	Li Spain	A 1 9	LOST		
5	Eunice Sw	J. Howlnd	174 S D B	Milfrd	01	Nye&Co. A.	12	CoN.Yrk	A 1 06			
6	— S	M'Leland	238 S D B	Massa W.O. A	04	Capt. lder A.	11	CoPorl'd	A 1 07			
7	— Bg	J. Story	41 S D	Massa.	01	F.Steward	9	LiBoston	A 1 02			
8	Euphemia Sp	A. Taylor	53 S D	Rothsy	86	Campbell	8	DuCoast	E 1 07			
9	Euphrates S	Croffty	589 3Ds	Hwden	02	Anchor	17	LoCopen	A 1 02			
610	— S s 04	M.Manley	247	Yrmth N D & U W	78 trp	Hyder&C 03,grp04,Sr prs	16	GrVirgin	I. 1 07			
1	— Bg	G. Gibson	105 S D B	Yrmth	94	Capt&Co.	10	Li Coastr	E 1 5			
2	— S s.W.&C.03	GWistead	637 3D's	Hwden	03	G. Clay 18-12 P.	20	Lo India	A 1 05			
3	Euretta S s.C.lm.04	Patterson C.rp.09	343	River N D-	91 03	Inglis&Co 2-4 P.	16	Lo Qubc	E 1 3			
4	Euria S s 04	J.Oddy	310 S D B	Dublin	03	G. Cason 12-6 P.	15	DuBrbds	A 1 04			
5	Europa Bg s 02	Benny	146 S D B	Wales len.	90 00	T.Leek	11	LoStTho	E 1 04			
6	— Bk	Martin	255	For'gn	00	Foreign	12	Li Tonin	A 1 05			
7	— S s.W.&C.04	W. Orr	228 S D B	Chestr	94	Hamilton 2-4 P.	14	Du Grnk	E 1 07			
8	— Bg	Strachan	135 S D B	Arbrth	03	Kidd& Co	12	Hl Baltic	A 1 07			
9	— S	Sleeboom	288 S D B	Hmbr'	06	Foreign	14	BrBilboa	A 1 07			
620	— Bg s.C.ptI.B.08	A. White	258	Hmbr'	04	Capt. 6-2 P.	14	Lo S.Mic	A 1 5			
1	— S s.C.lm.IB.07	P.Watson	184 S D B	Bristol len.88rp	87 94	E.Kidd &03	14	Lo Jamai	E 1 07			
2	Europe Bg	J. Booth	190 S D B	Sndrl'd	04	Anderson 2-3 P.	12	Sd Ptsbg	A 1 05			
3	— S s 06	J. Pearce	422 S D B	Scrbro'	00	R. Tindal 8-6 P.	17	Lo Jamai	A 1 10			
4	— Bg	J. Steel	159 S D B	Ayre	04	Capt.	12	Gr Qubc	A 1 07			
625	Eurydice S s.W.&C.08	C.Comptn	444	Chestr Drp02&	97 05	Baring&C 8-6&8-9P.	17	Li Srinm	E 1 7			

Digitized by Google

626	Exact	S	H. Dood	280	Elbing	00	Selby	14	Lo Pillau	A	1	
				SDB								05
7	Examen	Bg	Neels	155	Flnsbg	96	Leranston	12	Hl Baltic	E	1	
		s 00		SDB								05
8	Excellent	Sp	S. Gard	40	F.P.	AN	W. Kent	8	Pl Coastr	A	1	
				SD								02
9	Exchange	Bg	W. Arms	173	Lynn	86	Bagg & Co.	12	LyCoast.	E	1	
				SDB	ND. & rp.	01	trp.07					07
630	—	Bg	Faulkner	170	Sndri'd	69	T. Busby	11	SdCoastr	E	1	
				SDB	trp.	02						02
1	—	Bg	Johnson	152	Stkwth	91	Capt. & Co	11	LoHmbr'	E	1	
				SDB	len. ND &	uw	99					03
2	—	Bg	J. Horn	162	Salem	96	J. Horn	11	LoCopen	E	1	
		s 08		SDB	part Fir		A.					07
3	—	Bg	R. Smith	132	Wells	85	Juklon	9	Lo Tonin	E	1	
				SDB	len. & rb.	01	trp.08		P. LoOpo	to		05
4	—	Sp	J. Whiting	62	Wells	55	Capt.	7	LyCoast.	O	1	
				SD								05
5	Exert	Bg	SKinsman	120	Boston	06	Capt.	11	LoAmer.	A	1	
				SD								07
6	Exeter	Sp	JAshmore	67	Dover	77	Goldsmith	10	ExCoastr	E	1	
				SD	NKl grp	06						07
4	Expedide	Sp	T. Thomas	50	Holland	95	Capt.	5	Lo Emdn	E	1	
				SD	Cl. & Sl.							03
8	Expedition	Sp	J. Bailey	66	Stkwth	90	Markham	8	HlHmbr'	E	1	
				SD								02
9	—	Sp	J. Clarke	51	Drtmh	00	Capt.	9	DaCoast.	A	1	
				SD								03
640	—	Bk	J. Danske	220	Stolp	07	C. Heiring	12	Hl Tonin	A	1	
				SD								07
1	—	G	J. Gelston	188	Bremn	96	Capt. & Co	10	LiBremn	E	1	
				SD								07
2	—	Sp	D. Harris	88	Wales	01	Capt & Co.	11	DuCoast.	A	1	
				SD								2
3	—	Sp	Jones	48	Kdwly	04	Capt. & Co	8	CoCoast.	A	1	
				SD								06
4	—	Bg	M. Kirby	81	Whtby	04	Kirby	9	LoGtnbr	A	2	A 1
				SD	Fir Srps	07					8	
5	—	Bg	M'Kauley	107	Scotl'd	96	Marshall	11	LoDubln	E	1	
		s 06		SDL	O. & F.						12	
6	—	Bg	A. Mearns	81	Shields	86	J. Law	12	DuMeml	E	1	
				SD	len.	91					02	
7	—	Sp	J. Morgan	53	Wales	91	Davis	9	Co Livrpl	E	1	
				SD								05
8	—	Bg	Northcott	79	Selby	81	William	9	TpLsbon	E	1	
				SD	rb 94 grp	00	trp.07					08
9	—	S	W. Pinder	291	Scotl'd	03	R. Dunbar	13	Lo Brbds	A	1	
		s 05		SDB	Fir		2-4 P.					10
650	—	Sw	J. Riby	188	Dan. P.	98	W. Smith	13	LoCoastr	E	1	
				SDB			2-3 P.					10

Digitized by Google

651	Experiment	Bg	S. Barber	184	D.P. grp.	05	Easterby 6-6 P.	11	YaNestle	E	1 05
2	—	S s&d 01	Barton	237	Quebec grp05 Sr	88 prs	Yeoman 07 & 08 6-4 P	15	WyGrl'd	E	1 8
3	—	G	J. Becker	178	Konin.	02	Ruscksum'	11	Lo Konin	A	1 06
4	—	Sw s.C.ptIB.06	N. Bissett	146	S.P. L.O.& C.	P	Mestaers P.Sds	12	LoC.GH	E	1 07
5	—	S s.W.&C.04	Campbell	549	River	02	R. Taylor 18-12 P.	18	Lo India	A	1 04
6	—	Bg	J.Cockton	161	Mrypt rp.	96 07	Collins&c	12	Mt	E	1 07
7	—	G d	R.C. Dahl	227	Hollnd Amer.		J. Bron C.	12	Lo Riga P. Petersburg	E	1 10
8	—	S s	M.Dennet	244	Philad.	96	J. Quin	12	BeN.Yrk	E	1 06
9	—	S s.W&C.ImIB.08	J. Dice	166	Leith rsd ND &	92 TS	Capt. ds05drp08	13 4-4	LoMnsrt P.	E	1 3
660	—	Bg	J. Gibson	169	River	97	Young&C	12	Lo Wales	A	1 05
1	—	Sp	J. Gregg	45	Belfast	06	G. Lantry	8	DuCoast.	A	1 07
2	—	Sr	W.Harper	90	Whtvn	02	Barker&C	9	Li Coast.	A	1 4
3	—	Sp	M'Hugh	53	Cowes	92	Capt&Co.	7	DuCoast.	E	1 07
4	—	Sp	M'Mullin	61	Scotl'd part Fir	04	Capt.&Co	5	LiCoastr	A	1 8
5	—	S s&d 06	H.Martin	659	Dantzc ND & grp	96 05	Elliot & C. 4-6 P.	17	LoS.Amr	E	1 06
6	—	Sp	WPearson	74	Ulvstn	02	Tubman	8	DuCoast.	A	2 07
7	—	K	W.Phillips	94	Dan.P. Fir	04	Duff&Co.	9	Lo Cork	A	1 12
8	—	S	Ruthrford	309	Prussia	03	Donaldsn	14	LoChrlst	A	1 07
9	—	S	C. Sadler	276	Mryl'd grp.01&	73 05	Everard	14	Ly Grnld C.	E	1 08
670	—	Sr	Saunders	96	Amer.	04	Capt.	9	Lo Gbral	A	1 1
1	—	Bg s. C.	P. Smith	138	Bermu. Shrp Ce	dar	Lawrence Srps06 8-6P	11	Li Africa	E	1 05
2	—	S s.C.02	J.Smith	206	Bermu. Cl.Sl.&S	99 rp	Lawrence Cedar18-6P	14	Li Africa	E	1 06
3	—	S d	W.Trotter	338	Dutch ND & grp	06	Wilkinson 8-6 P.	15	Lo Grnld	E	1 06
4	—	Bg	J. West	217	River part Fir	92	Watson	10	LoCoast.	E	1 02
675	—	Sw	Watman	206	L Hmp	02	Chapmn,S	13	DuCoast	A	1

A 1

Digitized by Google

676	Express	G	H. Bladt	166	Flnsbg	95	Foreign	11	LiCopen.	E	1	05
7	—	Sr	G. Gibb	114 SDB	Chlstn lrp.	97 06	Capt&Co. 6-12 C.	10	LoGtnbr	E	1	5
8	—	S	J.Kohloffs	105 SDB	Pillau	97	J. Snell	13	LoKonin.	A	1	04

Alphabet Ends.

	Eliza	S prt d&sC.	M'donald	403 3D's	British		Ward&Co 6-6 P.	17	LoJamai.	E	1 11

Digitized by Google

Elizabeth S	Borrodale	420	Norwy	05	Fen	17	Lo	Surjn. A	1	E 1
s.W&C.I.B.06					6-4 P.		Lo	Jamaica	12	
Eliza Bg	Drybrogh	153	N.Brns	94	W. Rigg	14	Li	W.Ind. E	1	
s.C.			B.B. rsd		&rp.01 14-6&	9P.			14	
Endeavour S	W Jennings	211	N.Scot	94	Wagers&c	14	Du	WInd E	1	
		SDB	B.B.						1	
Elizabeth Sw	Phillips	187	D.P.	06	T. Gordon	13	Lo	Dblin A	1	
		SDB							1	
Eagle S	T. Walker	196	Constn	02	Page&Co.	14	Lo	Malta A	2	
s.C.04		SDW	Oak& Fr		10-6&4P.				1	
ElizabthSarah	Young	198	Scrbro'	08	Leasly&C	13	Seb	Lond. A	1	A 1
Bg s.C.lm.09	W.Gennard	SDB			2-3P & 10-6C.		Lo	Haytie	1	
Emanuel S	C.Liersson	268	Holstn	98	Tonnies	15	Lo	Baltic E	1	
s 09									2	
Edle Maximi-	Dehle	150	Amer.	95	Sherenbrg	12	Lo	Baltic E	1	
lian S s 05		SDB	Sharp						2	
Eliza S	Shepherd	247	Drtmh	00	Bowen	15	Lo	Brbce A	1	
s.C.07		SDB			12-9 C.				2	
Edward Bg	Backker	189	Emden		Foreign	12	Lo	Gijon E	2	
		SD							3	
Elbing Bk	Gerrard	275	Prussia	82	Foreign	13	Lh	Baltic E	1	
		SDB							3	
Edward& Ann	J.Harpley	238	Dan.P.	05	C. Split	14	Lo	W.Ind A	1	A 1
S s.W&C.I.B.09	T. Gull		4-1&	3-6P.	~~8-6 P.~~		Lo	St. Thomas	4	
Evening Star	C. Peiters	46	British		Foreign	7	Lo	Hligld E	1	
Sp		SD							4	
Endeavour Sp	Capplemn	6	Scrbro'		Capt.	7	Lo	Hligld E	1	
		SD	rsd&rp. 06						5	
Enterprize G	R. Mayor	136	Dutch		Capt.	10	Lo	Stklm E	1	
		SD							5	
Elizabeth Sp	A. Pot	58	Oldnbg	99	Capt.	5	Lo	Hligld E	1	
		SD				SK			6	
Eendraught G	Smidt	78	Hollnd	03	Capt.	8	Lo	Amstr A	1	
		SD							7	
Enterprize Bg	J. Hunter	132	Blythe	01	Capt&Co.	11	Ph	Coastr A	1	
		SDB			4-3 P.				8	
Edward Bg	Greig	88	Shields	88	Mackie	10	Lh	Coastr E	2	
		SD							8	
EightChildren	Deyoung	68	Ppnbg	03	Capt.	8	Lo	Amstr A	1	
		SD							7	
Eleanora G	W. Lyne	141	Konin	07	Foreign	10	Lo	Meml A	1	
		SD							8	

Digitized by Google

Eendracht	G	A. Classen	90	Gtnbg	03	Capt.		8	LoHligld	A	1		
Express	Sp	F.Harrison	59	Dover	87	Capt.		8	LoHligld	E	1		
Emulaeso	S	J. Andrade	360	Brazils	06	Cogenet	6-6 P.	16	Lo Bahia	A	1		
Elizabeth	Bg	R. Rankins	102	Scotl'd		J. Mills		9	LoGtnbg	L.	1		
ElizaBaird	Sp	M'Donald	56	Berwik	09	Buchan		8	LhCoast.	A	1		
Emanuel	Sp	Henderan	77	Dan.P.	ld	Capt&Co.		9	LhCoast.	E	2		
Eliza & Margaret	Bg	Menzies	104	Krkidy	06	Capt&Co		11	Lo Nrwy	A	1		
Euphan	Sp	Drysdale	80	Kincar	09	Drysdale		8	LoHligld	A	1		
Endeavour	Bg	A. Turner	139	Sndrl'd	09	Wealands	2-3 P.	10	SdCoastr	A	1		
Eclipse	Sr	B. Zeel	180	Amer.	05	Sieres	6-12 C.	12	Lo Trina.	A	2		
Elise	G	W. Bellmn	79	Copen	05	Patcher		7	Lo Meml	A	1		
Europe	S	Pearce	429	Scrbro'	00	Tindal	8-6 P	17	Lo Jamai.	A	2		
Ellen	Bg	P. Vesser	136	Amer.		T. Becker		12	LoHligld	E	1		
Edgar	Sw	Hudson	192	For'n		Turner&c	2-3 P.	13	Sh.Londn	E	1		
Emanuel	Bg	J Bennison	103	Norwy	03	B. Fell		9	LoGtnbg	E	1		
Esther	Bg	Johnson	148	Shields	85	Blackett		12	WySndld	E	1		
Elizabeth	Sw	Johnston	144	Liverpl	06	Robinson	4-4&6-6P.	12	LoDmnc	A	2		
Eliza	Bg	M'Gregar	82	Sn Isld	09	Fernie		9	LhHligld	A	1		
Endraught	S	Praboom	150	Dutch	87	Capt.		10	Lo Varel	L	1		
Esperance	S	J. Netto	208	Iurca		Foreign	4-6 P.	13	Lo Gbral	E	1		
Edward	Bg	S. Lewis	180	Amer.	03	Capt.		13	Lo Tonin	A	2		

Digitized by Google

1	Fabius	S s	Fannell	240	Amer.	92	Capt&Co. A.	14	LiVirgin.	E	1 03		
2	—	S s.W&C.IB.	Hutchinsn	221	Philad prt *L.O.*	95 *P.*	Crawford Sds,wc. A.	14	LoPhila.	A	1 02		
3	Face	H	J. Walls	152 S D	Barth	03	Reimers	12	Cs Livrpl	A	1 06		
4	Factor	Bg	S. Briggs	149 S D B	Massa.	03	America	11	LiNBdfd	A	1 07		
5	—	Bg	Conway	170 S D B	Liverpl	02	G Langtry 10-12 C.	12	LoDublo	A	1 6	A 1	
6	—	S	Peyster	262	Bev'rly	06	H. Wylie A.	14	LoTenrff	A	1 7		
7	—	S	J.Reyn'lds	291	Savana *P P.Sds*	06	America	15	Li Ptrsbg	A	1 07		
8	—	S s.C.04	Riddle	270	NYork *L.O.&C.*	92 *P.*	Smith&C. Sds A.	16	GrN.Yrk	E	1 07		
9	Faederneslan-det	S	HJacobsn	281 S D B	Norwy	03	Foreign	15	LiWlmtn	A	1 06		
10	Fair American	S s.C.06	R. Davis	300 S D B	Baltmr prt *L.O.*	05 *C.*	W. Taylor *P.P.Sds* A.	16	LoBltimr	A	1 07		
1	—	S	RHarding	182 S D	Barth	03	America	12	LiBoston	A	1 06		
2	—	Bg s.C.lm.IB.	TJohnson	04 S D	Virgin. Sharp		Morgan	9	LoNOrls	E	1 04		
3	—	S	T. Stevens	201	Kuebc	97	C. Wing A.	14	BrPhilad	A	1 04		
4	—	S s 04	DMarsh'll	257	Amer. grp.	94 04	A. Fisher A.	15	Li Chlstn	E	1 07		
5	—Briton	Sp	H. Evans	51	Nwprt	83	Capt.	9	ExCoast.	E	1 03		
6	—Hibernian	Bg	M. Burke	100 S D	S.P. 01		M. Burk	9	LiCoastr	I.	1 8		
7	—Lady	S	Peterson	304	Massa Sharp	04	J.Peterson A.	16	LiPhilad	A	1 05		
8	—Reaper	Sp	Kavanah	39 S D	Shmtn	84	Capt.&Co	8	Br Wtrfd	E	1 04		
9	—Soskenda	Bg	Marchusn	195 T D B	Norwy	05	Dahl	13	HlHmbr	A	1 06		
20	—	Dr	Koope	120 S D	Stettin	90	Foreign	10	Li Pillau	E	1 06		
1	—Trader	Bg	C.Steward	122 S D B	Yrmth	00	West&Co.	10	LoCoastr	A	1 1		
2	—	Sr	Simmonds	156 S D	Massa.	02	America	11	LiMassa.	A	2 05		
3	Fairfield	S s.C.08	J. Ritson	254 S D W	Liverpl	08	Falknr&C	14	Li W.Ind	A	1 9		
4	—	S s.07	Veitch	328 S D B	Whtby grp.	93 07	Fletcher	16	Li Riga C.	E	1 1		
25	Fairless	Bg	E. Walker	220 S D B	Shields	02	Ridsdale 4-4 P.	14	Lo Qubc	A	1 07		

Digitized by Google

26	Fairly	Sp	M'Donald	96	Scotl'd	88	M'Leod	9	LhCoast.	E 1	
				S D						05	
7	Fairweather	S	Smarth	384	Massa.	04	Capt&Co.	14	LoChrlst	A 1	
							A.			06	
8	Fairy	S	W. Lee	242	Thorn	01	St. Barbe	15	Lo Symr.	A 1	
	s.C.01, C.rp.06						2-4 P.			06	
9	—	S	W. Lee	274	Hull	08	St. Barbe	15	Lo Malta	A 1	A 1
	s.W.&C.08						8-6 P.			4	
30	Faith	Bg	Feathrstn	223	Hull	05	Capt.	13	Lo Srinm	A 1	A 1
	s.C.0[illegible]		T.Scaife	S D B	Robertson		2-4 P&	1[illegible]-1[illegible]	C. LoBrazils	3	
1	Falck	Bg	Erickson	192	Pomer.	97	Foreign	14	BrLisbon	E 1	
		s 03		S D B						07	
2	Falcon	Bg	R. Bushby	132	Wrktn	90	Capt&Co.	12	Co	E 2	
				S D B						08	
3	—	Bg	T. Tucker	67	N'flnd	04	M. Street	10	PoN'flnd	A 1	
				S D	SharpSr	prs 05				07	
4	—	Sw	S. Hanson	205	Arndhl	89	B. Anker	13	Li Nrwy	E 1	
				S D B						05	
5	—	S	W. Parrot	264	Ptsmh	05	America	13	LiSavana	A 1	E 1
		s 05	S. Todd				Parrot A.		Li America	05	
6	Falkirk	S	Hammnd	162	NScot.	06	M'Braire	12	Li N'flnd	A 1	
		s 07		S D B	*BB&P.*					7	
7	Falmouth	S	Sherwood	445	Liverpl	06	Litt&Co.	16	LiW.Ind.	A 1	
	s.C.06, C.rp.07				w.c.	07	4-9P 16-24C			7	
8	—	S	Catnough	330	N.Brns	00	Brcklebnk	16	Lo Mnsrt	E 1	
		s 04		S D B	*BB* drp.	05	2-3 P			1	
9	Fame	Sw	J. Angel	114	Wales	97	Capt.	11	DuWales	A 1	
				S D B						07	
40	—	S	Ainsworth	183	Whtvn	98	Mntgmry	13	BeWInd.	A 1	
										05	
1	—	Sr	N.Babson	84	Prtlnd	00	J. Manny	10	Du	A 1	
				S D			A.			6	
2	—	Sp	Bellingall	133	Brdprt	03	Bell	12	LoCoast.	A 1	
				S D			4-4 P.			03	
3	—	Sw	G. Blake	177	Massa	05	Newell	12	LoChrlst	A 1	
				S D			A.			06	
4	—	S	J. Bryant	217	Chestr	89	Ftzpatrck	14	Du Hond	E 1	
	s.W.&C.06			S D B	grp.05 N	D&	Srprs06			07	
5	—	S	S. Butler	274	NYork	95	Lawrence	14	LoNOrls	A 1	
		s 02			Drp.	00				02	
6	—	Bg	Campbell	114	Perth	01	Robertson	11	YaCoast.	A 2	
				S D B						07	
7	—	Sw	F. Carr	173	Finlnd	06	M.Henley	13	LoGtnbr	A 1	
				S D B	Fir					8	
8	—	Bg	Carstensn	144	Petrhd	99	Thompsn	12	LoCopen	A 1	
		s		S D B						06	
9	—	Sp	A. Clarke	90	Berwik	05	Capt&Co.	10	LoCoast.	A 1	
				S D			6-12 C.			06	
50	—	S	Clarke	258	Massa.	01	Carlton	14	LiBoston	A 1	
							A.			08	

Digitized by Google

51	Fame	Bg	A. Colville	74	Scotl'd	87	Capt.	9	LoEmdn	I. 1			
				S D						03			
2	—	Sr	Connelly	114	NAmr.		Shaw&Co	9	Co Brbds	E 1			
		s 08		S D	rsd&grp	02	Srprs 08			08			
3	—	Bg	T. Cook	229	Sndrl'd	85	S. Somes	13	DuArkgl	E 1			
		d 04		S D B	Srprs	04				07			
4	—	S	Courtney	228	SAmer		M'Carthy	14	LoBrazls	E 1			
		s.W.&C.pt IB08					4-6 P. 5-6-6C			6			
5	—	S	Z. Crowell	223	NYork	98	Turner	14	Lo Riga	E 2			
		s			W.C.					07			
6	—	Bg	F. Dixon	135	Sndrl'd	95	Chapman	11	Lo Stkln	E 1			
				S D B			4-4 P.			8			
7	—	Bg	E. Evans	93	Brmth	88	Griffith&c	14	LoDublin	E 1			
				S D						02			
8	—	Bg	Finch	128	Hull	73	Aall & Co.	12	Hl Baltic	E 1			
				S D B	grp.	03				05			
9		K	J. Flinn	107	S.P. 05		J. Peers	11	Li Africa	E 1			
		s.C.I.B.		S D B			10-6 P.			8			
60	—	S	Freeman	233	Nwbry	00	Long&Co.	14	BrN Eng	A 1			
					Sharp P.	sds	A.			02			
1	—	S	Gemmell	375	British	00	Campbell	16	GrGrnd.	A 1			
										04			
2	—	Bg	J. Gilmore	77	Rngmr	07	Capt.	10	Br Dublin	A 1			
				S D						07			
3	—	Bg	S. Grant	140	Irish	95	M. Kehoe	12	Du Qubc	E 1			
				S D B	Srprs	06				07			
4	—	S	Harland	285	Shields	83	R. Major	15	LoTrans.	E 1			
		See next Ship		S D B	partN Kl		Dk,uw&trp	04	6-18 C.	07			
5	—	Sw	Harland	246	Hartly	83	W. Major	15	LoTrans	E 1			
				S D B	ptN Kl	gr	p.07 12-4P.			07			
6	—	S	Howland	236	Amer.	01	America	14	Gr NYrk	A 1			
					P.P.Sds					07			
7	—	Sp	J. Higham	87	Lncstr	03	Capt.	8	DuLnstr	A 1			
				S D						08			
8	—	S	Jameson	527	Bristol	01	Weddrbn	18	Br India	A 1			
		s.C.IB.01		3D's						07			
9	—	Sp	TJohnson	70	Kincar	86	Capt&Co.	9	GrEmdn	E 1			
				S D						05			
70	—	S	E. Jones	260	Philad.	93	J. Simes	15	Lo Cantn	E 1			
		s.W.&C.05		S D F	ND.&T	sds	03 6-6 P.			05			
1	—	Sp	Johnson	70	Kincar	86	Johnson	9	GrEmdn	E 1			
				S D						04			
2	—	Sr	A. Jeffery	132	Berwik	99	Toms	11	LoGbral.	A 1			
				S D B			2-3 P.			06			
3	—	S	Kennard	33	Chestr	05	Rtchie&S.	16	Lo Jamai	A 1			
		s.C.lm.05					8-6 P			8			
4	—	S	R. Law	259	Conect	01	Robertsel	15	Hl NYrk	A 1			
				S D B	P.Sds		A.			03			
75	—	S	S. Long	330	Boston	00	Taylor&c.	16	Li Blimr	A 2			
		s.C.lm.			P.P.Sds					07			

Digitized by Google

76	Fame	S	J. Lund	200	Dram	07	Chestrmn	13	ScStUbes	A	1	07	
7	—	Bg	M'Cancky	97 SDB	Scotl'd almst rb	84 03	Capt.	10	DuCoast.	E	1	04	
8	—	Sp	M'Isaac	58 SD	Ayre	91	W. Cowen	8	BrCoastr	E	1	04	
9	—	Sp	Mickeljhn	86 SD	Kincar	06	Capt.	9	LiCoastr	A	1	5	
80	—	S s.W&C.06	J.Milbank	183	River	91	Dowson 4-12 C.	13	LoTrans.	E	1	4	
1	—	Bg	T. Morton	189 SDB	Sndrl'd	99	T.Jackson	11	LoElsin'r	A	1	05	
2	—	Bg s.C.IB.	J. Newell	94 SD	Amer. L.O&C.	Sh	Capt. arpSrps00 A	10	Du Mlga	E	1	02	
3	—	Bg	Partridge	85 SD	Yrmth	01	Reynolds	9	YaCoast.	A	1	08	
4	—	Bg s.C.05	R. Reid	154 SDB	Bermu prtC. rb	90 05	Eccles&C. 4-4,4-9&4-1	13 2P	GrTrnd.	E	1	07	
5	—	Sw	J. Reynlds	160 SDB	NLond	03	America	11	CsAmstr.	A	2	06	
6	—	Bg s.W.&C.I.B. 08	Ramshaw	278 SDB	Shields	07	Bulmt&C. 2-6P. 6-18C	15	LoTrans.	A	1	08	
7	—	S	Rudstone	263 SDB	Selby Drp.	96 05	B. Hollnd	14	Hl Baltic	A	1	05	
8	—	Sp	D. Sharp	72 SD	Scotl'd	99	Capt&Co.	9	DuCoast.	A	1	1	
9	—	Bg s	Sewell	164 SDB	Wrktn NKl&Sr	85 prs 02	J. Wilson	12	Du Nrwy	E	1	06	
90	—	S	G.Surman	375 SDB	Sndrl'd	01	Fraser	16	Lo Qubc	A	1	02	
1	—	S s.C.05	J. Smith	401	Bristol	05	Shedden 4-6 P.	18	LoJamai.	A	1	11 02	
2	—	Bg	J. Stobe	188 SDB	Whtvn	04	Thompsn	13	DuWhtv.	A	1	2	
3	—	Bg	H.Talman	190 SD	Amer.	06	America	12	LiBoston	A	1	07	
4	—	Bg	Thomson	126 SD	Wymh len.	98 00	Harvey	11	LoLmrik	A	1	06	
5	—	Sr s.C.06	Thomas	90 SD	River lrp.	94 06	J. Grant 6-6 C.	10	LoStMic.	E	1	1	P. 1
6	—	S	W. White	206 SDB	Plymh Drp.	01 04	R. Pedder 4-3 P.	13	LoCopen	A	1	08	
7	—	Sw	Williams	150 SDB	Brmth	02	Meredith 4-3& 2-2 P.	12	Lo Cadiz	A	1	9	
8	—	S s	Williams	393	F.P. Teek		Neilsn&C 14-9& 2-6P.	15 2-1	LiDemra 3 C.	E	1	07	
9	—	Sp	Williams	37 SD	Wales	03	Capt&Co.	8	DuCoast.	A	1	06	
100	—	Bg	Williams	151 SDB	Brmth	04	Meredith 6-4 P.	12	Lo Gbral	A	1	2	

Digitized by Google

101	Fame Packet	Sp	G.Ottway	48	Jersey	99	M'Clure	8	LoGrnda	A	1		
				S D							04		
2	Familien	S d	Anderson	164	Norwy	87	Capt&Co.	12	CsSt.Ives	E	1		
				S D B							04		
3	Family	Bg	Chrstanan	240	Norwy	82	Hook&C.	12	Ly Nrwy	I.	1		
				S D B	ND&uw.	00					07		
4	—	Bg	N. Olson	114	Arndhl	89	Capt&Co.	11	DuNrwy	E	1		
				S D B							07		
5	Fancy	Sp	J. Barry	32	Jersey	98	M'Clure	7	CoCoast.	A	1		
				S D							04		
6	—	Sp	W. Dines	62	F. P.		Simpson	9	Du Lvrpl	E	1		
				S D							06		
7	—	Sp	B. Oliver	70	Wales	83	Oliver&C.	9	DuCoast.	I.	1		
				S D	grp.	06					07		
8	Fanner	S	T. Lunt	217	Massa.	01	Capt&Co.	14	Gr Chrlst	A	1		
				S D B			A.				06		
9	Fanny	Bg	J. Bale	94	Shrhm		Capt&Co.	11	Lo Amstr	E	1		
				S D	rp.	94					02		
110	—	Bg	Bousfield	180	Yrmth	98	Bousfield	12	LoS.Cath	A	1		LOST
	s.C.03—C.rp.08			S D	Clincher		2-9P16-12C				6		
1	—	Bg	Carpenter	40	N'flnd	93	Clark&Co	7	Po N'flnd	E	1		
	s 00			S D	J.&S.	Sh	rp rb.01				04		
2	—	Sp	Carter	55	Scrbro'	76	Lawrence	7	LyCoastr	E	1		
				S D	ptNKl&	rp.	02&03				04		
3	—	Sw	T.Connell	200	Whtvn	92	J. Plasket	14	Li Jamai.	E	1		
	s.W&C.lm.07			S D B	Srprs 99,	lrp	04 2-6 P.				08		
4	—	Bg	J. Connell	191	Wrktn	04	Capt&Co.	13	Co	A	1		
				S D B							04		
5	—	Bg	Courtney	115	Belfast	05	Langtry	12	DuCoast.	A	1		
				S D B							07		
6	—	Bg	F. Dewer	72	Bidifrd		Capt&Co.	9	CoLivrpl	E	1		
				S D	almst rb	99					06		
7	—	Bg	J. Davis	115	British		T. Rook	11	Lo Grnsy	I.	1		
				S D B	Sprs	06					07		
8	—	Bg	Dodson	133	Mrypt	94	Capt.	11	Lo Dram	E	1		
				S D B							07		
9	—	Bg	J Edwards	70	Brgwtr	05	Ford&Co.	8	DuCoast.	A	1		
				S D							1		
120	—	Bg	H. Ferris	80	Grnck	92	Mathie&c	9	GrCoast.	A	1		
				S D							02		
1	—	S	Galloway	365	Philad.	99	J. Miller	17	LiNYork	A	1		
					LO.&C.	P.	Sds A.				07		
2	—	Bg	R Graham	75	Lncstr	86	Carltn&C.	9	Li Coastr	E	1		
				S D B	NUW.	06					6		
3	—	Bg d	Grovston	120	Hartly	65	Hall&Co.	11	SdCoastr	E	1		
				S D B	rp.00trp	08					5		
4	—	S	F. Hardy	295	S. P.		Butler	15	LoDmnq	E	1		
	s.W.&C.02				D.&lrp.	02					02		
125	—	S	T. Herron	216	Nwcstl	99	Capt&Co.	13	ShLondn	A	2		
				S D B			4-3 P.				06		

Digitized by Google

126	Fanny	Bg	J.Holland	78	Yrmth	02	D. Palmer	9	LhCoast.	A	1			
				SDB							06			
7	—	Sr	Hitchman	79	French	97	Hurry&C.	9	LoS.Fish	A	1			
	s C.ptIB.01			SD			6-4 P.				05			
8	—	Sw	D.Hughes	148	Carnrv	02	Capt.	11	LoDublin	A	1			
				SDB							04			
9	—	S	J. Irvine	246	Bermu.	86	Shaw&Co	12	Li Africa	E	1			
	s.C.02				ND.len&	rad	98				03			
130	—	S	R. Jobson	232	Wales	88	T. Row	14	CsTrans.	E	1			
	s.W.&C.I.B.05			SDB	Drp99,g	rp.	05 6-18 C.				06			
1	—	Bg	S. Lett	96	F. P.		Field& Co	11	LiDublin	E	1			
	d 05 & rp.08			SDB	ND&trp.	05	NK1&Drp.	08			08			
2	—	Bg	Le Maitre	46	French	95	Lefevre	6	TpCoast.	E	1			
				SD							07			
3	—	Bg	J. Marten	124	Yrmth	96	W.Palmer	11	LoDublin	E	1			
				SDB	trp.	07					3			
4	—	Sp	Morrison	56	Scotl'd	04	Capt.&Co	7	GrCoast.	A	1			
				SD	Fir Plnk						04			
5	—	S	Nicholson	293	River	92	H. Dyett	15	LoDmra.	E	1	E	1	
	s.W.&C.04				Drp.	04	2-4 P. & 4-6 P.				1			
6	—	Sp	J. Owens	50	Wales	95	H. Wyse	7	ExCoastr	A	1			
				SD							02			
7	—	Bg	D. Patron	106	Yrmth	99	Capt.&Co	12	Lo Rtdm	A	1			
				SDB							02			
8	—	Bg	R. Philips	185	Boston	95	A. Harris	13	Br Bostn	E	1			
							A				05			
9	—	Bg	J Prouting	125	Emsw.	87	Capt.&Co	11	Lo Malta	E	1	E	1	
	s.C.Im.09			SDB	grp.	06	2-S P.		LoCadiz		7			
140	—	S	T.Shinells	98	Kouin.	03	Kist&Co.	12	Lo Stetin	A	1			
				SD							04			
1	—	S	Sibson	318	F.P.97		Neilsn&C	16	LiDemra	E	1			
	s.C.IB.										04			
2	—	S	T. Taylor	238	NYork	92	Buchanan	15	GrN.Yrk	E	1			
	s.C.04				L.O.&C	P.	P.Sds A.		C.		06			
3	—	S	P. Taylor	308	Nwcstl	86	Stevenson	16	LoTrans.	E	1			
	s.W.&C.I.B.08			SDB	NTSds&	gr	p.04 6-6&2	4P			1			
4	—	S	E. Terry	229	Massa.	07	Capt.	15	LoN.Yrk	A	1			
											07			
5	—	Sw	W Warner	155	Amer.	87	America	12	CoAmer.	E	1			
				SD							07			
6	—	Bg	T. Watson	165	Bermu.	93	Tomlinsn	11	LiBrazils	E	1			
	s 08			SDB	Cedr NW	&	rp.99&08				4			
7	—Sewell	Sr	A. Gale	129	Virgin.	03	Simon	11	LoLigur.	A	2			
	s 06&C.Im.IB.08			SDW	Sharp		A.				9			
8	Fareham	Sp	J. Daniel	55	Farhm	66	Capt&Co.	8	Lo Cork	I.	1			
				SD							03			
9	—	Bg	Banefield	64	F.P.95		Webster	9	LoCoast.	E	1			
				SD	Drp.	98					04			
150	Farewell	Bg	E. Frost	149	Norwy	05	Foreign	12	DaTonin	A	1			
				SDE							07			

Digitized by Google

151	Farina	S	J. Holmas	208	Livrpl	95	Fletcher	13	LiBaltic	E	1		
				SDB	rp.	07					07		
2	Farmer	Sr	Allan	68	Stcktn	03	Dingwall	8	LhCoast.	A	1		
				SD							05		
3	—	Bg	Delinville	131	NYork	94	DuBois	11	LoBilboa	A	2		
		s 98		SD	P.Sds		A.				05		
4	—	S	Goodwin	216	Massa.	04	Capt&Co.	15	L.Massa	A	1		
				SDB							05		
5	—	S	Stuart	280	S'mtn	57	White	15	ShLondn	E	1		
		d05		SDB	N TSds	&	trp.05				06		
6	—'sFriend	Sp	C. Fisher	53	Irish	95	Harris	9	LiCoastr	A	1		
				SD							03		
7	Farnham	Bg	Chapman	125	Sussex	86	Capt&Co	11	LoDubln	E	1		
				SDB							04		
8	—	S	T.Burgess	186	S. P.		Carr	12	Lo Tonin	E	1		
	s.W.&C.pt	CB06			ightsD	&	TSds05 2-4 P.				07		
9	Farnly	Bg	Harrison	158	Stkwth	02	Hickson	12	Lo Malta	A	1		
				SDB							08		
160	Fate	S	Newman	350	Dantz.	05	Foreign	16	Li Dantz	A	1		
											07		
1	Father & Son		E. Winn	137	Nrfolk	01	Capt.	12	DuCadiz	A	1		
	Sr	s		SD	Pine		A.				1		
2	Favourite	S	B. Aifton	140	Amer.		Wilson	11	Lo Sengl	E	1		
		s		SD							5		
3	—	S	Atkinson	252	Nwcstl	08	Robson	14	LoBrazls	A	1		
		s. C.08		SDB			10-6 P.				6		
4	—	Bg	T. Ayse	78	Shields	87	Dunbain	10	Li Ncstle	E	1		
				SD	NTSds	&	trp.98				03		
5	—	Bg	Balantyne	165	Krkldy	99	Oliphant	13	Lh Baltic	A	1		
				SDB							07		
6	—	S	J. Brown	240	Norwy		Mount	16	LoTrans.	E	1		
	d 07&C.L	B.08			trp.	07	8-18 C				4		
7	—	S	J. Clark	237	Philad.	04	W. Sims	15	LiPhilad.	A	1		
					L.O&C.						07		
8	—	Bg	A. Clark	125	Kncar	06	T. Clark	10	Lh Baltic	A	1		
				SDB							07		
9	—	Bg	P. Conner	152	Liverpl	85	Stockdale	12	DuCoast.	E	1		
				SDB	Srprs						07		
170	—	Bg	J.Cornaad	94	For'gn	95	Foreign	10	Lo Tonin	E	1		
				SD	P. Sds						07		
1	—	Sw	Dodds	275	Hwden	88	Capt&Co	15	ShLondn	E	1		
				SDB	trp.	04	6-4 P.				04		
2	—	Sp	Durand	62	Dnbtn	91	Bain	9	Lo Coast.	E	1		
				SD							03		
3	—	Bg	N. Eames	156	Cork	86	Gault&C	12	LiWtrfrd	E	1	L	1
		s 97	Gray	SDB	NK&lrp	08	&06				07		
4	—	Bg	T.Ellis	130	Wales	03	Capt&Co	10	LoDubln	A	1		
				SDB							06		
175	—	S	R. Evans	291	Whtby	90	Blacket&s	16	Lo Antga	E	1	E	1
	s.W.&C.I&	CB08		SDB	Srprs06	lrp	08 1-1-12 P.		Lo StKitts		7		

Digitized by Google

176	Favourite	S	R. Freeman	180	Bermu.	92	Mather	13	LoBAyrs	E	1
	s.W&C. C&IB06				C&P.trp	06	6-6P.2-12C.				6
7	—	S	E. Ford	288	Spain		Henderson	14	LoN.Yrk	E	1
		s.W.C.IB		SDW	Sharp		16-12 C.				04
8	—	Bg	W. Fryer	176	Amer.	01	Pennock :	13	Co Nrflk	A	1
				SDB			A.				05
9	—	Bg	Gerrack	109	Scotl'd	05	Capt&Co.	10	DuCoast	A	1
				SDB							06
180	—	Bg	J. Gray	130	Aire	05	Smith&C.	12	Co Aire	A	1
				SDB							07
1	—	Bg	Griffiths	118	Brmth	08	Capt&Co.	11	DuCoast	A	1
				SDB							5
2	—	Bg	W.Griffith	88	Y'ghal	92	Jenkins	10	LoDublin	E	1
				SD							05
3	—	Sp	Hannah	67	Scotl'd	93	Brown	8	CoSwans.	E	1
				SD							04
4	—	Bg	W. Jones	82	Yrmth	00	J. Preston	9	PoOprto	A	1
				SD	Drp.	01					07
5	—	Dr	J. Junges	74	Holland	old	Foreign	7	Lo Brmn	I.	2
				SD							07
6	—	S	Jackhens	300	Albina	04	J. Tidman	13	Li Chlstn	A	1
											07
7	—	S	P. Kalff	363	Prussia	01	Foreign	15	Li Dantz.	A	1
		s									07
8	—	Bg	J. Lorn	237	Dnmrk	01	Capt&Co.	14	Lo Meml	A	1
		s02					8-2 P.				04
9	—	Bg	Millroy	105	British		Capt.	10	SdCoastr	E	1
				SD							05
190	—	S	Mackie	194	NYork	89	Winthrop	13	LiNYork	E	1
		s 97			NUWofP						08
1	—	S	M. Monro	238	For'gn	03	Bennet	14	LoS.Seas	E	1
	s.—&C.IB.08		W. Raddon	SDB	Fir	6-6	P.6-12C. Black				6
2	—	Bg	Patterson	148	British		Ritchie	14	GrStTho	E	1
		s 04		SDL	almst rb	04					08
3	—	Bg	W. Pearce	65	Mrypt	91	Capt.	9	DuWales	E	1
				SD							05
4	—	Sp	Pike	71	Yrmth	00	A. Yetts	8	LoCoast.	A	1
				SD							06
5	—	Bg	R. Scott	157	Shields	70	T. Scott	12	ShCoastr	E	1
		s 05		SDB	NBmsuw		Dktrp052-3	P.			05
6	—	Sw	J. Shaw	202	Petrhd	03	J. Skelton	12	Lh	A	1
				SDB				L'C			07
7	—	S	W. Sheer	217	Amer.	92	Rucker	15	Lo Wybg	E	1
		s 02									02
8	—	Bg	W. Steele	106	Sndrl'd	82	T.Mordaff	11	CoCoast.	I.	1
				SDB							07
9	—	Bg	A. Tracy	126	Amer.	86	Rogrs&C.	12	Pl Grnda	E	1
		s 00									04
200	—	Bg	Whitaway	137	Tnmth	04	Babb&Co	12	Li N'find	A	1
				SDB							08

Digitized by Google

201	Favourite	Bg	Young	119 SDF	Anstru	05	Capt&Co.	10	Lh Lond.	A	1 03		
2	—Nancy	Bg	Scallion	180	Whtby ND&grp	84 98	Gundersn	12	DuPlym.	E	1 03		
3	—Sally	Bg	J. Brown	135 SDB	Mrypt	97	Capt.	12	Li Ptrsbg	A	1 07		
4	Fawcett	Bg	Ashley	180 SDB	Mrypt	05	Capt.&Co	13	Du Mypt	A	1 10		
5	Federal Eagle Bg		W.Weston	152 SB	Amer.	00	America	10	DuCdeV.	A	1 05		
6	Felicitas	Bg	S.A. Block	144 SDB	British	01	Capt.	12	Lo Amstr	A	2 07		
7	Felicity	Bg	Brennock	74 SD	For'gn rp.	old 08	M'Carnly	9	Li Medit.	E	1 8		
8	—	Bg	Boyd	180 SDB	Amer.	95	T. Brown A.	13	Li Malta	E	1 06		
9	—	S	Combe	318	Boston lrp.	94 06	Haslett A.	16	Li Bord'x	E	1 07		
210	—	S s.W.&C.pt	Jones	318 IB.	Massa.	94	Cumings A.	17	Li Cadiz	E	1 04		
1	—	Sp	Primrose	75 SD	Kincar	06	Capt&Co.	9	Lo Hlgld	A	1 10		A 1
2	—	Bg	C.Spencer	124 SDB	Yrmth	99	Capt&Co.	10	LyCoast.	A	1 08		
3	—	Sw	Timothy	124 SDB	Wales	05	Capt.&Co	11	Lo Hlgld &c Londonderry	A	1 9		A 1
4	—	Sw	J Townson	178 SDB	Tnmth	07	Blackall	13	Li Coastr	A	1 7		
5	—	Sp	Watermn	105 SD	N'flnd BB.&P.	00	Collet A.	11	LoBordx	A	1 02		
6	Felton	Sr	R. Walker	90 SD	Naples ND.&uw	07	Squires	11	Br Oprto	E	1 08		
7	Fendon	Sp	J. Dunn	130	Rye	87	H. Keith	11	Cs Trans.	E	1 07		
8	Fenwick	Bg	Mottle R.Jackson	294 SDB	Sndrl'd	03	Fenwick 4-4 P.	15	SdCoastr LoN Scotia	A	1 03		A 1
9	Ferdinand	G	J. Crensell	104 SD	Stettin	00	Suite&Co.	9	Lo Stetin	A	1 04		
220	—	Bg	Levey	275 SDB	Amer. rsd&rp.	97 02	America	14	Li Cork	A	1 04		
1	Ferdinanda	Bg	J. Lane	188 SDE	Barth	98	W. King A.	14	Co Barth	A	1 04		
2	Feronia	Bg	Redhead	218 SDB	Shields	98	J. Reay	13	Nc Dema	A	1 03		
3	Ferret	Bg s.C.I.B.00	E.Parsons	103 SD	French Sh.&Sl.	ND	Williams 02	11	Lo StMic	E	1 02		
4	—	S s.C.06	T.Skelton	208	Kgs Yd rsd, ND&	84 TS	D. Bennet ds02 10-6&	13 9-3	Lo S.Fish P.	E	1 06		
225	Fersigtighedn	Bg	H. Kersig	163 SDB	Norwy	05	Capt.&Co	12	Hl Hmbr	A	1 06		

Digitized by Google

226	Fessonia	Bg	J. Carr	164 S D B	Nwcstl	06	F. Carr 4-3 P.	13	ShLondn	A	1 06
7	Fidelity	Bg	Edmonds	208 S D B	Scrbro'	94	R. Tindall 2-4 P.	13	Lo Tonin	E	1 05
8	—	Bg	J. Guthrie	94 S D B	Sndrl'd rp.	85 00	H. Wood	9	Hl Baltic	E	1 05
9	—	S	Norman	298 S D B	Whtby Srprs	93 06	Ramsey	16	Lh Wybg	E	1 06
230	—	Sp	J. Prescott	51 S D	Ilfrac	00	Valacott	8	ExCoast.	A	1 08
1	Fidentia	S	Krusing	300 S D B	Holstn	00	Capt&Co.	14	LiFlnsbg	A	1 07
2	Fides	S s 97	Bridkerk	320 S D B	Whtby grp.	91 06	Barrick 6-6 P.	16	Wy Baltc	E	1 06
3	Fielding	Bg	J. M'Kay Murchie	144 S D B	F.P. 93		Wiseman Capt.&Co.	10	Gr Pctou [illegible]	E	1 07
4	Fife Ge Broders G		J. Lutten	80 S D	Oldbg	06	Capt.	8	Lo Tonin	A	1 07
5	—Packet	Sp	J. Moodie	93 S D	Brdprt	07	Ogilvie 6-12 C.	11	LoCoast.	A	1 07
6	Fifeshire	Sk	J. Moody	92 S D	Brdprt	07	Ship. Co. 6-12 C.	10	LoCoast.	A	1 07
7	—Packet	S k	Cummngs	138 S D	Brdprt	00	UnionSCo 6-18 C.	10	LoCoast.	A	1 07
8	Filia	Bg	Esk	144 S D B	Swedn	00	Capt&Co.	11	Co Baltic	A	2 06
9	Fingal s.W.C.mstlyc. b.	S	RDenning 08	259 S D B	Ayre [illegible]	96	Woolcmb ~~6-6 P.~~	15	Lo Brazls [illegible] 6-12 C.	E	1 4
240	—	Bg	M'Vicar	163 S D B	Leith rp00grp.	95 02	Strong&C	12	LoGbral	E	1 07
1	Firm	Sr	M'Leod	102 S D	Krkldy	03	Oliphant	10	Lh Brmn [illegible]	A	1 08
2	First Attempt Sr		Shebourn	127 S D	Amer.	99	America	10	Co Amer.	A	1 06
3	Fisher	Sw	J. Martin	160 S D B	Mrypt	99	J. Fisher	12	LiDublin	A	1 1
4	—	Sp	DMunson	66 S D	Abrdn	99	W. Forbes	9	Lh Thrso	A	1 05
5	Fiskin	Bg	C. Hunn	110 S D	Bergen		Foreign	8	Po Cadiz	E	1 07
6	Five Damers Bg	s 02	P. Giere	167 S D B	Holstn NUW.	91 02	Moller&c.	12	Fa Napls	E	1 06
7	Flanders	Bg	RMitchell	138 S D B	Hull Srprs	85 07	Johnsn&c.	11	Lo Riga	E	1 07
8	Flaxton	S s 05	G. Spurs	330 S D B	Scotl'd Fir part	94 N	Walkr,sen Bms&trp05	15 4-4	Li Halifx P.	E	1 8
9	Fleece	Bg	Thompsn	120 S D B	Shrhm len& rb.	33 80	Shepherd hrp.04	11	LoCoast.	E	1 05
250	—	Bg	J. Rae	76 S D	Hull	96	Capt&Co.	9	CoCoast.	E	1 07

Digitized by Google

251	Fleetwood	S s.C.06	EChalmer	417 SDB	Whtby	06	Shiply &C	17	Lo Nevis	A 1					
2	Fletcher	S s.07	Fletcher	216 SDB	Mrypt	96	2-9&2-12P. Fletchr&c	& 14	12-12 C. Li Halifx	1					
					lip	07			LiMeditran	08					
3	Fleurde hede	Calen- Sr	D. Roche	134 SDB	Prtugl Pine	02	Foreign	9	LoLsbon LoMediter	A 2 06	£ 2				
4	Flirt	Sp	Pthrbrdge	38 SDB	Drtmh	02	Capt. Clyde Coast	8	ExCoast, LiCoaster	A 1 04	A 1				
5	Flora	Sw s	R. Allen	230 SDB	Wrktn	01	T.Earle 2-4 P.	13	LiDemra	A 1 06					
6	—	S s 06	Anderson	339 S B	Chsapk w.c.	05	Haslhurst	13	LoN.Yrk	A 1 6					
7	—	S s.C.07	V. Baker	400 3D's	Bristol rp04grp	94 07	Miles&Co	17	BrJamai. C.	E 1 07					
8	—	Bg	W. Brooks	84 SD	Yrmth	00	J. Preston	9	LoStMic	A 1 1					
9	—	Bg s	W Benthal	179 SDB	Virgin. P.P. Sds	02	America & Bends	13	LiVirgin.	A 1 05					
260	—	Sp	R. Bolt	61 SD	Whtby	02	Esthill&C	9	CoCoast.	A 1 07					
1	—	Sw s 03	Brathwait	213 SDB	Whtva trp	93 03	Capt.&Co	13	WnCoast	A 1 03					
2	—	Bg s	J. Broad Lardner	120 SDB	Sndrl'd	99	Batty&Co Jersey	10	LoGibral LoPlushing LoMediterra	A 1 7	A 1				
3	—	Sp	P. Bassel	91 SD	Wymh	02	Horsford	9	LoCoastr	A 1 08					
4	—	Sp	Burns	61 SD	Dysart	01	Burns&C.	8	LoGtnbg	A 1 03					
5	—	Bg part d 06	S. Calvert	199 SDB	Abrdn len.&ND	81 09	Capt&Co trp06 3-4P	12	LiMerri	E 1 07					
6	—	S s 02	Chemnant	350	Amer. len.	85 93	Capt&Co.	16	LoTrans.	E 1 02					
7	—	Sw	Christ'nsn	180 SDB	Dnmrk	03	Sebrant	12	LoCopen	A 1 8					
8	—	Sp	P. Clarke	62 SD	Wdbrg	06	Trott&Co	8	LoCoast.	A 1 07					
9	—	S sW.&C.IB.06	S. Clark	260 SDB	Konin.	02	Clarke&C 6-12C.	15	LoTrans.	A 1 06					
270	—	S s	RClement	212	F.P. NMD&Sr	prs	G. Kemp	13	PoLsbon	E 1 08					
1	—	Sp	J. Cooper	81 SD	L Hmp	04	J. Cooper	LC 8	WaCoast	A 1 06					
2	—	Sr	N. Dureas	100 SD	Oprto almst rb	72 06	Capt.	10	Co	E 1 07					
3	—	S s	R. Cross	250 SDB	Dan.P.		Evrett&C.	13	YaBaltic	E 1 5					
4	—	Sw s 00	G Forestal T.Ansell	162 SDB	Drtmh	93	T.Blake	13	LoDubln	E 1 6	E 1				
275	—	Bg s 06	Famley	108 SD	Yrmth	89	W Taylor	10	LiDublin	E 1 4					

Digitized by Google

276	Flora	Bg	Freeman	186	Amer.	00	America	14	Lh Tariff	E	2	
				SDB	Sharp&Si							7
7	—	Bg	J.Gardner	129	Chepst	90	Shaw&Co	12	Du Bristl	E	1	
				XDR	grp	02						07
8	—	S	Gaskin	372	River	78	Orford&c.	16	LiArkngl	E	1	
		s 97			NB& trp	84	grp.97					07
9	—	S	A. Grant	217	India		Capt&Co.	13	LoJamai.	E	1	
	Ch. &s.W.&C.				Teek Wl	Sh	eathed 16-6	P.				03
280	—	Bg	R. Groves	173	Philad.	95	May&Co.	10	LoGbral.	A	2	
		s.C.I.B.		SDB	Sharp							02
1	—	S	T. Hoole	250	Massa.	04	Stephens	12	LoNOrls	A	1	
		s			Fir							07
2	—	Bg	Houlton	224	Sndrl'd	03	Wilkinson	14	Lo Ptsbg	A	1	
				SDB			4-4 P.					07
3	—	Sw	J Jefferson	174	L Hmp.	00	Robinson	12	Cs Poole	A	1	
				SDB								04
4	—	S	Johnstone	400	Whtby	94	R Chapmn	17	LoTrans.	E	1	
		s02, &C.04		SDB	Srprs02	NW	Tds&grp07	8-1	8C.		1	
5	—	Bg	Kibb	188	Norwy	83	Bath&Co.	13	Ly Nrwy	I.	2	
				SDB								04
6	—	G	A. Klein	141	Hmbr'	95	Akerman	10	Lo Hmbr	E	1	
				SD								06
7	—	S	W. Ingram	203	Bermu.	91	Perkins	14	LoAfrica	E	1	
	s.C. 99, C.rp. 02				C&P. rp.	99	A.					06
8	—	Bg	J. Laing	120	Sndrl'd	02	Nicholson	9	SdCoastr	A	1	
				SD								06
9	—	Bg	R. Lavis	89	British	01	Capt.&Co	10	Pl Coastr	A	1	
				SDB								3
290	—	Sp	M'Kenzie	36	Scotl'd	02	Capt.	8	DuCoast.	A	1	
				SD								04
1	—	Sp	M'Phersn	63	Scotl'd	00	Crawford	8	Du Grnk	A	1	
				SD	part Fir							2
2	—	Bg	AMcmons	134	Sndrl'd	98	Capt.	11	Du Sctl'd	A	1	
				SDB								07
3	—	Bg	J. Morgan	97	Wells	92	T. Morgan	9	Lo Dblin	E	1	
				SDB								08
4	—	Bg	J. Mott	103	D.P.		D. Lyons	10	GrDubln	E	1	
		s 01		SDR	rb00 drp	01						03
5	—	Bg	J. Mitchell	135	Scotl'd	98	D. Scott	11	LhCoast.	A	1	
				SDB								03
6	—	Bg	J Noneson	134	N York	03	Capt&Co.	10	Cs Leer	A	1	
								LC				05
7	—	S	A. Pachia	189	Amer.		Cravalga	13	LoStMic.	E	1	
		s 04										06
8	—	Sp	G. Price	45	Brmth	98	Capt.	8	CoCoast.	A	1	
				SD								07
9	—	S	Reveley	236	Bilboa	02	Rodie&C.	13	Li Antiga	A	1	
		s. 03			L.O. Sh	rp	2-4 P.					07
300	—	Bg	Robinson	179	Arndhl	00	Anderson	13	Lo Rtdm	A	1	
				SDB			4-3 P.					07

Digitized by Google

301	Flora Bg	Rogerson	173	Lncstr	92	Stable&C.	13	Lo Tonin	E	1	
			S D B							07	
2	— Bg	Robins	121	Tpshm	01	Smith&C.	10	Lo Malta	A	1	A 1
		W.Furze	S D B	Drp.	09	2-4P.		Lo Cork		3	
3	— S	W.Salter	274	Pillau	01	J. Moore	15	Sc Meml	A	1	
			S D B							08	
4	— Sw	Shaw	158	Yrmth	98	Capt.&Co	12	Lo NPro	A	1	
	s.C.98 &C.rp.05		S D B			2-3 P.				06	
5	— Bg	J. Soper	142	F.P.		Hawkr&c	12	FaMedit.	E	1	
	part s 00									04	
6	— S	JStoddart	320	Ayre	01	Inglis&Co	16	LoTrnad	A	1	
	s W&C05 C.rp07			P P.Sds		12-6P2-12C				9	
7	— S	Summers	195	Wmys	92	Capt&Co.	13	Lo Dmra	E	1	
	s 06		S D B	Srprs	06	2-4P.				3	
8	— S	W.Thorpe	327	Hull	92	Bogick &c	16	LoJamai	E	1	E 1
	s.W.&C.lmptIB.	Thompson 05	S D B			Capt&Co 4-12C.				10	
9	— Bg	Tickell	123	Tpshm	02	Tremlett	12	TpLsbon	A	1	
			S D B							08	
310	— Bg	J. Turnip	63	French		Bennett	9	LoCork	E	1	
			S D	Srprs 00	N	WND&lrp08				7	
1	— Bg	W Turrell	92	Yrmth	92	N. Palmer	9	Lo Hlgld	E	1	
			S D	Srprs	00					9	
2	— Sp	J.Webster	68	Anstru.	04	Capt.	7	LoPtrsbg	A	1	
			S D							07	
3	— Bg	Williams	160	Forg'n		Capt&Co.	12	Co	I.	1	
			S D B							07	
4	— Bg	A. Wilson	103	Scotl'd	00	Dorwin	9	Lo Gtbg	A	1	
			S D B							8	
5	— Sp	Wilson	80	Scotl'd	01	Sangster	8	LhLond.	A	1	
			S D							05	
6	— Flat	TWoolley	72	Nthwk	94	J. Blase	7	LiDublin	E	1	
			S D							03	
7	— S	J. Young	306	River	01	Blackman	16	Lo Brbds	A	1	A 1
	s.W&C.08					6-9&2-3P.				9	
8	Flor de Perna-	Fedeles	432	Brazils	AN	Portugese	17	LoOprto	A	1	
	mbuca S sCIB08									9	
9	Floriat Com-	Goetsmn	127	Stettin	94	Dishman	10	LiHmbr	E	1	
	mercium H		S D							06	
320	Florizenda Bg	G.Matson	168	Gtnbg	00	N.Punbrg	13	YaGtnbr	A	1	
			S D B							07	
1	Flounder Sp	M'Crery	53	Scotl'd	89	Moss	7	Du Riga	E	1	
			S D							05	
2	Flowerof Edin	W. Mason	121	Scrbro	01	T. Eyres	11	CoCoastr	A	1	
	-burgh Bg		S D B							08	
3	Fly Bg	J.Aspanel	186	Tpshm	03	Hayman	22	Lo.CGH	A	1	A 1
	s.C.09 s.C.lm.03	D Evans	S D B	[illegible]	J Wil	[illegible]	[illegible]	Lo Madeira		1	
4	— Bg	J. Cook	74	Yrmth	08	J. Hurry	9	YaCoastr	A	1	
			S D	part	old	Materials				4	
325	— Sp	J.Gregory	62	Cowes	92	Capt&Co.	10	TnLond.	E	1	
			S D							08	

Digitized by Google

326	Fly	Sr	J. Otway	107	Nwcstl	05	Plumer&c	8	Wy Nwcs	A	1	
				s d	Drp.	07					1	
7	—	G	J. Pawson	241	Dutch		W. Lakes	12	Po Oprto	E	1	
				s d B	rp.01.&	02					02	
8	—	Bg	E. Pearce	180	Virgin.	04	P. Blight	14	LiNaples	E	1	
		s 97		s d B			A.				03	
9	—	Bg	Stapper	107	Whtby	02	Langburn	10	WyShlds	A	1	
				s d B	Drp.	06					06	
360	—	Bg	Studwell	102	Lynn	85	G. Hogg	10	LyCoast.	E	1	
				s d B	rp.	98					07	
1	FlygFisken	Sr	Strandbrg	123	Swedn	02	Padjerton	9	Lo Baltic	E	1	
				s d	Fir						06	
2	Flying Fish	Sp	Naylor	89	Whtby	88	Naylor	8	WyCoast	E	1	
				s p	len. ND&	gr	p.03 NKl&	Dr	p.08		1	
3	—	Sp	M'Carthy	83	Hvanh	97	Thompsn	12	LoJamai.	A	1	
		s 01		s d	pt Cedr						04	
4	—	Sr	Tomlinsn	78	Irish	87	Capt&Co.	10	Co Gbral	E	1	
		s 97		s d	Clin. rp.	96					03	
5	—	Sr	J. Wilson	152	S.P. 05		Calvert	10	LoAfrica	E	1	
		s.C.IB.05		s d	Sharp		6-3 P.				05	
6	Fontenoy	Bg	M. Oliver	134	Sndrl'd	03	W. Ward	10	SdLondn	A	1	
				s d B							03	
7	Ford	Bg	A. Elder	111	Sndrl'd	04	E. Potts	10	YaCoast.	A	2	
				s d			2-2 P.				2	
8	—	Sp	G.Crowen	50	Lncstr	81	Capt.	8	DuCoast.	I.	1	
				s d							04	
9	—	Sp	B Fletcher	44	Scotl'd	82	J.Fletcher	7	DuCoast.	E	1	
				s d	ND02, rp	04					05	
340	Forenede	Bre-	N.Poulsen	434	Gtnbg	98	L. Murck	19	Pl Frdstd	E	1	
	dre S	s 06			Fir Srprs	03					1	
1	Formosa	Sw	Strachan	212	Nwcs l	91	Capt&Co.	13	Wy Str'ts	E	1	
				s d B	NKl&D	rp.	07 4-4 P.				07	
2	Fornica	S	Nyscon	280	Norwy	00	Mallin	15	Co Baltic	A	1	
		s		s d B							06	
3	Forester	Bg	Maninkin	134	Shields	88	Miller&C.	12	NcCoast.	E	1	
		part d 07		s d B	Drp00,g	rp.	07				07	
4	—	Sw	J. White	215	Stkwth	61	Bell&Co.	15	Hl Meml	I.	1	
				s d B							07	
5	Forsokeit	Bg	H. Aman	121	Stcklm	03	Nctlebldt	10	Br Livrpl	A	1	
				s d B	Fir						06	
6	—	S	Shys	260	Swedn	85	Smith	14	Du Swdn	E	1	
		d			ND&UW.	03					06	
7	FortWilliam	S	J. Parsons	1164	Bengal	06	Gillmore	22	Lo India	A	1	
		s.W.&C.IB.06		3D's	Teek		20-12 P				6	
8	Forth	Bg	A. M'Kie	184	Krkldy	03	T. Balfour	13	LoHalifx	A	1	
		s.C.09		s d B			W Kidson				08	
9	—	Sp	Campbell	75	Glasgo	00	Bain&Co.	9	Lh Tonin	A	1	
				s d							06	
350	--	Sp	A. Milne	75	Thirsk	93	Capt.	8	Lh Ptsbg	A	1	
				s d							02	

Digitized by Google

351	Forth	Sp	Todd	135	Brdprt	03	R. Liddle	11	LhCoast.	A	1
				s D							07
2	—	Sp	J. Wilson	65	Nwcstl	01	Elphinstn	8	Lh Varel	A	1
				s D							06
3	— Packet	Sp	T. Smith	59	Berwik	00	Smith&C.	8	LiGtnbg	A	1
				s D							07
4	—	Sp	M'Donld	68	Abrdn	05	Catto&C.	10	Lh Abdn	A	1
				s D							07
5	Fortitude	Bg	R. Allen	91	Stnwy	03	Capt..	10	LiGbral.	A	1
				s D	part Old	Ti	mbers				07
6	—	Sp	Adams	79	Drtmh	05	G. Philips	10	LoCoast.	A	1
				s D							08
7	—	Bg	R. Barry	217	Sndrl'd	00	Capt&Co.	13	SdCoastr	A	1
				s D B							02
8	—	Bg	T. Boyd	127	Amer.	05	Capt&Co.	12	Du Strts	A	1
				s D B	P. Sds		A.				07
9	—	Sp	Brooks	119	Drtmh	05	Capt&Co.	10	DaLsbon	A	1
				s D							05
360	—	S	T. Brown	477	Bengal	04	J&TDwsn	17	Lo Jamai	A	1
	s.W&C.IB.08				Teek		1-12&2-9P.				6
1	—	Sw	B.Griffith	124	Fshgrd	07	Capt&Co.	11	DuCoast.	A	1
				s D I							4
2	—	Bg	Gwyna	111	Yrmth	01	Evans&C.	11	LiNaples	A	1
				s D B							04
3	—	Sp	J. Henry	76	Scotl'd	86	Geddes	9	Du Sligo	E	1
				s D	ND&grp	02					02
4	—	Bg	T. Horne	277	Shields	06	W. Dodds	15	LoTrans.	A	1
	s.W.&C.pt IB.07			s D B			6-18 C.				07
5	—	S	F.Holman	367	Dysart	96	Blackett	17	Lo Dmra	E	1
	sW.&C.pt CB.07		C.rp.09	s D B	Srprs	07	10-9P6-12C		pt NTSds 09		10
6	—	Sp	Jennings	60	Plymh	01	G. Penny	9	TnBrstol	A	1
				s D							04
7	—	S	W.Martin	403	Scrbro'	99	J. Tindall	17	LoJamai.	A	1
		s 06			Srprs	06	6-6 P				10
8	—	Bg	M.Martin	86	D.P.		S. Paget	10	YaCoast.	I.	1
		s 99		s D	ND&lrp.	99					03
9	—	Bg	R. May	122	Sndrl'd	04	B. Curtis	11	DuCoast.	A	1
				s D B							4
370	—	Bg	J. Miller	102	Scotl'd	02	Capt.&Co	11	LoCoast.	A	1
				s D B							02
1	—	Bg	H. Minot	207	Massa.	06	America	12	Li Amer.	A	1
				sDW	B.B.&P						07
2	—	Sw	Pembertn	191	Chestr	04	CheeseCo.	13	Li Londn	A	1
				s D B			2-6&6-12P.				08
3	—	S	Pinkham	202	N.Eng.	87	S. Jenkins	13	CoN.Yrk	I.	1
		s 99			rp	02	A.				04
4	—	S	Rand	245	Scotl'd	95	Bishop	17	LoStKits	E	1
	s.C.pt.IB 04						2-12 C.				2
375	—	Bg	Rennie	131	Shields	02	Capt.&Co	11	ShLondn	A	1
				s D B							02

Digitized by Google

370	rortitude	Bg	V. Sewell	209	Sndrl'd	97	Nicholson	11	Sd Londn	A	1		
				S D B	ND&drp	06	2-3 P.				07		
7	Fortroendet	Sp	J. Sestrom	80	Geffle Fir	05	Helstrom	10	Hl Baltic	A	1		
				S D							06		
8	Fortuna	Dr	H. Amels	71	Hollnd Drp.	96	Capt.	5	Lo Amstr	E	1		
				S D		07		S K			07		
9	—	Dr	P. Boezer	52	Prussia	94	Foreign	5	Lo Tonin	E	1		
				S D							07		
380	—	Sp	Chrisham	60	Emden	04	Capt.	6	Lo Tonin	E	1		
				S D	Cl.&St.						07		
1	—	Bg	Christ'nsn	158	Danish		Capt.	11	Du Nrwy	I.	1		
		d		S D B							06		
2	—	G	R. Croom	114	Prussia	04	Bargess	9	LoAmstr	A	1		
				S D							06		
3	—	S	Cook	296	D.P.		Green&C.	14	LoW.Ind	E	1		
		s 99		S D B	ler.99.D	rp.	04 2-3 P.				06		
4	—	Sr	Cornelson	108	Dnmrk	04	Miner	9	Lo Riga	A	1		
				S D							07		
5	—	G	P. Dourin	150	Hollnd	93	Blacker	11	Lo Rtdm	E	1		
				S D							07		
6	—	G	J.Frerekes	114	Bremn	93	Foreign	10	Lo Tonin	E	1		
				S D							07		
7	—	Bg	B. Glason	153	Dnmrk	98	Capt.	10	Lo Varel	E	1		
				S D E	Fir						06		
8	—	Bg	T. Hayer	101	Dram	95	Mortn&C	10	Sh Dram	E	1		
		d 04		S D B	ND& trp.	05					05		
9	—	Sw	P. Hurd	170	Wrk tn	01	Capt&Co.	14	DuCoast.	A	1		
				S D B							07		
390	—	Dr	J. Jacob	108	Varel	04	Capt.	7	LoCatwk	A	1		
				S D							07		
1	—	Bg	C. Janson	176	Bremn	95	Foreign	12	Li Bremn	E	1		
		s		S D E							06		
2	—	H	H. Kimne	101	Bremn	02	J. Muller	9	Lo Brmn	A	1		
				S D							07		
3	—	Dr	H. Meyer	77	Prussia	97	Capt.	7	Lo Hmbr	E	1		
				S D							06		
4	—	G	Patton	123	Dutch	86	Foreign	9	Ya Hmbr	E	1		
				S D	rp.	07		S K			07		
5	—	Bg	Roden	132	For'gn	old	Capt.	12	LoCoast.	I.	1		
		d		S D B	part Fir	ND	&Srprs				06		
6	—	Sk	Serenson	150	Finlnd	86	Finn	13	CoEmdn	I.	1		
		s		S D E	Fir						07		
7	—	G	A. Slobcn	63	Dutch		W. Leith	7	Lo Tonin	E	1		
				S D							07		
8	—	Bg	Smith	60	Norwy	94	Bonge&C	9	Du Brdx	E	1		
				S D							05		
9	—	Dr	G. Smit	80	Hollnd	97	Foreign	8	Lo Emdn	E	1		
				S D							06		
400	—	G	Vandrzer	116	Hollnd	93	Foreign	10	DaLond.	E	1		
				S D							07		

Digitized by Google

401	Fortuna	G	J Wagener	73	Ppnbg	03	H. Frorick	7	Lo Rtdm	A	1		
				S D							07		
2	—	Bk	C. Zessen	296	Stolp	06	Foreign	12	Li Dantz.	A	1		
				S D B							07		
3	Fortune	Bg	W. Corrie	80	Mntrse	81	Capt & Co.	10	Du Coast.	E	1		
				S D B	len. & rb.	00					07		
4	—	Bg	Cowey	80	River	80	Capt & Co.	8	Wy Sndld	E	1		
				S D	part Fir	len	00 grp. 08				1		
5	—	Bg	Croley	136	Whtby	02	Moorsom	11	Lo Cadiz	A	1		A 1
	s.06 & C. lm. I B. 08			S D B			10-4 P.				8		
6	—	Sp	P. Dowes	68	Petrhd	98	Cooper & c	9	Lo Amstr	A	1		
				S D							02		
7	—	Sp	J. Gyze	60	Forg'n	05	Capt.	7	Lo Ctwck	E	1		
				S D	Cl. & Sl.			S K			07		
8	—	Bg	Hane	174	Dan. P.		Price & Co.	11	Br N. Yrk	E	1		
				S D B							9		
9	—	G	A. Hanson	120	Dnmrk	06	Foreign	10	Li Aurhss	A	1		Captured
				S D							07		
410	—	Bg	Hodgson	201	Whtvn	97	Capt & Co.	13	Li Quebc	E	1		
	s 05			S D B	nw & trp	06					1		
1	—	S	Jameson	397	Dutch	76	S. Holland	15	Li Grnl'd	I.	2		
				S D B	Drp.	01					02		
2	—	S	A Kenman	501	F. P.	01	Leland & c.	15	Li Africa	[illegible]			A 1
	s. C. I B. 08		08 L. H. [illegible]	grp.	WBr	wn	4-9 & 16-18 P		Li S. Amer.		07		11
3	—	Sw	Molly	182	Milfrd	03	Capt & Co.	14	Co	A	1		
	s 08 & C. I. B. 09			S D B			2-4 P.				06		
4	—	S	Malcolm	241	Massa.	03	Semingtn	12	Li Nrfolk	A	1		
				S D B			A.				04		
5	—	S	Milburn	626	S. P.		P. Mestaer	20	Lo Trans.	E	1		
	s. C mstly C. B. 08				Mahog.		16-6 P.				2		
6	—	S	Morse	280	Konin	98	America	12	Da Hmbr	A	1		
					Drp.	04					04		
7	—	Bg	Nightngal	100	St. Jhns		Burke	10	Lo Brcelo	E	1		
	s 01			S D	B. B.						03		
8	—	G	G. Norton	86	Pomer.		T. Saville	8	Br Mlaga	E	1		
				S D	trp.	08					6		
9	—	Sp	J. Sims	43	Scotl'd	02	Capt.	8	Du Stnfd	A	1		
				S D	Fr Plank						03		
420	—	Bg	J. Tuffs	86	Wells	99	J. Nurse	9	Ly Coastr	A	1		
				S D							07		
1	—	Bg	Thompsn	63	Abrdn	94	R. Gibson	8	Lh Coast.	A	1		
				S D							04		
2	—	S	Wilson	283	Chestr	99	Ritchie & c	15	Lo Dmra.	A	1		
	s. C. 05			S D B			6-6 P.				07		
3	Fosterbygden		J. Lienan	179	Swedn	00	Pyto	12	Lo Stklm	E	1		
	Bg			S D B	Fir grp.	06	2-3 P.				9		
4	Fountain	S	B. Baxter	317	Whtby	78	Hogg & Co	15	Ly Grnld	I.	1		
					NB. & rp.	03	& 05				08		
425	—	Bg	L. Busby	85	Yrmth	83	Smith & C.	10	Ya Coast.	E	2		
				S D	grp.	04					06		

Digitized by Google

426	Fountain	Bg	J. Gibson	126	Sndrl'd	00	Blenkinsp	11	ExCoastr	A	1		
				SDB							4		
7	—	Sw	G. Jary	202	Lynn	52	Hogg&Co	13	Ly Meml	I.	1		
					trp92,97	Dr	p02.5.05				07		
8	—	Bg	R. Miller	113	Lwestff	96	Capt.&Co	10	Lo Cork	E	1		
			R. Mille	SDB					LoHelgeland		08		
9	Four Brothers		R. Alberts	61	Friesld	03	Capt.	6	Lo Emdn	A	1		
	St			SD				SK			04		
430	—	Sp	J. Bunker	84	Rchstr	02	Capt.	10	Du Lond	A	1		
				SD							05		
1	—	Bg	J. Briggs	144	Hull	06	Fethersta	11	DuLond.	A	1	A	1
			W. Bolde	SDB	P.&S.-12	C	P.&S.Paley		Lo Gibralta		3		
2	—	G	J. Geerts	150	Prussia	92	Capt.&Co	13	LoAmer.	E	1		
				SD				SK			05		
3	—	Bg	A. Reay	107	Thorn	89	J. Calvert	9	HlLondn	E	1		
				SDB	Drp.	01					07		
4	—	S	Winter	400	Norwy	60	N. B. Aall	15	ScNorwy	I.	1		
		s&d 95		SDB	almst rb	85	Drp.91				05		
5	—Friends	Bg	F. Bung	130	Prize		Burgh	11	Co Baltic	E	1		
		S		SD							06		
6	—	Bg	J. French	119	Yrmth	00	Capt&Co.	11	Du Wxfd	A	1		
				SDB							2		
7	—	S	WPhillips	239	Mryl'd	90	J. Walne	16	LiNOrln	E	1		
		s 08					A.				07		
8	—	Sk	W. Oak	76	Cowes	04	Capt.&Co	9	CsLondn	A	1		
				SD							07		
9	—	Sw	Todd	196	Dutch	84	J. Lyall	12	NcDantz	E	1		
		d 03		SDB	ND,NB&	trp	03				03		
440	—Sistern	S	Leatham	230	Amer.	04	America	14	DuNYrk	A	1		
		s			P.P.Sds						06		
1	—	S	Letheam	204	Massa.	04	Todhuntr	14	DuNYrk	A	1		
					P.Sds						07		
2	—	Bg	G.Rolfson	120	Norwy	old	Foreign	10	Du Nrwy	E	1		
				SDB	ND&UW	07					07		
3	Fowey	Sp	Findlater	46	Bridpt	07	G.Miller	8	LoGrnda	A	1		
		s.C.07		SD							07		
4	—	Bg	R. Rowe	49	Fowey	96	Capt&Co	9	DuCoast.	E	1		
				SD	NMD.&	rsd	02				07		
5	Fox	Bg	J. Brooke	175	Clchstr	06	Capt.	12	Lo Ptsbg	A	1		
				SDB							07		
6	—	Bg	Cockerill	168	Shields	03	Cockerill	13	LoBAyrs	A	1		
		s.C.05		SDB			2-4 P.				06		
7	—	Bg	Cranfield	111	Berwik	05	Beatsn&c.	11	LoCoast.	A	1		
				SD							06		
8	—	Bg	Drummnd	166	Massa	99	America	11	LiWlmgt	E	1		
		s 07		SD							2		
9	—	Bg	H. Minns	124	Massa	00	Harrison	10	LiBoston	A	1		
				SD			A				04		
450	—	Sk	Moore	58	French	06	Beckett	8	Hl WInd	A	1		
				SD							1		

Digitized by Google

451	Fox	Sk	Mumford	62	British		Capt&Co. 4-4 P.		8	CoCoast.	E	1	07
2	—	Bg	Steward	124	Yrmth ND.	89	Sayers	01	10	Li Coastr	E	1	07
3	—	Bg	T. Peck	104	British Srprs	75	T. Peck	02	10	Hl Nrwy	E	1	02
4	—	S s.C.03	S. Worth	173	F.P. Srprs02,	03	P. Mellish w.c. 8-4 P.		12	LoS.Fish.	I.	1	03
5	—Packet	Sk	Hamilton	71	Krkldy Fr Botm	05	Capt.		9	GrN'find	A	1	08
6	Foxwell	Sr s99	B. Tripp	283	N.Eng.	96	Gore A.		16	CoHoll'd	E	1	07
7	Francis	Bg s 06	Camplmn	132	Hull prt NUW	83	Capt. gr p.99&06		12	Hl Brmn	E	1	06
8	—	Sp	T. Lane	62	Ipswch	01	TPeacock		7	Lo Coast.	A	1	02
9	—	Bg	Miles	61	Sndrl'd	02	Brtholmw		8	LhCoast.	A	1	06
460	—	Sr	Malcolm	158	Massa.	06	Walsboro' A.		11	Li Amer.	A	1	06
1	—	S s	N.Nichols	251	NHmp. P.P.Sds	03	America		15	Li Lsbon	A	1	03
2	—	S s.C.05	Williams	159	E India lrp.	07	Begg & Co 2-6&8-12C.		13	Li Africa	E	1	07
3	—Henrietta	S s.C.03	Skinner	410	Philad. L.O&C.	08	J. Cleso A.		17	Cs Amstr	A	1	06
4	—&Sally	Sw	G.Duncan	146	Berwik Srprs	04	Oliver&C.	02	11	SdCoastr	I.	1	02
5	Francina	St	Parluvlck	48	Rtrdm	05	Knuphun		5	Hl Brmn	A	1	06
6	Francis	Sp	J. Byrne	75	French rsd, ND.	91	F. Codd & Bnds05	uw	8	DuCoast.	E	1	06
7	—	Sr	Bennett	78	Brxhm len.	01	Buckley	02	9	TpCoast.	A	1	08
8	—	S	Curtis	270	Massa. W.O&P	05	Weeks		14	Li Bltimr	A	1	07
9	—	Dr s&d	J.Edwards	102	Rtrdm Srprs	85	J. Hawker	02	8	Pl Rtrdm	E	1	02
470	—	Bg	Hatton	141	Yrmth	05	Capleman		13	Gr Qubc	A	1	9
1	—	Bg	J. Rook	150	Whtvn Srprs98,	88	Nicholson p.02	Dr	11	Li Coastr	E	2	07
2	—	S s.C.05	P. Taylor	295	NYork L.O&C.	04	Buchanan P.Sds	P. A.	15	GrN.Yrk	A	1	2
3	—Nixon	Bg	P. Leary	153	SCarol prt P.P.	99	D. Leary p.04	Dr	10	Cs Amer.	A	2	03
4	—& Alexnder	Bg	King	86	Scotl'd	03	Cairns		10	LhCoast.	A	1	6
475	—& Eliza	S s 06	Gibson	345	River trp00ND	82	Richardsn Sds&grp.08	T	16 8-18	Wy Lond C.	E	1	6

476	Francis&Har- ribt S s 06	T. Hart	361 s D B	Stcktn D.&trp.	38 0	Marshall 06&07 6-6P	16	Lo Nevis	E 1 07
7	Francisca G	G. Dirks	186 s D	Dutch		Foreign	12	Lo Hmbr	E 1 06
8	Franciscus Sp	De Vreyd	41 s D	Ctwick Cl.&Sl.	99	Capt.	5	LdCtwck	E 1 06
9	Frankfort Sr s 05	Treadgld	182 s D B	Hull grp01 05	84 &	J. Burstal 06	12	Hl Tonin	E 1 07
480	Franklin S s.C.ptC.B.	L. Dana	392	French		America	17	Li Boston	E 1 07
1	— Sr	N. Ellis	91 s D	Amer.	03	Duffy&C. A.	10	Be Amer.	A 1 07
2	— Sr	N. Ellice	108 s D	Plymh	04	T. Pettee A.	10	Gr Plym.	A 1 06
3	— S	Huck	161	Amer.	97	J.P.Butler A.	12	Li Virgin.	A 1 05
4	— S s 00	Jameson	320	Conect	96	C. Wing A.	16	LiPhilad.	A 1 04
5	Frau Agneitha S d	C. Blacke	342 s D B	Hmbr' NTSds&	79 trp	Foreign 02	17	Lo Tonin	E 1 06
6	—Anna G	J.Benning	134 s D	Emden	82	Capt.	10	Lo Brmn	I. 1 06
7	— Sp	H. Olson	46 s D	Jutlnd	05	Capt.	5 s K	Lo Tonin	A 1 07
8	— Sr s.W.&C.I.B.05	HPedersn	58 s D	For'gn part Fir	 N D	Humphry &Tds07	7	Lo Tonin	E 1 07
9	— S s 07	Schultz	194 s D B	Amer. Fir w.c.	00 N D	Balleman TSd&ptNB	12 ms	Lo Tonin 07	E 1 07
490	— —Margaret -ta G	Frederic	104 s D	Dnmrk	98	Falsh	9	Lo Hmbr	A 1 06
1	— Dr	J. Winter	102 s D	Emden	02	Bustermn	9	Lo Hmbr	A 1 06
2	—Catherina Sk	Garlick	59 s D	Friezld		Capt.	7	Lo Hlsng	E 1 07
3	—Elizabeth S s	C. Couries	157	Amer. w.c.		Road	12	Lo Tonin	E 1 07
4	— G	J. Bobs	216 s D	Lubec	89	Kroger&c	11	Cs Amer.	E 1 07
5	— G	J.HMeyer	181 s D	Hmbr'	90	Bextry	11	Lo Hmbr	E 1 06
6	— —Christina Bk	S. Abel	149 s D B	Copen.		Ostrop	12	Lo Tonin	E 2 06
7	—Gesina Sk	De Boer	69 s D	Prussia	02	Capt.	7	Lo Tonin	A 1 07
8	—Gottlieb S	Anderson	345	Memel	96	Schultz	14	Lo Meml	E 1 07
9	— Margaretta S d 04	H. Junor	363	Hmbr' NDks	 04	Foreign	14	Lo Hmbr	E 1 06
500	— S s 03	J. Rocloffs	354	Altona	98	P.Simpson 6-3 P.	15	Lo Tonin	E 1 07

Digitized by Google

501	Frau Margaret -ta H	Jeltes	90 S D	For'gn		Foreign	7	Cs Spain	E	1 2			
2	— Maria Sp	A. Buse	45 S D	Swedn	07	Capt.	6	Lo Gtnbg	A	1 6			
3	— Dr	J. Nicholls	61 S D	Emden	89	Foreign	5	Lo Tonin	E	1 07			
4	— Dr	J. Vohan	54 S D	Prussia	03	Capt.	5	Lo Hmbr	A	1 06			
5	— G	J. Taaks	130 S D B	Strlsnd	00	Levnhagn	12	Li Baltic	A	1 06	A 1		
6	— Metta Christina G	D. Spill	135 S D	Oldnbr	05	Capt.	10	Lo Riga	A	1 6			
7	— Ranskina G	Hendrick	77 S D	Ppnbg		Foreign	8	Cs Brdx	E	1 07			
8	— Susannah Bk	E Norberg	208 S D	Swedn	04	Foreign	13	Co Baltic	A	1 07			
9	Frederica Sw	J. Bakman	208 S D B	Strlsnd	03	Foreign	13	Lo Gtnbg	A	1 3			
510	— S	Bolcha	424	Stolp	03	Foreign	16	Li Dantz	A	1 07			
1	— S	R. Hind	255 S D B	Norwy	00	N Burnson	14	Co Nrwy	A	1 06			
2	— S	P. Land	229 S D B	Arndhl	05	Capt&Co.	13	Co Dram	A	1 07			
3	— Bk	C. Maltson	159 S D B	Swedn ND.&lrp	85 06	Erskin&C	12	Co StUbs	E	1 08			
4	— Bg d 96	J. Rohl	227 S D B	Hmbr' grp.	96	Duncks	15	Lo Tenrif	E	1 07			
5	— Sp	Vnderplas	43 S D	Catwik Cl.&St.	02	Hoderman	5 S K	Lo Catwk	E	1 06			
6	— Johanna Bg s 04	J. Wilken	125 S D B	Swedn' Fir ND	95 B	Foreign ms&grp.03	10	Lo Bergn	E	1 06			
7	Frederick G d 96	Boderman	142 S D B	Dutch WD. trp.	old 02	Foreign	10	Lo Amstr	E	1 07			
8	— S	D Barcher	320	Prussia	03	C. Herrin	11	Li Dantz	A	1 05			
9	— Bg d 91	Christie	159 S D B	Hull len.rb91	72 lrp	Burnet&c 00.trp08 2-3	01 S P.	Sd Coastr	E	1 9			
520	— Sw	S. Fish	131 S D B	Yrmth	06	S. Paget	12	Lo Malta	A	1 07			
1	— Sw s	J. Hrwood	200 S D B	Swedn W.C.	95	T. Cross	13	Hl Gbral	E	1 07			
2	— G s 08	Hilleshm	93 S D	Bremn Srprs	98 08	Capt.&Co	10	Pl Spain	E	1 3			
3	— S s.C.I.B.03	W Parkins	154 S D B	Caroli. L.O&C.	97 Sh	Capt.&Co arp 4-4P.	12	Pl Senegl	A	1 04			
4	— S s.C.08	M'Donald	240	Amer.		Lumley 20-9 C.	15	Lo Dmra Lo Brazils	E	1 3	E 2		
525	— S	E. Moore	206	Prtlnd P.O&B	05 B.	America	13	Li Prtlnd	A	1 07			

Digitized by Google

526	Frederick	Bg	Shepherd	83	Yrmth	08	Preston	8	YaCoast.	A	1		
				S D							7		
7	—	Sr	W.Stewart	115	Caroli.	96	Rochester	10	LoStMic	A	1		
		s		S D	*LO.&C.*	*P.*	Sds				04		
8	—	Bg	Taylor	160	Sndrl'd	02	R. Hutton	10	SdCoastr	A	1		
				S D B	len.	08	2-2 P.				7		
9	—Augusta	G	J. Borleun	145	Ppnbg	03	Capt.	10	Lo Baltic	A	1		
				S D							07		
530	—Ludwig	G	M. Kohl	106	Bremn	old	Hollen	10	Lo Rostk	E	1		
				S D	ND.TSds	lrp	04				06		
1	—William	S	W. Roion	250	Amer.		O.Blecker	13	Cs Emdn	E	2		
				S D B							05		
2	—the Third	S	J. Schmitz	281	Swedn	02	Foreign	14	Li Riga	A	1		
				S D B							06		
3	Fredonia	S	Richardsn	192	Prtlnd	04	Cowley	12	Li Virgin	A	1		
					*P.P.*Sds						06		
4	FreeBriton	Sw	J. Hays	189	Nwcstl	89	Capt.	12	Lo Amer.	E	1		
		s 07		S D B	ND.TSds	&	lrp.04 4-3P				07		
5	Freedom	S	A. Carr	327	Stcktn	91	M.Henley	16	LoTrans.	E	1	E	1
			J. Baigre	S D B	NKl, lrp	08	6-18 C.				4		
6	—	Bg	J. Ford	148	Lyme	70	Pearson	13	Lo Md'ra	E	1		
		s		S D B	almst rb	96	Srprs00				03		
7	—	Sp	J. Gow	56	Boness	90	Swinton	8	GrCoast.	E	1		
				S D	part Fir						02		
8	—	Bg	J. Holden	113	Lwestff	81	T. Bell	11	Sd Holnd	E	1		
				S D	almst rb.	02					02		
9	—	Bg	Nicholson	186	Whtby	88	Nicholson	13	Li Baltic	E	1	E	1
		s 07		S D B	MD. 02	N	Sds&lrp07		Lo Cork		08		
540	—	Bg	Sharp	203	Sndrl'd	04	N. Horn	12	SdLondn	A	1		
				S D B			2-3 P.				04		
1	Free Love	Bg	C. Chill	132	Philad.	03	Holmes	9	Be Christ	A	2		
				S D B	*LO.&C.*		A.				06		
2	—	S	W. Gray	310	Whtby	85	J. Carbin	16	LoTrans.	E	1		
				S D B	Dep.	00					08		
3	Freya	S	Bucha	225	Flnsbg	94	Wright	13	Lo Nrwy	E	2		
				S D B							05		
4	Frid & Lycka	Sk	C. Hane	289	Swedn		J. Bilborg	15	Lo Elsinr	I.	1		
					Fir w.c.						06		
5	Friede	Bg	N.Poulson	209	Norwy	90	Capt&Co.	12	Br Emdn	A	[redacted]	E	1
		s with Fir 04		S D B							08		
6	—	S	Schlebom	398	Hmbr'	95	J. Ben	16	Lo RPlat	E	1		
		s 06									1		
7	—	Bg	Volkman	213	Stettin	99	Foreign	13	Lo Stetin	A	1	A	1
				S D							06		
8	—Friendschaf	Dr	Spandrmn	58	Hollnd	97	Capt.	5	Lo Varel	E	1		
				S D				s K			06		
9	Frieden	Bg	Annanson	203	Norwy	06	Foreign	12	LiNorwy	A	1		
				S D B							07		
550	—	Bg	J. A. Bie	214	Estrsa	05	H Castene	13	Du Brd'x	A	1		
				S D B							07		

Digitized by Google

551	Friendenship	Bk	A. Holm	186	Hull	85	Joy & Co.	13	BeCoastr	E	1	07	
2	Friend	G	Benjamin	99	Chestr	04	Jay & Co.	8	Du Chstr	A	1	05	
3	—	Bg	R.Keasley	75	St.Jhns	02	Capt&Co	9	WaStJus	A	1	05	
4	Friendly Emma Bg		Asborn	150	Ameri.	94	Jameson	13	Lo Brbds	E	1	08	
5	Friends	S	Anderson	352	Chestr	06	Litt & Co.	16	LiW.Ind.	A	1	12	
6	—	Sw	J. Barron	291	D.P.03		M.Forster	15	Lo Baltic	E	1	06	
7	—	Sw	Baker	210	Scrbro'	02	Ethermgtn	12	LiDantz.	A	1	1	A
8	—	Bg	Ball	160	British	92	Newman	12	Da Nflnd	E	1	03	
9	—	S	Brodrick	324	Selby	97	Capt.&Co	16	Li Riga	A	1	07	
560	—	Sr	Brown	76	Sltcmb	00	R.Fogwell	10	DaTrans.	A	1	06	
1	—	Bg	Brushing	104	Y'ghal	86	Harvey	10	DuCoast.	E	2	04	
2	—	Bg	J. Burrell	221	Scrbro	46	Capt&Co.	13	Nc Meml	I.	1	03	
3	—	Sp	J. Clark	63	Glasgo	84	J. Ewing	9	GrHmbr	E	1	02	
4	—	Bg	Campion	140	British		Capt.	11	Lo Baltic	E	1	04	
5	—	Sp	Cummins	54	Sltcmb	97	Hams&C.	8	TpCoast.	A	1	07	
6	—	Bg	Corney	135	Sndrl'd	02	Capt.	11	SdCoastr	A	1	06	
7	—	Sr	Creighton	128	Berwik	07	Capt&Co.	12	LoN'find	A	1	07	
8	—	G	J. Deale	63	Chestr	03	Bebby	7	Du Lvrpl	A	1	05	
9	—	Bg	Deare	129	F.P.03		Pinkerton	12	LoDmra.	E	1	06	
570	—	Sp	Donaldson	53	Scotl'd	04	Capt.	8	DuCoast.	A	1	06	
1	—	S	H.Donald	332	Shields	03	Halket&c.	16	Lo Nevis	A	1	04	
2	—	Bg	J. Doyle	83	F.P.		P. Doyle	10	LoN'find	E	1	03	
3	—	Sp	J. Finley	79	Ayre	92	Duncanon	9	Gr Rtdm	A	1	02	
4	—	Sp	J.Gilmore	55	Newry	04	Capt.	8	DuCoast.	A	1	06	
575	—	Bg	CGarbeth	134	NBrns.	01	Andrews	12	GrStJn's	A	1	02	

Digitized by Google

576	Friends	Sw	Grant	315	Bltimr	67	Fenwick	16	Sh Lond.	E	1
	d 93—rp 08			S D B	almst rb	08	4-3 P.				9
	—	Bg	J.Graham	155	Stcktn	02	T.Davison	12	LoCoast.	A	1
				S D B							03
8	—	Bg	J. Gowing	147	Bord'x	01	Capt&Co.	13	Lo Malta	A	1
		s 06		S D B	Drp.	06	4-4 P.				06
9	—	Bg	Hammnd	165	N'flnd	00	Capt.&Co	12	Li N'flnd	E	1
		s 02		S D B	J.&S.						3
580	—	Bg	Hammnd	69	N'flnd	96	Mullony	10	Da Lisbn	E	1
				S D	Sharp						04
1	—	Bg	Harrison	114	Whtvn	93	Falcon	10	Li Narva	E	1
				S D B							07
2	—	Bg	Harrison	180	Wrktn	08	Capt&Co.	12	WoCoast	A	2
				S D B							4
3	—	Sp	W. Hicks	44	Emsw.	05	Capt.	10	CsCoastr	A	1
				S D							07
4	—	Bg	F. Hill	174	Scrbro'	97	C. Hill	12	Lo Varel	A	1
				S D B			2-3 P.				05
5	—	Bg	Holman	88	Yrmth	83	Vallance	10	TuN'flnd	E	1
				S D							03
6	—	Sp	J. Hoill	51	British	87	Mercer	9	ExCoastr	E	1
				S D							03
7	—	S	J. Howell	317	For'gn		Capt.	15	Lo R.Jan	E	1
	s.W.&C.ptIB.06				wc. Srps	03	&04 4-9 P.				08
8	—	Bg	J. Howe	170	Saltcts	99	Capt&Co	12	Co Sltc'ts	A	1
				S D B							03
9	—	S	H. Irving	295	D.P.03		W. Clay	14	Lo Meml	I.	1
				S D B			2-4 P.				04
590	—	Bg	J. Jackson	115	Boston	94	T. Reeves	10	LoLsbon	E	1
		s 00		S D B							06
1	—	Bk	T. Jones	128	Brmth	99	Capt.	11	DuCoast.	A	1
				S D B							07
2	—	Sp	T. Kemp	60	French		Birch	8	LoCoast.	E	1
				S D							5
3	—	Bg	M'Ewen	131	Scotl'd	03	Capt&Co.	10	Gr Dblin	A	1
				S D B							03
4	—	Bg	M'Ilnoc	100	Mrypt	03	Capt&Co.	10	DuCoast.	A	1
				S D B							03
5	—	Sp	M'Kinlay	75	Scotl'd	02	Capt.	9	Gr Dblin	A	1
				S D							03
6	—	Bg	M'Master	181	Whtvn	03	Capt.	12	Co Whvn	A	1
				S D B			2-4 P.				07
7	—	Sw	Manning	222	Dan.P.		Baker&C.	14	LoHndrs	E	2
	s.C.lm.IB.09		Hammant	S D B	Ok&Fir		10-9C.				10
8	—	S	T. Read	273	Ipswch	00	Thurlby	14	LoJamai.	A	1
	part s.C.00			S D B							03
9	—	Bg	Richards	103	Wales	98	Wilcox	11	Lo Dblin	A	1
				S D B							07
600	—	Bg	Sedman	134	Scrbro'	88	Sedman	11	LoOprto	E	1
		s. 07	Greaser	S D B	Srprs	07			LoSt. Tholn		8

Digitized by Google

601	Friend	Sr	Simonds	85	French	90	Capt&Co.	9	DuDerry	E	1	
				S D								03
2	—	Bg	G. Smart	85	Tpshn	90	N. Smart	10	SdCoastr	E	1	
				S D								04
3	—	Bg	Smith	80	Shields	87	Grdnr&C	9	Lh Pillau	E	1	
				S D	part Fir	Sr	prs 96					04
4	—	Bg	Steward	81	French		Harvey&c	10	YaCoast.	E	1	
		s 07		S D	nuwtrp	93	rp. 95					07
5	—	Sp	W. Stuart	75	Gnack	02	M'Keller	7	GrHmbr	A	1	
				S D								02
6	—	Sp	Syme	48	Scotl'd	04	Syme&Co	8	LhCoastr	A	1	
				S D	part Fir							08
7	—	Bg	R.Teasdal	84	Yrmth	01	T.Wilson	9	LoCoastr	A	1	
				S D								04
8	—	Sp	J.Thomas	42	Bidifrd	90	Evans	8	CoWales	E	1	
				S D			rp. 07					07
9	—	Sp	G.Webber	49	Trquy	97	Capt.	7	ExCoast.	A	1	
				S D								07
610	—	Sr	J.Wedbrn	66	French	98	Noel&Co	8	Pl Grnsy	A	1	
				S D								02
1	—	S	Woodh'se	256	Shields	68	J Marshall	12	NeLond.	E	1	
		d 93		S D R	NUW, trp	02			C			02
2	—Adventure		J.Boyd	110	Yrmth	85	T. Every	10	LoCoast.	E	1	
	Bg			S D D	NKl trp		& grp. 08					8
3	—Delight	Sp	J. Clive	46	Sltcmb	88	Tucker	8	DaCoast.	E	1	
				S D								03
4	—	Bg	Aptars	108	Drtmh	02	Aptars	9	DaWales	A	1	
				S D								07
5	— Goodwill		WLondon	62	Swansa		Ridge&C.	9	YaCoast.	I.	1	
	Bg			S D	Drp	98						04
6	—	Bg	Robson	168	Whtby	86	Capt&Co.	13	ShLondn	E	1	
		s 98		S D R	ND& NB.	98	grp. 99 4-3	P.				06
7	—Increase	Bg	H.Becroft	130	Lwestff	94	Woodruff	11	Lo Rtdm	A	1	
				S D P								02
8	—	Bg	Coulson	135	Berwik	51	E. Askell	11	SdCoastr	E	1	
				S D B	rb. 84, Sr	prs	99					03
9	—Industry	Bg	Thompsn	104	Yrmth	97	Capt.	10	YaCoast.	A	1	
				S D								03
620	—Regard	Bg	Hornsby	170	Scrbro'	98	Hornsby	12	TpCoast.	A	1	
				S D B								08
1	Friendschafft		Aiquetz	249	Hmbr'	92	Foreign	12	LiHmbr	E	1	
	Bg			S D								06
2	—	S	Carsboom	256	Oldbg	95	Capt.	13	Lo Nrwy	E	1	
		d										07
3	—	Bg	D. Clamp	150	Dnmrk		Foreign	12	LoFlush.	I.	1	
				S D B								07
4	—	G	J. Klien	83	Ppnbg	07	Capt.	8	Lo Tonin	A	1	
				S D B								07
625	—	Dr	H. Kock	178	Hollnd		Foreign	10	LoGtnbg	I.	1	
		s		S D								3

Digitized by Google

626	Friendschaft Bg		M. Kock	185 S D B	Dnmrk	06	Kock, sen.	13	LoTonin	A	1	07
7	—	Sp	Overhand	61 S D	For'gn Cl.&Sl.		Foreign	8	Lo Rtdm	E	1	06
8	—	G	C Permieu	141 S D	Swedn	01	J. Michal	10	LoHmbr	A	1	06
9	—	Bg	Shadlock	137 S D B	Swedn Fir		Capt.	12	LoGtnbg	I.	1	07
630	—	Bg	J. Sheft	198 S D	Stettin	02	Capt&Co.	13	Li Hmbr	A	1	06
1	Friendship	Sw s	J. Beatson	168 4 D B	Amer.		Beatson 2-4 P.	12	LoRStLa	I.	1	07
2	—	Bg	S. Banifer	100 S D B	British		Denham	11	Lo Mgdr	E	1	06
3	—	Bg d	Bambridg	237 S D B	Scrbro' grp.	59 06	J Jefferson	15	NcLond.	E	1	06
4	—	Bg	J. Baven	66 S D	Bidifrd	94	J Hammet	9	DuChpst	A	1	02
5	—	Bg	J. Bell	103 S D B	Wales lrp.	81 00	Cningham	10	Be Oprto	I.	1	03
6	—	Bg	Broknshw W. Hoskin	68 S D	F.P. Srprs	06	Crowgay	10	FaLisbon LiCoaster	E	1	1808
7	—	S s 98	W. Brown	217 S D B	N Brns. B. B.	91	Capt&Co.	16	LoRiga	I.	1	02
8	—	Bg	Butcher	71 S D	Yrmth	93	Haynes	8	YaCoast.	E	1	04
9	—	Bg	R. Butler	156 S D B	French WD&rp.	07	D. Lyon lrp.08	13 SK	Lo Oprto	E	1	9
640	—	Sw s 02	Coekhill	175 S D	Whtvn	01	Capt&Co.	12	Li Coastr	A	1	1
1	—	Bg s 83	W Conelly	91 S D	Yrmth trp.85,N	65	Fortune grp.88	10	Li Y'ghal	I.	1	04
2	—	Bg	Conyers	75 S D	Yrmth	02	Palmer	9	YaLondn	A	1	04
3	—	Sp	J. Cox	55 S D	Plymh	63	J. Massey	8	ExCoastr	I.	1	07
4	—	Sp	Cummngs	64 S D	Scotl'd Fir Plnk	01	Gardener	9	DuCoast	E	1	08
5	—	Sp	W. Davis	59 S D	Milfrd	07	Capt&Co.	10	DuWtrfd	A	1	3
6	—	Bg	Davenprt	167 S D B	Thorn	00	Wright	12	Li Coastr	A	1	02
7	—	Bg	G. Davey	117 S D B	Wells len&grp	78 82	Langdon	10	TnCoast.	I.	1	03
8	—	Bg s 00	J. Davin	76 S D	N. Sco. J&S. grp	94 02	W Spurier Srprs05	8	PoN'find	E	1	07
9	—	Bg d	T Debnam	191 S D	Dutch		Barber&co	12	Lo Rtdm	E	1	03
650	—	Sp	T. Dempsy	56 S D	Kinsal Fir Plnk	03	Capt&Co.	8	Du Cork	A	1	05

Digitized by Google

651	Friendship	G	De Vries	108 SD	Emden	02	Capt.&Co	8	Co	A 1 07		
2	—	Sp	J. Evans	60 SD	Wales	04	Capt.	8	DuCoast.	A 1 07		
3	—	K	Fitzgerald	96 SD	Liverpl	87	Capt.	8	DuCoast.	E 1 04		
4	—	S	R. Glover	199	Boston	99	E. Davis A.	14	Lo Bostn	A 1 04		
5	—	Sp	J. Guest	60 SD	Scotl'd	87	Capt.	9	Du Cork	E 1 08		
6	—	Sp	Griffiths	51 SD	Wales	01	Jenkins	8	DuCoast	A 1 08		
7	—	Sw	J. Hadden	205 SDB	Finsbg	05	J. Hadden 2-3 P.	14	Lo Stklm	A 1 6		
8	—	Bg	Harrison	166 SDB	Sndrl'd	88 trp. 07	Oventon 2-2 P	12	SdCoastr	E 1 07		
9	—	Sp	P. Hodge	89 SD	Wymh	84	Richards	10	LoCoast.	E 1 03		
660	—	Sp	Hoskins	60 SD	Plymh	02	Capt.	8	DuCoast.	A 1 06		
1	—	Bg	Holman	63 SD	Tpshm	02	Rising	11	TpCoast.	A 1 02		
2	—	S	Humble d 95	193 SDB	River ND&UW	63 trp	T. Roberts 92&07	14	Du Arkgl	E 1 07		
3	—	Sw	J. James	123 SD	British	93	Capt&Co.	11	GrHavre	A 1 02		
4	—	Bg s 01	J. Ingram	147	Boston Srprs	93 05	Capt. A.	12	Br Chrlst	E 1 05		
5	—	Bg s 03	I. Ingram	193	Conect rsd, ND&	95 trp	Caldwell 02	12	LoWInd.	E 1 04		
6	—	Sp	G. Jones	34 SD	Brmth	06	Williams	8	DuCoast.	A 1 07		
7	—	Bg	B. Johns	225 SDB	Scrbro'	93	M.Henley	12	ShAmstr	E 1 06		
8	—	S	S. Jordan	340 SDB	Ipswch	05	Maberly 2-6 P.	16	Lo Ptsbg	A 1 08		
9	—	Bg d 98	Kellmer	170 SDB	Sndrl'd ND&UW	83 98	G. Dided	12	YaTonin	I. 1 05		
670	—	Bk	Lawson	273 SDB	Dan.P.	06	Hannum	15	LoTrans.	A 1 7	Captured	
1	—	Bg	Lumberg	156 SDB	Bidifrd	85	J. Day	13	Lo Cork	I. 1 8		
2	—	Sp	E Mitchell	41 SD	Fowey	97	Hoare	7	TnCoast.	A 1 02		
3	—	S s 06	G. Neal	302	D.P. Drp.06	Sr	T. Hall prs07 10-4P	15	Lo Surin.	E 1 07		
4	—	Bg s	J. Palmer	83 SD	Emsw.	92	Morgn&C	10	CoCoast.	E 1 08		
675	—	H	Permier	126 SD	Pomer.	01	S. Paget	9	YaCoast.	A 1 07		

Digitized by Google

676	Friendship	S	W Pearson	219	Amer.	97	Sparke&c	12	Lo Hayti	E	1
	sW.&C.ptCB.05		C.rp.08		rsd& rp.	02	Srps05wD 8-	4&	4-12 P.		9
7	—	Sk	Pthrbodle	86	Brxhm	97	R. Furnis	9	DuCoast.	E	1
				S D							07
8	—	Sp	A. Peters	194	Yrmth	00	J. Boulter	13	LoMlaga	A	1
				S D B							03
9	—	G	M. Potts	100	Emden	96	Capt.	8	LoAmstr	E	1
				S D							04
680	—	Bg	Porret	231	Scrbro'	84	H. Heath	14	ShLondn	E	1
		d 08		S D B	trp03 D.	&	trp08 4-4P.				5
1	—	Bg	Pritchard	88	Scrbro'	86	Capt&Co.	10	TnCoast.	E	1
				S D							08
2	—	Bg	Reynolds	73	Falmh	03	Capt&Co.	10	FaCoastr	A	1
			J. Toole	S D B			Toole, Sen		Lo Waterford		08
3	—	Bg	Richards	89	Wales	00	R. Parry	10	LiCoastr	A	1
				S D							07
4	—	Sp	F.Roberts	58	Wales	98	Capt&Co.	9	LoDubln	A	1
				S D							02
5	—	S	J. Ross	196	S.P.		Goodwin	13	LoBrbds	E	1
		s 02			SharpNU	w.	&grp01; trp	02			03
6	—	Bg	Ruize	183	Strslnd	00	Foreign	12	DuStrlsd	A	1
		s		S D B							06
7	—	Sp	Rentoul	63	Perth	06	Capt&Co.	8	LhCoast.	A	1
				S D							07
8	—	Sw	A. Scott	122	Wrktn	93	Capt&Co.	11	Li Cork	E	1
				S D							07
9	—	Bg	J. Sealy	49	Tpshm	97	Boden	8	TnN'flnd	A	1
				S D	Sharp						03
690	—	Sp	G.Searwll	83	Berwik	02	Solly	10	Lo Rtdm	A	1
				S D							02
1	—	Bg	J. Sealy	62	N'flnd	01	Bowden	9	TnN'flnd	A	1
				S D							03
2	—	Bg	Sherman	177	N.Eng.	96	Chinner	12	Cs Xstdt	A	1
							A.				04
3	—	S	J. Smith	430	River	93	Mangles	17	LoJamai.	E	1
		.W.&C.06		3D's	Drp.	06	6-6 P.		16 ftC.		8
4	—	Sp	Solanders	72	Scotl'd	85	Capt.	9	DuLond.	E	1
				S D	ND&uw.	97					06
5	—	Sp	J. Spinx	65	Berwik	97	Capt.	9	Lo Hlgld	E	1
				S D							8
6	—	Bg	Stafford	151	Fishlke	62	T. Skipsey	12	LoCoast.	E	1
		d 95		S D B	ND. part	N B	&grp.00				04
7	—	S	S. Stodder	177	Amer.	95	Byass	14	LoBltimr	E	1
				S D B							05
8	—	Sr	Tevgarty	84	N'flnd	01	Murphy	10	Lo Cork	A	1
			W. Cooke	S D	B.B.				LoMadeira		08
9	—	Bg	Watts	80	Scotl'd	86	Swan	10	Lh Hmbr	E	1
				S D	part Fir	len	93				04
700	—	Sp	J. West	45	Lmpst	03	Shears&C	9	ExCoast.	A	1
				S D							07

Digitized by Google

701	Friendship	Sp	J. Whyte	40	Scotl'd part Fir	02	M'Lean	8	DuCoast	A	1	03
2	Friheton	S s.03	Helmstrm	193 s D B	Finlnd Fir	01	Bromston	13	YaStklm	A	1	07
3	—	K	C. Lilla	93 s D	Swedn	05	Hongley	9	LoGtnbr	A	1	06
4	—	S	Pouse	201 s D B	Norwy	98	Foreign	13	FaLisbon	E	1	06
5	Fritz	Bg	Anderson	75 s D	Capean	03	Crawford	10	Be	A	1	04
6	FrowMaria-tharina	CaG	J. Haslede	99 s D	Oldbg	00	Capt.	7	Lo Varel	A	1	07
7	Fruit of Friends	Sp	Porritt	50 s D	Scotl'd pt Fir	77 Plnk	Capt. NKl&trp	7	WyCoast	E	1	04
8	Furioso	Bg s	Jutick	121 s D	Rgusa	94	Capt&Co.	13 NK	YaLghrn	E	1	06
9	Furly	Bg	T. Rowe	122 s D B	British almst rb	02	CopperCo 2-3 P.	10	LoCoastr	E	1	06

Alphabet Ends.

	Freden	G	Anderson	100 s D	Finlnd Fir		Capt.	10	LoGtnbr	E	1	10
	Friends	Sw s	Manning	222 s D B	Dan.P. Fr&Oak		Baker&C.	14	LoHond.	E	2	10
	Fame	Sw	T. Sack	111 s c s	Abrdn	07	Towers	10	Lo Malta	A	1	10
	Frow Ida	Sp	H. Hook	63 s D	Ppnbg		Capt.	7	LoHligld	E	1	11
	FlyingSwan	Sp	Robinson	47 s D	Dan.P.		F. Ellis	7	LoCoast.	E	1	11
	Friendship s.C.I.B.08	S	Baker	212	Scrbro'	01	Clark & C. 10-4 P.	14	Lo Malta	A	2	10
	— d &s.C.pt.C	S B.04	R. Burrell N. Meddleton	429	Stettin grp.	08	R. Bell 8 GP.&6-18C	16	Lo Srinm	E	1	11
	—	Sp	Sutherlnd	60 s D	British almst rb	03	Burn	8	LoCoast.	E	1	12
	Friends s.C.08	Bg	Humble	120 s D B	Liverpl	08	Humble ? 50 Guns	11	Li Spain LiMedtran	A	1	12
	February	S	Pramerivr	419	Dantz	04	Solly	17	LoGtnbg	A	1	12
	Frances s.C.03	S	Paul	159	India krp.	07	Jones & Co 10-6P.6-12C.	13	Li Corun	E	1	11

Digitized by Google

Friends	S d 95	T. Bell	237 S D B	Hull grp.&prt	64 T	Capt. Sd 08	15	ShLondn	E	1 12
Flora	S s	L. Reis	459 SW	Brazils	99	Foreign 12-12 P.	17	LoBrazls	E	1 1
Friends s.W.&C.pti.B.09	S	J. Ralph	317 H wel	Forg'n w.c. Srps	04	Weddrbrn NTSd.&grp	15 09	LoJamai. 2-9P.10-12 C.	E	1 2
Fancy	Sw	J. Mair	142 S D B	Abrdn Fir	08	R. Gibbon	11	LoCoast	A	1 2
Friends Sp	Burg	Nasmith	125 S D	Lynn	08	Leith Co. 6-12 C.	12	LhCoastr	A	1 2
Flora s.C.pti.B.09	Sw	J. Lindberg	268 S D B	Finlnd Fir	07	Smith&C. 4-9P.&10-12C	14	LoBAyrs	A	1 2
Famma de Lisboa	J S	M. Rama	390	Brazils		Ferreira	17	LoPrnam	E	1 2
Feodor	S s 05	P. Bank	526	Arkngl Fir	00	Foreign	18	Lo Baltic	E	1 2
Faseta	S s 06	H. Haan	325	Hmbr'	03	B. Iben	16	Lo Baltic	A	1 2
Fissbom	Bg	Williams	116 S D B	British		Foreign	10	Lo Baltic	E	1 2
Friendship	Sp	W. Martin	125 S D	Lynn	08	R. Liddle 6-12 C.	11	LoCoastr	A	1 3
Francisco Ludovico	Bg	J. Giese	170 S D	Prussia	06	Foreign	12	Lo Baltic	A	1 3
Farmer	Sp	A. Bean	79 S D	Nwbry	06	J. Black	9	LoCoastr	A	1 3
Freeling	Sp	S. Hart	66 S W	Wdbrg	09	Capt.	9	LoCoastr	A	1
Friendschafft	G	M. Wilkie	134 S D	Stettin	00	Foreign	10	Lo Riga	E	1
Fortuna	G	J. Blank	151 S D	Konin	99	Foreign	11	Lo Riga	E	1
Fortuna	Bg d	J. Dutsh	195 S D	Hollnd		Foreign	12	Lo Baltic	E	1 4
Fox	Sp	J. Welch	54 S D	British Sharp Cl		Voss	6	LoHligld	E	2 4
Fly	Lr	T. Godden	46 S D	F. P. Cl.&Sl.		Welling 2-3 P.	6	LoHligld	E	1 4
Familie	Bk	J. Reiner	237 S D B	Konin.	03	Helbert	13	LoPtrsbg	A	1 4
Frederick	Bg	W. Storey	150	Irvine lrp	89 05	Capt&Co	12	SdLondn	E	1 4

Digitized by Google

Frederick Sr	P	Munster	96	Dan.P. Fr&Oak		White&C.	8	Lo	Hligld	E	2	4
Flora Bg		Buterwck	158	Sndrld	05	J. Leggan 4-3 P.	13	Lo	Coastr	A	1	4
Five Ge Broders Bg		J. Derks	142	Amer.		Bargerbur	11	Lo	Senegl			4
Fox Lr		Eartwick	96	Folkan C.&St.	04	J. Jeffrey 2-2 P. SK	8	Lo	Rtrdm	E	2	5
Fortune Bg a.C.1m.1B.—Crp.		Challoner	130	P.P. Drp.	06 09	Capt&Co.	1	Fh	Gbral	E	1	5
Fortroendet S		E. Filgran	221	For'gn Fir	99	Uhr	14	Lo	Stklm	E	1	6
Fama Bg		Sleikeing	202	Prussia		Capt&Co.	13	Lo	Stklm	E	1	6
Fortuna G		J Freerek	114	Hmbr	93	Capt.	10	Lo	Clbrg	E	1	6
— Dr		H. Bond	72	Prussia	01	Capt.	7	Lo	Hligld	A	1	6
Fortitude Bg		Wood	184	Whtby	09	Barrick	12	Wy	Lndn	A	1	6
Fox G a.C 09		W Dunkin	57	French Sharn	03	Brown	8	Lo	StVin.	A	1	7
Frow Anna K		Lohaman	71	For'gn	92	Foreign	8	Lh	Hligld	E	1	6
Fisher Sp		Flett	53	Leith Frittons	92	Erskine	8	Lh	Coastr	E	2	6
Four Brothers Sp		Strange	53	Dan.P.	dd	Davidson	8	Lh	Coastr	E	2	7
Ferdinand VII Bg a.Capt CB.09		R. Bully	74	Spain	06	Capt&Co. 12-3 P.	22	Lo	R.Jan	A	1	7
Fortuna Sp		Bakker	46	Ppnbg	00	Capt.	5 SK	Lo	Hligld	E	1	7
Fanny Sw		J. Bartlett	186	Spanish		Capt.	2 NK	Lo	Meml	E	1	8
Forsoket G		Hamaqut	75	Swedn Fr&Oak	06	Capt.	7	Lo	Swedn	A	2	8
Friendship Lr		Allricks	142	For'gn	02	Foreign	10	Lh	Holnd	A	1	8
Fama S Ch.&a.C.1B.		Machado	716 3 Ds	Brazils Teck&		Portuguse White Hrt Srp	22 09	Pl	Lisbon 4-12P.2-18	E C	1	8

Digitized by Google

Frau Helena	S d	MMetcalf	267	Dan.P.		Baker&C.	14	LoHond.	E	1			
Fleece	Bg	Popplwel	156	Selby	02	10-6x4 P. Capt.&Co	12	PhCoast.	A	1			
Francis	S	White	292	Amer.		2-3 P. Dowrick	15	LoW.Ind.	E	1			
Fortuna	Sp	H. Volker	100	Gtnbg	06	19-6 P. Capt.	8	LoGtnbg	A	1			
Flora	Sw	Monteria	175	Fugara	07	Capt.	12	LoPrbuc	A	1			
Friede	Sw	J. Reicke	215	Dnmrk	04	8-6P.8-12C. Foreign	14	LoLubec	A	1			
Fancy	Sr	R.Hawson	46	F.P.		Jerden	7	Lo Grnsy	I.	1			
FriendschaftG		F.Bellcher	85	Oldbg	05	Capt.	7	Lo Tonin	A	1			
Fortuna	Sp	A.Volkert	76	Gtnbg	06	Capt.	7	Lo Gtnbg	A	1			
Frau Maria	G	B Morrisse	76	Frzlnd	99	Capt.	7	Lo Varel	E	1			
Favourite	Sr	J. Terra	190	French	AR	Spanish	12	Lo Cadiz	A	1			
Fortuna	G	Schawers	127	Stettin	02	Fartla	9	Lo Riga	A	1			
Friede	Bg	Bosvogel	144	Swedn		Foreign	10	Lo Varel	I.	1			
Francis	S	Channel	262	Qubec	01	Capt.	15	LoAntig.	A	1			
Friends	S	Harrison	263	Nwhvn	54	8 6P.x6-12C. Capt.&Co.	16	ShLondn	I.	1			
Franci-co	Ma	D. Real	126	Amer.		2 3 P. Spanish	12	Lo Tenrff	E	1			
Fortuna	G	Tode	100	Pomer.	00	Capt.	9	LoSwedn	E	1			
Friends	K	Davidson	84	Dan.P.		Campbell	10	LhCoast.	E	1			
Fanny	K	Tulloch	52	Dan.P.		Porter	8	LhCoast.	E	1			
Fortuna	G	H. Ouhen	67	Ppnbg	01	Albert	8	Lo Emdn	A	1			
Fortuna	Bg	Young	234	Sndrl'd	97	Wilson&c	13	WyShlds	E	1			

Digitized by Google

1808-1809

1	Gage	Sp	S. Coulter	101	Whtvn	84	T. Massey	10	LoCoast.	E 2	
				S D						1	
2	Gainsborough		Kavannah	134	Gnsbr'	85	A. Makin	11	Ro Rtdm	E 1	
	Bg			S D						02	
3	— Packet	Sp	T. Maw	73	Stkwth	05	J. Goss	9	LoCoastr	A 1	
				S D						1	
4	Galatea	Bg	Reineson	127	Shields	97	Rawlings	11	Lo M'gdr	E 1	
				S D B			2-3 P.			1	
5	—	S	Munborn	176	Shields	88	J Rowland	13	SdHmbr'	E 1	
				S D B	Srprs	00				07	
6	—	S	J. Schlaw	244	Wisbg	06	Domer	14	Hl Wisbg	A 1	
										06	
7	Galatia	S	H. Harets	324	Hmbr'	01	Bouring	16	Lo Lubec	A 1	
										03	
8	Galen	S	SStedman	240	Boston	98	Moss& Co	15	Lo Bostn	[redacted]	E 1
				S D B	Sharp	P.	Sds A.			07	
9	Galgo	Sw	B. Dennis	110	Amer.	88	Capt&Co.	12	DuStUbs	I. 1	
				S D B						07	
10	—	Bg	Deirland	120	Amer.	97	Capt&Co.	10	LiSt.Ubs	E 2	
				S D B	rsd&ND.	00				06	
1	—	Bg	Theodora	70	Amer.	98	Barnado	10	LiSt.Ubs	A 1	
				S D	P.P Sds					06	
2	Gallant	Sw	T. Belling	103	Ipswch	88	Capt&Co.	10	LoCoastr	E 1	
				S D B						03	
3	—Schemer	S	JDonovan	187	Dan.P.		Capt.	13	Lo R.Jan	E 1	E 1
	s—&C.IB.08			S D B		6	6 4-4 P.		LoCadis	2	
4	—	S	J. Smith	196	Flmth	99	J. Burgon	14	Lo Gbral	A 1	
	s.02.&C.06			S D B	Sharp		8-9&2-6P.			9	
5	Ganges	S	Earl	520	Philad.		W.Haslett	20	Li Philad	E 1	
	s.W.&C.				L O.&C.	wc	A.			07	
6	—	S	Folger	281	Amer.	98	Milner&C	15	LoS.Fish	E 1	
	s.W.&C.I.B.				P.Sds	ws	04 10-6 P.			07	
7	—	S	Tone	344	Nwcstl	02	H. Wright	16	Li Quebc	A 1	
				S D B			4-3 P.			06	
8	Gannett	Bg	Stanworth	119	N'flnd	05	R. Sladc	12	Li N'flnd	A 2	
				S D B						4	
9	GarberdinaDr		S. DeBoar	70	Ppnbg	01	Cameron	7	Lo Hlgld	A 1	
				S D						07	
20	Gardiner&Joseph S		J. Dick	372	Hull	02	Egginton	17	Hl DSt'ts	A 1	
	s&d 02				Drp.	06	8-6&4 P.			08	
1	Gardner	Sp	Anderson	70	Scotl'd	85	Watson	8	Lh Sligo	E 1	
				S D						07	
2	—	Sr	J. Hay	129	Amer.	00	Capt.	9	Li Amer	A 2	
				SDW			A.			07	
3	Garland	Sr	Gordon	107	Grnck	00	Buchanan	12	GrBAyrs	A 1	
	s.C.01			S D	Sharp P.	sds	8-4 P.			06	
4	—	S	Matthews	300	Chestr	99	J. Mathws	16	GrJamai.	A 1	
	s.C.			S D B					C.	02	
25	—	Sw	Maxwell	116	Scrbro'	02	J. Smith	11	ShPtrsbg	A 1	A 1
				S D B					SeTransp	05	

Digitized by Google

26	Garland Sr s.C.ptIB.08	J. Rocky Brockley	141 S D	F.P	06	Capt&Co. 6-9 P.	12	Lo Africa Lo Gibraltar	A	1 9		
7	— Sp	G. Rowe	92 S D	Poole	85	J. Friend	11	TpCoast.	E	1 07		
8	— Bg s02	Simpson	188	N'find St W.H	98	G.Garlnd	14	PoN'find	E	1 07		
9	— Bg	Sanderson	195 S D R	Whtvn Drp.	88 00	Capt.&Co	13	DuCoast.	E	1 07		
30	Garthland S s.C.07	J.Barkley	264 S D B	Chestr Srprs	94 07	Rtchie&C 6-6P. &6-12	14 C.	Li Chlstn	E	1 7		
1	Gatcomb Sr	J. Fox Moppar	61 S D	Brxhm len.&N D	97 02	Undry rp.05 2-3P.	9	Lo Lsbon Merrett Pa	E	1 10	A 1	
2	Ge Broders G	J. H. Buss	63 S D	Oldbg	95	J. Lucker	8	Lo Varel	E	1 07		
3	Gemeinschafft G	Grusmhal	174 S D	Prussia Drp.	06 06	Foreign	10	DuBaltic	A	1 06		
4	Gemini Bg	W. Steel Bylton	176 S D B	Blythe NB.ND &	88 lrp 02	Clark&Sn 4-3P.	12	LoTrans. Berington Sh	E	1	A 1	
5	GeneralAlting s. S s.W.&C.05	Hacker	801 3D's	River	86	Capt.&Co	21	LoHolnd	E	1 03		
6	—Angereau S s.C.	S. Stewart	148 S D	French	01	R.Stewart 12-12P.	10	CoLivrpl	A	1 05		
7	—Ankarward S	Oberge	245 S D B	Swedn		Foenandr	13	LiSwedn	E	1 10		
8	—Armstrong Bg	J. Sinclair	207	Amer.		Capt&Co.	13	Lo Malta	E	1 8		
9	—Bassier Sr	N.Carter	132 S D	French	99	Bnson&C.	11	La Brbds	A	1 02		
40	—Beresford Bk s	Appleby	298 S D	Prussia	99	Cross 2-12 C.	15	Lo	E	1 2		
1	BurgoyneSr	Undrhay	60 S D	French	00	Taylor&C	11	Tn Cork	A	1 07		
2	—Craig S s.C.08	D. Harrie D. Harvie	367 S D B	Quebc Irn Stnd.	07 rds	Inglis&Co 2-6 d.	17	LoTbago	A	1 9	A 1	
3	—Davies S s06	S. Ham	397	N.Amr P.P Sds	01	Ham A.	16	Lo M'dra	A	2 07		
4	Doyle S	Rowton	230	F.P.		W. Jones	14	Lo Baltic	E	1 05		
5	—Eaton S	J.Bowles	294	NHmp WO&P.	05	Capt&Co. A.	15	Li Tonin	A	1 07		
6	—Elliot S	Headley	389 S D B	Sndrl'd len.&rb.	63 83	W Leightn grp 98	13	Lo Baltic	E	1 05		
7	— Bg s 01	J. Pearson	150 S D B	Stcktn grp.	79 00	A. Hill	12	Du Arkgl	E	2 02		
8	—England Bg	Ord	117 S D B	F.P. Srprs	01	Ord&Co.	10	Pl Straits	E	1 07		
9	—Green S s05	Crabtree	242	Massa. P.P. Sds	05	Tard&Co. A.	15	Li Philad	A	1 07		
50	— S s	R. Miller	232	Amer.	03	America	14	Li Virgin	E	1 05		

Digitized by Google

51	General Greenfield s&W&C.IB 05	J. Shout	194	F.P. 03		Capt. 4-12 C.	14	Lo Trans	E 1 05			
2	— Hamilton S s.C.05	N. Scoville	450	NYork LO.&C.	05	Capt&Co. P. P.Sds A.	17	LiNYork	A 1 06			
3	— Hunter Bg	Davis Forrest	126 SDB	Quebc	03	Finchett Townley	12	Li Ptrsbg LiPhiladelphia	A 1 07	A 1		
4	— S s 07	E Oldham J. Charters	217 SDB	Whtvn Srprs	01 07	Kendll&c. 2-4 P.	14	LiDemra LoQuebec	A 1 4	A 1		
5	— S s.C.04	M'Phaitt	248	Philad. L.O&C.	94	Thornton 12-3 P.	15	GrW.Ind	E 1 06			
6	— Johnson Cr	Wareham	35 SD	Cowes	87	Capt.	7	Co Ross	E 1 06			
7	— Knox S	Ginnodo	305	Massa	06	TWebster	16	Li Amer.	A 1 07			
8	— Miranda S s.W.&C.ptIB.08	Hoare J. Ferries	287	Virgin. rp05drp	90 08	Brunton 6-8P.10-12C.	15 2-6P.14-16C.	LoJamai.	E 1 1	E 1		
9	— Mercer S	R. Moore	342	Savana P. P. Sds	99	Capt&Co.	16	LiNYork	A 1 03			
60	— Moore Bg	P. Berry	113 SDB	Milfrd	01	J. Berry	10	Li Cork	A 1 07			
1	— Prescott Bg s 08	J. Blair	126 SDB	Quebc O&P.P.	99 sds	J. Dixon	12	Li Coastr	E 1 4	E 1		
2	— Stuart S s.W.&C.05	J. Rogers	638 3D's	River	01	M. Agar	20	Lo India	A 1 06			
3	— Suwarrow Bg s 03	T. Towhig	83 SDB	Spain rp.03&	old 04	P. Neagle	10	CoCoast.	I. 1 07			
4	— Wolfe S s&d 99	Bound	181	Quebc ND&grp	90 04	Kemp&C. Srprs05	14	Li N'find	E 1 08			
5	— Wrangle Sw	J. Danberg	240 SDB	Swedn part Fin	rp. 97	Erskin&C	14	LiLisbon	E 1 03			
6	— S	A. Olson	240 SDB	British Drp.	04	Capt&Co.	11	Lo	E 1 05			
7	Generous Dr	G. Janson	101 SD	Hollnd	97	Capt.	9	Lo Tonin	E 1 1			
8	— Friends Bg	Bossey	122 SDB	Selby NTSds&	81 trp	Bossey 05	11	LhCoast.	E 2 8	E 1		
9	— Bg	E. Baldry	146 SDB	Lwestf	00	Downs&c. 2-3 P.	12	Lo Malta	A 1 07			
70	— Bg	Renny	87 SD	Leith lrp99	87 ND &	Capt&Co. rp.00	10	Lh Lond.	E 2 06			
1	— Bg	W. Penton	110 SDB	Wells	04	Capt&Co. 2-3 P.	10	Lo Elsinr Lo Helsingborg	A 1 07	A 1		
2	— Sw	Whitewell	148 SDB	Scrbro' Drp.	05 08	Capt.	12	DuCoast.	A 1 1			
3	— Planter S s.C.07	M'Phersn	340 SDB	Plymh len.	95 00	Dome&C. 2-4&6-6 P.	17	Lo Brazls	E 1 9			
4	— S s.C.04—Carp.07	Hamilton s.C.03 Gu	379 len	River	93	Hibbrt&c 6-6 P.	17	LoJamai.	E 1 12	E 1		
75	Genius Sw s 05	F. Harison	200 SDB	Flnsbg	01	Foreign	12	Lo Hmbr	A 1			

Digitized by Google

76	George	Sp	J. Adams	63	Drtmh	93	G.Phillips	9	DaLond.	E	1		
				4 D	lon.&rp.	08					08		
7	—	Sp	Allen	83	Scotl'd	05	M. Knott	8	DuCoast	A	1		
				S D							4		
8	—	Sw	Atkins	196	French		J. Perry	13	Lo Gbral	E	1		
		s 01			trp.	01					02		
9	—	Bg	Atkinson	106	Sndrl'd	07	J. Hall	10	SdCoastr	A	1		
				S D B							07		
80	—	Bg	Black	161	Grngm	05	Capt&Co.	13	LhNcstle	A	1		
				S D B							07		
1	—	Sp	J. Bane	69	L Hmp	94	Capt&Co.	8	DuCoast	E	1		
				S D	rsd, NUW	&	ND 03				6		
2	—	Bg	G.Brayley	166	Amer.	01	G.Howlnd	12	DuN Yrk	A	1		
				S D B	TSds of	Fir	Plank A.				07		
3	—	Bg	E. Bullock	68	N'find	98	Capt.	8	CoN'find	A	1		
				S D	J.&S.						06		
4	—	Sr	T. Clarke	80	Nwcstl	98	Clark,sen.	9	Lo Lsbon	A	1		
				S D							03		
5	—	S	Coverdale	367	Whtby	96	Langburn	16	Lo Dantz	A	1		
				S D B	rp.	02	2-6 & 4-4 P.				04		
6	—	S	Dowrick	200	Amer.		Dowrick	14	LoW.Ind	E	1		
				S D B	NMD. Sr	prs	03				03		
7	—	Bg	Ellison	161	Whtby		WDawson	13	LoBrbce	E	1		
		s 01	Currie	S D B	Drp.	02					05		
8	—	Bg	H. Forbes	50	French		Capt.	6	Lo Gbral	E	1		
				S D	& grp.	05					9		
9	—	S	Forrest	e 153	F.P.03		G. Lane	11	Lo Mgdr	E	1		
		s.C.ptIB.		S D B							04		
90	—	S	J. Gelley	261	Amer.	83	Baring&C	15	Lo Jamai	E	1		
		s 00		S D B	grp.	00					02		
1	—	Bg	Hall	186	Wrktn	88	Inglis&Co	13	PtDemra	E	1		
				S D B	ND	04					04		
2	—	G	R. Hall	141	Prussia		Hawker	11	LoGtnbg	E	1		
Captured				S D							7		
3	—	S	F.Haugue	183	Hull	05	Hopper	12	LoGtnbg	A	1		
				S D B			2-4 P.				6		
4	—	Sp	Hood	112	Brdprt	01	Bean&Co	11	Lo Coast	A	1		
				S D							03		
5	—	Bg	L. Hughes	208	Abrdy	07	Hughes,S.	14	Lo Gbral	A	1		
				S D B			4-6 & 2-4P.				3		
6	—	S	Jack	250	Amer.		Henderson	15	Li Quebc	E	1		
		s.W&C.99			L.O&C.	rp.	99&06 14-6	P.			07		
7	—	S	G.Jenkins	230	Massa.	04	T. Merry	13	DuN Yrk	A	1		
		s		S D B			A.				1		
8	—	S	Knight	200	S.P.04.		R Redman	14	Lo Brbds	E	1	£	1
		s 09					2-6 P.				22	26	
9	—	S	Llewellyn	227	French	04	Capt&Co	14	Lo Malta	A	1	A	1
		s.C.lm.IB.04	Brodi		Drp.	07	2-3 P&6	9C	McDonald		5		
100	—	S	H.Loggan	285	Amer.		Loggan	14	LoTrans	E	1		
		s 08					4-4 P.				8		

Digitized by Google

101	George	S	M'Farlan	288	Lncstr	98	Denistons	14	Gr Brbds	A	1		
		s.C.lm.04					10-6 P.				08		
2	—	S	M'Kie	254	Chestr	94	Hamilton	14	LiW.Ind.	E	1		
		s.C.ptC B.06,Crp 08			Srprs 05	trp 08	10-6 P.				6		
3	—	Bg	M'Lean	155	N. Sco.	94	Capt.&Co	12	Li N'find	E	1		
											05		
4	—	S	Mather	180	Amer.	95	J. Thomas	13	ShLondn	E	1		
		s 00			D.&trp.	05	2-2 P.				05		
5	—	S	J. Mills	249	Rtrdm	95	Robinson	13	LoSDom	E	1		
		sW&C08mstlyC.	B.		D.&lrp.	08	2-6P5&8-12C	s K			5		
6	—	Sp	W. Minter	61	For'gn		Capt.	9	LoHligld	E	1		
				s D	lrp.	08					8		
7	—	Sp	J. Milken	61	Whtvn	93	W. Bean	8	LhCoast.	A	2		
				s D							03		
8	—	Sw	P. Nagel	271	Altona	05	Davey	13	Lo Hmbr	A	1		
		s 05		s D B							06		
9	—	Bg	J. Parcell	112	Leith		R. Boge	11	Lo Wtrfd	E	1		
				s D B	len& rp.	97					04		
110	—	S	Pickthall	234	Chestr	05	Hammet	14	LoNPro.	A	1	LOST	
		s.C.05C.rp.08					14-12&2-9C				3		
1	—	Bg	Preston	148	Grnck	79	A. Hill	12	Lh Lond.	E	1		
		s		s D B	rp.98, Srprs		01				02		
2	—	S	Pullingay	220	N.Eng.	95	Towers	15	BePhilad	E	1		
											06		
3	—	S	Puddicmb	264	Amer.		Dowrick	15	Lo Hayti	E	1		
		sW&C.lm.IB.04		s D B			10-9&4-6 P.				07		
4	—	Bg	Purvis	200	Whtvn	87	Capt&Co.	13	LoTrans.	E	1		
											04		
5	—	S	Rockwell	252	Massa.	96	Coit&Co.	11	LiNYork	A	1		
		s 04			P.P.Sds		A.				04		
6	—	Bg	Robson	74	Selby	70	Middletn	9	SdCoastr	E	1		
				s D	rb.	94	2-2 P.				07		
7	—	Bg	Roxburg	126	Yrmth	03	Gladstone	11	Li Baltic	A	1		
				s D B							07		
8	—	Sw	Richards	133	Bidifrd	03	Capt&Co.	12	CsCoastr	A	2		
				s D B							07		
9	—	S	C. Rustin	573	Scotl'd	00	Clrksn&C	18	LoTrans.	E	1		
		s 02&C.IB.04		b D B	Fir NMD	TS	ds&grp08	10-18C.			5		
120	—	S	P. Samson	218	Massa.	04	Harrison	13	LoN.Yrk	A	1		
		s 05		s D B							07		
1	—	Bg	M. Shaw	93	Brmth	95	Capt.	10	Co	E	1		
				s D							07		
2	—	Bg	J. Smith	133	Sndrl'd	02	Capt.&Co	11	SdCoastr	A	1		
				s D B							02		
3	—	S	Smith	351	D.P.	old	M'Naght	15	Lh Qubc	I.	1	LOST	
				s D B							08		
4	—	Bg	T. Smith	101	Yrmth	93	Atkinson	10	Li Londn	E	1		
				s D B	Drp94 S	rps	99, Drp.05				07		
125	—	Sp	Strickland	36	Blkshd	78	L. Warren	6	PoCoastr	I.	1		
				s D							06		

Digitized by Google

126	George	S	R. Taylor	290	NYork	06	Buchanan A.	16	GrN.Yrk	A	1 07		
7	—	Sw	Thompsn	273 SDB	Nwcstl Drp.	91 97	Capt.	15	ShLondn	E	1 06		
8	—	Bg	Thompsn	114 SDB	Sndrl'd	07	Thompsn	10	SdCoastr	A	1 07		
9	—	Bg s	P. Walker	207	Kntky W.O.&P	03	Moody&c A.	12	Li Alxdr.	A	1 07		
130	—	Sw Bk	T. White	150 SDB	Prize		H. Hooper 2-4 P.	12	Lo Ghral	E	1 2	E	1
1	—	S s.C.07	Williams	400	Savana	04	Thompsn A.	18	Li Savan.	A	1 07		
2	—	Sw	J. Wilson	145 SDB	Scotl'd	98	M'Kelign	12	Du Nrwy	A	1 02		
3	—	Sp	Wilson	56 SD	Banff	04	Capt&Co.	8	Lh.Coast	A	1 04		
4	—Augustus	S	J.Jackson	198	Boston	06	America	14	LiChlstn	A	1 07		
5	—Barclay	S s.C.06	Daniell	352	NYork L.O.&C	93	America	10	LiNYork	E	1 07		
6	—Hibbert	S s.C.08	T. Head	315	River	03	T&J Dwsn 2-18C.	17	Lo Antig.	A	1 9	A	1
7	—Philip	G	Schwader	165 SD	Rstock	02	Foreign	12	Hl Baltic	A	1 06		
8	—PonsonbyG		J. Quin	102 SD	Dublin P.P.Sds	08	Cardiff&c	10	Du Chstr DuCoaster	A	1 6	A	1
9	—Washington	S	S. Martin	323	Massa.	04	America	15	Li Gtnbg	A	1 06		
140	—	Sp	T. Porter	220	N Eng.	04	Capt&Co. A.	15	Co NYrk	A	1 06		
1	—	Bg s 01	F. Parrott	190 SDB	Massa.	00	Lord	13	Li StLuc	A	1 05		
2	—&Ann	Sp	J. Holder	65 SD	Tpshm	00	Capt&Co.	9	TpCoast	A	1 07		
3	—	Sp	J.Mitchell	66 SD	Bidifrd	91	Lovering	10	DuCoast	E	1 07		
4	—	Sk	D.Jones	85 SD	Berwik rsd, ND&	03 TS	W. Carter ds&nw.08	10	LiWtrfrd	A	1 5		
5	—&Dorothy	Bg	Hogarth	221 SDB	Sndrl'd NMD. &	85 trp	E. Taylor 08	14	ShLondn	E	1 8		
6	—&Elizabeth	Sw part d 01	Parke	175 SDB	len, ND	UW	Park &trp.01	11	NcCoast	E	1 02	E	1
7	—& Harriet	Bg	H. Hall	117 SDB	Yrmth	03	Capt&Co.	11	YaCoast.	A	1 03		
8	—	S s	S. Ferme	161	Boston	92	J. Harris	15	LiVirgin.	E	1 02		
9	—& Jane	Bg	R. Sinton	175 SDB	Blythe NKlgrp	85 01	Emmersn NB&trp07.	11	ShLondn	E	1 4		
150	—&Jenny	Sp	G. Sloan	41 SD	Irish	03	Capt&Co.	7	Du Sctl'd	A	1 04		

Digitized by Google

151	George & Joachim H s	A. Friis	88 S D	Bergen	01	Foreign	11	Cs Baltic	A 1 06	
2	—& Kitty Bg	Tottel	89 S D	Sltcmb	02	Clements	9	LoCoast.	A 1 04	
3	—& Margaret Sp	Morrison	66 S D	BrntIsl FrBotm	99	Capt&Co.	9	LhCoast.	A 1 07	
4	— S d 04	Thompsn	281 S D B	British grp.04 S	prs	G. Podd 08 4-6&2-3 P.	15	LoCoastr	E 1 6	
5	—&Mary Bg	T. Bishop	123 S D	Leith	94	Waters&c	10	Li Venice	A 1 03	
6	— S d 02&s.07	J. Elstobe	215	F.P.93 Drp.	96	Barnby 6-4 P.	13	LoHond.	E 1 07	
7	— S	G. Graves	218	RhdIsl. P.P.Sds	04	Capt&Co. A.	12	LiPhilad.	A 1 05	
8	— Bg d 96	Lumley	170 S D B	Whtby len.&rb.	96	H. Bone 2-3 P.	11	ShLondn	E 1 05	
9	— S s.99	S. Lawton	250	Amer.	94	Gibbs	14	LiNYork	E 1 04	
160	— K	Mannings	114 S D	LHmp.	86	J. Heare	8	BrCoastr	E 1 07	
1	—&Sophia Sp	J. Dennis	51 S D	Plymh	87	Capt&Co.	9	DuCoast.	E 1 03	
2	—& William Bg	J. Metcalf	81 S D	Yrmth	02	Bounce	9	YaCoast.	A 1 08	
3	Georgiana S s.W.&C.IB.01	C. Bristow J.Smith	200	S.P. Mahog.	[illegible] 16-6 P.	Enderby Sanders&Co	11	LoSFish. LoCuraco	A 1 03	E 1 11
4	— S s.W.&C.07	H. Leigh	280	Shmtn NMD&T	91 sds	EastIndC. 07 16-6 P.	15	Lo India	E 1 07	
5	— S s.C.06	Pearce	337	NYork L.O&C.	05 P.	J. Maury P.Sds A.	15	LiSavana	A 1 07	
6	Georgetown Bg s	M'Kibbin	159	Salem Slight	03	M'Clure	15	BeJamai.	E 1 3	
7	Gerichtigheigt Bg s	Sodenbrg	197 S D B	Strlsnd	99	Foreign	13	LiStrlsnd	A 1 06	
8	German Packet Bg	W. Field	194 S D B	Hull rp.	94 98	T. Field 2-4 P.	12	HlStettin	E 1 06	
9	Gertrude Bg s.03	T. Cundy	160 S D B	Truro	02	Daniel 2-6&6-4 P.	13	Lo Malta	A 1 6	
170	Gesina Dr	A.Spohler	65 S D	Hollnd	98	Capt.	5 SK	Lo Brmn	E 1 07	
1	— G	Hohorst	180 S D	Bremn	05	Foreign	10	Lo Gtnbr	A 1 07	
2	GesselschaftG s.05	CVolmers	200 S D	Emden	87	Blacker	10	Hl Emdn	E 1 06	
3	Gibraltar Sw	J. Craigie	158 S D B	Sndrl'd	02	Capt&Co.	11	Be Nrwy	A 1 07	
4	—Packet Bg s.04	J. Strong	130 S D B	Amer. P.Sds		Strong&C	12	LoGrnsy	E 1 04	
175	Gillwell S Ch.&s.C.IB.01	C. Sheen	400	India Teek	00	Law &Co.	17	Lo India	A 1 02	

Digitized by Google

176	Gippina	Dr	Oldenbrg	89	Ppnbg	03	Vermla		8	LoTonin	A	1	
				1 D								07	
7	Gipsy	Sr	Clarke	64	Dndee	05	Capt&Co.		9	LhCoastr	A	1	A
		Sp	Fosh	S D			Clark					07	
8	—	Sp	A. Elder	95	Nwcstl	91	I. Hurry		9	LoCoast.	E	1	
				S D								05	
9	—	Bg	Garskin	126	Sndrl'd	03	Allcock		11	YaCoast.	A	1	
				S D B								2	
180	—	Sr	D. States	100	Bltimr	04	G. Wood		9	CoStTho	A	1	
		s.C.		S D			A.					06	
1	Glanmire	S	J. Spence	298	Scotl'd	06	M'Dowell		16	LiSurnm	A	1	
		s 06		S D B	Fir							7	
2	—	Sp	Tomlnson	51	Cork	99	Callaghan		9	CoLsbon	A	1	
				S D								03	
3	Glasgow	Sp	Campbell	50	Glasgo	69	A&DMan		8	GrCoast.	E	2	
				S D	Sev.rprs							02	
4	—	S	P.Douglas	240	Scotl'd	99	Campbell		15	Gr Cork	A	1	
		s		S D S								06	
5	—	Bg	A. M'Iver	88	Glasgo	93	Capt.		10	GrLmrik	E	1	
				S D B	P.P.Sds							07	
6	—	Bg	W. Vre	168	Quebc	00	J.Mill&C.		14	Hl Baltic	A	1	
		s 00		S D B								08	
7	Glenalvon	Sp	M'Phersn	77	Perth	05	Anderson		11	LoGbral.	A	1	
				S D								8	
8	Globe	S	W. Austin	193	Nwbry	01	Hutchins		13	Lo Triest	A	1	
		s		S D B	we. Shrp		A.					3	
9	—	S	A. Coffin	285	Drtmh	06	Hartaway		15	LiBoston	A	1	A
			Rowsland		Pine Sds		A.			to Baltimore		08	
190	—	S	Flanders	250	Nby Pt	05	Capt&Co.		13	BeN.Yrk	A	1	
												07	
1	—	Bg	J. Millikin	162	Wrktn	71	Capt.&Co		12	WnCoast	E	1	
		s 97		S D B	almst rb	97						02	
2	Glory	Bg	W Balfour	96	Nwnm	02	Benson		11	Li Coastr	A	1	
				S D								05	
3	—	S	H. Beaver	539	Tpshm	02	Dorin&C.		19	Lo India	A	1	
		s. W.&C.03		3D's			16-12 C.					05	
4	—	S	T. Hynes	200	Amer.	03	America		12	LiVirgin.	A	1	
					P.P.Sds							05	
5	GlowWormCr		M'Lane	55	River	98	Miles&Co		9	Lo Africa	A	1	
		s.C.03		S D								03	
6	Gnio	Bg	Ferro	200	Venice		Velasa		14	Lo	I.	1	
					Slight				BK			5	
7	G.O.	Sr	Sutherlnd	48	French		Capt.		6	Lo Africa	E	1	
		s.C.pt.IB.08		S D	Slight		Swansey					6	
8	Godfrey	Sp	Fitzgarel	70	Dnrgvn	85	Capt.&Co		10	WaDblin	L	1	
				S D								07	
9	GoedeHaab		Brophen	130	Nwbrg		Foreign		10	PoLsbon	E	1	
		Bg		S D B								1	
200	—Hensight	Bg	Bentzen	151	Norwy	86	Foreign		12	ScNrway	E	1	
				S D B	part Fir	al	most rb.06					07	

Digitized by Google

201	Goede Hen- sight S		Cook	153 S D B	Brewig	06	Erickson	11	Br Baltic	A	1		
2	— G		Tellison	60 S D	Nrway	04	Foreign	6	Ya Nrwy	A	1	07	
3	—Hoop G		R. Liewes	82 S D	Ppnbg	95	Appledon	8	YaAmstr	E	1	06	
4	— Sk		Chrstophr	47 S D	Oldbg almst rb	06	Capt.	8	Lo Varel	E	1	07	5
5	— Dr		R. Spelde	112 S D	Ppnbg	05	Capt.	10	LoGtnbg	A	1		
6	— G		Wolbers	100 S D	Ppnbg	02	Foreign	9	Li Gtnbg	A	1	3	
7	— Dr		Zidimar	56 S D	Hollnd	95	Foreign	6	LoHligld	E	1	07	
8	—Verwagting Sp	C	Wellams	71 S D	Prussia		Capt.	7	LoHligld	E	1	7	
9	—Vrendeu G		W. Wybes	82 S D	Hollnd		Capt.	8	LoHligld	E	1	8	
210	Golconda S		R. Croker	330	Massa. W O.&P	07 P.	Capt&Co. A.	16	Li N.Yrk	A	1	10	
1	Golden Flt		J. Hages	77 S D	Nthwk	01	R. Grange	6	LiDublin	A	1	1	
2	—Age S	s.05	T. Remick	223 S D B	N.Eng. Sharp	01	Capt&Co.	14	LhAmer.	A	1	06	
3	—Fleece Bg		J. Beeble	102 S D B	Emsw.	05	Capt. 2-4 P.	10	DuCoast.	A	1	7	A 1
4	— Sw	s.C.06	R. Lama	172 S D B	Hull	03	Wilson&c. 2-4 P.	12	Li Jamai.	A	1	1	
5	— Bg		Cutler	131 S D B	Sndrl'd	99	Austin	10	LoCoast.	A	1	07	
6	— S	c.f.	S. Chew	296	Conect W.O&P	07 P.	Capt&Co. Sds A.	13	LiNYork	A	1	04	
7	—Grove S	s 03	F. Blair	333	Whtby rp.	80 03	Sutton	17	LiElsiner	E	1	1	
8	— Bg	aW&C.imprt CB. 08	G. Place	240 S D B	Tnmth N D00, Sr pr s		Gardner 03,05&07 4	14 12	LoStVin. C.	E	2	04	2
9	— Bs	s.C.08	A. Wells	213 S D B	Nwcstl	03	Taylor&C 2-3P.&6-9C	14	LoJamai	A	1	9	
220	—Rule S		Davis	353	Massa. P. P. Sds	05	Capt&Co. A.	16	Li Savan.	A	1	07	
1	GoldHunter S	s.C.06	Vose	295	N York prt L. O.	06 C.	Capt.&Co P. Sds A.	15	LoN.Yrk	A	1	07	LOST
2	Golfinho Bg		G. Mello	174	Amer.		De Mello	13	Lo Corun	E	1	8	
3	Good Ann Bg	s	Rodrdale	130 S D	Swedn	03	Foreign	11	Du Lvrpl	A	1	07	
4	—Agreemnt S		J. Hall	302 S D B	Boston D&trp.	68 02	S. Wright	15	Be	E	1	07	
225	—Fortune Bg		Donagan	72 S D	N.Scot part Fir	89 trp 06	Richards	10	CoN'find	E	1	06	

Digitized by Google

226	GoodFrowDo -rothea Bg d	Achen drff	204 S D	Prussia rp	91 93	Hiering	12	Hl Tonin	E	1		07
7	— Friends S s.C.ptIB.06	Thomson	246	Philad L.O.&C	92 P.	S. Jard P.Sds1rp 06	15	LoLsbon	E	1		07
8	— Sp	T. Burnet	42	French		Capt&Co.	8	ExGrnsy	E	1		07
9	—Hannah Bg	J. Poulson	164 S D	Amer.	89	J. Raland	13	Lo Nowy	E	1		05
250	—Hensight Bg	Williamsn	169 S D	Norwy FrBotm	94	Dahl&Co	12 s K	Li Baltic	E	1		07
1	—HoffnungH	Eccles	74 S D	Bremn	96	F. Cross	7	Hl Tonin	E	1		06
2	— G	B. Janson	93 S D	Ppnbg	06	Capt.	8	Lo Brmn	A	1		06
3	— Sk	J. Sar	101 S D	Ppnbg	01	Capt.&Co	9	Lo Amstr	A	1		07
4	—Hope G	S. Aaden	82 S D	Prussia	01	Capt&Co.	8	Lo Tonin	A	1	E 1	07
5	— Dr	G. Braue	50 S D	Hollnd	00	Capt.	5	Lo Tonin	A	1		07
6	— Sk	Drent	91 S D	Dutch	85	Foreign	7 s K	Ya Tonin	I.	2		06
7	— Bg	W. Jarad	125 S D B	Ipswch	00	R. Coles 2-2 P.	11	Lo Grnsy	A	1		07
8	— Dr	H. Jans	75 S D	Hollnd	02	Capt.	7	Lo Rtdm	A	1		07
9	— Sk	H. Janson	76 S D	Prussia	02	Capt.	8	Lo Amstr	A	1		07
240	— Sp	J. Lykells	56 S D	Hollnd	old	Capt.	5	LoHligld	I.	1		06
1	— Dr	K. Lucas	55 S D	Ppnbg	99	Capt.	5	Lo Varel	A	1		06
2	— S s	Rutherfrd	187 S D	Salem	96	S. Tappen A.	13	CoAmer.	E	1		07
3	— Sk	J.H.Veser	64 S D	Ppnbg		Capt.&Co	7	LoHmbr	E	1		06
4	—Intentie Sp	J. Hegos	46 S D	Emden	00	Capt.	6	Lo Emdn	A	1		06
5	— Intent Sp	Alexander	55 S D	Boness	86	Capt&Co.	8	Lh Hull	E	2		05
6	— Sw	W. Bell	204 S D	Scrbro' trp.	06 06	Capt&Co. 4-4P.	14	Nc Lond.	E	1		06
7	— G	A. Brook	40 S D	Brdpt Srprs	87 01	J. Hooper	8	DaCoast.	E	1		04
8	— Bg	Buskall	125 S D B	Hull trp02.rp	51 06	Ayres&Co	12	LyCoast.	I.	1		08
9	— Bg	J. Crosbie	106 S D B	Yrmth. ptNKl&	98 Sr	Capt&Co. prs07 6-4P.	10	Li Medit	A	1		08
250	— Bg	Davis	112 S D	N. Sco. B.B&P.	03	W. Lyon	10	Li Halifx	A	1		05

Digitized by Google

251	Good Intent		D. Dally	30	Cork	98	Capt.&Co	8	CoCoast.	A	1		
	Sp			S D							02		
2	—	Sp	T. Dum	83	Wymh	90	R. Boyton	11	Lo Diepe	E	1		
				S D	NB.&Kl,	92					02		
3	—	S	Dennies	160	Massa.	05	Capt&Co.	11	Li Gtnbg	A	1		
		s 05			P.P Sds		A.				08		
4	—	Bg	Fitzgerald	152	Scotl'd		J. Perry	12	Lo Dema	E	1		
		sW.&C, lmIB.07		S D B			2-4 P.				7		
5	—	Bg	H. Ford	65	PEdIsl	02	Beard&C.	10	TnN'find	E	1		
				S D	pt B.&F						08		
6	—	Sp	J. Furnie	62	Ergwtr	03	Woodland	8	DuCoast.	A	1		
				S D							05		
7	—	Bg	Heath	69	Plymh	01	Violet	10	ExLsbon	A	1		
				S D							06		
8	—	Bg	R. Hawker	62	Yrmth	73	Kemp&C.	8	Po N'find	E	2		
		s 94		S D	grp.9 &	99					02		
9	—	Bg	J Hepburn	52	NAmr.	90	Rogers&c.	13	Pl Surin.	E	1		
		s		S D B	W O.&C	NU	w&lrp.02				03		
260	—	Sw	Hepple	170	Whtby	63	Capt&Co.	12	Nc Lond.	E	1	E 1	
		2-3 P.	R. Cro	S D B	almst rb	83	ND&uw.01		Upper LoQuebec		08		
1	—	Bg	J. Hogg	108	Thorn	94	Capt&Co.	10	WyCoast	E	1		
				S D B	ND UW&	grp	.05				05		
2	—	Sw	E. Hogg	96	Dnmk	86	Thompsn	9	Sd Coastr	E	1		
				S D B	almst rb	03					03		
3	—	Bg	Hewitson	98	Livrpl	63	Capt&Co.	11	CoCoast.	O	1		
				S D B							07		
4	—	Sp	J Marshall	39	Tpshm	86	Leigh	8	ExCoast.	E	1		
				S D	ND&UW	rp.	00				02		
5	—	Bg	J. Neale	208	Sndrl'd	01	Crosby&c	13	CoAntig.	A	1		
				S D B			2-6 P.				07		
6	—	Sp	W. Pearce	61	Chestr	91	Redmond	8	DuCoast.	E	1		
				S D	ND & grp	05					06		
7	—	Bg	M. Power	149	Stkwth	93	S.Bramley	12	HlCoastr	E	1		
				S D B	NKl drp	01	&05				05		
8	—	Bg	J. Pringle	274	Sndrl'd	90	Capt&Co.	14	ShLondn	E	1		
				S D	Drp.	01					9		
9	—	Bg	Partridge	174	Boston	95	S.Redman	12	Lo Brbds	E	1		
		s 04		S D B	Srprs01	02	&04				04		
270	—	Bg	Prowning	41	Shmtn	88	Le Tavne	8	Lo Jersey	E	1	E 1	
			LeFevre	S D			LeFevre		LoGuernsey		2		
1	—	S	J. Raynes	220	N. Sco.	99	Loudnsck	15	Lo Grnda	E	1	L057	
		s 03			B.B.		2-5 P.				05		
2	—	Bg	T. Reed	167	Sndrl'd	84	Reed & Co	11	Sd Coastr	E	1		
				S D B	Drp.	99					02		
3	—	Bg	Richards	160	Drtmh	07	Ellis & Co.	13	LoR. Jan.	A	1		
		s.C.08		S D B			4-4P.&2-9C				7		
4	—	Bg	L.Rchards	120	Bidifrd	93	Herniman	12	Co Lond.	A	1		
				S D B							02		
275	—	S	J. Roxby	257	Shields	82	Capt.	15	Nc Lond.	E	1		
				S D B	grp 04 D	rp.	06 2-6 P.				06		

Digitized by Google

270	Good Intent	Bg	R. Russell	210	British	73	Shields	13	DuBaltic	I.	1	
		s.		S D B								03
7	—	Bg	Seaward	94	Rngmr	99	W. Boden	11	Li N'find	A	1	
				S D B								07
8	—	S	Snowden	251	Hull	00	Andrews	14	Hl Baltic	A	1	
				S D B	NKl	96						07
9	—	Bg	Thompsn	274	Sndrl'd	90	Thompsn	12	NcLond.	E	1	
					Drp.	01						02
280	—	S	Wthycmb	128	Drtmth	88	J.Dunham	12	DuNfind	E	1	
		s 03		S D B	Drp.	03						07
1	—	Sw	J.Wheatly J. Sly	188	Yrmth	95	R. Cookes Williams	10	LoMalta LoGibralt	E	1	E 1
	t	s 02		S D B	Drp.	00	4-5 P.				1	
2	—	Sr	G. Wray	97	Stcktn	83	Capt&Co.	9	WyCoast	E	1	
				S D	almst rb	01						02
3	—Nyte	Bg	A.Wyberg	130	Norwy		N. Moore	10	Lo Spain	E	1	
				S D B	ptFrPla	nk						05
4	—Statesman	Bg	A. Bibbins	82	Trquy	06	Smith	11	Li Coastr	A	1	
				S D								06
5	—Verwagting	Sk	P. Boer	64	Ppnbg		Capt.	7	Lo Tonin	E	1	E 1
				S D								07
6	—	H	A. Gerdes	130	Varel	00	Knowden	10	HlTonin	A	1	
				S D								07
7	—	Dr	M. Knight	64	Prussia	00	Rongman	5	Lo Tonin	A	1	
				S D								07
8	—	Dr	H. Tiepps	95	Ppnbg	06	Capt.	8	Lo Tonin	A	1	
				S D								07
9	—	G	Vanderze	85	Frzlnd	05	Marahose	7	Lo Tonin	A	1	
				S D								07
290	—Zark	Dr	T.Bowmn	95	Dutch		Rudolph	10	Lo Varel	E	1	
				S D								06
1	Goodrich	Sr	W. Symes	91	Livrpl	99	R. Hume	11	LiMtVid	A	1	
		s.C.02		S D B			10-6 P.					07
2	Goodwill	Bg	Thompsn	136	Leith	71	Capt&Co.	11	LiDublin	E	1	
		s		S D B	trp.	05						07
3	—	Bg	R. Sydall	128	Sndrl'd	85	Capt&Co.	11	LyCoast.	E	1	E 1
				S D B	lrp02, D	rp.	03 &09		Wy Coaste			06
4	—	Sp	R. Smith	73	Scotl'd		Capt.	9	LhCoast.	E	1	
				S D								02
5	Goodwood	Sp	Williams	100	Itchnr	85	Capt&Co.	11	CoLondn	I.	1	
				S D								07
6	Gosforth	Sw	J. Smith	216	Nwcstl	94	Shadforth	14	Sh Riga	E	1	
				S D H								06
7	Gosport	S	M Dirkmn	178	Ptsmh	03	W.Myers	13	Lo Malta	A	1	
		s 05		S D B	P.Sds		A.					8
8	—	Bg	T. Ford	176	Brazils		Newman	11	Li N'find	E	1	
				S D								4
9	—&Havre	Pac	Redpath	107	River	87	J. Smith	11	Lo Irelnd	E	1	
	ket	Sr		S D	rpinKgs	Yd						02
300	Gosseypicum	S	Valentine	264	Savana	07	R. Bolton	12	LiSavana	A	1	
					L.O&C.							07

Digitized by Google

301	Govenor S s.C.	T. Nelson	191	Amer. *L.O.&C.*	Sh	J. Bolton arp	13	Li Brbice	E 1 07
2	—Carleton S s.C.07	J. Udney	285 S D B	St Jhns prt *B.B.*	99 gr	Frsyth& p.07	15	GrHalifx	E 1 08
3	—Dalziel Bg s.W.&C.I.B.01	Cubbing	166 S D B	P. 97 almst rb	03	Aspinal 16-4 P.	12	Li Africa	E 1 05
4	—DowdswellS s.W.&C.ptIB.08	Bleveland	322 S D W	Spain NTSds&	97 gr	Corsbie p.08 14.6P.	15	LoS.Seas	E 1 7
5	—Gillman S	M'Cady	32	NHmp	02	A. Gralby A.	17	Li Amer	A 1 07
6	—Halkett S s 05	J. Watson	327 S D B	S.P. 04	03	Todd&Co 4-9 P.	16	LoTbago	A 1 10
7	—Keppel Bg s	Sydall	93 S D	Amer.		Beresford	9	Du Lvrpl	E 1 05
8	—Milne Bg s.W&C. 03	Green	165 S D B	Quebc	02	T. Old 6-12 C.	12	LoTrans.	A 1 05
9	— S s.W.&C.ptIB.07	Puddicmb	296	Quebc D.&trp.	00 07	Dowrick 14-12 C.	17	LoBrazls	A 1 4
310	— S s 07	R.Pulston	175 S D B	Amer. Drp. 00,	92 lrp	W.Mortei 07	13	Lo Srinm	E 1 03
1	—Strong S	Cowing	216 S D W	Brnsw. *B.P&O.*	06	America	12	Li Amer	A 1 07
2	— G	Bryan	367	Massa. Drp.	01 04	Hendersn A.	15	LiSavana	A 1 06
3	— S	M'Millan	346	N.Eng.	99	America	16	LiBoston	A 1 07
4	—Sumner Bg s	J. Rogers	127 S D B	Norwy	98	America	10	LiBoston	E 1 07
5	—Wentworth S sC.ptIB.08	G. Swan	180 S D B	Bermu. grp.	08	W. Taylor 14 Guns	14	LiW.Ind.	E 1 10
6	Goutra Bg	J Greenfel	56 S D	Swnsea NTSds&	86 rp. 00	Stephens	9	TnCoast.	E 1 04
7	Grace Sw	J. Bartlett	184 S D B	Rngmr	05	Capt.	13	Li Coastr	A 1 07
8	— Bg	M'Mullen	106 S D	Oban	00	Fletchr&c	11	Li Derry	A 1 08
9	— Sw s 98	Bernstorff	164 S D	Copen. rp.	80 98	Brigal&C.	12	CoLsbon	I. 1 04
320	— Sp	Harris	43 S D	Scilly	77	Wilcox	7	FaCoastr	E 1 06
1	— Bg s 07	A. Sibson	166 S D B	Whtvn NMD.01,	86 trp 07	Capt&Co.	12	Du Mypt	E 1 2
2	— Bg	T. Martin	177 S D B	Wrktn	07	Capt&Co.	13	DuCoast	A 1
3	— Bg	Patterson	85 S D	Scotl'd	04	Capt&Co.	10	Du Grnk	A 1 06
4	— Sp	W.Phillips	43 S D	Plymh	99	Wilock&c	7	CoPnznc	A 1 04
325	— Bg	J. Ray	112 S D	Wrktn	93	Capt.&Co	11	Du Arkgl	A 2 02

Ditchburn R.McGaa LoCork

Digitized by Google

326	Grace&Peggy Sw s 98	HMartins	164 SDB	Copen rp.	80 98	Brigal&C.	10	CoStUbs	I. 1 04			
7	— Bg	Morgan	130 SD	Brmth	95	Evans&C.	12	DuCoast	E 1 07			
8	Graces Sw	JCaughey	163 SDB	Chepst	04	Langtree 10-12 C.	12	Lo Belfst	A 1 5			
9	— Bg	Miller	134 SDB	Sndrl'd	04	Howard	11	SdCoastr	A 1 04			
330	GraffBernstoff Sw	W.Shmidt	269 SD	Russia Fir		Capt.	14	Lo Nrwy	E 1 07			
1	— Crownstadt Bg	Welworth	255 SDB	Finlnd	92	Foreign	13	Li Gtnbg	E 2 06			
2	—Kolchuby S	NSosiners	500	Stettin	02	Cremor	17	LoGtnbg	A 1 3			
3	—VanBuxtio-veden G	E. Fesser	116 D	Dutch	00	Foreign	12	Lo Nrwy	A 1 07			
4	Grafton Bg	J. Roche	150 SDB	Dndee len.&rb.	77 97	Capt&Co.	11	LhLglrn	E 1 02			
5	Grafvenna S s	JHemsten	205 SDB	Geffle Fir	86	Helstrom	12	Hl Geffle	E 1 06			
6	Grampian S s04	D. Tubbs	280	D.P. NUW grp	04	Capt&Co.	13	PlNCaro	E 1 05			
7	Grand S s 02	Franklin	265	Chestr rp.96&	83 02	Drnkwatr	16	LiJamai	E 1 05			
8	—Duke S s.C.08	Jones	243 DW	Ipswch ND&trp	83 01	Fletchr&c NW&grp082	14 -4	Li Jamai. P.	E 1 10			
9	—Sachem S	Le Baron	305	Massa BB&Hk	06 Mt	Capt.	16	LoN.Yrk	A 2 07			
340	—Seignior S	J. Snow	303	Massa	06	Hicks&C. A.	15	LoBltimr	A 1 07			
1	Grant S s.W.&C.07	G. Smith	386 SDB	Whtby	98	G.Faith 6-6 P.	17	Lo Srinm	A 1 10	E		
2	Grape S s08	Terry J.Douglas	197 SDB	Dan.P. 170Tons		Kennion	13	LoOprto	E 1 8			
3	Gratidao S s.C.ptIB.07	J. Ligeiro	423	Brazils	02	De Costa	17	LoBrazls	A 1 7			
4	Gratis S	Moglestn	340 SDB	Norwy	85	Vn Caplin	14	Co	I. 1 07			
5	Gratitude Bg	Thistle	249 SDB	Lynn len.&rb.	85 97	Bagg&Co Drp 06	13	Ly Baltic	E 1 08			
6	— Bg	Heseltine	124 SDB	Whtby	04	Rowe&C.	10	LiMisina	A 1	A		
7	Greenfield Sp	L. Lynch	53 SD	Dngvn	06	M.Nugent	9	CaDngvn	A 1 08			
8	Grecnwich S s	W. Inglis	256	Liverpl		Gardner	14	LoHmbr	E 1 02			
9	— S s.C.00	A. Law	329	River	00	Enderby 10-6P2-18C	16	Lo S.Fish	A 1 04			
350	Greenwood Bg	R. Marle	96 SD	Wales Drp&pt	84 NU	Haycock w.99	9	BrCoastr	E 1 03			

Digitized by Google

351	Grenada s.W.&C.06	S	J. Duke C. & W. Lowe	437	Scrbro' Irp.06&	95 07	Baillie&C. 6-6 P.	17	LoGrnda	E	1	
2	— s.C.06	S	J. George	406	Grnck P.P. Sds	06	Campbell	17	GrGrnda	A	1 07	
3	—	S	T. Oxton	251	Prize	06	Proctr&C.	14	LiGrnda	A	1 07	
4	Grenville Bay S s.W.&C.Im.06	Bay	RSimonds	328	Stcktn grp04 D	83 &	Mann&C. Irp06 2-6 P	15	LoGrnda Lo Trinada	E	1 10	
5	Greyhonnd	Bg s	J. Elwell	151	Boston	95	E. Parsons A.	11	Cs Bostn	E	1 04	
6	Griffin s.C.08	S	R. Brewer	167	River	08	Ld Craven 20-6 P.	12	LoShmtn	A	1 6	
7	— s 04	Sw	W. Bell	169 SDB	Yrmth	95	Capt&Co. 2-3 P.	11	LoN'find	E	1 07	
8	— s.W.&C.IB.07	Bg	T. Folger	90 SD	S.P. Sharp		Folger&C 2-6P.6-12C.	10	LoS.Seas	E	1 07	
9	—	S	P. Pratt	178 SDB	Yrmth	02	Capt.	14	Lo Hmbr	A	1 07	
360	Grinla s	Bg	Bernhoff	170 SDB	Arndhl part Fir	76	Foreign	11	CsNrway	I.	1 06	
1	Grinstad	Sw	S. Schow	182	Norwy	00	M. Sage	13	LoHmbr	A	1 06	
2	Grocer	Bg	GMachan J.Turner	105 SD	Hull 4-3 P.	02	Cobb&Co J.Barnet	9	HlLondn LoGibraltar 1	A	1 03	
3	Guardian s 97	S	Charlton	286 SDB	Whtby	94	Thelluson	15	LoVirgin	A	1 03	
4	—	S	J. Duplex	250	Amer.	03	America	14	DuNYrk	A	1 04	
5	—	Bg	Musgrove	230 SDB	Bridltn Drp.	01 02	Grenaway	14	Lo Tonin	A	1 07	
6	—	Bg	J. Reay	226 SDB	Nwcstl	94	Capt&Co.	14	ShLondn	E	1 07	
7	Guernsey d&s.C.04	Bg	Collenete	154	F.P. 03 rsd,& rp.	04	Capt&Co.	12	Li Spain	E	1 8	
8	Gumea s	S	Jackson	248 SDB	Prussia rsd.		Gladstone	13	LiDemra	E	1 6	
9	Gulph of Paria Sr s.C.08		J. Tucker	65 SD	Bristol	08	S. Span	11	BrStMic.	A	1 2	
370	Gunson s.C.07	S	T. Forest W.Wilson	377 PPR	Hull	07	Backwrth 2-9 P. 2-13 C	17	HlW.Ind. LoJamaica 10	A	1 07	
1	Gusta Frederica Sp		Mogeknd	55 SD	Catwik Cl.&Sl.	03	Capt.	6	LoCtwik	E	1 07	
2	Gustaff	Bg	E. Luiton	147 SDB	Amer. ND&Irp.	05	Foreign	12	LoGtnbr	E	1 7	
3	Gustava s.C.03	S	M. Hill	278	Danish rp.	90 03	America	15	Li Africa	E	1 05	
4	— s 06	Bg	Norreius	191 SDB	Swedn Fir	87	Foreign	13	Li Baltic	I.	1 06	
375	Gustavus	Bg	G. Blunt	185 SD	N.Eng.	96	Capt&Co.	13	LiBoston	A	1 05	

Digitized by Google

376	Gustavus-Bg s 99	Westerlnd	197 S D B	Hrlnsd	80	Reimers	13	Cs Stklm	E 1 06	
7	—Adolphus S s	N. Slade	241 S D B	British	90	Westrbrg	15	Cs Lsbon	E 1 07	
8	— S s	Dahlstrm	300 S D B	Swedn	00	Capt&Co.	14	Cs Stklm	A 1 07	
9	Gute Erwagting Sk	G. Bolton	78 S D	Oldbg	98	Frederick	7	Lo Brmn	A 1 06	
380	— G	G. Dirks	187 S D	Hollnd		Menderbk	13	LoAmstr	E 1 07	
1	—HoffnungSk	J.Conrads	56 S D	Prussia	01	Capt.	7	LoGlkst	A 1 07	
2	— Dr	Christian	57 S D	Prussia	00	Shagran	6	LoRttdm	A 1 07	
3 Captured	— Sr	P. Dam	79 S D	Ppnbg	05	Capt.	7	LoHligld	A 1 5	
4	— Sk	Rieekers	85 S D	Ppnbg	06	S. Meyer	8	LoTonin	A 1 07	
5	— G	J. J. Ralk	92 S D	Ppnbg	96	Foreign	8	Lo Hmbr	E 1 06	
6	— Dr	JReikman	100 S D	Ppnbg	06	Capt.	9	Lo Tonin	A 1 06	
7	— G	J. Siebold	74 S D	Ppnbg	98	Suermese	8	LoAmstr	A 1 06	
8	— Dr	J.Trepkin	54 S D	Prussia	02	Capt.	7	Lo Brmn	A 1 06	
9	— G d	Weeling	110 S D	Ppnbg	05	Foreign	10	BrHmbr'	A 1 06	
390	— Dr	Welms	236 S D	Friezld	01	VnTonger	9	LoGtnbg	A 1 07	
1	— Dr	J. Willims Arnold	105 S D	Emden	03	Capt. S. Barana	9	Lo Oprto of Helgoland	A 1 5	A 1
2	—MutterSuse Sr	Havniestr	441	Dantzc	96	Lees&Co.	16	Lo Dantz	E 1 06	
3	—Post G	J. Brasch	75 S D	Rostck	96	Hooling	7	Lo Hmbr	E 1 07	
4	—Verwagting Sp	J. Granna	60 S D	Dutch grp.	05	Bleegor	7 S K	LoEmdn	E 1 06	
5	— Sp	R. Naigel	62 S D	Hollnd	96	Capt.	7	LoHligld	E 1 2	
6	— Sk	Vanderze	64 S D	Prussia	02	Capt.	7	Lo Tonin	A 1 07	
7	— G	M. Vygt	85 S D	Prussia	04	Capt.	8	LoRttdm	A 1 07	
8	—Undernehm-ing G	P. Boom	102 S D	Swedn	96	Foreign	8	LoClscrn	E 1 1	
9										
400										

Alphabet Ends.

Digitized by Google

Good Hoop	Dr	R. Lewis	82	Ppnbg	95	Appledon	8	Lo Riga	E	1			
Geneogen	Dr	J. Bot	86	Hollnd		Capt.	8	LoHligld	I.	1			
Gambier	Bg	Davison	186	Sndrl'd	08	E.Howard 6-6 P.	12	SdCoastr	A	1			
Gloria	S	A. Pelera	401	Brazils		Portugese	17	Lo Oprto	E	1			
George	G	T. May	78	Dutch		Moore	8	LoHligld	I.	1			
GoodHope	Sw	W. Hodge	165	British		Capt.	11	Lo Trnda	E	1			LOST.
Grey Hound	Sr	G. Ross	126	Amer. Slight		Patricksn	10	Lo Cadiz	E	1			
Gambrivium	S	Dennebrgr	216	Amer.		Tonnies	14	Lo Baltic	E	1			
George William	S	H. Hilker	200	Bremn	07	Scruder	13	Lo Baltic	A	1			
Glorioso	S	Bigliadelle	264	Ragusa Slight Sh		Foreign 8-6 P.	14	Lo Malta	E	1			
Gliee Klucke Charlotta	Bg	Warkrfild	160	British		J. Qusen	13	Lo Riga	E	1			
GrootVeen	Dr	Blass	65	Prussia	99	Capt.	6	LoHligld	E	1			
Gustava	Bg	Petschow	216	Prussia	06	Cruse	13	LoGtnbg	A	1			
GuteHoffnung	Dr	De Boer	69	Prussia	97	Capt.	6	Lo Riga	E	1			
Goede Hoop	Sp	J. Egbert	63	Prussia	99	Capt.	5	LoHligld	E	1			
Gobeidt Cathe rina Dorothea	G	Hockobia	140	Memel Fir	02	Foreign	10	Lo Libau	E	1			
Gute Hoop	Sp	A. Roloff	41	For'gn		Capt.	6	LoHligld	E	2			
Good Hoffnng	Dr	Janken	74	Ppnbg	00	Capt.	7	LoHligld	E	1			
Gustavus	Sw	Wagner	327	Swedn Fir w c.		C. Bayeg	14	LoGtnbg	I.	1			
Goode Hoop	Dr	G. Meloss	104	Ppnbg	00	Foreign	9	Lo Riga	E	1			
—	Sp	P. Tanjes	77	Hollnd Cl.&Sl.		Capt.	7	LoHligld	E	1			
GuteHoffnung	Dr	Arnold	105	Hollnd	03	Foreign	8	LoHligld	A	2			
Good Hoop	Sp	H. Loop	46	Ppnbg	05	Capt.	6	LoHligld	A	1			

Digitized by Google

Good Intent Bg	I. Allix	70 sn	Plymh	01	Darel	8	Lo Jersey A	2 9
Good Hope K	D Brouse	80 sn	For'gn very Flat	o'd	Foreign	10	LhHligld E	2 9
Gambier Sp	Batchelor	73	F. P.		Rand&Co	10	PhCoast. E	1 10
Good Intent Bg	Trewford	77 sn	Whtby NaL&d rp.	68	W Calvart 09	9	WyCoast I.	1 10
Good Hope S	J Pundelle	347 DW	Genoa	00	Foreign 10-8 P	14	Lo Malta E	2 10
George Canning 5 s.C. IB.08	Bousfield	339 SDW	French	07	Bousfield 4-9P14 12C	15	Lo R.Jan A	1 12
General Wilkinson 5 s.C.IB.	L. Verdul	257	British rp.		Capt.	14	LoSAdro E	1 12
Gute Hoffnung G	E. Jonker	77 sn	Bremn	03	Capt.	7	LoHligld A	1 11
G	H Tarts	70 sn	Ppnbg	00	Capt.	7	LoHligld E	1 11
General Hasloop S s.C.09	J Justics	206 sn	Amer. C&P.Sh arp	04	Saver 10-12 C.	10	Lo Trina. A	1 11

Digitized by Google

GoodHoop Sp	J. Everts	34 S D	Prussia	99	Capt.	4	LoHligld	E	1 5	
GuteHoffnung Dr	Schwring	102 S D	Prussia	01	Foreign	9	Lo Riga	A	1 5	
Gertruda G	R. Janson	128 S D	Ppnbg		Foreign	10	Lo Riga	E	1 6	
Grinder Sr s.W.&C.mtC.B.08	J. Connel W. Robinson	86 S D	Amer.		Forrester	9	Lo Gbral	E	1 6	E 1
Gertruda Johanna Dr	W. Koop	160 S D	Ppnbg	99	Foreign	10	LoHligld	E	1 6	
GoodBegin Dr	P. Fisser	86 S D	Hollnd	79	Foreign	8	Lo Emdn	L	1 6	
GoedeVerwagting G	W. Pott	110 S D	Hollnd	04	Foreign	9	Lo Emdn	A	1 7	
General Wellesley Sw s.C.	Critchell	211 S D	Bermu Cedar Shrp	05	Peckerton 10-6 P.	13 SK	PlW.Ind.	A	1 6	
Goode Hoop Dr	De Jonge	106 S D	Ppnbg	00	Foreign	9	Lo Amstr	E	1 7	
Goede Welvart G	J. Janson	100 S D	Hollnd	00	Capt.	9	Lo Amstr	A	1 7	
George S s.C.09	Wickham	307	Philad L.O.&C.	06	Brown&C A.	16	Lt Phila.	A	1 7	
GoodHoop Sp	J. Egberts	63 S D	Prussia	97	Capt.	6 SK	Lo Emdn	E	1 7	
Geske Christina G s 09	Hashangn	112 S D	Hollnd	98	Capt.	10	LoPtrsbg	E	1 7	
GuteHoffnung Sk	L Poel	64 S D	Ppnbg		Capt.	7	Lo Emdn	E	1 7	
— Frederica Sp	Morehnd	55 S D	Catwik Cl.&Sl.	03	Capt.	9	Lo Varel	E	1 8	
GuteHoffnung G	Meyer	140 S D	Stettin	01	Foreign	6	Lo Riga	E	[illegible]	
George Bg s	D. Smith	112 S D B	For'gn Pine		Foreign	12	Lo Malta	E	1 8	
Gipsey Bg Pol. s.C.I.B.	J. Scott	116 S D	Spain		Gibraltar 2-6 P.	10	Lo Gbral	E	1 8	
Gen. Woolsley Bg s C.I.B.08	G. Jones	271 S D	F. P.	08	Greaves 14-4 P.	14	Lo Cadiz	A	1 8	
Gute Verwagting Sk	J. Ryberg	45 S D	Hmbro		Capt.	6	LoHligld	E	1 8	
Granger S s.C.09	RGranger	326 S D B	Sndr'ld	09	Granger&c 4-9P.10-18C.	16	Lo C.GH	A	1 9	
GoedeNegotia Sk	J.Martens	78 S D	Prussia		Foreign	7	LoHligld	E	1 9	
Griffin Bg	T. Laing	128 S D B	Stcktn	95	Grahm&c	11	LoHligld	E	1 9	
Good Friends K	Johnston	48 S D	Dan.P. Fir		Capt&Co.	7	LhCoast	E	2	

Digitized by Google

1	Haabet	Bg d	Andreson	90 S D	Lerwik	04	Foreign	8	Br Lrwic	A	1 07
2	—	G	Benecole	80 S D	Norwy Fir	04	Foreign	8	Du Brdx	A	1 06
3	—	S	Bruen	360	Swedn Fir		Stanger	16	LoDnmk	E	1 06
4	—	Bg s.W.&C.IB.04	A.Boyson	124 S D	Amer. Drp.	04	Capt.	11	LoAfrica	E	1 05
5	—	Sp	Ferkeldsn	36 S D	Norwy		Murk	6	Lo Tonin	E	1 07
6	—	S	W. Halley	160 S D B	Norwy part Fir	06 Ti	Foreign mber& Plnk	13	Co Dram	E	1 07
7	—	Bg	W. Heath	120 S D B	Prize Srprs	06	Capt&Co.	11	Co Lond	E	1 07
8	—	Bg s	Koster	130 S D	Norwy	old	Foreign	10	LoCadiz	I.	1 06
9	—	S d	Knudson	406	Holst'n Fir Srps	86	Foreign	16	Br Brcelo	I.	1 06
10	—	S d	Morrison	289 SDW	Norwy	old	Hall	16	Lo Nrwy	E	1 05
1	—	Bg	J. Neilson	114 S D B	Swedn		Capt.&Co	11	Cs Grnsy	E	1 06
2	—	G	C. Swansn	170 S D	Mndhl	05	Belson	10	Du	A	1 07
3	—	Dr	S.Togeson	71 S D	Gatlnd ND &lrp	06	Capt.	7	Lo Glkst	E	2 07
4	Haabet's chor	An- G	R Andersn	67 S D	Norwy	04	Capt&Co.	8	Li Tonin.	A	1 06
5	—	Bg	Gundersn	160 S D B	Estriz	06	Capt&Co.	12	Tn Nrwy	A	1 07
6	Habbacot	Bg	R. Hodge	74 S D	Padstw	97	Capt&Co.	8	DuCoast.	E	1 08
7	Haddock	Bg	W. Fowler	145 S D B	Scrbro'	98	Harrison 2-3 P.	12	Lo Varel	A	1 05
8	— s.W&C	S ptIB.01	E Redman C.rp.07	256 S D B	Whtby rp.04. Sr	96 prs	Phynn&C 06	14	LoStLuc.	E	1 1
9	Hagen Adel- son	Bg d	J. Stable	166 S D B	Norwy TSd Pln	old k'd	Foreign with P.02	13	DuDrnth	I.	1 06
20	Halcyon	Bg s 06	J. Bragg	160 S D B	Whtby	05	Whiteside 2-6 P.	13	DuAntig.	A	1 1
1	—	S	Earle	286	NYork P.Sds	02	E. Sage	15	LiNYork	A	1 06
2	—	Sw	Jobson	181 S D B	Stcktn	97	Capt&Co.	13	ShLondn	E	1 9
3	—	Bg	T. Naden	169 S D B	Sndrl'd NB&Drp	00 03	Kirk&Co.	12	SdLondn	A	1 03
4	—	S	A.Reed	310	Philad WO&P.	06 P.	J. Stroud Sds A.	17	LiPhilad.	A	1 07
25	Halda	S	C. Rickits	286 S D B	Konin.	05	Foreign	13	Li Riga	A	1 07

LOST E 1

Digitized by Google

26	Haliday	S	Marshall	336	Prussia	03	Mathews	15	LiN.Sco.	A 1	
				S D B	NTSds	08				6	
7	Halifax	Bg	J. Mason	139	Hull	69	Gleadow	11	HlLond.	E 1	
		s 05		S D B	prt NUW	&	grp.00		C.	05	
8	—	Bg	G. Paxton	146	Thorn	03	S.Stanilnd	12	LoCoast.	A 1	
				S D B						05	
9	—	Bg	J. Randall	138	P. 97		B. Lester	11	PoN'flnd	E 1	
		s		S D B	BB Srps	01				02	
30	Hamberry	Bg	J. Haigh	107	Scrbro'	02	Capt&Co.	10	Lo Ptsbg	A 1	A
			Hornby	S D B					S.Coaster	07	
1	—	Bg	Smith	74	C'thnss	03	J. Trail	10	LhCoast.	A 1	
				S D						06	
2	Hambletonian		Bradwell	112	Sthwld	99	Capt&Co.	10	LoDubln	A 1	
	Bg			S D B						6	
3	HambroBorse		A.Hosweg	205	Hmbr'	00	Foreign	14	Lo Hmbr	A 1	
	Bg			S D B						06	
4	Hamicus	Bg	R. Piper	141	Wrktn	87	Capt&Co.	12	GrCoast.	E 1	
										03	
5	Hamilton	S	JGilchrist	230	NAmr.		Robinson	11	Gr Arkgl	E 1	
		s								08	
6	—	S	Gunhouse	379	Hull	07	Fleming	17	Lo Jamai	A 1	
		s.C.lm.07		S D B			18-6 P.			8	
7	—	Bg	JHodgson	127	S.P. 05		Capt.&Co	11	Du Coast	E 1	
		s		S D B						06	
8	—	Bg	S. Hardy	198	Massa.	03	America	11	LiBoston	A 1	
				S D B						06	
9	—Moore	S	J.M'Cobb	321	Amer.	05	Hall&Co.	16	Lo Chrlst	A 1	A 1
		s 06	Le Bosquet		P.Sds		A.			07	
40	Hamlet	Bg	T. Gatty	206	Massa.	05	Talman	11	LiBoston	A 1	
					P.P.Sds		A.			06	
1	—	S	Smith	368	Berwik	05	Dennistns	16	GrStKits	A 1	
				S D B			10 Guns.			07	
2	Hammond	Bg	R. Pinder	173	Swansa	95	Capt&Co.	13	DuWhvn	E 1	
				S D B			2-4 P.			06	
3	Hampden	S	J. King	193	Hmpd	01	Higgensn	13	Lo Bostn	A 1	
		s 03		S D B			A.			06	
4	Handel's	Lust	J.Dinglah	165	Prussia	86	Capt.	11	BrSntndr	I. 1	
	G	d		S D						06	
5	—	H	C.Nieman	64	Prussia	93	O.Blackes	6	Lo Tonin	E 1	
				S D						07	
6	Handlung	Bg	Rahtjan	224	Danish	82	Foreign	13	Lo Arkgl	E 1	
		d 02		S D	grp.	99				5	
7	Hannah&Ma-		C. Ross	46	Dnmrk	99	Capt.	6	Lo Tonin	A 1	
	ria Sp			S D						04	
8	Hannah	S	E. Cottle	182	Nby Pt	01	T. Carter	13	DuBostn	A 2	
		s		S D B			A.			08	
9	—	Bg	G. Crisp	140	Amer.	93	W. Parker	12	CoW.Ind	E 1	
		s		S D						03	
50	—	Bg	Connell	223	Amer.	03	Tiber&Co	14	LiNYork	A 1	A
		s.08	J.Fleming	S D B			J.W[illegible] A.			06	

Digitized by Google

51	Hannah	S s	T.Clemnt	267 S D B	Amsbr'	93	Aitcheson A.	14	GrPhilad	E	1 07		
2	—	S s.C.IB.99	A. Collins	235	F.P. 94 Srprs	01	Capt&Co.	14	Lo Dmra	E	1 05		
3	—	Bg	Crockwell	80 S D	N'flnd	97	Hutchins	9	DaN'flnd	E	1 05		
4	—	Bg s 01	G. Davis	12. S D B	Yrmth NMD.04	89 prt	W. Heath nw&Tsds06	11	Lo Cork	E	1 5		
5	—	Bg s 05	R.Duggan	101 S D	F.P. Srprs	05	Stuart&C.	10	GrN'flnd	E	1 07		
6	—	Bg	Garrett	52 S D	Sndrl'd	04	T. Wake	9	SdCoastr	A	1 04		
7	—	Bg	Hendersn	203 S D B	Sndrl'd	04	Capt. 2-4P.&2-12	14 C.	Lo Stklm	A	1 4		
8	—	S s.C.97	Hollock	195 S D W	Liverpl P P.Sds	97	Collins 6 P.	12 Trains	LoS.Fish Portsmouth	A	1 03		E 1
9	—	G	Johannes	140 S D	Stettin	99	Capt&Co.	9	Ya Mgdr	A	1 07		
60	—	Sp	Jones	58 S D	Lncstr NKtgrp	88 04	Danson	8	Li Bristol C.	E	1 06		
1	—	Sw	P. Jubb	120 S D B	Yrmth	96	Davis&C.	11	LoDublin	E	1 3		
2	—	S s	Legere	275	SCarol	94	America	15	Li Chlstn	E	1 05		
3	—	G d	J. Lingass	83 S D	Norwy rsd,ND&	lrp 02	Capt&Co	10	Pl Lubec	E	1 03		
4	—	Bg s 03	J Lambert	160	Amer. almstrb.	03	Hawkes	11	LiMassa.	E	1 05		
5	—	Bg	J. Lindall	118 S D B	Sndwh	85	Capt&Co.	11	Wo Dblin	O	2 07		
6	—	Sr	M'donald	110 S D	Leith Fir Btm	03	Skeene&c.	10	Du Sctl'd	A	1 08		
7	—	Bg	Marshall	135 S D B	Yrmth Srprs	94 02	Capt.	11	YaLond.	E	1 06		
8	—	Sp	Matthews	45 S D	Bidifrd	84	Capt&Co.	8	LoCoast.	E	1 06		
9	—	S	Mortnson	250 S D B	Norwy grp.	81 96	Arbo&Co.	15	Co Nrwy	I.	1 07		
70	—	Bg s 00	Monkford	115 S D	Amer. L.O&C.	91 Sh	Gibson rp Srps02	11	Lo Grnsy	E	1 05		
1	—	Bg	J Parkins	110 S D B	Mrypt	97	Capt&Co.	10	DuCoast.	E	1 8		
2	—	Sp	Pound	48 S D	F.P.		T. Evans	7	TnCoast.	E	1 04		
3	—	S s 99	J. Reay &rp 09	341 S D W	Whtby Nwcstgrp	60 Wh 08 99	Wardle&c. grp 00 4-4 P.	16	PhDantz LoQuebec	I.	1 05		E 1
4	—	Bg	Ryan	143 S D B	Nwbry	92	Capt.	13	Li Virgn.	E	1 03		
75	—	Sw s 01	P.Roberts	200	Massa	00	J.Mengall A.	12	LiBoston	A	1 8		

Digitized by Google

76	Hannah	Bg	P. Smith	178	Whtby	92	Capt&Co.	13	LhTrans.	E	1		
		s 05		s d r	Drp.	05	2-4 P.						7
7	—	S	Sedgwrth	277	Whtby	03	Capt&Co.	15	Wy Baltc	A	1		
				s d b									05
8	—	Bg	A. Tower	187	Amer.	04	Capt&Co	12	LoDublin	A	1		
				s d b			A.						05
9	—	S	J. Walker	290	Whtby	65	Walkr,sen	14	LoN.Sco.	E			
		s 07		s d b	NTSds	trp	07 6-4 P.						
80	—	Sw	White	216	Hull	89	J. Ostel	15	ShLondn	E			
		d 07		s d b	NB.&trp	07	4-4 P.						07
1	—	Bg	Williams	139	Mass &	02	Wrent&c.	9	LiPtrsbg	A	1		
				s d	Sharp P.	P.	Sds A.						04
2	—Maria	G	H.Johnsn	100	Danish		Wolff&Co	9	CoMlaga	E	1		
				s d									05
3	—Reta	Sr	J. Morton	162	Amer.	07	America	12	LiT Twn	A	1		
				s d w	O.J.&S.								07
4	—&Ann	Bg	Blewfield	196	Liverpl	04	Brown&c.	14	Li Africa	A	1		
		s.C.04			prt P. P.	Sh	arp 14-4P.		C.				04
5	—&Sally	Bg	Cogswell	171	C.May	04	Capt.	12	LoCuaris	A	1		
		s 06		s d			A.						06
6	—&Susan	Sp	Holman	32	French	82	A. Parker	7	TpCoast	E	1		
				s d									03
7	Hannibal	S	Follensby	263	Salsbry	01	Capt&Co.	14	Gr Baltic	A	1		
							A.						02
8	—	Bg	Phillips	135	French	95	Hunt&Co	10	DaLond.	E	1		
				s d b	Srprs	07							07
9	—	Bg	B. Thorn	105	Abrdn	07	Capt&Co.	9	LoLDery	A	1		
				s d	Fir								10
90	—	S	GRuckert	258	Stettin	03	Waksam	14	LoStettin	A	1		
				s d b									04
1	Hanover	S	Adamson	448	River	99	Weddrbn	17	Lo Jamai	A	1	A	1
		s.C.d					8-6P.2-18C.						9
2	Hansa	G	H. Brunsz	183	Bremn	old	Foreign	12	Lh Riga	I.	1		
				s d									8
3	—	Bg	Koolman	217	Hmbr'	98	J. Tones	13	Lo Hmbr	A	1		
		s 02		s d b									06
4	HansChristian	Bg	H. Koar	70	Finlnd	04	Z.Korn	10	CoGtubr	A	1		
				s d									06
5	Hanseatic	Bund S s	J.D. Otto	280	Bremn	95	Foreign	14	Tp Bltmr	E	1		
													06
6	Hanson's	Hope S d	O. Berg	190	Norwy	90	Foreign	13	Du Nrwy	E	1		
				s d b									06
7	Hantonia	S	P. Dolen	221	N.Eng.	06	T. Merry	14	DuNYrk	A	1		
		s 03		s d b	Sharp		A.						2
8	Happy	Bg	Lawson	170	Wht vn	89	Woodbrn	12	Du Nrwy	E	1		
				s d b	RMD&trp	02							06
9	—	Bg	J. Critchel	237	S.P.05		F.Ball	13	Lo Md'ra	I.	2		
		s			Slight								06
100	—Couple	Sp	Murphy	58	British	75	Hayes&C.	9	Li Dgrvn	E	1		
				s d	Irp.	03							07

Digitized by Google

101	Happy Couple Bg s.C.00	J. Starke	162	NYork W.O&C	92	Taylor&C Sharp A.	12	LiSavana	E	1 02			
2	—Return S s	Apedaile	304	Shields lrp.	81	Capt&Co. 4-4 P.	10	Br Riga	E	1 07			
3	— Cr	N. Irvin	95	British Drp.	98	Blewitt&c 14-6 P.	9	DaPrivtr	A	1 05			
4	— Sr	Monro	106	Boness	03	Capt&Co.	10	Lh Hmbr	A	1 08			
5	— Sp	P.Simpson	76	Scotl'd Fir Btm	03	Chalmers	9	LvCoast	A	1 04	A 1		
6	— Sp	Williams	68	Livrpl	88	Capt&Co	8	WaLvrpl	E	1 06			
7	Harbinger Bg	J. Berry	150	Sndrl'd	05	Capt. 2-9 P.	13	Sd Baltic	A	1 05			
8	— S s.W.&C.04	Willis	365	Whtby ND&grp	94 02	Simpson 8-18 C.	17	LoTrans.	E	1 05			
9	Harbourd Bg	WTeasdal	81	Yrmth	07	J. Bossey	11	Lo Hlgld	A	1 9			
110	Hard Cr	J. Hudson	114	Shmtn Sharp	98	Davison	11	LoGrnsy	A	1 03			
1	Hardware S s.C.07	Law	374	Conect Sharp P.	03 P.	Robertson Sds A.	18	HlN.Yrk	A	1 07			
2	Hardwarden-Castle Bg	T.Connah	119	Chestr	05	Rigby	11	DuCoast	A	1 07			
3	Hardy's S	Hardy	319	Shields	92	J. Hardy 2-3 P	12	ShLondn	E	1 06			
4	Harford S s.W&C.I.&CB.	J. Clarke 08	312	Whtby trp02 Sr	96 pr 08	R. Taylor 8-18 C.	16	LoTrans.	E	1 6			
5	Harlequin Bg s.C.07	Harrington	220	Whtby Drp.	01 07	Metcalf	12	HlTrans.	A	1 08			
6	— Bg	C. Hazard	167	Amer. Sharp	00	Capt&Co. A-	11	HlN.Yrk	A	1 08			
7	— Sw s.C.07	Laughlan	155	Lncstr lrp.	96 07	Curling 6-9 P.	13	LoJamai	E	1 8	LOST		
8	Harmonia G	C. Busch	150	Hmbr'	97	Bautien	11	Lo Hlgld	E	1 7	E 1		
9	— Dr	E. Carst	83	Ppubg	03	Foreign	7	LoTonin	A	1 07			
120	— S s.C.02	W. Fryer	211	French	89	Ridley 8-4&2-12P.	13	Lo Dmra	E	1 04			
1	— Bg s 05	J Lemman	204	Stkhlm Fir	02	Laasen	13	LoHmbr	A	1 06			
2	— G	B. Maylor	88	Dutch	92	Capt.	8	Lo Varel	I.	1 06			
3	—Helena Dr	Scharphs	120	Oldbg	04	Foreign	10	LoLsbon	A	1 07			
4	Harmonie Dr s 02	Noordbrg	175	Dutch grp	04	Capt.	12	Lo Tonin	E	1 07			
125	— G	C. Obels	142	Konin Drp.	02 07	Capt.	11	Ya Londn	A	1 07			

Digitized by Google

126	Harmonie	Sp	C. Pronk	51	Catwik	03	J. Johnson	6	LoAmstr	E	1
				S D	Cl.&Sl.						07
7	—	Dr	VnWelder	87	Hollnd		Capt.	8	LoTonin	E	1
				S D							07
8	Harmony	S	Ankermn	250	Norwy	05	Capt&Co.	13	Co Nrwy	A	1
				S D B							07
9	—	Bg	J. Baird	170	Hringt	95	Capt.&Co	12	DuBrbds	E	1
		s		S D B							3
130	—	Sp	Banatyne	63	Scotl'd	97	Capt.	9	GrCoast.	A	1
				S D							05
1	—	Bg	Blues	133	Jnshvn	03	Capt&Co.	11	Lh Mntrs	A	1
				S D B							07
2	—	Bg	J. Booth	143	Sndrl'd	04	J. Booth	12	SdCoastr	A	1
				S D B			2-3 P.				04
3	—	Bg	J. Boyes	123	Shields	01	Capt.	11	Hl Varel	A	1
				S D B	PBottm						07
4	—	Bg	H. Cook	136	Shmtn	87	Capt&Co.	12	LoBrmu.	E	1
		s 03		S D B	rp.02, &	03	6-6 P.				08
5	—	Bg	W. Davies	126	Lncstr	03	Hendersn	11	Li N'flnd	A	1
				S D							08
6	—	Bg	G. Dingle	115	Yrmth	02	J. Palmer	10	Lo Cork	A	1
				S D B							6
7	—	G	Drysdale	73	Scotl'd	03	Capt.	8	LoGrnck	A	1
				S D							05
8	—	Bg	F. Everard	92	Lwstff	02	Capt&Co.	8	Ya Coas	A	1
				S L							02
9	—	Bg	Farnham	211	Amer.	04	Woolwich	12	LiBoston	A	1
							A.				05
140	—	Bg	J. French	85	Tnmth	02	Kingston	11	Da Prtgl	A	1
				S D B							04
1	—	Bg	J. Gault	120	Scotl'd	06	Capt.	10	DuCoast.	A	1
				S D B							06
2	—	Bg	A. Gordon	97	Abrdn	01	Cuthbert	11	LoSt.Mic	A	2
				S D B			Culberon				11
3	—	Bg	Humphry	137	Wales	05	Capt.	12	LoDu[illegible]n	A	1
				S D B			2-4 P.		Heligoland		1
4	—	S	J. Innis	376	Lncstr	98	Rtchie&C	16	GrWInd.	A	1
	9P.	G.C.04	Duncan	S D B	NTsds &	trp	04drp08 4-9	P.			11
5	—	S	Jorgenson	250	Flnsbg	94	Anderson	14	CoStAnd	E	1
				S D							06
6	—	Sw	R. Jaques	182	Shields	98	J. Bulmer	14	Ly Qubc	A	1
				S D B							02
7	—	S	M'Birde	292	Amer.		F. Bell	16	Hl Grnld	E	1
		s&d 05		S D B	W.C. ND	&	grp.05				08
8	—	S	F. Neskell	208	Norwy	96	Capt&Co.	13	DuGbral	E	1
				S D B							05
9	—	S	Patterson	217	Saltc'ts	04	Denniston	14	GsTrtola	A	1
		s 04		S D B			2 Guns				08
150	—	Bg	T. Payne	161	N'flnd	03	Kemp&C	13	PoN'flnd	A	1
					S&W.H	Sr	prs05				07

Digitized by Google

151	Harmony	Bg	Peacock	134 SDB	Whtby	04	Wake&C.	12	Wy Lndn	A	1 04
2	—	S s.W.&C.04	Perrier	437	Stcktn nw,uw&	82 trp	Reeve&C. 97 8-18 C.	17	LoTrans.	E	1 05
3	—	Sw s 07	R. Perry	282 SDB	Whtby prtnw.&	85 lrp	R. Wilson 06 6-4 P.	14	Lo Antig.	E	1 07
4	—	Sp	C. Rubie	51 SD	Rye Clincher	01	Stoneham	9	ExCoast.	E	1 06
5	—	Sw s 02	D. Rait	161 SDB	Abrdn	01	Booth&C. 2-4 P.	13	Lo Dblin	A	1 3
6	—	Bg	Sedman	184 SDB	Whtby Old Mat	03 eri	Capt&Co. als 4-4 P.	12	Lo Brmn	A	1 06
7	—	Sp	Simpson	82 SD	Hull	99	Capt.&Co	10	LhCoastr	A	1 03
8	—	Bg s.C.08	Towerson	270	Mrypt	07	Stitt&Co. 2-6 P.	14	WnJama	A	1 9
9	—	Sw d 07	Walmesly	175 SDB	F.P. Drp.	07	Capt.&Co	13	ShLondn	E	1 07
160	—	Bg	W.Watson	133 SDB	Brxhm len&trp.	96 07	Capt.&Co	10	Lo Dblin	E	1 3
1	—	Sp	A. Wilkie	82 SD	Hmbr'	99	J. Rankin	9	GrCoast.	A	1 04
2	—	S s.W.&C.IB.	Wilkinson	312	N.Eng	94	Rusk&Co. A.	15	LoPhilad	A	1 02
3	Harpinger	Sw	R. Barry	152 SDB	Sndrl'd	05	Capt&Co.	12	Du Riga	A	1 05
4	Harpooner	S s&d 99	J Hall	340 SDB	Whtby ND.UW&	69 gr	Richards p.99 NK100	15	Co Qubc	E	1 07
5	Harpy	Bg	F. Tykes	134 SD	Prussia	99	J. Wellts	10	Co Rtdm	A	1 05
6	Harriot	Bg s.C.02	J. Ashley	180	Drtmh	97	Stitt&Co. 8 Guns	13	LoStCat.	E	1 3
7	—	Bg	Bickerton	87 SD	Yrmth	05	Capt&Co.	10	YaCoast.	A	1 05
8	—	Bg	N. Blake	187 SD	Portl'd	02	America	11	Li Portld	A	1 04
9	—	S s.W.&C.IB.	Black	400	Calcut Teek	93	M'Inlay 8-18 C.	17	LoTrans.	E	1 08
170	—	Bg	Bownley	151 SDB	River rsd.NWT	94 sds	Barnes&C &ND03	11	LoCoast.	E	1 2
1	—	S s.W.&C.07	P. Clark	249	Bd Strs	03	Lumly&C 14-4 P.	14	Lo Brbds	A	1 7
2	—	Sp	WDuggan	32 SD	Fshgrd	05	G. Harris	7	Du Lvrpl	A	1 06
3	—	Bg s 00	B. Eyon	131 SDB	British		Sweetland	12	Lo Tnrffe	E	1 03
4	—	Bg	Furneaux	122 SDB	Bristol	04	J. Newall	12	Br N'flnd	A	1 04
175	—	Bg	PGibbons	130 SDB	N'flnd	99	Capt&Co.	11	Cs Coastr	E	1 06

Digitized by Google

176	Harriot	Sw	E.Giles	155	Massa.	02	Capt.&Co	12	Cs Pnznc	A 1	
				S D			A.			05	
7	—	S	D. Gray	260	Portl'd	05	Weeks&C	15	LiNOrl's	A 1	
					PP.Sds		A.			08	
8	—	Bg	W.Hacket	137	N.Eng.	96	W.Stower	10	LoBltimr	A 1	
				S D B						02	
9	—	S	E.Huntley	143	Amer.		Whitehed	12	Lo Cadiz	E 1	
		s 08			grp.	08				8	
180	—	S	Johnson	378	River	87	T&RBrwn	17	Lo Trans	E 1	E 1
		s.W.&C.05		S D B	rp.	05	8-18 C.			06	
1	—	S	W. King	375	India	93	Beham&c	18	Lo India	A 1	
		s.W&C.00			Teek					02	
2	—	Bg	J. Lester	266	H.Pans	05	Lester	15	Lo Tbgo	A 1	
		s 05		S D B			4-3&4-6P.			08	
3	—	Sp	H. Lewis	58	Wales	03	Capt.	8	DuCoast.	A 1	
				S D						07	
4	—	S	Maberly	285	Nwcstl	04	Capt&Co	16	Lo Ptsbg	A 1	
				S D B			4-6 P.			07	
5	—	S	E. Macy	208	Massa	old	Capt&Co.	12	Li Amer.	I. 2	
		s			WO.&P	P.				1	
6	—	S	Pearce	170	Virgin	95	Wilson&c	13	Co Bltmr	A 1	
		s.C.								04	
7	—	S	W. Parr	452	N.Sco.	99	Hurry&C.	16	CsTrans.	E 1	
		s.W.&C.IB.05		S D B	B.B.O&	P.	grp04&05 8	-18	C.	08	
8	—	Bg	Quinton	70	Yrmth	03	Barber	9	CoCoast.	A 1	
				S D						05	
9	—	S	T. Read	354	River	92	S.Minott	16	LoJamai	E 1	E 1
		s.W.&C.06		W.Melville	NMD.TS	ds	NW.& ws.06	2	12C.Hogg&	Co 1	
190	—	S	Richardsn	464	N. Sco.	04	Humble	10	LiTrans.	A 1	
		s.W&C.05		S D B	B.B&P.		2-9P. 2-12&	10-	18C.	06	
1	—	Bg	J. Sabbin	95	N'find	00	B. Lester	16	PoAlicnt	A 1	
				S D B	S&WH.			L C		04	
2	—	S	R.Starling	220	S.P. 97		Fenn	14	Lo Surin	E 1	
SecSupplement		s.W.&C.ptIB.03	C.rp.06		PSdsrsd	&	NTSds00 2	-4	P.	1	
3	—	S	E.Teusron	188	Liverpl	86	W. Stitt	13	WnBrzils	E 1	
		s.C.04		S D B	NUW.&g	rp.	08 14 Guns			06	
4	—	S	W Harlow	150	Amer.	90	Capt&Co.	12	Lo Riga	E 1	
		s 06		S D B						07	
5	—& John	Sp	H. Baker	69	Shrhm	01	J. Rice	11	CsCoastr	A 1	A 1
	Bg		101 Tons	S D	Sharp	06			LoHelgoland	06	
6	—&Martha	Bg	Twycroft	100	French		Capt&Co	9	LoC.deV	E 1	
				S D						07	
7	Harrison	&To	Crooks	188	Mrypt	96	Capt&Co.	12	DuLibau	E 1	
	-mb	Bg		S D B						06	
8	Harry	S	T. Hunt	325	NBrns.	05	Gilbrt&C.	17	LiSt Jhns	A 1	
		s 05			B.B.O&	P.				08	
9	—&Jane	Bg	B. Turner	183	French	97	Young	13	Lo Angol	A 1	
		s,W.&C.03		S D B	Shrpdrp	01				05	
200	Hart	Bg	R.Clutson	138	Grnck		Allan,jun.	11	GrLimrk	E 1	
				S D B	almstrb.	07				07	

Digitized by Google

												1808	1809
201	Harvey	S	Atkinson	260	Whitby	03	Bickerton	14	Lo Hmbr	A	1		
				s d b			2-3 P.				06		
2	—	S	D. Harvie	280	River	90	Inglis&Co	15	LoTbago	E	1		
		s 06	& Redman		Srprs	06	2-3 P.		LoTrnidad	1	2		
3	—'sDesire	S	G. Neale	300	Bristol	86	T'Hall&C.	17	Lo Srinm	E	1		
		s 02			D&trp.	02					02		
4	Hatt	Bg	J. Stubbs	78	N'find	01	Noble& C	9	Li Irelnd	E	1		
				s d	BB&Pd	rp.	07				6		
5	Havant	Sp	T.Jackson	51	Emsw.		Knapp	9	ExCoast.	E	1		
				s d							03		
6	Hawk	Bg	J. Agnew	78	Belfast	02	Haslef&C	9	DuCoast.	A	1		
				s d							06		
7	—	Bg	J. Aitkins	172	Wrktn	05	Huntr& C	13	GrN'find	A	1		
											07		
8	—	S	R. Blues	300	Dan. P.	04	Henley	15	LoMedit.	A	1		
		s 06		s d b			2-4P. 2-12C.				8		
9	—	S	J. Briton	181	N'find	06	S&J Clark	14	Po Oprto	A	1		
					S&W.H						07		
210	—	Sp	Chapman	43	Bristol	95	R. Towel	8	Lo Cork	A	1		
				s d							02		
1	—	Bg	Campbell	136	Bermu.	91	M'Cunn	10	Li Spain	E	1		
		s		s d b	LO.&C.		4-4 P.				9		
2	—	Bg	Crauford	110	N. Sco.	02	J. Danson	10	GrN'find	A	1		
		s 03		s d b	Sharp B.	B.					03		
3	—	Sp	E. Elliot	40	Brmth		Barrow&c	7	Pl Coastr	E	1		
				s d	len.&rp.	96					07		
4	—	Bg	T.Garden	151	N'find	92	Spurrier	12	PoN'find	E	1	Captured	
		s 02,&d 07		s d b	J.&S. Sh	rp,	NKl,owtrp.	02	Drp.07		07		
5	—	Sw	Gilroy	97	Sndrl'd	93	Embleton	10	SdCoastr	E	1	F. 1	
				s d	part Old	M	ateria's NK	rp.	02		02		
6	—	S	HKnotsbu	270	Norwy		G. Hock	14	LiNorwy	E	1		
				s d b							07		
7	—	Bg	RM'Cann	103	Chestr	81	Capt&Co.	11	DuCoast.	E	1		
				s d b	&B.&rp.	99					07		
8	—	Sp	M'Enock	68	Scotl'd	74	M'Innis	8	Li Coastr	E	1		
				s d	almst rb	08					7		
9	—	Bg	CMethers	150	French	99	Caldicl'gh	12	LoAfrica	A	1		
		s									03		
220	—	Sp	D.Morgan	70	Wales	97	Capt&Co.	10	LoCoast.	A	1		
				s d							04		
1	—	S	J Tresider	170	British	86	Williams	14	Lo Gbrul	E	1		
		s.C.99		s d b	nd Srprs	09					04		
2	—Packet	Bg	W.Cooper	171	Nwcstl	03	Hawke&c	13	LoCoastr	A	1		
				s d b			8-18 C.				07		
3	Hawker	S	J. Ewen	390	Prussia		Hyde& C.	15	GrHond.	E	1		
		s 07			rnd	08					2		
4	—	Sr	J. Cook	74	French		Capt.	10	Lo Gtnbr	E	1		
				s d	Shrp n T	ads	08				10		
225	Hawkesbury	S	W.Radley	405	Shields	02	Oldfield	17	LoJamai.	A	1	A 1	
		s.C.06					2-8 P. 2-18C.				1		

Digitized by Google

£20	Hawkesbury		J. L. Vital	119	Amer.	old	French	11	Lo Ostnd	I.	1		
	Bg			SDB							03		
7	—	Bg	J. Watson	123	Sndrl'd	93	Hector	10	Lo Dmra	E	1		
				SDB							06		
8	Hawkins	Bg	P. Paven	110	Nuhm	old	Harding	10	BrWexfd	I.	2		
				SDB							03		
9	Hayle	Bg	Napier	239	F.P.		Wright	13	ShLondn	E	1		
	ptd & pt s 07			SDB	part Fir	len	02.grp02-4	P	Lo Jamaica		07		
230	Haywood	S	M'Intosh	414	Chestr	06	Burch&C.	17	LiJamai.	A	1		
	s.W.&C.lm.06			SDB			14-9&6-6P.				07		
1	Hazard	Bg	Aschendr	237	Stolp	05	Gutzlett	11	Hl Baltic	A	1		
				SD							05		
2	—	Bk	T. Alfine	162	Amer.	05	Adams	13	Lo Cork	A	1		
		s 05		SDB							1		
3	—	Sr	T. Burton	145	Amer.	05	Z. Morten	12	Br Philad	A	1		
				SD			A.				07		
4	—	Bg	Blagdon	238	Shields	00	Capt.	14	Lo Malta	A	1		
	s W&C.lm.IB.07			SDB			6-4 P.				1		
5	—	Sp	Blythe	133	Berwik	00	Liddle&C	11	Lh Lond.	A	1		
		s 04		SD			6-18 C.				08		
6	—	S	M. Birch	318	Elbing	97	Foreign	14	Li Pillau	E	1		
				SDE							06		
7	—	S	M. Buck	350	Prussia	98	Wachtrod	16	Li Dantz	E	1		
					lrp.	04					07		
8	—	Sr	J.Crowley	67	French	90	Wilson&c.	8	CoScotld	E	1		
				SD	rsd.ND.	Kl	&grp.01				06		
9	—	S	J.Elderkin	254	Salem	93	Corlis&C.	13	LiRhdIsl	E	1		
	s C.IB.—C.rp.07										3		
240	—	Bg	G. Godell	82	French		Rimen&C	10	Li Coastr	E	1		
		s 02		SD	rsd.	02					6		
1	—	Sp	Gray	84	Scotl'd	04	Capt&Co.	9	GrDubln	A	1		
				SD							05		
2	—	S	J.Harman	300	Dantzc	86	Foreign	14	Lo Dantz	E	1		
		s 05		SDB	ND Sds&	trp	97				05		
3	—	Bg	J.Howard	72	Gnsby	01	Appleton	8	Hl Baltic	E	1		
		s 05		SD	Fr Botm						06		
4	—	Bg	S.Johnson	216	Mrypt	04	Capt&Co.	14	DuWhvn	A	1		
				SDE							07		
5	—	Bg	Jurgeson	112	Norwy	87	Foreign	9	LoElsin'r	E	1		
		d 01		SDB	grp.	98					05		
6	—	Bg	Kerridge	125	Lowstf	98	D. Colby	11	YaHoll'd	A	1	E	
			R.Andrews	SDB					LoH.Eg.lost		06		
7	—	Sr	Z. Moster	175	Massa.	05	America	11	LiStTho.	A	1		
				SD							06		
8	—	Bg	Murdy,ju.	200	F.P.		RMurdey	13	LoCoast.	E	1		
				SDB	ND.&Sr	prs	02Drp05	2-4P			05		
9	—	Sp	Rowntree	42	River	79	Capt&Co.	8	TnLond.	E	1		
				SD							04		
250	—	Sw	Shepherd	231	Nwcstl	03	Cuthbert	14	Li Baltic	A	1		
				SDB							06		

Digitized by Google

1808-1809

251	Hazard	Sr	T. Smith	65	Berwik	93	Wilson&c	8	LhCoastr	E 1	
				S D						07	
2	—	S	T.Wilmot	179	Whtby	97	J. Atty	13	LoJamai	A 1	
		s.C.lm.99		S D B			2-6 P.			04	
3	—	Bg	L. Wood	159	N.Eng.	95	America	13	Du Amer	E 1	
										04	
4	Hazen	S	Watts	258	Amer	95	W. Orme	17	LiSavana	E 1	
		s 02			rp.	02				06	
5	Hearne	S	R. George	364	Shields	00	T. Hearn	16	LoJamai	A 1	A 1
	s.W&C.lmIB.06		Linder	S D B			10 E-4 P.			10	
6	Heart of Oak	S	M. Carter	341	River	82	M.Henley	16	Lo Nrwy	E 1	
		d 01		S D B	grp.	01				03	
7	—	Sp	B. Dewey	77	Hrwch	86	J.Graham	8	Lo Dort	E 1	E 1
				S D	len.NDx	trp	02 Srprs 09			02	
8	—	Sp	Eagen	50	Cork	04	Capt.	8	DuCoast.	A 1	
				S D						05	
9	—	Sp	AGraham	31	Brmth	86	Capt&Co	8	DuCoast.	E 2	
				S D						07	
260	—	K	T. Jones	150	Poole	92	Adams	12	Cs Cork	E 2	E 1
			[illegible]	S D			2-4 P.		[illegible]	07	
1	—	Sr	J. Virgin	135	Massa.	04	Windsor	11	LoLeghn	A 1	A 1
		s.Cl.B.	Hunt	S D	P.Sds		A.		LiBoston	06	
2	—	Bg	TWebster	256	Farhm	02	Robson	14	Lo Ptsbg	A 1	
				S D B			2-3 P.			04	
3	Hebe	Bg	M. Brain	150	N'flnd	87	Sandrs&c.	13	CoCoast.	I. 1	
		s 95			Shrp J.&	S.				03	
4	—	S	Bmbridge	286	Philad	05	America	16	Li NOrln	A 1	
		s.C.05								06	
5	—	S	Bishop	266	Leith	04	Strachan	14	LhGServ	A 1	
										04	
6	—	Bg	W. Booth	128	Whtby	89	G. Booth	12	SdCoastr	E 1	
				S D B	trp.04Sr	prs	06&08 2-4P			6	
7	—	Sw	Bromston	212	Hrwch	01	Capt.	13	LoElsin'r	A 1	
				S D B			4-3 P.			06	
8	—	Bg	W.Carder	122	Bidifrd	98	Carder&c.	11	Co Chpst	A 1	
				S D B						07	
9	—	Cr	F. English	38	British	95	S. Hadley	8	LyCoastr	A 1	
				S D						04	
270	—	Bg	A. Hall	96	N'flnd	92	Alexander	12	BeGrnck	E 1	
		s		S D B						03	
1	—	Bg	R. Horne	133	Whtby	03	Fishburn	12	Lo Stetin	A 1	
				S D B						04	
2	—	Bg	Hutchinsn	157	Sndrl'd	94	J. Bragg	12	WnCoast	A 1	
				S D B	NKldrp	02				04	
3	—	Sw	E. Irvine	109	Whtvn	87	Capt&Co.	10	Du Nrwy	E 1	
				S D B	NUW	04				06	
4	—	Sp	D. Jenkins	50	Wales	06	Capt.&Co	8	WaDblin	A 1	
				S D						06	
275	—	Bg	L. Owen	102	Brmth	01	Jones&Co	11	Lo Cork	A 1	
				S D B						06	

Digitized by Google

276	Hebe	Sp	E. Page Fryett	68 S D	Ipswch	05	Capt.&Co Reymer	8	LoCoastr	A 1 03	A
7	—	Bk	J. C.Priau	225 S D B	Pillau	97	Welliak	14	LiDantzc	A 1 05	
8	—	Bg	St. Rolfe C. Craig	125 S D B	Yrmth	93	J. Roberts Srp[illegible] B.	11	LoBrcelo [illegible]	A 1 02	E
	2-2 P.										
9	—	Bg	Underhill	109 S D B	Plymh len01, D	90 rp.	Codnr&C 08	10	Li Coastr	E 1 08	
280	—	Bg	Warren	46 S D	Tnmth	86	Codner	8	TnN'fnd	E 1 03	
1	—	Sp	Warwick	59 S D	Wales	03	J. Kay	8	CoCardif	A 1 05	
2	—	S	Wtherbrn	233 S D B	Thorn Drp.	95 06	Anderson	14	NcCoast.	E 1 06	
3	—	Bg	C. Weston	203 S D B	Barth	04	America	12	LiBoston	A 1 04	
4	—Maria	Sk	J. Bohn	102 S D	Prussia	96	Capt.&Co	8	Lo Emdn	A 1 04	
5	—Packet	Bg	Savage	110 S D B	Chepst grp.	98 01	Thompsn	10	LiDublin	A 1 07	
6	Hector Captured	Sw	Brown	285 S D B	Nwcstl NKl,	97 01	J. Walker 4-4 P.	14	NcLond.	A 1 06	
7	—	Bg	H. Bell	67 S D	Whtvn grp.	67 07	Capt.&Co	9	WoCoast	I. 1 07	
8	—	S s 01	W. Dows	240	N.Brns B.B	00	Hornestle 4-3 P.	13	LoNrkpg	E 1 8	
9	—	Bg	T. Frazer	170 S D B	Amer.	03	J. Wollen 2-4 P.	12	Lo Lbrdr	A 1 5	
LOST 290	—	Bg	T. Griffith	91 S D B	Brmth	90	Capt.&Co	10	LoDubln	E 1 05	
1	—	Sw	T. Griffith	129 S D B	Brmth	04	Capt.&Co	12	LoGbral. Lo Dublin	A 1 7	A
2	—	Bg	A. Hector	91 S D	Abrdn Fir	07	Capt.	9	Lo Nrwy Lo Teneriffe	A 1 2	A
3	—	S s.C.98	Richardsn	196	Bermu. P.P. len	89 &	Kilpatrick rp96 6-12C.	12	Li Spain	E 1 8	
4	—	Bg s 97	T. White	138 S D B	Amer. Srprs	82 00	Ferguson	11	LoW.Ind	E 1 02	
5	Hedwig	Bg s 04	Forsell	120 S D B	Swedn ptFirtrp	72 04	Eckman	10	Lo Gtnbr	E 1 06	
6	— Magdalena Sk	s	Wlkstrom	170 S D	Swedn Fir	96	Sanstrom	11	DuStUbs	E 1 08	
7	Heisman Post G	Von	A.Norman	111 S D	Ppnbg	04	Capt.	9	LoDantz	A 1 06	
8	Helden	S s.C.98	R. Brooks	702 DW	Dutch	97	Rowcroft 20-6P6-18C	17	LoGov.S	A 1 03	
9	Helen	Sp	Archibald	53 S D	Krkldy	05	Dickson	8	LhCoast.	A 1 07	
300	—	S s.05	Ares	34[illegible]	D.P. NKl&Sr	prs	Mutgurry 07	16	Li Baltic	O 1 07	

Digitized by Google

301	Helen	Bg	WAtkinsn	207	Liverpl	89	Capt.	13	La Antig. C.	E	1			
		s		s D B							04			
2	—	Sp	Brown	71	Perth	98	Bremner	6	LiDublin	E	1			
				s D	Fr Botm						05			
3	—	S	J. Barry	212	Amer.	96	Harper&c	13	Li Africa	E	1			
		s.C07			NB&lrp.	05	16-6 P.				07			
4	—	Sp	W. Ewen	81	Boness	03	Muirhead	9	Lh Lond.	A	1			
				s D							07			
5	—	Bg	C. Foster	160	Dnmrk		Cockshott	12	LoCoast.	E	1			
		s		s D B	Firnd.&	prt	NTSds05				5			
6	—	Bg	S. Foster	158	Boston	06	Hataway	12	Lo Phila.	A	1			
				s D B	P. Sds						07			
7	—	Bg	Kirk	111	Sndrl'd	02	Thompsn	10	Lo Tonin	A	1	A	1	
				s D B	[illegible]	09	2-3 P.		LhAmerica		07			
8	—	Bg	R.Lithgow	85	Brmth	79	Scott	11	LoCoast.	E	1			
				s D	ND&lrp.	99	NKl&lrp01				04			
9	—	Sp	M'Intire	45	Kincar	76	Leaky&C.	8	Du Nwry	E	1			
				s D							6			
310	—	S	M'Kinley	275	Nwcstl	07	Hendersn	15	ShJamai.	A	1			
		s 07		s D B			2 Guns				1			
1	—	S	J.Thomas	172	Liverpl	87	Brown	13	Lo Surin.	E	1	£	1	
		s.W.&C.07	J. Napier	s D B	ND,W&	TS	ds07 12-12C		LoMartinico		9			
2	—	S	Watson	164	Leith	95	Gladstone	12	Lo Rtdm	A	1			
				s D B	NKlDrp	96					03			
3	—&Jennie	Sp	J. Paris	50	Dysart	92	A.Duncan	8	Sh	E	1			
				s D							06			
4	Helena	Bg	E. Arfston	130	Spain		Capt.	11	CsAmstr.	I.	2			
				s D B							06			
5	—	Sw	E. Brine	177	Dan.P.		M'Carthy	13	Lo Cadiz	E	1			
	s—C.lm.IB.08			s D B			6-6 P.				8			
6	—	Sp	J. Bruce	98	Kincar	03	A. Sands	10	LoCoast.	A	1			
				s D							04			
7	—	Bg	J.Christie	178	Gtsh'd	85	Capt.	13	LoCoast.	E	1			
		s 01		s D B	Srprs	08	2-3 P.				5			
8	—	Bg	A. Cock	139	Apnrd	88	Foreign	11	Li Apnrd	E	1			
				s D	ND.&rp.	03	lrp.06				07			
9	—	S	Curnell	374	Norwy	04	A. Turrey	16	LoCopen	A	1			
	s.W.&C.IB.05										05			
320	—	Bg	B. Durrell	148	Sndrl'd	97	Olive&Co	11	LoGbral.	A	1			
		s 06		s D B							07			
1	—	Sw	P. Hanson	200	Pillau	08	Draftie	12	Lo Baltic	A	1			
				s D B							10			
2	—	Bg	Johannes	131	Bremn	86	R. Boys	11	Lo Tonin	E	1			
		s 05		s D B	grp.	98					07			
3	—	G	Manbury	110	Stkhlm	05	Foreign	9	LiStcklm	A	1			
				s D	Fir						06			
4	—	Bg	J. Piper	73	Mryprt	97	Capt.&Co	10	DuCoast.	E	1			
				s D							8			
325	—	S	Swainson	144	Norwy	56	Capt&Co.	12	Hl Nrwy	I	1			
		d		s D B							06			

Digitized by Google

326	Helena	S	F. Smith	306	Massa.	06	Barker&c.	A.	16	CsAntwp	A	1	
7	—	S	W. Phelen	300	Grnck	02	R.Neave	2-4 P.	16	LoMtsrt.	A	1 07	A 1
8	—	G	Youngs	130	For'gn	97	Foreign		9	LhGtnbr	E	1 8	
9	—Hesabe	Sr	De Witt	60	Hmbr'	01	CDucwell		7	YaHmbr	A	1 7	
330	Helsingford	S	Stomberg	324	Finlnd	04	Foreign		15	LiHlsgfd	A	1 06	
1	Henderson	Sw	Busnby	154	Wrktn	84	Steel&Co.		13	Li Virgin	E	1 06	
2	Hendra	Sp	J. Pearce	79	Drp. Fowey	92 01	Capt.&Co		15	CoPrtugl	A	1 07	
3	Hendrica	Dr	De Groot	77	Ppnbg	96	Capt.		8	Lo Meml	E	1 03	
4	Hendricas	Se-nior Dr	O. Badge	89	Hollnd		Capt.		8	Lo Varel	E	1 6	
5	Hendrick	Bg	E. Crover	120	For'gn		Humprue		10	HlTonin	E	1 10	
6	—	Bg	Beckrdng	133	Bremn	old	Foreign		11	LiBremn	I.	1 05	
7	—Benjaman	Bg	Rectzke	189	NUW.& Hollnd	lrp 04	Capt.		13	Lo Riga	E	1 06	
8	—Wilhelm	G	D. Durr	182	NDlrp. Stettin	05	Vrgastmn		12	Lo Stetin	A	1 9	
9	Henigna	G	Hilna	100	Ppnbg	05	Capt.		9	Lo Riga	A	1 06	
340	Henrick	S	C. Gerdes	251	Hmbr'	03	Foreign		13	LoHmbr	A	1 8	A 1
1	—	Bg	J. Shover	179	Flnsbg	97	Capt&Co.		12	LoHmbr	E	1 06	
2	—&Christiana	G	F. Fiscke	108	Emden trp.	04	Gross		9	LoHmbr	E	1 07	
3	Henricus	Bk	R. Piper	141	Wrktn	87	Capt.		10	Lo Cork	E	1 3	
4	Henrietta	G	C.Anshley	140	Konin.	96	Foreign		10	LoKonin	E	1 05	
5	—	S	J. Anshley	237	Konin.	01	Mullary		11	LoKonin	A	1 03	
6	—	Sp	Baxter	94	Scotl'd Fr Botm	88 lrp 97	Davidson		10	Gr Baltic	E	2 05	
7	—	Bg	J. Beattie	130	Montrse	02	G. Still		11	Lo Brest	A	1 02	
8	—	H	E. Behn	106	Strlsnd	85	Foreign		10	LoStrls'd	E	1 06	
9	—	Sp	J. Boyson	50	British		Capt.		7	LoHligld	E	1 8	
350	—	Sr	F.Collnett	72	French		J. Muller		8	Du Coast	I.	1 07	

Digitized by Google

351	Henrietta S		W.Coulter	221	For'gn		Perry	15	Li Hayti	I. 1	E 1
	s.W&C ptIB.0[illegible]			grp 08	grp.	07	14-6P. 2-18	C.[illegible]	[illegible]	2	
2	—	G	J. Ehlert	109	Strlsnd	05	Foreign	9	Li Gtnbg	A 1	
				S D						07	
3	—	Sr	J.Enstrom	100	Swedn	0[illegible]	Oils	9	LoGtnbg	A 1	
				S D						10	
4	—	G	P Heidmn	159	Hmbr'	85	Clowson	11	Lo Lsbon	E 1	E 1
				S D	almst rb	06			Lo Riga	07	
5	—	S	H. Heldt	270	Hmbr'	84	Smith	14	Lo Hmbr	E 1	
		s 98			NUW.	95				08	
6	—	Bg	F. Holmes	90	Prus[illegible]		WHolmes	9	LoCopen	E 1	
				S D	grp	00				02	
7	—	S	J.Kearsley	251	Whtby	64	N. Piper	15	WyGnl'd	E 1	E [illegible]
		s & d		S D	grp06 N	Kl	&rp.08	6-4P	Srprs 09	7	
8	—	Sp	Loveday	46	Cork	91	Capt.	8	DuCoast.	E 1	
				S D						05	
9	—	Sw	J. Lush	142	Nthum	94	Coran&C.	12	Li Quebc	E 1	
				S D B						07	
360	—	Bg	Le Page	107	French		J. Tupper	11	Lo Gbral	E 1	
				S D	len.&N D	07				1	
1	—	S	J. Nichols	202	Massa	05	America	15	Li Philad	A 1	
			380 [illegible]				[illegible]		[illegible]	07	
2	—	G	J. Schaar	145	Konin.	85	Holkfalt	10	Lo Konin	E 1	
				S D	lrp.	04				05	
3	—	G	Smith	146	Konin.	97	Miller	9	Lo Brbds	A 1	
				S D						05	
4	—	S	Thompsn	184	Amer.		Nicholson	15	Lo Africa	E 1	
	sW.&C.lm.ptIB.		04		w.c. Sr	prs	06 4-6 P.			06	
5	—	S	W. Voltz	207	Stettin	06	Cruse	14	Lo Dantz	A 1	
				S D						07	
6	—	S	Woodmn	242	Dantzc		BBrothers	13	DuDantz	E 1	
		d 04		S D	almst rb	04				08	
7	—	G	M. Utlike	150	Stettin	00	Bowman	10	Lo Stetin	A 1	
				S D						05	
8	—Augusta	S	M. Tieten	303	Stettin	02	Foreign	15	BrStettin	A 1	
										06	
9	—Charlotta	S	D. Sharry	330	NYork	04	America	16	LiChrlst.	A 1	
				S D B					LoNYork	2	A 3
370	—Johanna	Bg	C. Elert	200	Strlsnd	05	Capt&Co.	13	DuLivrpl	A 1	A 1
				S D B						06	
1	Henry	Bg	E. Ainsley	292	Sndrl'd	95	Havelock	14	LiWybrg	A 1	
				S D B						02	
2	—	S	Anderson	162	Amer.	92	H. Stoffer	11	Lo Varel	E 1	
				S D B						05	
3	—	Sw	Bowness	258	Hartly	95	T. Smith	15	YaTrans.	E 1	
		s.C.ptI.B.06		S D B	Drp.	06	6-18 C.			06	
4	—	Bg	C. Busch	137	Amer.	99	J. Juhel	11	Br Lsbon	E 1	
		s.C.		S D			A.			06	
375	—	Sw	Bruce	308	Sndrl'd	99	Stormont	15	Du Nrwy	A 1	
				S D B	Drp.	06	4-4 P.			07	

Digitized by Google

376	Henry	Bg s.C.08	C. Carr	175 SDB	Liverpl P P.Sds	98 rp.	Kewly&C. 05&08	18	Li Cadiz	A	1 7
7	—	Sw d 03	Carlisle	274 SDB	Nwcstl NDUW&	78 trp	Shadforth 03 4-4 P.	15	NcLond.	E	1 03
8	—	S	Coffin	256	Boston P.Sds	00	Carpenter A.	15	CoN.Yrk	A	1 03
9	—	S s	G.Cleugh	315 SDB	Whtby trp01NW	76 &	M. Smith lrp.08	16	ShLondn	E	1 5
380	—	S s.C.07	J. Dent J.Hebburn	334 SDB	Chepst 10-6&12P	07	Corsbie 2-6 P. Sheddon	17	Lo Jamai Lo Barmuda	A	1 1
1	—	Bg	J. Eggett	77 SD	Wells	05	Ayre&Co.	9	LyCoast.	A	1 4
2	—	Bg	D. Foote	209 SDW	Bath	06	America	12	Li Bath	A	1 07
3	—	S s.W.&C.	J. Frisk	270 SDB	Dan.P.	99	A. Young 4-6 P.	14	Lo Surin.	E	1 9
4 Crp.09	—	S s.C.ptIB.03	Frankland Jackson	212 SDB	Chestr rp.	84 03	J. Smith 4-1&16-6 P.	13	Li Jamai Dunbar Lo.Mogador	E	1 07
5	—	Sp	Granger	68 SD	Whtby NKldrp	90 07	Cook&Co	9	WyCoast	E	1 07
6	—	G	T. Hall	100 SD	British prt P.	00	Robrts&c.	11	LiDublin	A	1 07
7	—	Bg	H. Hayes	112 SDB	Yrmth	00	J. Norton	10	Lo Lubec	A	1 04
8	—	Bg	Knipman	49 SD	N'flnd J.S.W &	05 H.	Bowdn&c	8	TnN'flnd	A	1 07
9	—	S s.C.05	L. Leslie	343 SDB	Gnsbr'	04	J. Smith 2-4 P.	16	Lo Jamai	A	1 05
390	—	Bg s 08	J. Meek	94 SD	KgsPrt Fir rp.	97 08	Osborne	11	HlCopen	E	1 08
1	—	S	Merrihew	271	NBdfd P.P.Sds	06	America	15	LiNYork	A	1 07
2	—	Bg s07	Marwood	248 SDB	Sndrl'd Srps06&	97 07	W. Bone 4-4 P.	14	ShLondn	A	1 07
3	—	Bg	J. Pearson	190 SD	Scotl'd pt FrBot	97 tm	Oliphant Drp.02	13	Li Hmbr'	A	1 03
4	—	Bg	E. Pype	117 SDB	Yrmth	05	Paget,jun. 2-3 P.	11	Lo Malta	A	1 7
Captured 5	—	Bg	J. Soper	207 SDB	Prussia	05	J. Teed	12	Pl Coastr	A	1 2
6	—	Bg	Trefethen	170	Bath	05	Capt. A.	13	BrStraits	A	1 06
7	—	Bg s 06	J. Wanhill	152	N'flnd Shrp J&	94 S.	G.Garlnd	13	PoN'flnd	I.	1 06
8	—	S s 07	S. Weeks	365	Portl'd	04	America	16	LiBoston	A	1 08
9	—Addington Bg		J. Neale	145 SDB	Yrmth	06	S. Paget	12	YaCoast.	A	1 06
400	—&Elizabeth Bg		Custance	147 SDB	Whtby trp.	88 04	Brereton	11	LoDubln	E	2 2

Digitized by Google

401	Henry& Cr	Mary	Damage	34 S D	Brxhm	99	F.Gaulers	8	Wa Jersy	E	1 08		
2	Henry's	Bg s 04	J.M'Iver	142 S D B	Sndrl'd Drp.	98 06	Gibson 2-12 C.	11	Lo Brbce	A	1 06		
3	Hepsa	Bg	P.Howlnd	232 S D B	N Bdfd O.&P.	06	America	15	LoNOrls	A	1 07		
4	Herald	Bg	Collins	116 S D B	Wrktn	03	Capt&Co	10	DuCoast.	A	1 3		
5	—	Bg	E. Effingel	83 S D	Whtby part Fir	06	Twizleton	9	WyCoast	A	1 06		
6	—	Bg s.C.04	M'Kesock	189	Grnck P.P.Sds	04 Sh	Huntr&C. rp	15	GrJamai.	A	1 07		
7	—	S s.08 s 00	Murphy J.Watson	208 S D B	Amer. Srprs	96 00	Hwksbury trp.08	13	CoMartn DuJamaica	E	1 07	E	1
8	—	S	Robinson	208 S D B	Hull	00	Capt. 2-4P.2-9 C.	12	Lo Ptsbg	A	1 06		
9	—	Bg	Scott	108 S D	Abrdn Fir Btm	07 prt	A.Gibbins Old Mterils	11	LoCoastr	[redacted]	A	1 9	
410	—	S	R. White	336 S D B	Whtby Old Mat	04 eri	Barry&C. als 6-4 P.	16	Wy Baltc	A	1 05		
1	Herberts	S s	J. George	231 S D B	Glasgo NTSds	92 trp	Campbell 00	15	GrGrnd.	E	1 04		
2	Hercules	S	AAndersn	670	Dantzc Fir	96 grp	S. Francis 07	17	LiDantz.	E	1 05	E	1
3	—	Sr	J. Belding	108 S D	N.Brns	05	Humphry	10	LiNYork	A	1 06		
4	—	S s.C.[redacted] 08	Brown	277	Tpshm len&grp	03 07	Leigh 18-9 C.	16	Li Africa LiAmerca	A	1 [redacted]		
5	—	S s	J.Couthny	186	Amer.	94	Foreign	14	LiBoston	E	1 07		
6	—	S s.C.lm.IB	Dodswrth	222	N.Eng.		Bell A.	14	LoVirgin	E	1 04		
7	—	Sw sW.&C.IB.08	J. Duncan	190	F.P.03 2-6 P&8-12	02	Pinkerton C 6-1 P.	13	Lo Brbds LoMadeira	A	1 5	A	2
8	—	Bg	P. Fisher	113 S D B	Abrdn Fir	08	Capt. 2-3 P.	9	LoCoastr	A	1 2		
9	—	Bg s 03	H. Greis	214 S D B	Flnsbg	97	Capt.	13	Lo Tonin	E	1 07		
420	—	S	A. Hewitt	343	Massa O&P.P.	04 sds	Drew A.	15	Li Bltimr	A	1 07		
1	—	S Sw part s 03	Holmes Watt	301 S D B	River D.&trp.	70 03	Capt&Co. 4-3 P.	16	LoTbago	E	1 04		
2	—	Bg S s.06 s.C.99	J. Hopper J.Robe	250 S D B	British W.c.	[redacted]	J. Duncan	14	LoHmbr LoNorway	E	1 05	E	1
3	—	S s.C.08	HJackson	301 S D B	Whtvn	05	Brcklebnk 8-6 P.	14	LoTrans.	A	1 7		
4	—	S s.C.06	A.Lyle	270	Mntrse	05	Gibbn&C 6-18 C.	15	LoTrans.	A	1 06		
425	—	S s 02	J. Powell	322	Bristol	97	Prothero	16	BrJamai. C.	E	1 07		

Digitized by Google

426	Hercules	Bg	Rogers	241	Dysart	98	Leitch&C	13	GrGrnda	A	1		
		s 98		SDB							08		
7	—	G	J.C. Tode	94	Pomer.	97	Hepke	10	Li Faro	E	1		
				SD							06		
8	—	Bg	Vickbury	170	Sndrl'd	85	Cock& Sn	13	DuUdval	E	2		
				SDB							07		
9	Herkimer	S	Hewland	389	Amer.	01	Robinson	15	LoLsbon	A	2		
	sC.02,C.rp.07						A.				08		
430	Herlegen	Bg	J Peterson	282	Finlud	00	Capt&Co.	14	DuLivrpl	E	1		
		s		SDB	Fir						1		
1	HermanThas-		Therdore	261	Hmbr'		Hoodwltr	14	Lo Riga	E	1	E	1
	nelda S	s.03	N.Bossan						to Gottenbg		9		
2	Hermanna	Sw	G.Krtlang	148	Russia	01	Hodgear	11	LoC.de V	E	1		
		s 02		SDB	Fir						2		
3	Hermes	Bg	Cornforth	220	Shields	00	Cornforth	14	Du Baltic	A	1		
				SDB	Fir						03		
4	—	Bg	J. Neale	93	Yrmth	99	S. Paget	10	Yn Baltic	A	1		
				SD							03		
5	Hermione	Bg	T. Cooper	241	Sndrl'd	00	Capt.&Co	15	SdLondn	A	1		
				SDB			4-3 P.				05		
6	—	S	Hopkins	225	N.Eng.	99	Burton&c	13	GrChrist	A	1		
				SDB							07		
7	Hermit	S	Cummins	221	Glasgo	03	Hagart&c	14	GrStTho	A	1		
		s,C.03									07		
8	Hero	S	J. Allen	187	N'flnd	03	Spurrier	13	LoN'flnd	A	1		
					J.&S.						06		
9	—	Bg	J. Booth	113	Sndrl'd	02	J. Sealing	9	LoCoast.	A	1		
				SDB							02		
440	—	Sw	D. Baxter	195	Scotl'd	99	Johnson	13	BrCoastr	A	1		
				SDB							06		
1	—	S	J.Barnard	236	Rhd Isl	92	Capt&Co.	15	LiCaroli.	E	1		
					ND&Irp.	07					08		
2	—	S	J. Briggs	328	Bristol	88	Bright&C	16	BrJamai.	I.	1	E	1
	s.09	s.04	W Beare	360	Srprs	00	Clarkson		L St.Vincent		07		
3	—	S	D.Carlton	206	Castne	04	America	14	LiBoston	A	1		
					B.B.&S						05		
4	—	Sp	H. Care	54	Bristol		Ankers&c.	9	LoCoast.	E	2		
				SD							05		
5	—	S	Charlton	180	Wrkth	88	Hamilton	13	GrN'flnd	E	2		
				SDB	Srprs	08	6 Guns				08		
6	—	S	T. Cole	195	Massa	03	Capt&Co.	11	Li Bltimr	A	1		
				SDB	P.P.8ds		A.				06		
7	—	S	Corner	415	Whtby	06	Richardsn	17	LoTrans.	A	1		
	s.W.&C.08			SDB			8-18 C.				7		
8	—	Sw	T. Dougal	180	Boness	93	Capt&Co.	13	Lo Malta	E	1		
		s 01		SDB							07		
9	—	S	BGardner	260	S.Amer	97	Bousfield	16	LoMVid.	E	1		
	s.W.&C.07			SDW	ptL.O.C.	ND	s.&Irp07	6-6P	12-12 C.		07		
450	—	Bg	Granger	79	Whtby	08	Smales	9	WyCoast	A	1		
				S C	ptOld Mate		rials				4		

Digitized by Google

451	Hero	Sr	Hammnd	J38	Massa.	07	America	11	LiWiscas	A	1		
				S D	*OS.&Hk*						05		
2	—	Bg	P. Hilman	183	Abrdn	01	Capt&Co.	13	LoElsin'r	A	1		
				S D B			2-3 P.				08		
3	—	Bg	Kendall	212	Whtvn	97	J. Stewart	14	DuWhvn	A	1		
		s 00		S D B							07		
4	—	Bg	J. Hogg	78	Shields	00	Foster	9	LoCoast.	A	1		
				S D							03		
5	—	S	R. Lee	366	Shields	05	Bulmer	12	ShLondn	A	1		
				S D B							05		
6	—	Sr	G. Law	64	Berwik	02	R. Gower	8	LoCoast.	A	1		
				S D							03		
7	—	Bg	R. M'Cal	110	Scotl'd	00	J. Auld	10	Li Irelnd	A	1		
				S D B							3		
8	—	Sp	Matthwsn	75	Scotl'd	00	Capt&Co.	10	DuCoast	A	1		
				S D	TSds of	Fir	Plank				06		
9	—	Sw	J. Muir	188	Amer.	02	RThorntn	13	LoGtnbr	A	1	F.	1
					part Fir						10	A	1
460	—	Bg	L.Quinton	165	P. 05	AM	Capt&Co.	12	Lo Malta	A	1		
				S D B			2-4 P.				2		
1	—	Bg	J. Ramsay	114	Shields	90	Capt.	11	SdCoastr	E	1		
				S D B	len&drp	02					02		
2	—	Sr	J. Sevat	82	Plymh	98	Welfleet	10	LiWlmgt	A	1		
				S D							05		
3	—	S	Stevenson	609	Dan.P.		Idle&Co.	18	Lo Qubc	E	2		
		s			Fir						4		
4	—	Bg	W. Symes	183	N'find	01	Somervlle	13	TrtolaCo	A	2		
		s		S D B							04		
5	—	Bg	Thompsn	182	Sndrl'd	08	Capt&Co.	12	SdCoastr	A	1		
				S D B			2-3 P.				9		
6	—	Sw	Yngshbnd	148	N.Brns	02	Capt.	11	LiStJhns	E	1		
		s		S D B	*B.B&P.*						07		
7	Heroine	Bg	W. Barry	208	Wrktn	00	Lyon, jun.	13	LoLimrk	A	1		
				S D B			2-12 C.				07		
8	—	S	W. Gray	212	India		Belcher	13	Lo Halfx	E	2		
		s.W.&C.			Teek		2-3P.4-12C.				8		
9	—	S	J. Wilson	354	Sndrl'd	00	J. Blacket	6	LoStVin.	A	1	A	1
		s.W.&C.07		Obora		lrp. 07	2-6P.4-12C.				07		
470	—	Bg	J. Ware	189	Calais	02	J. Green	13	LoSmyrn	A	1		
		s.W.&C.ptIB.04									04		
1	Heron	Bg	W. Brown	262	Shields	02	C. Heron	15	Lo Hmbr	A	1		
		s 02		S D B							03		
2	Herring	Bg	R.Cuthbrt	69	Yrmth	84	EHillwick	10	BrCoastr	E	1		
				S D	len&Sprs						07		
3	Herschell	S	E. Parrott	372	Massa.	05	Bayley	16	Li Amer.	A	1		
					O.&P.						07		
4	Herstleler	G	E. Dalle	218	Prussia	91	Littledale	14	Li Dnmk	E	1		
					trp.	04					07		
475	Herstelling	G	Hildricks	112	Prussia	96	P. Buss	11	Ya Emdn	E	1		
				S D							06		

Digitized by Google

476	Hertaken	S	Peterson	240	Swedn	90	Peterson	14	Li Swedn	E	1		
		s 04		SDB							8		
7	Hertha	G	J. Bartlett	159	Swedn	99	J. Smith	10	Lo Gtnbr	A	1		
				SD							02		
Captured	Hesslewood		W. Fowler	128	Hull	99	Wray & C.	11	Lo Malta	A	1		
				SDB							5		
9	Hester	Sw	W Bristow	135	Yrmth	01	J. Green	12	Lo Dublin	A	1		
				SDB							07		
480	—	Bg	Johnson	148	Shields	85	Capt & Co	11	Ly Coast.	E	1		
				SDB	NUW.trp	00	NKl&grp 04				08		
1	Hetty	S	Day	235	Massa	02	Wing & Co	12	Li Medit.	A	1		
					Drp.	04	A.				06		
2	—	Sw	J. Bird	146	Bltimr		Livington	10	Li Swedn	E	1		
					NUW	06					07		
3	—	Sr	W Holems	96	Mryl'd	02	J. Stump	8	Lo NOrls	A	2		
				SD	Sharp						07		
4	Hibberts	S	Wilson	405	River	84	Hawkins	18	Lo Jamai	E	1	E	I
		s.W.&C.	lm.09	SD's	wk&grp	05	6-8s.&2-72C		Lo Havana		8		
5	Hibernia	S	Appleton	200	Massa.	05	Capt & Co.	13	Br Crthg	A	1		
		s 06		SDB			A.				08		
6	—	Bg	Davis	59	Bristol	99	Culles & C.	9	Co Coast.	A	1		
				SD							08		
7	—	S	B. Hayes	270	French		Sayers & C.	14	Du W Ind	E	1		
		s.C.			Sev. rprs	Ir	on Knees				07		
8	—	S	S. Lewis	191	Dublin	95	M. Cardiff	13	Li Dublin	E	1	E	I
				SDB							08		
9	—	Sw	M'Cabe	219	Prize	old	D. Lyons	14	Co Dram	I.	1		
		s 05									07		
490	—	Sw	M'Donld	156	Belfast	96	J. Martin	12	Be W Ind.	E	1		
				SDB							07		
1	—	Sw	G Murdok	131	Petrhd	00	Hutchnsn	11	Du Chstr	A	1		
				SDB							07		
2	—	S	T. Pratt	204	Spain		R. Sellers	15	Li	I.	1		
		s.C.I.B.08		DW	Shrp lrp	05	16-6 P.				8		
3	—	S	Smithwck	254	S Caro.	02	America	13	Li S Carol	A	1		
		s.C.lm.06		SDB	ND	06					07		
4	—	S	Smith	200	Amer.		Spence	14	Lo Brbds	E	1		
		s 06									P		
5	—	Sp	W. Terry	53	Dngvn	05	Higgins	8	Du Coast.	A	1		
				SD	prt Old T	im	bers				07		
6	Hiccobite	Bg	H. Wilkie	134	N'flnd	89	Hendersn	13	Br N'flnd	I.	1		
		s 98			S & W H.						03		
7	Hieronymus	S	C M Mahts	303	Flnsbg	05	Postleman	14	Lo Hmbr	A	1		
		s 05		SDB							07		
8	Higginson, Senior	S	S. Halcrow	360	French	02	Milford	17	Lo Lima	A	1		
		sC.ptIB08		DW	Srprs	08	2-4, 4-9 & 14-	18	C.		07		
9	Highland Mary	S	D. Frazier	332	Bermu.	99	Gordin & C	16	Lo	A	1		
		s.W&C.			Drp.	04	A.				07		
500	Hilda	Bg	Bedlingtn	157	Whtby	87	Bedlingtn	10	Wy Coast	E	1		
				SDB	lter. NDS		grp03drp06	2-3P			06		

Digitized by Google

501	Hilk Santjers G	H.DeBeer	181 SD	Friesld	00	Foreign	11	LoGtnbr	A 1 07			
2	Hilkill Maria Sr	Ivengerg	70 SD	Nwestl	99	Capt.&Co	10	DuLivrpl	A 1 07			
3	Hillsborough Sp s.C.ptIB.	Lundey	86 SD	River Sharp	74	Hind&Co 8-4 P	10	Li Africa	I. 1 06			
4	Hilton Bg s	T. Brown	178 SDB	Shields	86	Bulley&C	12	TnLivrpl	E 1 05			
5	Hind Bg s.C.	M'Bride	266	French		Powel&C. 6-9P14-12(	14	Li Africa	E 1 06			
6	— Sr a W&C.pt	J. Clarke	138 SD	Berwik	02	W. Tower 2-4 P.	12	Lo Malta ↔Gibraltar	A 1 4	A 1		
7	— S s.C.99	E. Darby	384 SDB	Hull	00	J. Corsbie 4-12&2-8P.	17	LoJamai. ↔Hayti	A 1 07	A 1		
8	— Bg	Humphry	87 SD	Abrdn	04	Booth&C.	10	LhCoast.	A 1 06			
9	— S s.C.99C.rp.94	J. Minor	284 DW	Liverpl	94	Alewin 4-6 P.	15	Lo Africa	E 1 05			
510	Hinds Sp	Jemmison	82 SD	Grnck	84	Hindman	9	DuCoast.	E 1 04			
1	Hindoston S	Finless	362	Massa. Sharp	00	Cramond A.	18	Li Philad	A 1 03			
2	Hippocampi S	Tessiar	156	Drtmh	04	Capt.	13	LiN'find	A 1 07			
3	Hiram Bg	Howland	127 SDB	Boston	04	Capt.&Co A.	10	Be Tariff	A 1 07			
4	— Bg	J. Lemont	189 SDB	Kenbc OB&Hk	06	America	11	Li Bath	A 1 07			
5	— S s 02	Limbery	163 SDB	F.P.94		Herd&Co 6-18 C.	14	LoTrans.	I 2 08			
6	— Sr s	S. Pue	94 SD	Spain NFW.	05	Hendrson	10	Be N'find	E 1 05			
7	— Bg s 06	B. Wain	113 SD	Massa.	00	E. Davis A	10	LoStMic.	A 1 07			
8	Hittee Bg s 06	R. Love	146	A.P. Drp.	06	Livingstn	10	Gr	E 1 06			
9	Hobson Bg	Pringle	158 SDB	Shields rp.	95 92	Manson 2-3 P.	12	SdCoastr	E 1 07			
520	Hodgkinson Bg	B. Haram	128 DE	Whtby	02	Leigh&C.	11	Lo Nrwy	A 1 08			
1	Hoffnung Sp	K. Ahrnes	61 SD	Prussia	04	Capt.	7	LoGtnbr	A 1			
2	— H	J. Arns	128 SE	Rostok	94	Zobell&C	10	Hl Hmbr	E 1 05			
3	— G	Bleker	196 SE	Prussia		Bluntman	11	Lo Tonin	E 1 07			
4	— G	J. Brunan	190 SD	Stettin	05	Rozenwad	12	Lo Hmbr	A 1 06			
525	— Sp	J. Dynda	40 SD	Catwik Cl.&Sl.	00	Capt.	6	Lo Amstr	E 1 07			

Digitized by Google

526	Hoffnung	G	Fredrcksn	58	Prussia	01	Numsen	7	LoElsin'r	A	1		
				s d							07		
7	—	G	Fretworst	93	Rostok	98	Capt.	10	Co Rtdm	E	1		
				s d							07		
8	—	G	J Hudorth	168	Barth	95	Capt & Co.	12	Li StMic.	E	1		
				s d							06		
9	—	G	P.Hydlnd	91	Altona	96	Capt.	8	LoHmbr'	E	1		
				s d							06		
530	—	G	W.Jergens	63	Oldbg	04	Muller	7	LoHligld	A	1		
				s d							8		
1	—	Dr	Meyer	84	Hollnd	old	Capt.	5	Lo Tonin	I.	2		
				s d				s k			07		
2	—	Sk	C. Oyen	56	Fr'zlnd	97	Capt.	7	Lo Glkst	E	1		
				s d							07		
3	—	G	J. Perring	146	Prussia	92	Foreign	14	LiStrslnd	E	2		
				s d s							06		
4	—	Sp	T. Plug	48	Dutch	91	Capt.	5	Lo Emdn	E	1		
				s d	Cl.&Sl.						06		
5	—	Bg	P. Prahm	207	Swedn	83	Roberts	13	Lo Riga	E	1		
		s 04		s d s	N D TSds		N W & trp 04				07		
6	—	Bk	Quieberg	216	Oldbg	00	Schrader	10	Li Tonin	A	1		
				s d s							07		
7	—	Dr	Smidt	90	Holstn	04	J. Bunty	8	Lo Tonin	A	1		
				s d							07		
8	—	Dr	J.Slighten	73	Prussia	96	Foreign	7	LoAmstr	E	1		
				s d							07		
9	—	Dr	V.Volkers	115	Ppnbg	04	Capt.	10	LoAmstr	A	1		
				s d							07		
540	—	Bg	F. Watts	200	Strlsnd	06	Clyne & C.	13	Co	A	1		
				s d s							07		
1	—	S	A. Wulff	242	Hmbr'	99	Bronve	15	LoHmbr	A	1		
		s 06									06		
2	Holdrness	Pac ket Sp	Masnghm	43	Hull	91	Dawber	5	LyCoast.	E	1		
				s d							05		
3	Holkham	Bg	J.Heyhow	80	Wells	old	Harrison	9	LoCoast.	E	1		
				s d							05		
4	Holland	S	W.Nichols	270	Philad	92	Simmonds	15	CsN.Yrk	E	1		
		s			L.O & C.	P.	P.Sds A,				07		
5	—	S	J. Newton	225	Lncstr	03	Taylor & C	15	ShJamai.	A	1		
		s.C.lm.07		s d s			C. 3-13 C				10		A
6	Holly	Sp	W Prior	64	Ptsmh	00	Capt.	9	CoShmtn	A	1		
				s p							04		
7	Holinstrand	S d	S.Swanson	107	Hollnd	07	Holste & C	10	Du Nrwy	I.	1		
				s d s							07		
8	Homely	S	le Vescont	210	Cnada	02	France & c	12	Li Cnada	A	1		
		s 03			Fir						03		
9	Honduras	Pac	F. Todrig	142	S.P,		F & J Tdrig	12	LoBrazls	E	1		
See Supplement		S	s.W.C.pt	IB.08	s d	Sharp	P. sds	rsd N D & Tsds		09	4-12 C.		1
550	Honestas	S	N. Clark	301	Massa.		00	J & H. Hull		16	I i		A 1
					W O & P.		P.						07

Digitized by Google

551	Honor	Bg	Christmas	154	Yrmth	05	Capt&Co	12	LoGtnbr	A	1		
				SDB			2-3 P.				5		
2	Hoop	Dr	E. Baker	105	Prussia	98	Capt.	9	Lo Antw.	E	1		
				SD							6		
3	—	Sp	W Boyden	40	Hollnd	00	Foreign	5	LoCatwk	E	1		
				SD	Cl.&Sl.			SK			07		
4	—	Sk	Brandnbg	48	Prussia		Capt.	7	Lo Tonin	E	1		
				SD							07		
5	—	Sp	De Jonge	48	Catwik	97	Capt.	5	Lo Tonin	E	1		
				SD	Cl.&Sl.			SK			07		
6	—	G	C.Ebeling	104	Prussia		Capt.	8	Lo Tonin	E	1		
				SD							07		
7	—	G	B. Jeipes	76	Hollnd		Frederick	8	Lo Emdn	E	1		
				SD							06		
8	—	Sp	T. Joides	45	French		Capt.	5	Lo Tonin	E	1		
				SD				WK			07		
9	—	Dr	Leenders	100	Hollnd	86	Foreign	9	Lo Amstr	I.	1		
				SD							9		
560	—	Sp	F. Plekker	38	Catwik	03	Capt.	6	Lo Catwk	E	1		
				SD	Cl.&Sl.						07		
1	—	G	R. Struen	65	Toning	02	Capt.	7	Lo Tonin	A	1		
				SD							07		
2	—	H	J.Teipkins	92	Emden	05	Nevelode	8	Lo Brmn	A	1		
				SD							06		
3	—	Dr	D Willems	75	Hollnd		Foreign	6	Lo Tonin	I.	1		
				SD							07		
4	—	Sp	Williams	40	Catwik	02	Capt.	5	Lo Catwk	E	1		
				SD	Cl.&Sl.						07		
5	—	Sp	D. Zylta	66	Frzlnd	05	Capt.	5	Lo Varel	A	1		
				SD							06		
6	Hoopl'ude Zee-man G		R. Janson	157	Hmbr'		Okerman	10	Lo Tonin	E	1		
				SD	lrp.	05					06		
7	Hoopman	Sp	C. Ages	30	Ppnbg		Capt.	5	Lo Hligld	E	1	E	1
				SD							6		
8	Hope	Bg	Anderson	326	Dantzc	82	T. France	14	Li Dantzc	I.	1		
		d 00			NTSdaf	lrp	02				05		
9	—	S	Baldwin	325	Fshlke	83	Hall & Co.	16	Lo Riga	E	1		
		s 98		SDB	Drp.	97	4-4 P.				10		
570	—	S	J. Baker	439	Bristol	01	W. Holder	17	Br Jamai. C.	A	1		
		s.C.01		SD's							03		
1	—	Bg	Barker	147	Danish	94	Janson	13	Hl Emdn	E	1		
				SDB							06		
2	—	H	Barker	93	Emden	96	Capt.	7	Hl Emdn	A	1		
				SD							04		
3	—	Bg	J. Barrell	168	Amer	96	Barrell	12	Lo Tonin	E	1		
				SDB							06		
4	—	Sr	Bartlett	83	Massa.	86	E. Partley	9	Li Massa.	E	1		
		s 01		SD	Sharp Sr	prs	00				04		
575	—	Bg	E. Bartlett	137	Shrhm	97	Capt & Co.	11	Ls Gbral.	E	1	E	1
				SDB							11		

Digitized by Google

6	Hope	Bg	J. Bell	168	Chestr	75	Bell&Co.	13	Du	L 2	
				S D B						08	
7	—	Bg	J. Bishop	132	Norwy		Capt.	12	LoGtnbr	E 1	
				S D B	Fir					9	
8	—	Bg	S. Blake	86	N'flnd	05	GGarland	10	PoN'flnd	A 1	
				S D	S.&W H					06	
9	—	Bg	J. Bly	80	Yrmth	05	J. Preston	9	LoCoast.	A 1	
				S D						05	
580	—	S	G. Bray	176	NLond	00	Murray	14	FaN.Yrk	A 1	
		s 04		S D B	trp.	04				04	
1	—	S	Briggs	318	Whtby	86	W. Clarke	13	LoW.Ind	E 1	
		s 05		S D B	grp.	05	6-4 P.			08	
2	—	Sp	G. Bruce	68	Scotl'd	99	Capt.&Co	9	ExCoast.	A 1	
				S D						07	
3	—	S	J. Bully	154	Poole	99	Bully&Co	13	Li N'flnd	A 1	
				S D B						4	
4	—	Bg	Carpenter	117	Apldre	87	Capt.&Co	11	Co	E 1	
				S D B						03	
5	—	Sp	W. Clark	70	Lowstf	86	S. Clark	9	SdCoastr	E 1	
				S D	NB&Srps	07				1	
6	—	S	J. Cole	290	Philad.	88	J. Maury	15	Li Chlstn	E 1	
		s.W.&C.05			L.O&C.	trp	05,NMD07A			07	
7	—	Bg	R. Coath	98	Plymh	84	Shepherd	10	Pl Coastr	E 1	
				S D B	trp.	06				06	
8	—	S	J. Cook	302	Bengal	04	Capt.&Co	16	Lo India	A 1	
		Ch&s,W.&C.04			Teek		2-6P.8-12C.			06	
9	—	Bg	W. Cooke	124	Whtvn	94	Capt.&Co	11	Co	E 1	
				S D B						08	
590	—	Sp	Coombe	71	Plymh	01	Barnard	8	Ex Plym.	A 1	
				S D	Drp.	06				06	
1	—	Bg	Critchell	126	F.P.		J. Tooke	12	LoTrtola	E 1	
		s 99		S D B	ND TSds	&	trp.99			03	
2	—	Bg	Cookson	260	Sndrl'd	97	Capt&Co.	14	Wy Shlds	A 1	E 1
			Smith	S D B	Drp.	06	Cookson 2-3 P		LoGottenbg	06	
3	—	Bg	TConnick	96	Mistly	96	H.Maxwll	10	Li Dndlk	E 1	
				S D						07	
4	—	Barge	Chergwin	55	Plymh	06	Orde&Co	10	TpCoast.	A 1	
				S D						07	
5	—	Bg	J. Dalling	44	Prize		Harris&C.	8	CoPnznc	E 2	
				S D						06	
6	—	Sk	WDarling	66	Portl'd	03	Capt&Co.	9	DuCoast.	A 1	
				S D			2-12&2-4P.			04	
7	—	S	H.Dashell	411	Mryld	05	America	17	Li Bltimr	A 1	
				S D B						06	
8	—	Bg	Davidson	241	Hull	89	Capt&Co.	12	Wy Baltc	E 1	
		s 05			len.NKl	&	grp.05			05	
9	—	Bg	W. Davis	125	Swedn	98	Howe&C.	10	LoDublu	E 1	
				S D B	Drp.	00				5	
600	—	S	S. Dewitt	232	Dan. P.	04	Shutlwrth	14	Lo Riga	A 1	
	s.W.&	B 09	J. Lavie	S D B	4 pair i.	or	standards		Lo Montreal	8	A 1

Digitized by Google

601	Hope		Sp	Drbyshire	113	Liverpl	00	Williams	10	BrCoastr	A	1	
					s d							4	
2	—		Bg	R. Dugle	147	Hull	88	Storm&C.	12	Hl Baltic	E	1	
			s 01		s d b	nd& grp	01	Drp.03				03	
3	—		S	J. Ebster	197	Poole	02	Ebster&S.	14	LiBrazils	A	1	
			s 08		s d b	Srprs	08					2	
4	—		Bg	Everson	200	Norwy	97	Larson	13	Du Nrwy	A	1	
					s d b							02	
5	—		Sw	Feathrstn	191	Thorn	07	Feathrstn	13	Lo M'dra	A	1	
					s d b			2 4 P.				3	
6	—		Bg	Ferritt	132	Yrmth	00	Hancock	10	Ya Loud.	A	1	
					s d b							04	
7	—		Bg	J. Ferritt	110	Yrmth	07	Hancock	10	Ya Loud	A	1	
					s d b							07	
8	—		G	Flaharty	101	Swedn	95	Ftzpatrick	9	DuCoast.	E	1	
					s d							04	
9	—		Sp	J. Fleet	64	Ptsmh	02	Capt.	9	CoCoast.	A	1	
					s d							08	
610	—	Bg	Sp	J. Flynn	87	Wymh	99	Robinson	9	Co Srinm	A	1	A 1
					s d	rp05drp	06			Lo Cork		08	
1	—		S	J. Ford	342	D.P.01	old	M'Iver&c	14	Li Grnl'd	E	1	
			s½d 04			grp.	04	2-6 P.				05	
2	—		Sw	W. Fox	181	Tnmth	03	Rowe& C.	13	Li N'find	A	1	
								2-3 P.				08	
3	—		Sr	M. Foster	78	Plymh	00	Davis&Co	12	Gr Bostn	A	1	
					s d			A.				03	
4	—		Bg	J.Fullrton	106	Irvine	02	Boyd& Co	10	GrHmbr	A	1	
					s d b							02	
5	—		S	Gibbs	231	Bristol	93	Gibbs&C.	15	Li Bristol	E	1	
			s 08			grp.03	Srprs	08				8	
6	—		Sp	Gibbs	33	Bristol	05	Capt.&Co	8	CoCoast.	A	1	
					s d							07	
7	—		S	Gilkeson	327	Hmbr'	02	Campbell	15	GrGrnda	A	1	
			s 04		s d b							07	
8	—		Sr	Hrdbrook	114	Massa	94	Capt&Co.	10	WnCoast	E	1	
					s d							04	
9	—		Bg	Henning	106	Hull	02	Capt.&Co	10	LoLimrk	A	1	
					s d b							04	
620	—		Bg	E. Hellyer	173	Hwden	06	E.Hanum	12	Lo Ptsbg	A	1	
					s d b							07	
1	—		Bg	M. Henry	180	N. Sco.	03	M'Naght	13	Gr Qubc	A	1	
					s d b	B. B&P.						07	
2	—		Bg	E. Hicks	61	Bidifrd	93	Hicks&C.	9	Co	E	1	
					s d							07	
3	—		Bg	T. Heck	175	Scrbre'	03	Paptland	12	Lo Ptsbg	A	1	
					s d b			2-3 P.				08	
4	—		S	Hilary	220	Shmtn	85	Fenwick	13	ShLondn	E	1	
			s 05		s d b	rb.95grp	05	lrp.08				5	
625	—		Sw	Holswrth	200	Sndrl'd	00	Willey	12	Lo Tonin	A	1	
			s 01		s d b			4-3 P.				03	

Digitized by Google

620	Hope	Sp	T.Hudson	74	Stkwth rp.98	87	Markham	8	Hl Hmbr.	E	1		
				S D		00					02		
7	—	Bg	Hmphrys	89	Brmth	03	J. Griffith	10	Lo Dblin	A	1		
				S D							9		
8	—	S	Hunt	208	Amer. trp.	92	Kirk&Co. A.	12	FaChlstn	E	1		
		s 99		S D B		99					04		
9	—	Sk	Hutton	141	Brdprt	04	Liddle&C 6-18 C.	11	Lh Loud. C.	A	1		
				S D							06		
630	—	S	G. Jappie	244	Amer. almstrb.	02	J. Holmes	14	Gr Qubc	E	2		
											03		
1	—	Bg	P. Jenny	142	Conect Srprs	89	J. Wardell	12	BrChlstn	I.	1		
		s				05					05		
2	—	G	W. Janes	173	Prussia	04	F. Joy	12	DuLivrpl	A	1		
		part d		S D B							07		
3	—	Sp	J.Jones	51	Wales	93	Capt.&Co	9	DuBrstol	E	1		
				S D							06		
4	—	Bg	J. Jenkins	36	N'flnd Srprs		J. Garlnd	7	PoN'flnd	E	1		
		s		S D		05					05		
5	—	S	Kemp	244	Norwy rp.	95	Joy&Co. 8-6 P.	12	BeStraits	E	1		
						06					1		
6	—	Bg	E. Kent	100	Yrmth	03	Lovell&C.	10	Du Coast	A	1		
				S D B							07		
7	—	Sw	Kitchnmn	218	Shrhm len.trp&	85	J. Wilson	13	WyCoast	E	1		
				S D B		N D					04		
8	—	S	R. Ladd	165	Poole	92	P.Simpson	12	Du Rtdm	A	1		
				S D B							02		
9	—	Bg	Lang	100	Scotl'd	02	J. Gibson	10	Lo Nrwy	A	1		
				S D							07		
640	—	Bg	W. Litten	55	Amer.		Warren&c	9	LiN'flnd	I.	1		
				S D							4		
1	—	Sp	Luke	66	Cowes	01	Blanford	9	LoRouen	A	2		
				S D							04		
2	—	Bg	LeMsurer	89	India Teck		Tennant	10	Lo Grnsy	E	1		
		sW.&C.prtIB.01		S D B							04		
3	—	Bg	W. Lyons	157	Amer. TSds of	03	America Plnk Drp	11	DuLivrpl	A	1		
				S D B		P.		04			05		
4	—	Bg	M'George	206	F.P.02		Huntr&C.	14	GrN'flnd	E	1		
		s									05		
5	—	S	M'Eachrn	342	Chestr	07	Rtchie&S. 18-6P?-12C	16	LoJamai. Lo Rayti	A	1		A 1
		s.C.lm.07									6		
6	—	Sr	J. M'Kie	50	Mrypt	03	W Stewart	8	DuCoast.	A	1		
				S D							5		
7	—	Bg	Mann	121	Thorn	86	B.Howard	10	SdCoast.	E	1		
				S D B							7		
8	—	Bg	Matthews	87	Bidifrd Slrp N D	88	G. Clarke	13	Pl Coastr	E	1		
				S D		01					03		
9	—	Bg	Middletn	142	Scotl'd	95	Capt.	10	LoGtnbr	E	1		
				S D B							3		
650	—	Sp	T.Morgan	68	Crdign	01	T.Morgan	11	Li Coastr	A	1		
				S D							07		

Digitized by Google

651	Hope	Sp	W. Morris	91 S D	Milfrd	02	Capt&Co.	9	DuCoast.	A	1	07	
2	—	S d	S. Morrisn	421 S D B	Norwy often rpr'd	old	Foreign	16	Du Nrwy	I.	1	06	
3	—	Sp	T. Murie	63 S D	Br.Isles part Fir	06	D.Kidd	9	DuLivrpl	A	1	4	
4	—	Bg	J. Muir	114 S D B	Arbrth	02	Capt&Co.	11	LhDndee	A	1	07	
5	—	Bg	W. Munn	103 S D B	Grnck	02	Scot& Sns	10	DuCoast.	A	1	04	
6	—	Bg	P.Murphy	160 S D B	Liverpl	01	Simons	10	LiDublin	A	1	07	
7	—	Bg	J. Mutlow	152 S D B	Chepst	00	Capt&Co.	11	DuChpst	A	1	06	
8	—	Sp	Netherwd	54 S D	Poole	82	Ledgard	9	PoCoastr	E	1	04	
9	—	Bg	Ney	80 S D	British	old	Capt.	10	Lo Tonin	I.	1	07	
660	—	Sp	COrchard	128 S D B	Drtmth	02	Keats&C.	11	LoN'find	A	1	08	
1	—	Bg	J. Orwin	121 S D B	Sndrl'd	98	Feathrstn	13	SdCoastr	A	1	06	
2	—	Bg	W.Palmer	148 S D B	Scrbro' lrp.	78 02	Palmr &C	11	SdCoastr	E	1	02	
3	—	Sr	J.Pattersn R Chapl.	108 S D	Berwik	98	Capt.	12	LoGtnbg	A	1	4	
4	—	Bg	Pearson Ladler	102 S D B	Whtby lrp. N D &	83 rad	Fishburn 07 2-3 P.	10	WyCoast Drp. 09	E	1	07	
5	—	Sp	E. Perry	36 S D	Wales	90	Capt.	7	DuRoss	E	1	03	
6	—	S d	A. Petersn	206 S D B	Dutch rsd&grp	82 95	Teshone	12	Du Moss	E	1	05	
7	—	Bg	W. Piggs	128 S D B	Sndrl'd N Kl&trp	77 07	Capt.	10	LiLimrik	E	1	1	
8	—	Bg	J. Place	152	Massa rb.	07	J. Chase	12	Li Ptsmh	E	1	07	
9	—	Sp	J Primrose	73 S D	Invrnes Fir	0.	Dempster	9	DuBaltic	A	1	03	
670	—	Sp	J. Proom	58 S D	Prussia		Ronfield	6	Li Londn	E	1	07	
1	—	Bg	J. Raner	72 S D	Yrmth Drp.	98 99	Smith&C.	9	YaCoast.	A	1	02	
2	—	Sp	T. Rees	57 S D	Emsw grp	76 00	Capt&Co.	9	LoFalmh	E	1	07	
3	—	S s.C.	J. Rennier	240	N York LO.&C.	97 P.	M'Vicr&c P.Sds rp.	14	GrJamai	E	1	8	
4	—	Bg	J. Riggs	199 S D B	Whtvn	02	Capt.	13	DuDront	A	1	02	
675	—	Sp	Richardsn	119 S D	Prize Srprs	06	Harmn&c	11	Co Brbds	E	1	07	

Digitized by Google

676	Hope	Bg	J Richards	96	Brgwtr	04	Axford&c	9	DuChpst	A	1	A 1
			[illegible]	S D	[illegible] Tons				Lo Cork		08	
7	—	Sp	J. Roberts	32	Cowes	88	Manlaws	7	PoCoast.	E	1	
				S D	len.	93					03	
8	—	Bg	Robinson	157	Quebc	02	Phin&Co.	12	Lo Qubc	A	1	
					prt P.						01	
9	—	Sp	J. Seaman	80	French	93	J. Batley	9	YaCoast.	A	1	E 2
				S D	NE&drp.	00			[illegible]		02	
680	—	Bg	S. Scarbro	60	Brdlitn	98	Mann	7	HlCoastr	A	1	
				S D							07	
1	—	S	J. Shields	276	Stcktn	03	Wigrm&c	13	LoTbago	A	1	A 1
		s 05	J. Litson	S D B			Rolley 4-6 P.				3	
2	—	Sw	B. Skelton	237	Foregn		Oldfield	15	LoCoastr	E	1	E 1
		s 05	[illegible]	S D B	NTSds	ND	&trp.03 6-3 P.				04	
3	—	Bg	T. Slater	65	D.P.		Steele	9	DuCoast.	E	1	
				S D							07	
4	—	K	Sleeboom	184	Foregn		Piercy&C.	11	LoSt Mic	E	1	
				S D B			2-3 P.				2	
5	—	S	J. Smalt	185	Boston	94	America	13	LiBoston	E	1	
		s									07	
6	—	Bg	Spicer	101	Yrmth	00	D. Colby	10	YaCoast.	A	1	
				S D B							06	
7	—	Sw	Sporne	133	Blythe	00	Hubbart	11	LyCoast.	A	1	
				S D B							07	
8	—	Sr	WStanton	120	Philad.	02	Bully&Co	10	LiNYork	A	1	
		s.C.IB.05		S D	P P.Sds	Sh	arp A.				07	
9	—	Bg	Stephens	125	Sndrl'd	01	C. Pilcher	11	Lh Coast	A	1	
				S D B							05	
690	—	Bg	W. Stone	114	Yrmth	01	Capt&Co.	10	YaBaltic	A	1	
				S D B							08	
1	—	Bg	P. Tate	155	Leith	97	Walton	12	LoHmbr	A	1	[illegible]
			W.Gibson	S D B			4-6 C.		[illegible]		06	
LOST 2	—	S	Thompsn	312	Scrbro'	90	Tindall	17	LiWybrg	E	1	
		s 99		S D B	rp.01&	05					05	
3	—	Sr	Thomson	83	Boness	02	Hendersn	9	LhCoast.	A	1	
				S D							07	
4	—	Bg	Thomson	125	Scrbro'	85	Ferguson	11	LoStVin.	E	2	
		s 05		S D B	NMD.&	trp	02				06	
5	—	Bg	Thompsn	108	Selby	83	Capt&Co.	10	WyCoast	E	1	
				S D B	grp.	06					06	
6	—	Bg	A. Tosh	94	Leith	96	M'Nair	10	LiLimrik	E	1	
				S D	NKl,trp	02					07	
7	—	Sp	Traill	50	Scotl'd	03	Capt&Co.	7	LhCoast.	A	1	
				S D							04	
8	—	Bg	J. Tucker	83	Poole	85	S&J Clark	11	Po N'fnd	E	1	
		s 07		S D	ptNKl&	rp.	04				07	
9	—	K	J. Veale	116	Bklshd	03	E. Adams	7	Tp Plym.	A	1	
				S D							08	
700	—	Bg	M. Walker	186	StJhn's	05	HJohnson	13	LiSt Jhns	A	1	
		s 05			B.B.&S						07	

Digitized by Google

701	Hope	Sw	J. Walton	130	Prize		B. Bray	11	SdMeml	E	1		
				4DB	4D,NB&	trp	07				07		
2	—	S	C.Warden	340	N.Scot.	02	Capt.&Co	10	Lo Jamai	A	1		
		a.C.			BB.& P						05		
3	—	Bg	J. Ware	161	Hull	00	CheeseCo.	12	Hl Lond.	A	1		
				5DB	Srprs	06					06		
4	—	Sr	H. Way	62	Amer.	95	W. Page	8	DaIrelnd	E	1		
				5D	ndND&	trp	04				05		
5	—	Bg	D. West	274	Whtby	97	Thompsn	15	LoMedit	A	1		
		s 00		5DB							04		
6	—	S	Webster	275	Amer.		Gibson&c	15	LoHond.	E	1		
		s 02			grp.	02					03		
7	—	S	S. Webb	186	Provid.	85	Capt.&Co	13	LiNYork	E	1		
		s			W O.lrp	04					07		
8	—	Bg	J. White	146	Thorn	00	W. Fry	12	Lo Gbral	A	1		
				5DB			2-4 P.				07		
9	—	S	Whiteside	164	Sndrl'd	92	Brazil&C.	10	YaLivrpl	E	1		
				5DB	len.&rb.	02					04		
710	—	Bg	Whittam	179	Yrmth	91	J. Preston	14	Lo Baltic	E	1		
				5DB							02		
1	—	Bg	J. Wilkin	123	Lynn	07	M Watson	11	LyCoast.	A	1		
				5D							07		
2	—	Sp	Williams	84	Drtmth	00	G. Phillips	9	DaCoast.	A	1		
				5D							07		
3	—	Bg	Williams	180	Amer.	00	L. Coit	12	DuWscas	A	1		
		s		5DW	P.P.Sds						07		
4	—	Bg	Williamsn	163	Scrbro'	01	Capt.	13	Lo Brmn	A	1	LOST	
				5DB							02		
5	—	Sw	B. Wilson	156	Dan.P.		Hunter	12	Lo Stklm	E	1	E. 1	
				5DB			Wilson		WyCoaster		6		
6	—	Sp	J. Winter	30	Bushtn	81	Capt.	7	LoCoast,	E	1		
				5D							02		
7	—	Bg	Wishart	118	Wymss	99	Gladstone	11	Lh Baltic	A	1		
				5DB							03		
8	—	Bg	G. Wood	110	Mntrse	00	Capt&Co.	12	Lo Nantz	A	1		
				5DW	Fr Botm						02		
9	—	Bg	Woodrick	117	Amer.	96	Hardman	11	Li Africa	A	1		
		a.C.00									03		
720	—	S	A.Wyberg	250	Arndhl	50	Foreign	14	Du Nrwy	E	1		
		d			rb.85 NB	&	TSds02				06		
1	—	S	Younger	287	H.Pans	02	Honeymn	13	DuBaltic	A	1		
				5DB							03		
2	—&AnchorBk		Buckley	200	Dram	05	Capt&Co.	13	Co Dram	A	1		
				5DB							07		
3	—	S	W. Dall	171	Norwy	82	Alstoff&C	13	Lo Nrwy	I.	2		
		d		5DB							04		
4	—	S	B. Enge	190	Norwy	99	Moss	12	Du Nrwy	E	1		
				5DB	part Fir						07		
725	—	S	A. Hanson	184	Norwy	00	Foreign	13	Du Nrwy	A	1		
				5DB							0		

Digitized by Google

726	Hope's Anchor Bg		Johnson	144		Norwy	05	Capt.		10	Da Nrwy	A	1		
7	Increase Bg		W. Bolden	197		Sndrl'd	93	oldero		13	Lo Tonin	E	1		
8	Hopewell	S	T. Corey	349		Hull		Daniel & c.		15	Lo Brbds	E	1	E	1
		a.W.&C.06				wTSds		trp02 6-4P.			LoMadeira		2		
9	—	Sp	H. Evans	60		Wales	08	Capt.		9	Da Coast.	A	1		
730	—	Sp	Harrison	79		Selby	03	Harrisn, se		9	Lh Coast	A	1		
1	—	S	Hayman	34		N Brns.	02	Whytock		15	Lo Srinm	E	1	E	1
	s.04, & C.pt	IB.05				B. B & P.		6-4P. 10-18C			pr N.W.05		10		
2	—	S	J Kennion	282		Leith	02	Bogle & C.		14	Gr Tbago	A	1		
		s.C.02											06		
3	—	Sp	J. Kirwan	50		Dngvn	96	T. Hayes		9	Co Pnzne	E	1		
4	—	Sp	W. Payne	43		Emsw.	76	Capt.		8	Ex Coast.	E	1		
						gvp.	00						07		
5	—	Sw	J. Shepherd	155		Salem		Gardner		11	Lo N. Yrk	E	2		
Condemned		s 08				N Tds &	trp	05 A.					10		
6	—	Sp	Williams	69		Brmth	01	Capt & Co.		9	Li Cork	A	1		
													07		
7	Hoppett	K	T. Avelin	79		Finland	99	Michelson		10	Ya Stklm	E	1		
													07		
8	—	G	P. Bannick	58		Xastad	03	Capt & Co		9	Co Baltic	A	1		
													07		
9	—	Bg	G. Backer	157		Finl'nd	98	J. Lang		10	Lo Tnrfle	E	1		
		s				Fir							05		
740	—	Bg	B. Elstrom	129		Finl'nd	92	A. Schalis		10	Li Stklm	E	1		
		s											08		
1	—	Bk	C Hudling	212		Finl'nd	98	Foreign		13	Li Gtnbg	E	2		
						Fir							06		
2	—	S	E Limberg	224		Sweden	88	Robinson		14	Lo Baltic	E	1		
		s				Fir rp.	02						07		
3	Horatio	S	R. Burn	270		Liverpl	00	Harper & c		16	Li R Plate	A	1		
		s.C.05						18-2 C.					3		
4	—	Sw	D. Milne	128		Montrse	02	J. Doctor		11	Lo Mgdn	A	2		
		s 06				part Fir							07		
5	—	S	J Jameson	354		Portl'd	07	M'Lellan		15	Li Portl'd	A	1		
						W.O.		A.					07		
6	Horatius	Bg	J. Oxnpck	120		Finl'nd	85	Millen & C		11	Ya Gtnbr	I.	1		
		a.C.				Fir Srprs	06						06		
7	Horizon	S	S. Pitts	248		Massa.	07	J. Moody		15	Lo Chrlst	A	1		
		s 07											07		
8	Horn	S	J. Coulson	290		Sndrl'd	83	Capt.		14	Lo Grnld	E	1		
		s&d 96				rp01, prt	NB	03					03		
9	Horsby	G	G. Clare	78		British	01	W. Clare		8	Li Irelnd	A	1		
													02		
750	—	S	Mitchinson	267		Hull	03	Beckwrth		14	Hl W Ind	A	1		
		s 05				Drp.	05						06		

Digitized by Google

751	Horta	Bg	Shepherd	162	Sndrl'd	94	E.Hinds	11	Sd Coast	A	1
				S D E	NKl&Sr	prs	2				02
2	Hounds	Sw	London	203	Hull	06	A.Fenn	13	LoBarzls	A	1
	s.W&Cpt.C.B.8			S D							6
3	Houseren	Bk	Ahbohn	262	Danish	01	Nealsoul	13	Fa Napls	A	1
		s05		S D B			10-12 C.				06
4	Howard	Bg	Marwood	281	Shields	90	G. French	16	Nc Lond.	E	1
				S D B							07
5	—	Sw	J. Butler	209	Scrbro'	9[illegible]	M. Smith	13	Lo Baltic	E	1
			Hague	S D B					Transport		04
6	—	S	J. Marsh	161	NYork	96	Black&Co	11	LoTurffe	E	1
		s 07			Sharp		A.				8
7	—	Sp	J. Roach	155	Amer.	94	Capt.	12	LiNOrl's	E	1
				S D							05
8	Howe	Bg	Williams	146	Lowstf	96	J. Batten	12	BrLondn	E	1
		s 02		S D B	Srprs	99	2-3 P.				07
9	—	S	Young	336	Shields	9[illegible]	Redhead	16	ShDStrts	E	1
		d 03					2-3&4-6P.2-	9C			07
760	Hudibras	Bg	A. Hunter	171	D.P.		Capt.	14	Nc Lond.	E	1
		d 01		S D B	NKl&Sr	prs	05				05
1	Hudson	S	Toombs	257	Hmptn	03	America	15	LiNYork	A	1
					P P.Sds						07
2	HughJohnson		Seworth	199	Massa.	01	America	13	LoElsin'r	A	1
	Bg				Sharp	Dr	p 06				07
3	HullPacketSp		WAndrws	47	Wsbch	02	Wilton&c.	6	LyCoastr	A	1
				S D				LC			07
4	—	Sp	P.Dean	120	Shields	02	Plumr& C	10	YaCoast.	A	1
				S D							06
5	—	Sr	C.Stewart	85	Shields	03	Plummer	10	Nc Hull	A	1
				S D					O.		03
6	—	Sp	Wishart	103	Nwcstl	98	R.Dunbar	10	Hl Leith	A	1
				S D	Drp.	03			C.		07
7	Humber	Bg	Gilderdal	128	Hull	98	Capt&Co.	11	LoCoastr	A	1
				S D							04
8	—	S	Tilley	252	French	96	Honabel	13	DaFlmth	E	1
		s C.04		S D B	FirBttm	gr	p.04				04
9	Humphries	S	Young	250	Stcktn	85	Davy&Co	15	LoHalifx	E	1
		d 04	Hawing	S D B	D.&trp	04	2-4 P.				8
770	Hunter	Bg	Aughton	194	Sndrl'd	91	T. Hunter	12	SdLondn	E	1
				S D B			2-3 P.				03
1	—	S	W. Ansell	257	River	92	Redman	14	Lo Brbds	E	1
	sp.09	s.C.07		NW.Pds.N	D&trp	09	2-4 P.				8
2	—	S	Borrodale	185	Virgin.	02	Keith&C.	12	LoVirgin	A	1
				S D B							07
3	—	Bg	M.Cotter	121	Amer.		G.Pollock	11	Lo Mobil	E	1
				S D							04
4	—	Sr	H. Carter	172	Wiscas	04	America	11	LiWiscas	A	2
				S D							07
775	—	S	Davidson	190	Amer.	02	Laurensn	12	Cs Amer.	A	2
							A.				05

Digitized by Google

776	Hunter	S s.C.	W. Foster	34	NYork		G. Wood A.	17	CsRtrdm	E 1 07
7	—	Bg s 02	Gardner	229 sDB	Sndrld	01	Sheath&c.	13	LoGbral	A 1 04
8	—	Sp	Goodwin	75 sD	Scotl'd rp.	8 02	Capt.&Co	8	LhCoast.	E 1 05
9	—	Sw	Hentrwill	218 sDB	Wales grp	83 87	Capt.	13	LiMemel	E 1 03
780	—	S s.C.	G Liddard	340	French rad N Sds	92 &	Capt&Co. Drp.02	13	LoRttdm	A 1 02
1	—	S	M'Kinley	202 sDB	N Brns.	97	Huntr&C.	14	GrJamai.	A 1 03
2	—	Bg	Prior	88 sD	Yrmth	81	Williams	9	Pl Coastr	E 1 03
3	Huntress	S	Woodbrry	250	NB, Kl & Massa .P. Sds	trp 05	03 Capt&Co. A.	14	LiVirgin.	A 2 07
4	—	S	Cningham	225 sDB	onecl P. P Sds	03 Sh	D. Tripp p A.	13	LoN.Yrk	A 1 06
5	—	S s 07	J. Stillson	270	Massa W. O&P.	04 P.	Elwell ds A.	13	LiNrfolk	A 2 07
6	Huron	S	N. Clark	282	Massa	04	J Howland A.	15	CsN.Yrk	A 1 08
7	—	S s.W.&C.I	T. Cole	275	French	B.01	Gardner A.	15	LoAmer.	E 1 02
8	—	S	F. Hill	292 sDB	NYork	00	Capt.	15	GrN.Yrk	A 1 02
9	—	Bg	R. Porter	197 sD	Bath	06	America	12	Li Bath	A 1 07
790	Hussar	Bg s.C.pt I	M. Burke	105 sD	French	B.03	Humble 12-6 P.	11	Li Cruizr	A 1 03
1	Hutson	Bg	F. Smith	141 sD	Amer.	03	America	11	DuNYrk	A 1 04
2	Hutton	Bg	W.Garlud	115 sD	Lynn rb.00 Fir &		Middletn Old Timbrs	10	LyCoast.	E 1 05
3	Hydra	S s.C.prt I	R. Bully	732	F.P. Sharp	98 B.	J. Hawker 14-9 P.	20	CsTrans	A 1 07
4	Hyades	S s 06	T. Savage	220	Saco P. P Sds	06	Cleaves&c	13	CsN.Yrk	A 2 1
5	Hygeia	Bg	Milton	168 sDB	British almst rb	96	S.Redman	13	Lh Lond.	E 1 02

Alphabet Ends.

	Hibernia	S s.C.08		205 sDB	S.P.	lrp. 08	James&C.	14	LiS.Amr.	E 1 11
	Highlander	S s.C.04	J. Cooper	341 sDB	Scotl'd	04	R. Stuart	16	Li Amer.	A 1 11
	Hope	S s.C.08	A.Wilson	252 sDW	NYork L.O&C.		L. Powell 14 Guns.	15	LiW.Ind.	E 1 11

Digitized by Google

Hope	G s	J. Jones	168	P.P.		Jones	12	Li Coastr	E	1 12
Harriot	S s.C.ptLB.08	M'Hndick	226	S.P. 97 P.Sds rsd	&	Gwynone NTSds00 10-12	14	Lo S.Seas C.	E	1 12
Hoffnung	Bg	J. Vitt	200 SDB	Strlsnd	05	Capt.	13	LoSwedn	A	1 1
Hero	Bg	Hancock	153 SDB	Bidifrd	08	Capt.	12	Lo N'flnd	A	1 1
Hercule	S Pop	Llewellyn W.Lewis	306 DW	Genoa	06	Capt&Co. 2-6P.&6-9C.	13	Lo Malta	A	1 1
Harriot	Bg	Charlton	180 SDB	For'gn		Capt&Co.	13	Lh	E	1 2
Hope	Sr s.C.	J.Bowden	119	Amer.		Capt&Co.	11	LiLisbon	E	1 2
Hoffnung	Dr	J. Jurgens	74 SD	Prussia	92	Capt.	6	LoHligld	E	1 2
Hoop	Dr	H. Doyen	58 SD	Prussia	00	Capt.	5 K	LoHligld	E	1 2
Hope	Bg s	R. Hall	95 SD	Hollnd		Capt.	9	LoDubln	L	1 2
Herald	S	D.Stevens	256	Amer.	03	Capt.	15	Lo Cadiz	A	1 2
Hannah	Bg	J. Unrich	138 SDB	Konin.	06	Foreign	12	Lo Meml	A	1 3
Hoffnung	Bg	P Blank	150 SD	Konin.	06	Pudy	12	Lo Baltic	A	1 3
Huusewig	G	Metehrsn	150 SD	Prussia	06	Woolff	10 SK	LoDnmk	A	1 3
Hanna	S s.W.&C.LB.09	J. Pert	320	Dan.P.	03	G Dougal 4-6P 8 16C	15	Lo Brazls	A	1 4
Hebe	s.W.&C.09	Gamack Richardson	413	Sndrld 2-6 P.	09	Nicholson Cne [illegible]	17	Sd Lonsin Lo [illegible]	A	1 4
Hope	Sp	Garrick	62 SD	Leith	02	Loggie&C	8	LhCoastr	A	1 4
—	Bg s	Roxbury	164 SDB	Dan.P. FirBotm		Mitchell	14	Lh Amer.	E	2 4
Hermanus	Dr	Borgewell	115 SD	Prussia	02	Foreign	9	Lo Konin	A	1 5
Hope	Bg	J. Lyall	136 SDB	Whtby ND.x Tsds	85 05	J. Brown	11	LoNScot	E	1 5
Hero	Bk d	Fthrnghm	201	Dan.P. D&trp.	09	Maysey	14	Pl	E	1 5

A 1

Digitized by Google

Hit or Miss		Robinson	246	For'gn part Fir	N	How Thew Kl.&trp 09	15	ShLondn	E	1	6
Hope	Bg	Whyte	132	Ansterd	09	Capt&Co.	12	LhGtnbg	A	1	6
Helen	Sp	Kellie	32	Dan.P.		M'Nabb	8	LhHligld	E	1	6
Hope	Bg	J. Morris	108	For'gn Fir		Capt&Co.	10	LoGbral	E	2	6
Henry	Bg	J. Cannon	140	Ulverst	09	Capt&Co.	11	LiQuebc	A	1	5
Hoffnung	Sp	F. Bax	89	Hollnd	old	Foreign	7	LoHligld	E	2	6
Hope	Sp	D. Jones	87	Crdign	08	Capt&Co.	11	LoHligld	A	1	6
Hope	Bg	Duncan	123	Dan.P.	87	Capt&Co.	11	LhGtnbg	E	1	7
Hoope	Sr	J. Dirkes	80	Hollnd	98	Capt.	7	LoHligld	E	2	7
Hugo	Sw	Camplmn	171	g'p. 06 Dan.P.		Smith&C. 8-6&2-5 P.	12	LoHond.	E	1	8
Hoffnung	Bg	Bush	150	For'gn	84	Foreign	11	LhBaltic	E	1	8
Hercules	Bg	Bowman	195	For'gn Fir	83	Foreign	11	LhGtnbg	E	1	8
Hope	Sp	Wildman	78	Dan.P.	05	Daws&Co	9	LoGijon	A	1	8
Helmsly	Bg &C.09	Nicholson	212	Stkwth	09	Capt&Co. 6-6 P.	14	LoBaltic	A	1	8
Hopewell	Sp	J. Peeples	70	Scott'd	09	Todd&Co	8	LoCoastr	A	1	9
Hoffnung	G	Solaman	178	Stettin	07	Capt.	11	LoGtnbg	A	1	9
Henry	Bg d	S. Cook	148	British		Capt.	12	LoGtnbg	E	1	9
—	Bg	J. Wright	119	Thorn	96	Capt.	10	SdCoastr	E	1	9
Herald	Bg	Miller	78	Whitby	99 00	2-9 P. N. Potts	8	SdCoastr	A	1	9
Harriot & Charlotte		T. Huby	64	Dan.P.		Capt.	6	LoMdlbg	E	1	9
Heywood	S &C.lm.06	M'Intosh	444	Chestr	06	Birch&C. 12-9& 6-6P.	17	LoJamai	A	1	9

Digitized by Google

Helena	Bg	J. Berg	188	Swedn	04	Foreign	12	Lo Stklm	E	2
			s d s	Fir						9
Haabet	Bg	Jacolson	190	Norwy	old	Foreign	13	Lh Nrwy	E	2
				Fir						9
Hulda	G	J. Gravise	160	Stettin	08	Foreign	10	LoPtrsbg	A	1
			s d							10
Henrietta	Bk	Debora	214	Prussia		Foreign	14	Lh Libau	E	1
			s d s							10
Hawke	Sr	G. Reay	118	Amer.		Capt.	11	Lo Malta	E	1
	s		s d			4-3x2-4 P				10
HondurasPa-		Taylor	142	S.P.		Smith&C.	12	Lo Jamai	E	1
ket S sW.C.ptl		B 08	s d	SharpPS	ds	rsdn b&1Sds	02	8-6 P.		11
Helen	G	P. Fisher	180	Ppnbg	04	Capt.	10	LoCrlton	A	1
			s d							11
Hoffnung	Sk	Christopr	68	Bremn		Capt.	6	Lo Emdn	E	1
			s d							11
—	G	Temmrmn	95	Ppnbg	09	Capt.	10	Lo Varel	A	1
			s d							11

Digitized by Google

1	Jack Tar Bg s.C.09 s.C.01	M'Phersn J. Gall way	216 S D B	Nwcstl Middleton-98	01 12 C.	Taylor&C Lo C.G.M.	14	Sh Jamai Lo C.G.M.	A 1 08	A 1
2	Jackson Sp	Fletcher	70 S D	Mrypt	99	Capt&Co.	9	DuCoast.	A 1 08	
3	— S s 02	J. Salmon	226 S D B	Chestr	92	T&RBrwn	15	LoStVin.	A 1 02	
4	Jacob Sw	C.Gatgers	105 S D	British		Capt&Co.	11	LoBordx	E 1 02	
5	— S s 03	J. Noble	223	N.Eng. lrp.	96 03	Capt&Co. A.	15	Li Amer.	A 1 03	
6	— S d 01	W.Rewett	394 S D B	Hmbr' w.c.grp.	01	Miller	14	LoHavre	E 1 02	
7	— Sw	Seville	180	Tnmth	02	J. Bartlett	13	TnLivrpl	A 1 07	
8	— G	S. Simon	116 S D	Stettin		Capt.	10	Lo Riga	E 1 10	LOST
9	—&Robert H	Griese	47 S D	Friesld	97	Boyes&C.	6	Hl Brmn	E 1 06	
10	—Henrick Bg s 06	JLorenzet	118 S D B	Yrmth		Ruler	11	LoBilboa	E 1 07	
1	Jacoba Dr	Pronk	140 S D	Rttdm	01	Foreign	9	Lo Tonin	A 1 07	
2	Jacobus S d 96	J. Baar	433	Dutch ND.&UW	75	Foreign	15	Li Norwy	I. 1 07	
3	Jadrinelandt S	Jacobson	280 S D B	Danish	04	Capt&Co.	13	LiN.Car.	A 1 06	
4	Jader Sk	De Vrey	89 S D	Hollnd	03	Scroder	6	Lo Tonin	A 1 07	
5	Jahde Sp	Zonevold	45 S D	British		Capt.	6	Lo Varel	E 1 06	
6	Jamaica S s.C.05	Burne	357	Grnck Srprs	96 05	Strling&C	16	Gr Jamai	E 1 07	
7	— S s C.08	T. Glegg	383 3D's	Liverpl P P.Sds	95 rp.	F. France 02Srprs08	18	LiJamai.	E 1 8	
8	— S s 05	J. Walton	464 3D's	Bristol	00	Montagu	17	BrJamai.	A 1 07	
9	— S s.W&C.ptIB.04	J. Walker	458 3D'	Bristol Srprs03,	90 04	R. Fydell	18	Li Brbds	E 1 06	
20	—Packet Sp s 97	H. Flynn	166 S D B	Shields Srprs	92 97	Capt&Co.	12	WnCoast	E 1 04	
1	James Sw s	R. Allen	289 S D B	Nwcstl	88	J. Crosby	15	Gr Qubc	E 1 08	
2	— Bg	Arrwsmth	88 S D	Yrmth Srprs	96 03	Capt&Co.	9	SdCoastr	A 1 03	
3	— Sp	J. Annen	88 S D	Ulvrst. lrp.	03 07	Capt&Co.	9	LoCoastr	A 1 08	
4	— S s 03	Bradshaw	346 S D B	Dnbar nKlDrp	98 00	J.Fletcher &02	17	LiJamai.	A 1 07	
23	— Bg s 07	JBarcham J.Spence	124 S D B	Thorn trp,05D	89 rp.	Irvine 07 2-3 P.	11	Lo Stklm Neligorm	E 1 4	

Digitized by Google

26	James	Sp	Brown	65	Scotl'd	95	Hamilton	7	Co Derry	E	1	
				S D								07
7	—	Bg	H. Button	147	Sndrl'd	05	J. Laing	10	SdCoastr	A	1	
				S D B			2-2 P.					05
8	—	S	Carter	340	Whtby	00	Roper & C.	16	Li Jamai.	A	1	
	s.C.02½C.rp.07			S D B			6-6 P.		& Jamaica		11	08
9	—	Bg	R. Carter	100	Yrmth	85	W. Palmer	9	Ya Rtdm	E	1	
				S D	trp01lrp	07						07
30	—	S	E. Chandlr	258	Amer.	91	America	14	Li Bltimr	E	1	
		s										03
1	—	Sp	P. Colnet	35	Plymh	9	Scheir	7	TpCoast.	E	1	
				S D								03
2	—	S	Clough	234	F.P.		Hurry & C	14	Li Grnl'd	E	1	
		s&d 01			lrp. & N B	01						10
3	—	Bg	G. Cowie	145	Shields	07	J & P Laing	11	ShCopen	A	1	
				S D B			2-3 P.					07
4	—	S	Douglas	255	Whtvn	00	Hurry & C	14	Li Quebc	A	1	
	s.W&C.ptIB.00			S D B								04
5	—	Bg	Fleming	136	Ulvrst	96	Ellerton	11	LiDublin	A	1	
				S D B								04
6	—	Sr	J. Gribble	30	Bristol	02	James	8	Br Cork	A	1	
				S D					C.			06
7	—	Sp	W. Hogg	78	Dover		Baldock	10	LoCoast.	E	1	
				S D	N B & grp	02						03
8	—	S	J. Irving	203	Liverpl	88	Moss	12	LiNProv.	E	1	
	s.C.ptIB.97				rp.	96	10-6 P.					04
9	—	S	J. Marshm	362	Whtby	80	Woodcok	16	LoTrans.	E	1	
	s.W.&C.IB.06			S D B	N D, Bms	TS	d&grp '6	8-18	C.			06
40	—	Bg	C. Parsons	177	Kenbc	01	America	11	LiBoston	A	1	
				S D B								03
1	—	S	J. Parker	210	Massa.	01	Denham	13	GrPrtugl	A	1	
							A.					07
2	—	Sp	W. Pascot	67	Knsale	95	W Cornish	9	Da Coast	E	1	
				S D								06
3	—	Bg	Patterson	134	Slmtn			11	Po Oprto	E	1	
				S D B								07
4	—	Bg	Patterson	113	Scotl'd	04	J. Young	10	Du Grnk	A	1	
				S D B								05
5	—	S	W. Pratt	194	Scotl'd		Owens	14	LhW.Ind	E	1	
				S D B	Srprs	02						05
6	—	Bg	Pembrton	174	Liverpl	08	J. Moss	11	Lh Bahm	A	1	
		s.C.08		S D B			2-9P 18-12C					4
7	—	Sr	J Schofield	167	Portl'd	05	America	12	LiPortl'd	A	1	
				S D								07
8	—	Sp	Scotland	93	Kincar	07	Capt.	11	Lo Coast	E	1	
				S D								07
9	—	Bg	Toole	120	Chestr	88	W. Galgay	10	CoCoastr	E	1	
				S D B	len.	91						06
50	—	Sw	J Turnbull	186	Saltc'ts	90	D. Crain	14	Lh Mlmo	E	1	
		d04		S D.	trp04, D	rp.	05trp07	4-3 P.				07

Digitized by Google

51	James	Sw	R.Wender	134	Dover	88	Patton&C	12	Lo Malta	E	1		
				SDB							10		
2	—Cook	S	W. Cox	283	Ptsmh	04	Neil	15	CoN.Yrk	A	1		
		s		SDB	P.Sds		A.				07		
3	—& Archibald		J. Muller	72	Scotl'd	00	Capt.	9	DuCoast	A	1		
	Sp			SD							06		
4	—& Catharine		Glass	84	Kincar	00	R. Wyllie	9	DuCoast	A	1		
	Sp			SD							07		
5	—& Elizabeth		W. Sparr	37	Brxhm	86	Capt.	8	ExCoast	E	1		
	Sp			SD							03		
6	—	Sp	R. Wyllie	81	Dnmor	02	Capt.	9	LoCoast	A	1		A 1
				SD					LoHeligolnd		2		
7	—& Ellen	Sp	T. Daly	50	Bltimr	06	Sullivan	9	Du Cork	A	1		
				sb	Fir Plnk		A.				07		
8	—& John	Sp	T. Gormn	40	Cork	02	Wheeler	7	Du Cork	A	1		
				SD	Fir Plnk						07		
9	—	Dr	Phillips	52	F.P.		Evans	9	BrCoastr	E	1		
				SD	Srprs	01					05		
60	—	Bg	J. Dicey	110	N'fInd	92	Capt.	11	HlSt.Luc	E	1		
		s 00		SDB	Fir Shrp						03		
1	—& Margaret		J. Dixon	125	Gatshd	89	Capt.	11	LoDnkrk	E	1		
	Bg			SDB							02		
2	—	Bk	W. Malm	159	Dan.P.		Capt.	12	LoGtnbg	E	1		
		s		SDB							9		
3	—	Bg	W. Starks	88	Brwck	96	Pringle&c	11	DuWtrfd	E	1		
				SDB			2-3 P.				10		
4	—& Sarah	Bg	Ridley	220	Sndrl'd	08	Capt&Co.	13	SdLondn	A	1		
				SDB							7		
5	—& William		J. Stafford	150	N.Car.	03	Davidson	11	LiNOrl's	A	1		
	Bg						A.				07		
6	Jamner	Sr	Carlolas	83	Prtugl	94	Foreign	8	DuOprto	E	2		
				SD							06		
7	JamnvigtenBg		Rylander	100	Stkhlm		Verterbes	11	Lo Stklm	I.	1		
				SD	Fir						06		
8	Janne Stroem		Hitchman	70	Varel	95	Capt.	7	Lo Varel	E	1		
	G			SD							06		
9	JanSchoon	Dr	RDeWaal	77	Emden	04	M.Schoon	7	Lo Hmbr	A	1		
				SD							06		
70	— Vrow Hele-		Cornelius	70	Emden	00	Capt.	8	Lo Tonin	A	1		
	na G			SD							07		
1	Jane	Sp	Adamson	74	Scotl'd	02	Capt&Co.	9	Du Nrwy	A	1		
				SD							03		
2	—	Bg	T. Allen	171	Wells	03	W. Allen	12	LyCoast	A	1		
				SDB	Drp.	05					08		
3	—	Bg	Asbridge	170	Mrypt	99	Capt&Co.	12	Du Mypt	A	1		
				SDB							2		
4	—	Sp	W. Allen	73	Dnbar	84	Capt.	11	Du Grnk	E	1		
		s		SD	NUW&rp	98					07		
75	—	S	Andrews	376	Bristol	99	J. Maxse	17	BrJamai.	A	1		
	s.W.&C.03			3D's			4-4 P.		C.		07		

Digitized by Google

76	Jane	Bg s.W&C.08 s 07	Ayton. J Davison	115 S D	Drtmh 6-3 P. Sharp	07	Thckmrtn Anderson 1-9P. 10-12 C.	12	LoWInd. LoAfrica	A 1 08	A 1
7	—	Bg s.C.lm.04	J Andrews	200 S D B	Clchstr	03	J Andrews 6-12 C.	13	Lo Trans	A 1 05	
8	—	Bg	S. Axton	140 S D B	Milfrd len	01 04	Capt&Co. 2-4 P.	13	CoN'find	A 1 1	
9	—	S s	W. Baker	191	Virgin	97	Wingman A.	14	BrBltimr	A 1 04	
80	—	Bg	W. Bell	136 S D B	Dysart	97	Thompsn	11	Li Hmbr'	A 1 05	
1	—	S s.C.06	T. Bliss	243	Philad	05	R. Oakley	14	LoPhilad	A 1 1	
2	—	Bg	H.Busby	129 S D B	Belfast	00	Greenlow	10	Lo Blfast	A 1 07	
3	—	S s.C.lm.IB.08 s	W. Ryass Gardner grp.08	236	S.P. Srprs	old 07	Hayes&C. Gladston 16 Guns	14	LoAfrica Demrara	I. 1 07	E 1 11
4	—	Bg	Callender	131 S D	Philad L.O&C.	93 P.	Francis Sds A.	11	LoPhilad	A 1 03	
5	—	S s.C.01	JCampbel	345	Lncstr	00	Hinds&C 2-9P18-18 C	16	Li Jamai. C.	A 1 11	
6	—	Bg s.C.98,C.rp.04	J. Clifton	82 S D	Drtmh	98	Bowers 6-4 P.	9	LoAfrica	A 1 04	
7	—	Sw	J. Cribbin	175 S D B	Mrypt	04	Hrnby&C	13	Li Baltic	A 1 07	
8	—	Bg	J. Davies	102 S D	Brmth Drp.	97 05	Capt&Co.	11	LoDubln	E 1 5	
9	—	Bg	J.Davidsn	161 S D B	Sndrl'd	01	Baker	13	LhGtnbr LoCadiz	A 1 7	A 1
90	—	Bg	Dedwith	82 S D	Brmth	93	Capt.	9	LoRouen	A 1 02	
1	—	Bg	Dockndof	187 S D B	Amer.	00	Capt&Co. A.	11	LiNCaro	A 1 05	
2	—	S s 04	R. Dent	321	Dutch Srprs	00 05	Wildman 2-4 P.	16	Lo Jamai	A 1 07	
3	—	Bg s 05	Dunsforth	211	Amer.	02	M'Lenan	13	CoAmer.	A 1 07	
4	—	Sp	R. Dunlap	89 S D	Cmpbl	01	Capt.&Co	10	BeCoastr	A 1 03	
5	—	Sr	J. Fenney	77 S D	Scotl'd	06	Duncan	9	DuSltc'ts	A 1 06	
6	—	Bg s 01	Fthrnghm	120 S D	N.Brns H.B.NW	90 &	J. Smith uw01	10	LoHavre	I. 1 03	
7	—	S	L Gardner	271	Conect P.P.Sds	03	America	15	Li Tonin	A 1 07	
8	—	Bg s 97	J Gallop	102	Liverpl ptNW&S	78 prs	Clarke&C 05	10	PoLsbon	E 1 08	
9	—	Sp	A. Gibson	96 S D	Scrbro'	96	M'Kinley	9	Du Grnk	A 1 03	
100	—	S s 06	J. Gott	176 SDW	Massa Sh rp Fir	98 Ce	R. Ross iling	12	LoAmer.	E 1 07	

Digitized by Google

101	Jane	Sr	R Graham	89	Quebc	04	J. Goudie	10	Lo Md'ra	A	1	A	1
				S D							6		
2	—	Bg	Gryden	230	Stettin	94	Robertsn	13	Lh Trans	E	1		
		d 02		S D			4-4 P.				5		
3	—	S	W. Hart	333	Sndrl'd	05	Ridley&C	15	Li W.Ind	A	1		
		s.W.&C lm.05		S D B			2-9&10-12C				07		
4	—	Bg	Hendersn	250	Nwcstl	98	Gladstone	14	Li Baltic	A	1		
				S D B							06		
5	—	Bg	R Howard	87	Amer.		Rowe & C.	12	DaN'fland	E	1		
		s 03		S D B	ND & Sds	02	Srps05				06		
6	—	S	J. Hunter	259	Wrktn	02	Bogle&C.	11	Gr Tbgo	A	1		
				S D B	Drp.	05	2-4 P.				07		
7	—	Bg	N. Jersey	122	Poole	87	Capt.	11	LoGrnsy	E	1		
				S D B							02		
8	—	Sw	T. Jenkins	127	Carmr	06	Capt&Co.	11	DuCoast	A	1		
				S D B							8		
9	—	Sp	G. Irvine	57	Wales	02	J. Davis	8	DuCoast	A	1		
				S D							1		
110	—	Sw	H. Jump	74	F.P.		J. Jump	10	Li Africa	E	1		
		s.C.I.B.01		S D			10-4 P.				07		
1	—	Bg	I. Killner	138	Cmbld	93	Plasket	12	LiDublin	E	1		
		s 04			trp.	05					07		
2	—	S	W. Kelly	268	Bristol	83	Campbell	13	Lo Ycatn	E	1		
		s 98			drp89 rp	94					03		
3	—	Bg	King	160	Blythe	05	King&Co.	13	ShLondn	A	1		
				S D B			4-3 P.				05		
4	—	Bg	Leadbeter	150	Sndrl'd	05	T. Murdey	11	TnCoast.	A	1		
				S D B			2-3 P.				6		
5	—	Bg	J. Lowe	137	Bermu	86	R. Vellen	12	LoCopen	E	2		
				S D B	ND & Irp.	03					03		
6	—	S	J. Lorne	210	Plymh	86	Capt. & Co	11	Lh Hmbr	E	1		
		s 03			NKl&g	rp.	03				04		
7	—	Sp	M'Carthy	65	Brnuth	83	J. Copley	8	CoCoast.	I.	1		
				S D							03		
8	—	S	M'Intosh	217	Prtlnd	04	America	13	Li Tonin	A	1		
				S D B							08		
9	—	Bg	M'Vicar	127	S.P. 05	old	Krkptrick	10	LiW.Ind.	E	1		
		s.C.ptIB.08			Sharp	Sr	prs08				5		
120	—	Bg	Marshall	121	Wrktn	64	Wilson&C	11	WoDblin	I.	1		
				S D B							07		
1	—	Sr	Meager	122	Boston	02	America	10	LiBoston	A	1		
				S D							03		
2	—	Bg	A. Miller	141	Oban	02	Stevenson	13	GrCoast.	A	1		
				S D							02		
3	—	Bg	Mitchell	155	H.Pans	90	Mitchell	12	LoTrans.	E	1		
				S D B	grp.	07	2-3 P.				10		
4	—	Sp	R. Nicol	91	Scotl'd	01	W. Latta	8	Du Grnk	A	1		
				S D							07		
125	—	Bg	Nicholson	142	Sndrl'd	02	Cornforth	10	SdCoastr	A	1		
				S D B	len.	05	2-2 P.				05		

Digitized by Google

126	Jane	Sp	A. Norris	65 SD	Perth	99	D. Norris	10	DuCoast.	A	1 6
7	—	Bg	R. Oats	127	Sudrl'd	05	T.Metcalf	11	SdCoast.	A	1 05
8	—	Bg	J. Omay	130 SDB	Amer. rp.	91 00	Stewrt&C	12	GrLsbon	E	1 0[illegible]
9	—	Bg	J. Pierce	101 SD	Wales	98	Capt.	11	Lo Nrwy	A	02
13	—	Bg	Pemberto	22[illegible] SDB	Sudrl'd	0[illegible]	Capt&Co. 4-3 P.	13	ShLondo	A	1 8
1	—	Bg d 03	J. Phillip	93 SD	Bermud pt Cedar	Sh	Capt. arp.rp'08.	11	Li N'find	E	1 9
2	—	Bg	S. Phillips	13 SDB	Carmr	03	J. Hughes	11	LoDublo	A	1 07
3	—	Sp	R.C. Pyne	65 SD	Scotl'd	87	Capt&Co	9	LoLsbon	E	1 02
4	—	Sw	Reynolds	170 SDB	Lynn Oak&Fr	99	Capt.&Co	12	LoTonin	A	1 04
5	—	Sr	J. Salter	72 SD	N.Scot	05	TColburn	10	PoN'find	A	1 4
6	—	Bg	W. Savage	195 SDB	Lynn vstrp98	86 D	W. Bagge rp.99	12	LyCoast.	E	1 08
7	—	S s 07	A. Scott	230 SDB	F.P. sw& rp.	06	Curling Srpr07 2-1 P	14	LoJamai	E	1 07
8	—	S s.C.pt.IB.08	J.Scott	22[illegible] SDB	Lowstf	04	Hobbs 4-4 P.	14	LoRio Ja	A	1 10
9	—	Bg	W. Sears	112 SDB	Plymh	04	J.Dunn 2-4 P.	10	LoDublo	A	1 9
140	—	Sw	J. Sinnot	120 SDB	Foregn Fir		Capt.	11 SK	Lo Malta	E	1 9
1	—	Bg s 06	A. Smith	201 SDB	Sudrl'd	97	J. Annen 4-4 P.	1[illegible]	Lo Dema	A	1 06
2	—	Bg	D. Smith	110 SDB	Wymh	02	Capt&Co	11	Lo Grnsy	A	1 3
3	—	Bg	G. Sterry	94 SD	Yrmth	03	Symonds	9	Lo Cork	A	1 06
4	—	Bg	A. Stark	154 SDB	Hull	00	T. Ward 2-3 P.	11	LoStklm	A	1 3
5	—	Bg	D. Spence	158 SDB	Sudrl'd	07	G. Todd 2-2 P.	11	SdCoastr	A	1 07
6	—	Sr	Straughan	67 SD	Berwik	03	Capt&Co.	9	LoCoast.	A	1 03
7	—	Bg s.W.&C.IB.05	T. Sunley	239 SDB	Scrbro'	02	H. Beren 6-12 C.	14	LoTrans.	A	1 05
8	—	Bg	Taylor	251 SDB	Leith	01	Anderson	13	Lo Elsinr	A	1 08
9	—	Bg	J.Taylor	103 SDB	Scotld	86	Galloway	10	DuCoast.	E	1 06
150	—	S	Teasdale	307 SDB	Shields	03	Capt&Co. 6-4 P.	16	NoQubc	A	1 04

Digitized by Google

151	Jane	Bg	E.Thomas	72	Wales	04	Capt.	10	Li Coastr	A	1		
				S D							06		
2	—	S	Thompsn	241	Shields	9	Akenhead	15	Lo Qubc	E	1		
		s 05		S D I	Drp.	01	4-4 P.				0.		
3	—	Sr	W Tomley	5.	Stngfd	06	Capt.	8	BrCoastr	A	1		
				S D	Fir Plnk						06		
4	—	Bg	J.Trounce	136	Bermu	87	Capt&Co	10	FaLisbon	E	1		
		s 05		S D B	part Fir	trp	97				03		
5	—	H	Wardle	94	D.P.		Malley&c.	9	Lh Hull	E	1		
				S D B	rp.	99					02		
6	—	Bg	Watson	130	Sndrl'd	92	Slack&Co	10	TpCoast	E	1		
				S D B			2-3 P.				9		
7	—	Bg	J. Watson	208	Whtby	97	Capt&Co.	14	Li G'rgia	A	1		
				S D B							04		
8	—	Bg	J.Williams	60	F.P.		Capt.&Co	10	Du Coast	E	1		
				S D	grp.	05					07		
9	—	Sr	Williams	115	Virgin.		Capt.	10	LoN.Yrk	E	1		
		s.C.IB.		S D B	Sh.&Sl.	P.	Sds A.				01		
160	—	Sr	Woodbry	124	Nby Pt	04	Capt.&Co	12	LoC.deV	A	1		
				S D			A.				07		
1	— &Ann	Bg	G. Vavers	118	S.P. 99		Fry	10	Lo Malta	I.	2		
			6-4 P.	S D B	Sharpg	09	Thornton		La Madeira		4		
2	— &Catharine		M. Power	65	Irish	02	T.Whelan	8	CoCoast.	A	1		
	Sp			S D	Fr Plnk						05		
3	—&Elizabeth		R. Wyllie	82	Kincar	01	Capt.	9	Lo Hlgld	A	1		
	Sp			S D							10		
4	—	Bg	Stevenson	221	Foregn		Garth&C.	14	Li Quebc	E	1		
		s 07		S D B	Drp.	07	4-4 P.				07		
5	—&Kitty	Bg	Frazer	103	Irish	96	M'Kellar	11	Gr Qubc	A	1		
				S D	part Fir	rsd	&rp.97				07		
6	—&Margaret		H. Gibbs	100	Alm'th	95	Aneck&C	9	LoCoast.	A	1		
	Bg			S D							02		
7	—&Mary	Sw	J. Dinsern	190	Liverpl	89	Templer	13	TnN'find	E	1		
				S D B							02		
8	—	Bg	Fisher	120	Chestr	85	Capt.&Co	10	GrCoast	E	1		
				S D B							03		
9	—	Bg	Gale	80	F.P.		Griffin&C	12	Li N'find	E	2		
		s.C.Im.04		S D	Sharp						04		
170	—	Sp	J Williams	50	Wales	03	Capt.	8	DuCoast.	A	1		
				S D							03		
1	—&Sarah	Bg	J. Bishop	227	F.P. 99		Turnbull	13	Lo Hmbr	E	1		
		s 98			Srprs	97					02		
2	—	Sw	Brathwait	188	Whtvn	95	Capt.&Co	12	CoCoast.	E	1		
		s 97		S D I							08		
3	Janes	Bg	Crosby	212	Scrbro'	00	C. Boss	13	Lo Qubc	A	1		A 1
			Walker	S D I			4-4 P.		PiQuebec		07		
4	Jannet	Sp	Banatyne	99	Kincar	98	Capt.&Co	9	Li Limrk	A	1		
				S D							06		
175	—	Sp	J. Brown	59	Scotl'd	03	W. Hardy	8	LoCoast.	A	1		
				S D							05		

Digitized by Google

176	Jannet	S	J. Carey	200	Amer. Sharp		Drinkall 10-6&12 P.	13	LoPtoRic	E	1	9	
	s.W.&C.07												
7	—	Sp	Robertson	84 SD	Kincar	03	Capt.	9	LoGtnbg	A	1	8	
8	—	Sp	Scotland	86 SD	Kincar	00	Capt.&Co	9	LhCoastr LoHeligoland	A	1	07	
9	—	Sp	W. Syme	71 SD	Kincar	03	Capt.	8	LoCoast.	A	1	05	
180	—	Sp	Williamsn	74 SD	Leith	77	Campbell	10	DuCoast	E	1	08	
1	—	Sp	J. Wylie	100 SD	Kincar	02	Capt.	9	LoCoast. LoGotnbrg	A	1	04	
2	—& Ann	Sp	G.Hutton	75 SD	Dnmor	02	Capt.	9	LoCoast.	A	1	04	
3	—	Sp	W. Lyons	37 SD	Scotl'd	93	Sharp	7	DaCoast.	E	1	04	
4	—& Sarah	Bg	WMadson	91 SDB	Leith ptFirND	86 &	Mortn&C. grp.02	10	YaCoast.	E	1	03	
5	Jannette&Annette	Bg	Borgeson	120 SDB	Swedn	00	Capt&Co	12	Lo Nrwy	A	1	03	
6	Jantina	G	C. Mulder	78 SD	Ppnbg	old	Pepkin	7	LoHmbr	I.	1	06	
7	Janus	Bg	W. Allen	138 SDB	Shields	07	S. Cook	11	SdCoastr	A	1	7	
8	—	S	Watermn	247 SDB	N.Eng. NUW.&	89 rp.	Capt&Co. 03	14	LoTnrffe	E	1	04	
	s 97												
9	Jarratt	S	W. Thorn	356	Bristol almst rb	84 97	Miles&Co Srprs07	16	BrJamai. C.	E	1	07	
	s 02												
190	Jason	Sw	G. Addisn	163 SDB	Abrdn Srprs	88 00	J.Hubbert	12	LoElsin'r	E	1	03	
	s 01												
1	—	Sp	R. Clifton	76 SD	River rsd&ND.	36 00	Stockdale	8	Hl Baltic	E	1	02	
2	—	Bg	S. Harvey	170 SDB	Amer. Shrp Sr	prs	F. Rowe 03,Drp.06	12	DaN'find	E	1	08	
	s 06												
3	—	Bg	N. Hook	116 SDB	Wells	03	Capt&Co.	10	DuLond. LoHeligoland	A	1	07	
4	—	Bg	H. Kayser	187	Bremn	95	Terbucan	12	Lo Brmn	A	1	02	
5	—	S	J. Lamb	178 SD	Amer. almst rb	01	Robinson	12	Br Md'ra	E	1	07	
	s.W.&C.												
6	—	Bg	J. Mason	125 SDB	Sndrl'd	99	Clark&C.	11	Lo Stklm	A	1	08	
7	—	Sp	Markwell	106 SD	Tpshm Drp	89 07	Kenaway	10	ExCoast.	E	1	08	
8	—	S	HNequest	300	NYork	94	Capt&Co.	15	Lo Halfx	E	1	03	
	s 00												
9	—	S	Otway	338	Nwcstl	03	W. Row	16	NcLivrpl	A	1	03	
200	—	Bg d	Park	177 SD	Hmbr'	90	Rose&Co.	14	Cs Lsbon	E	2	05	

Digitized by Google

201	Jason	Bg	Strong	187	Alloa	01	Jamieson	13	Lh Alloa	A	1		
				SDB							06		
2	—	Bg	J. Saint	118	Rmsgt	03	Hutchnsn	10	LoCoast.	A	1		
				SDB			2-12 C.				04		
3	—	Bg	H. Walker	94	Wells	92	J. Bloom	10	LoNarva	E	1		
				SDB							04		
4	Ibbetson	S	Harrison	227	Stcktn	03	W. Volum	14	Nc Gbral	A	1		
		s 02		SDB			6-4 P.				03		
5	Ida	Bg	Linton	244	Whtby	04	Capt&Co.	12	WyBaltic	A	1		
				SDB			4-4 P.				04		
6	—	S	Marshall	455	River	04	Weddrbrn	18	Lo Jamai	A	1	A	1
		a.C.08	Passmore				4-12& 8-9P.				9		
7	Jean	Sp	W. Allen	70	Kincar	84	W. Allen	9	GrDublin	I.	1		
				SD							05		
8	—	Bg	Banatyne	78	Irvine	96	M'Gowan	9	Gr Baltic	E	1		
		s		SD							07		
9	—	Bg	J. Baxter	67	Bnt Isl	03	Capt.	9	LhGtnbr	A	1		
				SD							08		
210	—	S	Blonk	260	Wrktn	03	Hamilton	14	Gr	A	1		
		a.C.05			Drp.	05					05		
1	—	Bg	W. Cairns	71	Scotl'd	78	A. Hill	10	Lo Gtnbr	E	1		
				SD	trp.	98					02		
2	—	Bg	Campbell	120	Abrdn	03	W. Corbet	10	Lo Ptsbg	A	1		
				SDB							04		
3	—	Bg	Carmelly	120	Liverpl	04	Capt.&Co	10	Li Irelnd	A	1		
				SD							04		
4	—	Sr	Cheyne	78	Petrhd	02	Capt.&Co	9	LhCoast	A	1		
				SD							05		
5	—	S	Colly	433	N.Caro	00	W.Pennck	16	LiNorflk	A	1		
		s 02		SDB	O&P.P.	sds	A.				07		
6	—	S	J. Finney	192	N.Sco.	01	Craufurd	14	GrN'fnd	E	1		
		s 01			prt B.B.	&	Fir 8-4 P.				08		
7	—	Bg	Giles	92	Boness	99	M'Kellar	10	LoLimrk	A	1		
				SDB							05		
8	—	Bg	W. Halket	79	Nwbry	02	D. Lawrie	10	Gr Baltic	A	1		
				SD	Fir						06		
9	—	S	W Lambrt	202	Chestr	91	R.Keddey	14	Lo Ptsbg	E	1		
		s		SDB	P.Sds						02		
220	—	S	M'Bride	393	Grnck	05	Stirling&c	16	Gr Jama	A	1		
		s.C.05			P.P.Sds		10 Guns				1		
1	—	Sr	M'donald	78	Banff	02	Dingwall	10	LhAbrdn	A	1		
				SD							06		
2	—	Bg	M'Farlan	78	Scotl'd	04	Capt&Co.	7	Lo Cork	A	1		
				SDB	Fir						9		
3	—	S	M'Intosh	110	Massa	05	M'Lellan	12	LiBoston	A	1		
				SDB	P.P.Sds		A.				05		
4	—	Sp	M'Kenzie	56	Grngm	88	Bizzel&C.	8	GrCoast.	E	2		
				SD							03		
225	—	Bg	M'Lachlh	141	Oban	01	LeithS.Co	12	Gr Ptsbg	A	1		
				SDB							05		

Digitized by Google

226	Jean	Bg	Macolm	112	Abrdn	85	Cheyne	11	LiSavana	E	2		
				SDB							05		
7	—	Sr	Misteser	90	Massa	03	Capt&Co.	10	LiBoston	A	1		
				SD			A.				03		
8	—	Sp	Milne	75	M'Duf	04	Capt&Co.	9	LhCoast.	A	1		
				SD							07		
9	—	Sp	Nicholes	61	Dnbtn	01	W. Latta	8	DuCoast.	A	1		
				SD	P.Sds						2		
230	—	Bg	Paterson	87	Banff	04	Capt.	9	LoLsbon	A	1	A	1
				SDB					Lo Madeira		9		
1	—	Bg	Scott	160	Alloa	99	Capt&Co.	14	Lh Baltic	E	1		
				SDB	Fr Botm						07		
2	—	S	C. Service	168	Saltc'ts	99	T. Moss	14	LiNProv	A	1		
		s.C.ptIB.08		SDB	Srprs04	&	08 14-6 P.				8		
3	—	Bg	P. Smith	172	Dysart	06	Normard	13	Li Riga	A	1		
				SDB							07		
4	—	Sp	Stewart	75	M'Duf	03	Milne&C.	8	Lh Banff	A	1		
				SD							05		
5	—	Bg	R. Taylor	147	Dndee	01	J. Kate	11	LoCoast.	A	1		
				SD							02		
6	—	Bg	J. Wilson	139	Boness	03	Capt.	12	Lo Ptsbg	A	1		
				SDB			2-3 P.				07		
7	—	S	J. White	181	Dysart	99	Russell	13	LoJamai.	A	1		
		s.W.&C.05		SDB			2-3 P.				06		
Captured 8	—	Bg	W. Young	127	Dysart	99	J. Scougal	12	Lo Malta	A	1		
		s 06		SDB							9		
9	—Theodore	Bg	La Vesure	80	British		White	8	LoRouen	I.	1		
				SD							02		
240	—& Ann	Bg	Caldwell	144	Sltc'ts	05	M'Millan	13	Du Qubc	A	2		
				SDB							07		
1	—& Bell	Sp	Kirkptrck	81	Grnok	94	Dixon&C.	11	GrCoast.	A	1		
				SD							03		
2	— & Jessie	Sr	DHerbert	86	Perth	99	J. Norrie	10	Hl Hmbr	E	1		
				SD	Fr Botm						07		
3	Jeannie	Bg	Blackbird	95	Hull	60	J.Wake	9	WyDntz.	E	1		
		s 00		SDB	FirSides	Sr	prs01				07		
4	—	Bg	Grove	96	Scotl d	94	A. Craige	10	Lh Baltic	E	1		
				SD	FirBttm						05		
5	—	S	M'Kenzie	348	Boness	07	R. Stuart	16	LoAmer.	A	1		
		s.C.07					6-4P6-12 C.				11		
6	—	Sp	Mercer	73	Kincar	06	Capt&Co.	9	LhCoast.	A	1	A	
				SD					Lt Sheriffe		07		
7	—	Sp	Thompsn	91	Chestr	91	M'Vicker	9	DuCoast.	E	1		
				SD							05		
8	Jeannies	Sp	J. Watson	89	Scotl'd	01	Galbraith	9	DuWstpt	A	1		
				SD							08		
9	Jedderston	G	N. Keruff	64	Swedn	96	Foreign	9	Lo Cadiz	E	1		
		s		SD	Fir						07		
250	Jeffer	Engele-	C.DeWall	63	Foregn	02	M. Soam	7	Lo Brmn	A	1		
	na	Sr		SD							06		

Digitized by Google

251	Jefferson	Bg	D.Warren	114	Mason	61	Jackson	10	Le C.	GH	A	2	
2	Jemima	Sr	A Gibbons	108	Amer.	92	J. Barker	11	DeLaun		A	1	E 1
3	—	Bg	P.Robert-	81	Gerlan	70	Captn Co.	11	LeDubois		A	1	
4	—Packet	Sp	J. Stocke	77	Tyaline	70	Wolworth	9	Le Comte		A	1	
5	—& Fanny	Bg	Sherbots	177	Nixon	92	Martin	11	Le Prieur		L	1	
6	Jentmy & Sally	Sp	W. Young	48	Fenwick	37	Hancock	7	DeLaunay		A	1	
7	Jennet	Sp	M'Kenzie	37	Benson	34	Captn Co.	6	DeLaunay		A	1	
8	Jennets	Sp	M' Neil	50	Scott	50	Capt.	8	DeLaunay		L	1	
9	Jenny	Sp	Danatyne	74	Sailor	57	Alexander	9	DeLaunay		L	1	
260	—	Bg	J. Baker	9	Hall	60	Green	9	DeLaunay		L	1	
1	—	Bg	Campbell	80	Britain	62	Wright	9	DeLaunay		L	1	
2	—	Sp	Campbell	48	Dublin	37	Kennedy	8	DeLaunay		L	1	
3	—	Bg	E.Clear	118	Rustpl	96	E. Clear	11	Le Cocq		L	1	
4	—	Bg	M Cowden	179	Berlan	80	Lidsay	9	Le Boutl		L	1	
5	—	Bg	M. Davis	88	Wales	72	Capt.	11	DeLaund.		L	1	Bo
6	—	Sp	J. Folley	68	Sailor	54	Captn Co.	9	Wellwyn		L	1	
7	—	Sw	C. Jansen	150	Flensburgh	120	T. Corneliss	12	Le Feuvre		L	1	
8	—	Bg	J. James	130	Scotland	90	Wallaston	12	Le Ruez		A	1	
9	—	G	P. Jansen	150	Flensb	110	Capt.	9	Le Feuvre		A	1	
270	—	Bg	Jefferson	148	Warley	94	Captn Co.	10	DeLaund.		L	1	
1	—	Sw	Jefferson	211	Sodel	160	Ingleton	13					
2	—	S	H.Kerr	171	Guilford	98	Seaside Co	12	Le				
3	—	Sp	T. Owens	80	Scruth	84	Captn Co.	9					
4	—	Bg	J. Peters	230	Newcst	76	Co. Smith	14	Ya				
275	—	Sw	Rippon	197	Ely	93	T. Row	12	Le C.				

Digitized by Google

226	Jean	Bg	Macolm	112	Abrdn	85	Cheyne	11	LiSavana	E 2	
				S D B						05	
7	—	Sr	Misteser	90	Massa	03	Capt&Co.	10	LiBoston	A 1	
				S D			A.			03	
8	—	Sp	Milne	75	M'Duf	04	Capt&Co.	9	LhCoast.	A 1	
				S D						07	
9	—	Sp	Nicholes	61	Dnbtn	01	W. Latta	8	DuCoast.	A 1	
				S D	P.Sds					2	
230	—	Bg	Paterson	87	Banff	04	Capt.	9	LoLsbon	A 1	A 1
				S D B					Lo Madeira	9	
1	—	Bg	Scott	160	Alloa	99	Capt&Co.	14	Lh Baltic	E 1	
				S D B	Fr Botm					07	
2	—	S	C. Service	168	Saltc'ts	99	T. Moss	14	LiNProv	A 1	
		s.C.ptIB.08		S D B	Srprs04	&	08 14-6 P.			8	
3	—	Bg	P. Smith	172	Dysart	06	Normard	13	Li Riga	A 1	
				S D B						07	
4	—	Sp	Stewart	75	M'Duf	03	Milne&C.	8	Lh Banff	A 1	
				S D						05	
5	—	Bg	R. Taylor	147	Dndee	01	J. Kate	11	LoCoast.	A 1	
				S D						02	
6	—	Bg	J. Wilson	139	Boness	03	Capt.	12	Lo Ptsbg	A 1	
				S D B			2-3 P.			07	
7	—	S	J. White	181	Dysart	99	Russell	13	LoJamai.	A 1	
		s.W.&C.05		S D B			2-3 P.			06	
Captured 8	—	Bg	W. Young	127	Dysart	99	J. Scougal	12	Lo Malta	A 1	
		s 06		S D B						9	
9	—Theodore		La Vesure	80	British		White	8	LoRouen	I. 1	
	Bg			S D						02	
240	—& Ann	Bg	Caldwell	144	Sltc'ts	05	M'Millan	13	Du Qubc	A 2	
				S D B						07	
1	—& Bell	Sp	Kirkptrck	81	Grnok	94	Dixon&C.	11	GrCoast.	A 1	
				S D						03	
2	— & Jessie	Sr	DHerbert	86	Perth	99	J. Norrie	10	Hl Hmbr	E 1	
				S D	Fr Botm					07	
3	Jeannie	Bg	Blackbird	95	Hull	60	J.Wake	9	WyDntz.	E 1	
		s 00		S D B	FirSides	Sr	prs01			07	
4	—	Bg	Grove	96	Scotl d	94	A. Craige	10	Lh Baltic	E 1	
				S D	FirBttm					05	
5	—	S	M'Kenzie	348	Boness	07	R. Stuart	16	LoAmer.	A 1	
		s.C.07					6-4P6-12 C.			11	
6	—	Sp	Mercer	73	Kincar	06	Capt&Co.	9	LhCoast.	A 1	A
				S D					Lo Lancriffe	07	
7	—	Sp	Thompsn	91	Chestr	91	M'Vicker	9	DuCoast.	E 1	
				S D						05	
8	Jeannies	Sp	J. Watson	89	Scotl'd	01	Galbraith	9	DuWstpt	A 1	
				S D						08	
9	Jedderston	G	N. Keruff	64	Swedn	96	Foreign	9	Lo Cadiz	E 1	
		s		S D	Fir					07	
250	Jeffer Engele-		C.DeWall	63	Foregn	02	M. Soam	7	Lo Brmn	A 1	
	na	Sr		S D						06	

Digitized by Google

251	Jefferson	Bg	s 04	D.Warren	114	Massa	01	Jackson A.	10	LoC.GH	A	2 06	
2	Jemima	Sr		AGibbons	108	Amer. prt. LO.	99 rad	J. Barber 01 Dawes&C	11 2-4	DuLond. P. LoLisbon	A	1	E 1
3	—	Bg		F.Roberts	81	Shrhm	01	Capt&Co.	10	LoDublin	A	1 07	
4	—Packet	Sp		J. Stocker	77	Tpshm	00	Walworth	9	Li Coastr	A	1 03	
5	—& Fanny	Bg	s 07	Sherborn	177	NJersy 05 Cdrp	92 01	Martin &05	11	Lo Ptsbg	I.	1 4	
6	Jemmy& Sally	Sp		W. Young	42	French	97	Marwick	11	TnLondn	A	1 04	
7	Jennet	Sp		M'Kenzie	37	Boness	04	Capt&Co.	8	DuCoast	A	1 05	
8	Jennets	Sp		M' Neil	50	Scotl'd	93	Capt.	8	DuCoast.	E	1 04	
9	Jenny	Sp		Banatyne	74	Saltc'ts	87	Alexandr	9	DuCoast	E	1 05	
260	—	Bg		J. Baker	9	Hull, almst rb	68 96	Green	9	DuCoast.	E	1 04	
1	—	Bg		Campbell	80	British lrp.	85 96	Wright	9	DuCoast.	E	1 03	
2	—	Sp		Campbell	58	Dubtn	87	Kennedy	8	DuCoast.	E	1 02	
3	—	Bg	d92	E.Clear	123	Bnstpl len&trp.	66 92	E.Clear. Srprs05	11	Lo Cork	I.	1 06	
4	—	Bg		M Conden	109	British almst rb	80 05	Keogh	9	Br N'find	E	1 07	
5	—	Bg		M. Davis	82	Wrktn Srprs05	83 rp. 06	Capt.	11	TnLond.	E	1 08	Dunk
6	—	Sp		J. Folley	63	Saltc'ts	93	Capt&Co.	9	WaLvrpl	E	1 07	
7	—	Sw	s 08	C. Janson	160	Hmbro ptNB&trp	98 08	T.Goverts	18	LoTonin	E	1 08	
8	—	Bg		J. James	153	Scrbro'	00	Watknson	12	Lo Elsinr	A	1 06	
9	—	G		P. Janson	160	Hmbr'	05	Capt.	9	LoTonin	A	1 07	
270	—	Bg	s 95	Jefferson	488	Whtby lrp.	84 99	Capt&Co.	14	NcCoast.	E	1 03	
1	—	Sw		Jefferson	215	Sndrl'd ND.&rp.	69 01	Ingledew &02	14	SdCoastr	E	1 02	
2	—	S	s	H.Kerr	175	Bidifrd	98	Scott&Co	12	LoNPro.	A	1 02	
3	—	Sp		T. Owens	80	Brmth	84	Capt&Co.	9	CoCoastr	I.	1 07	
4	—	Bg	d	J. Peters	220	Nwcstl	76	G. Smith	14	Ya Riga	I.	1 03	
275	—	Sw	s 02	Rippon	187	Ely len.&rp.	83 99	T. Row Drp.02	13	Sh Oprto	E	1 05	

Digitized by Google

276	Jenny	Lr	J Saunders	61	French		Capt.	10	LoGbral	E	1		
				S D							02		
7	—	Bg	Stedman	89	Scotl'd	86	Stewrt&C	9	CoCoast	E	2		
				S D	drp92 rp	00					06		
8	—	Sw	G. Watson	146	British		Henley	13	Co	I.	1		
		s 02		S D B	nuw.grp	99	Drp.02				08		
9	— & Annie	Sp	W Connell	68	Dbrtn	94	J. Fyfe	9	DuCoast	E	1		
				S D	Mixture						07		
280	— & Jane	Bg	R Cockran	82	Glasgo	07	Latta&Co	11	DuCoast	A	1		
				S D							3		
1	— & Phoebe	Bg	J. Cowen	02	Yrmth	70	J. White	10	SdCoastr	E	1		
				S D B	almst rb	06	2-3 P.				06		
2	Jenny's	Bg	Muckle	132	Boness	64	J. Smith	12	Lh Oprto	E	1		
		d 96		S D B	grp.01	rp.	05				07		
3	Jeremiah	Bg	Hutchnsn	149	Mrypt	85	A. Wells	12	Pl Coastr	E	1		
											02		
4	Jersey	S	S. Blagge	191	NYork	03	Robinson	13	LoLeghn	A	1		
		s 05		S D B							06		
5	—	S	N. Duval	208	Jersey	94	Janveron	14	Li N'find	E	1		
		s 05									06		
6	Jervis	Sw	Woodstne	106	Yrmth	97	W. Palmer	10	LoGtnbr	E	1		
				S D B	trp.	01					8		
7	—	Bg	Woolby	95	Yrmth	96	D Steward	10	YaLghrn	A	1		
				S D	Srprs	00					04		
8	Jessie	Sp	Brown	62	Anstru	08	Stanhouse	9	Lh Coast	A	1		
				S D							4		
9	—	Bg	Norris	145	S.P.		Connolly	10	LiBrazils	E	1		
		s 06		S D B							3		
290	—	Sp	Ferguson	71	Grnck	97	M'Lachln	10	Du Ross	A	1		
				S D							03		
1	—	Sp	Spence	55	Scotl'd	97	Ferguson	8	CoCoast	A	1		
				S D							07		
2	—	Sp	Swart	67	For'gn	99	Stephensn	9	Li Derry	A	1		
				S D							04		
3	—	Sk	A. Wallace	68	Boness	02	Capt&Co.	9	Du Cork	A	1		
				S D							07		
4	Jessy	Bg	J. Boag	182	St Jhns	00	Stewrt&C	14	GrN'find	A	1		
					Sharp						08		
5	—	Bg	T Dennisn	140	Saltc'ts	86	T. Mankin	12	Lo Hmbr	E	1		
		s 00		S D B	ND.	00					03		
6	—	Bg	Dove	76	Dndee	00	Davidson	9	Li Riga	E	1		
				S D B	part Fir						06		
7	—	Bg	Rait	102	St And.	98	J. Duff	10	Lh Dnde	A	1	E	1
			Paterson	S D B					to Stockholm		06		
8	—	Bg	J. Steel	41	For'gh		R. Hume	9	Li Africa	E	1		
		a.C.pt IB.07		S D							07		
9	— Watson	Bg	Beat	87	Dndee	00	Caithness	10	Lh Coast	A	1		
				S D							04		
300	Ilsabe Maria	G	N. Sngut	145	Wsmar	98	Foreign	11	LiWismr	A	1		
				S D							04		

Digitized by Google

1808-1809

301	Imogen Sr	Arthur	71	Nwcstl	06	C. Smith	9	Lo Gtnbr	A	1	
			S D							4	
2	— Sp	Freeman	52	French	03	J. Scobble	9	TpCoast.	A	1	
			S D							06	
3	Imperial S	Irvin	528	Shields	02	J.Fletcher	17	Li Baltic	A	1	A 1
	s.W.&C.Im.08	09	S D B	Srprs	02	09 2-6 P.	12-9 P.	Li Jamaica			
4	Impotentia G	J. Wendt	90	Swedn	84	Wake	9	Hl Hmbr	E	1	
	d 03		S D	grp02 rp	06		S K			06	
5	Impregnable	Evans	40	Wales	99	Capt.	7	LiCoastr.	A	1	
	Sp		S D							05	
6	Increase Bg	Westray	181	Whtvn	85	Capt&Co.	13	WnCoast	E	1	
			S D B	ND Srprs	02					03	
7	Incroyable Sr	Jolly	101	Dnkrk	97	Capt&Co.	10	Lo	E	2	
				Clincher	gr	p.				03	
8	Indefatigable	J. Brown	549	Whtby	99	Atty, jun.	18	CoTrans.	A	1	
	S s.C.00		3D's			6-18 C.				04	
9	— S	S. Kramp	469	Dntzic	04	T. France	17	Lo Dantz	A	1	
										06	
310	— Bg	Lobbett	190	P. 04		Foreign	10	BrPtrsbg	E	1	
			S D							05	
1	— S	W. Nixon	244	Nwcstl	99	G. Lyall	14	Lo Trans	A	1	
	s.C.07		S D B			6-18 C.				07	
2	— Bg	Spurdell	144	N'flnd	02	Spurrier	11	Po Oprto	A	1	LOST
	s 07			S&W.H	Sr	prs05				07	
3	— S	J.Smith	276	Wvmh	98	Reeve&C.	15	Lo Trans	A	1	
	s.W&C.ptIB.05			ptOldM	ate	rials 4-6&4	4P			04	3rd Supplement
4	— Bg	Williams	154	Wales	01	Williams	12	Lo Brbce	A	1	A 1
	s.06,&C.IB.07	J. Brand	S D B		10-6	P 2-3 P.		Lo Demerara		07	
5	Independence	Barnes	249	Amer.	99	America	11	Li Bltimr	A	1	
	S		S D W							05	
6	— Sr	Jameson	134	Massa.	03	America	10	Li Amer	A	1	
			S D							04	
7	— Bg	J. Fitch	165	Massa.	05	Keapquik	12	Lo Sevile	A	1	
			S D D	Shrp PP	sds					07	
8	— S	J. Routon	198	N.Caro	01	America	13	LiNYork	A	1	
			S D B							03	
9	— S	E. Walker	326	NHmp	04	M'Adam	15	GrChrlst	A	1	
	s.W.&C.05			O.&P.		A.				07	
320	Independent	M'Larty	58	Prize		Stewrt&C	9	GrN'flnd	E	1	
	Bg		S D							02	
1	India S	Hathaway	401	Philad	93	T. Mifflin	17	LoPhilad	A	1	
	sW.&C.96			LO.&C.	P.	P.Sds				02	
2	—Point S	R. Finner	240	NProv	03	America	14	LiNProv.	A	1	
										03	
3	Indian Bk	Stephensn	240	Tnsbrg	04	Capt.	11	Co	A	1	
										05	
4	— Bg	J. Dalston	179	Bermu	94	J.Fawn	12	LoStraits	E	1	
	s 06		S D	grp.	07	A				07	
325	—Chief S	Kierney	294	Mryld	07	America	16	Li Bitimr	A	7	
			S D B	O.&C.P.	P.					01	

Digitized by Google

326	Indian Chief S s.C.95	Harrington	400	Philad: L.O&C.	92	Norman	17	Lo Lsbon	A	1	08
7	— S	S. Lilly	256	Boston FirTSds	05	Barker&c. A	15	LoN.Yrk	A	2	07
8	—Hunter S	J Newman	300	N.Car: L.O.C&	05	Scott&Co. P.	12	LiN.Yrk.	A	1	07
9	—Packet S s 07	W.Rindge	287	Amer. D.&lrp:	03	PSds Shp A J. Rindge A.	15	Br M'dra	A	1	08
330	—Queen S	Hammnd	339	Massa. W O&P	06	Willis&C: Sds A.	16	LiNYork	A	1	07
1	— Bg s	Gill	270	Venice Slight		White 2-3 P.	10	LoCoast.	I.	2	10
2	—Trader S s.C.05	Shaife	343	River NTsds&	91	M.Benson lrp 07	16	LiJamai.	E	1	07
3	Indiana Bg s 05	Frviranus	167	Spain	98	O. Franck	11	Lo Turiff	E	1	9
4	— Bg	A.Wallace	106	Lbradr	07	Stewart	11	Gr Dema	A	1	4
5	Indispusable S a W.&C.pt	Turnbull	351	French		D.Bennett 16-6 P.	18	LoS.Fish	E	1	06
6	Indus S s.W.&C.04	Weldon	601	Shields	03	Borrodale 16-12 P.	19	Lo India	A	1	04
7	Industria Sr	H. Dahl	269	Lngs'd	05	Erickson	14	BrLngs'd	A	1	07
8	IndustrionsBg	J.Renman	101	Swans.	99	W. Fait	11	LoDublin	A	1	04
9	— William & John Sr	M'Lane	44	Irish	03	J. Pollock	9	DuCoast	A	1	03
340	Industry S	Ahlekes	230	Elbing	99	J. Silber	12	Lo Baltic	A	1	04
1	— Sp	G. Black	57	Krkldy	80	Crawford	8	GrCoast.	E	1	03
2	— Bg	V. Bogby	190	N.Eng.	03	Webster A.	13	GrN.Yrk	A	1	04
3	— Sw	N. Brown	253	D.P.		Oldfield,j.	12	LoCoastr	E	1	07
4	— Bg s 03	J. Bowen	141	Swans.	89	Capt&Co.	11	Lo Cork	E	2	05
5	— Bg d 97	J.Bowden	107	Lynn rp.	76	Capt.&Co	7	LoCoastr	E	1	02
6	— Bg	M. Burt	122	Gnsbr'	94	J. Baker 2-3 P.	11	HlCoast.	E	1	06
7	— Sr s 95	A.Camont	84	Mryld rsd&rp.	83	Mntgmry A.	9	BeDublin	I.	2	02
8	— S prt s 07	P. Carr	255	Boston Srprs	97	G. Lunell 2-6 P.	15	DuBrbds	E	1	07
9	— Bg	J. Chase	93	Yrmth	01	W.Palmer	9	Ya Baltic	A	1	02
350	— Bg	Christ'nsn	180	Estrize T Sds	04	Ewin&Co Pink Drp	14	Co	A	1	07

Digitized by Google

351	Industry	Bg	Christian	125	Kilogh	04	Capt&Co.	11	LiCoastr	A	1			
				SDB							5			
2	—	Sr	Creighton	111	Quebc	04	Creighton	11	Du Grnk	A	1			
		s 07		SD			8-½&12 P.				6			
3	—	S	Crstphrsn	200	Norwy	98	Capt&Co.	15	Lo Nrwy	A	1			
				SDb							05			
4	—	Sr	N. Collins	72	N'find		Capt.&Co	8	Po N'find	E	1			
				SD							05			
5	—	Sr	E. Coaker	100	Brxhm	98	Coaker,Sn	10	LoLimrk	A	1			
				SD	len.	03	2-3 P.				07			
6	—	Bg	T. Cragg	200	Whtvn	03	Capt&Co.	12	DuWhvn	A	1			
				SDB							9			
7	—	S	H. Dalke	207	Brewig	04	Foreign	13	Cs Lngsd	A	1			
				SD							07			
8	—	Bg	R. Day	109	Bidifrd	04	Tucker	11	CoCoast.	A	1			
				SD	Srprs	07					08			
9	—	Sp	J. Davis	60	Wales	99	Capt&Co.	9	Li Cork	A	1			
				SD							05			
360	—	Sp	G Dedwtl	83	Wales	02	Capt.	10	LoDublin	A	1			
				SD							6			
1	—	Bg	J. Doe	102	Ely	84	GSummrs	11	SdCoastr	E	1			
				SDB	NDUW&	trp	08	sK			2			
2	—	Sp	H. Dare	83	Tnmth	04	Violett	10	TnCoast	A	1			
				SD							04			
3	—	Sp	J. Duncan	44	Chestr	85	T. Prevott	8	Ph Cork	E	1			
				SD							03			
4	—	S	P. Durell	209	Prize	97	Aaron&C.	13	CoJersey	E	1			
		s		SDE							08			
5	—	Bg	R. Elder	142	Dndee	93	Young&C	12	Hl Baltic	A	1			
				SDB	drp01 N	D&	grp.03				03			
6	—	Sp	G. Evans	82	Wales	83	Evans&C	9	CsCoastr	E	1	E	1	
			E. Lewis	SD	Srprs98,	00	Capt.		Lo. Dublin		08			
7	—	Bg	Farmer	121	Dndee	77	R. Foster	11	DuMeml	E	1			
				SDB	almst rb	95					05			
8	—	Bg	G.Folkett	125	Arkngl	00	Euling	10	LoMd'ra	A	1			
				SDB	Fir						03			
9	—	Bg	Forrestel	71	Scotl'd	85	Hurly	9	Lo Lmrik	E	1			
				SD	lrp.	05					06			
370	—	Sp	Flaharty	80	French	96	Capt&Co.	9	CoCoast.	E	1			
				SD							06			
1	—	Sw	P. Finch	146	Hull	01	Key& Co.	12	Hl Lsbon	A	1			
				SDB	Drp.	06					07			
2	—	Bg	Fish	107	Yrmth	95	Palmer	10	Ya Baltic	E	1			
				SDB	Srprs	02					07			
3	—	Bg	Frampton	153	Yrmth	01	Capt&Co.	11	Li Poole	A	1			
		s 04		SDB			2-3 P.				1			
4	—	Sp	Francis	84	Crdign		Luke	11	TpCoast	E	1	E	1	
			J. Purchase	SD	trp.	06			LoCoaster		07			
375	—	G	J. Garmer	83	Swedn		Capt&Co.	11	Lo Konin	I.	1			
				SD							04			

Digitized by Google

376	Industry	Bg	G.Gardar	118	Hull	01	Capt.&Co	10	Li Elsin'r	A	1
				S D B							02
7	—	Sp	Grigg	61	Ely	98	W.Hunter	8	LhCoast.	A	1
				S D	vKlDrp	04					04
8	—	Bg	Granam	139	French		M. Kehoe	10	DuCoast.	E	1
		s 03		S D B	grp.03Sr	prs	06				06
9	—	S	J. Hall	250	Brmth	86	Garland	15	Po	E	1
		s 01			len& trp	01					06
380	—	Sk	Hart	76	Amer.	75	Mntgmry	10	DnLsbon	I.	2
				S D	rsd &rp.	95	rp.01				05
1	—	Bg	T. Hoyes	105	Danish	old	Vanzntine	10	YaCoast.	E	2
		s		S D B							07
2	—	Bg	W Hughes	135	Killalo	04	Russell	11	Du Nrwy	A	1
				S D B							06
3	—	Bg	J. James	30	British		M'Cullen	10	BrW.Ind	E	1
				S D	Srprs99,	03					04
4	—	Bg	G. Jarry	85	Wells	01	T. Ives	9	LoRouen	A	1
				S D							02
5	—	Bg	Johnson	195	Dan.P.		J. Syeles	10	Lo Stklm	E	1
		s		S D B			2-2 P.				5
6	—	Sp	J. Jones	78	Wales	07	Capt&Co.	9	WaCoast	A	1
				S D							4
7	—	Bg	D. Juthry	84	Prize		White&C.	9	Li Cork	E	1
				S D							07
8	—	Bg	J. Jowsey	155	Sndrl'd	46	R. Jowsey	10	SdCoastr	E	1
				S D B	NB& drp	04	2-2 P.				05
9	—	S	S. Ingram	305	Boston	95	A. Grace	16	LoN.Yrk	A	1
		s.C.IB.98					A.				03
390	—	Sp	J. Kennel	75	Leith	00	E. Forbes	9	Li Coastr	A	1
				S D							07
1	—	Bk	J. Kirby	211	Prussia	01	Farfot&C.	13	Lo Qubc	A	1
				S D B			2-12 C.				3
2	—	Bg	J. Kincaid	191	Shields	94	Hamilton	13	Lh Coast	A	1
				S D B	grp.	00					03
3	—	Bg	J. Knight	83	Yrmth	02	Capt&Co.	9	YaCoast.	A	1
				S D							02
4	—	S	Kruger	430	Dantzc	97	Foreign	17	Lo Dantz	A	1
				S D B							05
5	—	S	Larson	171	Norwy	99	Capt.&Co	11	Du Moss	A	1
				S D B	part Fir						04
6	—	Bg	Leckey	113	Mistly		R. Usher	11	CoCoastr	E	1
				S D B							07
7	—	Sp	A. Leslie	69	Kincar.	00	Capt&Co	10	Li Coastr	E	2
				S D	part Fir						6
8	—	Sw	W. Lines	176	Amer.	03	Gillnbrnd	13	Lo Stklm	A	1
		s 03	J. Moncr			5-6	P. [illegible]		[illegible]		9
9	—	Sp	Llewellin	84	Arndhl	86	Capt&Co.	10	CsCoastr	E	1
				S D	len.	05					07
400	—	Bg	Lobeck	119	Chestr	91	Capt&Co.	10	Lo Emdn	E	1
				S D B							03

Digitized by Google

401	Industry	Sw	M'Kenzie	126	Baltmr		Capt&Co	12	LoVirgin	E	2		
				S D B	rad,wn&	lrp	01				02		
2	—	Bg	M'Carthy	113	Norwy	97	Capt&Co	10	Du Brcel	A	1		
				S D B							05		
3	—	Sp	Mathiesn	77	Krkldy	03	Capt.&Co	9	LoCoast.	A	1		
				S D							05		
4	—	S	Napier	317	Shields	86	Wright&Co	16	Nc Lond.	E	1		
				S D B	ND, Kl&	Du	p99,grp02	04	4-6 P.		03		
5	—	S	J. Poole	87	Quebc	03	Pinson&C	9	LiLabrdr	A	1		
				S D B							06		
6	—	Bg	R. Penson	213	Danish		Pinkerton	14	Lo Antig.	E	1	E 1	
		s		S D B			6-6 P.		Lo Barbad		5		
7	—	Bg	S. Printon	75	N'find	95	Windle&Co	10	LoFigura	I.	1	1	
		s 06		S D	S.&P.		2-3 P.				2		
8	—	Sr	Primrose	100	Leith	00	T. Hill	10	Lo Gbral	A	1		
			Forward	S D					Lo Malta	E	2		
9	—	Bg	Richardsn	115	Scrbro'	84	Capt.	10	WyCoast	E	1		
				S D B	len &rp.	00					03		
410	—	Bg	Robinson	129	Amer.		Lidiard	12	Po Lghrn	E	2	Captured	
		s		S D B	prt Pine		A.				06		
1	—	Sr	P. Salt	71	N.Brns	99	Salt&Co.	9	Co Lond.	E	1		
				S D							06		
2	—	Sr	J. Skinner	102	Quebc	98	Dnlop&C.	11	GrLsbon	A	1		
				S D B							05		
3	—	Bg	E.Spencer	94	Shmtn	83	Kemp&C.	9	Po N'find	E	1		
		s 00		S D B	Srprs00	&	05				06		
4	—	Bg	J. Stanley	152	Swedn	98	Capt&Co.	10	LoVirgin	A	1		
				S D	Fir						03		
5	—	Sp	Stephens	58	Dysart	84	E. Green	8	Ya Lond.	E	1		
				S D	Firnw g	rp.	06				06		
6	—	Sr	Swanston	101	Scotl'd	01	Capt&Co.	10	DuCoast.	A	1		
				S D							06		
7	—	Sp	A. Sutton	74	Petrhd	97	Sutton, se.	9	DuCoast.	A	1		
				S D							05		
8	—	Sp	P Sudwell	46	Cork	07	Jones	8	Co Nwpt	A	1		
				S D							07		
9	—	Sp	D'Thomas	60	Wales	06	Capt&Co.	9	DuCoast.	A	1		
				S D							07		
420	—	Bg	Thompsn	159	Whtvn	65	Capt.&Co	12	WoDblin	I.	1		
		s		S D B							07		
1	—	Sp	R. Tucker	57	Drtmh	03	Kingston	9	ExCoastr	A	1		
				S D							07		
2	—	Sp	J.Thomsn	74	Leith	99	Houghton	9	Li Malta	E	1		
				S D	part Fir						07		
3	—	Sp	S. Vanson	60	Hollnd	97	Capt.	5	Lo Tonin	E	1		
				S D							07		
4	—	Sp	J. Vink	86	British		Inglebold	10	LoHligld	E	1		
				S D							7		
425	—	Sr	J. Wilson	102	Nwcstl	02	Robertsn	12	Lo StMic	A	1		
		s.C.ptIB.08		S D B			6-3 P.				1		

Digitized by Google

426	Industry	Bg	Witicomb	101	Scotl'd	88	Tremlett	11	Li N'find	L	1
				S D	part Fir	trp	07				8
7	—	S	J. Wilson	310	Massa.		A. Graice	16	LiVirgin.	E	1
					W O&P	TS	ds A.				07
8	—	S	Wright	273	Philad.	91	Brown	16	LiVirgin.	E	1
		s 94		S D B	L.O&C.	P.	Sds				07
9	—	G	Wright	93	Lncstr	03	J. Jackson	9	CoCoast.	A	1
				S D							4
430	—	Bg	Young	104	N.Scot	01	Hume	9	Li Africa	E	1
		s 05		S D B	B B.&P.	Sh	rp 2-3 P.				8
1	Inenegable	Sr	J. Toby	104	French	96	French	10	LoOstnd	L	2
				S D	Cl.&Sl.						05
2	Ingebor Maria		Marenson	200	Norwy	old	Capt.	14	Lo Nwry	I.	1
	Bg	d 05		S D B	ND.&prt	N	TSds03				06
3	Ingria	S	Tempertn	315	Whtby	03	Capt.&Co	15	Wy Baltc	A	1
				S D B							08
4	Inspector	S	Scott	310	Hrwch	84	D.Bennett	16	LoTrans.	E	1
	s.W&C02,Crp05										05
5	Integrity	Sp	H. Buck	37	Wymh	03	Honeymn	7	WnCoast	A	1
				S D							03
6	—	Bg	Cornforth	278	Whtby	80	Capt.	16	NcLond.	E	1
				S D B	NUW.&g	rp.	04 4-4 P.				04
7	—	S	J Gardner	229	River	90	Atkins	15	LoBAyrs	E	1
	s.W&C.Im.03				Srprs02	Drp	p03&06 12-4P				06
8	—	Bg	T. Mordy	160	Wrktn	01	Capt&Co.	12	LiDublin	A	1
				S D							4
9	—	Bg	J. Steel	200	Wrktn	99	Steele&C.	13	LiGibral.	A	1
				S D B							08
440	—	Bg	Thompsn	163	Wrktn	03	Capt&Co.	12	WoQubc	A	1
				S D B							07
1	IntelligenceSk		W.Bakker	79	Prussia	00	Capt.	8	Lo Tonin	A	1
				S D							07
2	Intercourse	S	Strong	303	Amer.	06	Cutts	16	Lh Spain	A	1
				S D B	P. P. Sds	Sh	arp				10
3	Intrepid	Sp	Gilchrist	84	Grnck	07	Capt.&Co	9	GrCoast.	A	1
				S D							07
4	—	S	Longridge	445	Shields	03	S. Temple	16	NcLond.	A	1
				S D B							04
5	—	S	Turnbull	366	River	87	Gladstone	15	LiJamai.	E	1
	s.C.ptIB.08			S D B	rb.00,Sr	prs	02 ptnKl&g	rp.	08 14-9P2-	1	C8
6	—	S	Smith	282	Massa	05	Capt&Co.	14	LiVirgin.	A	1
					P. P. Sds		A.				06
7	—	S	M. Ring	284	Massa.	03	America	14	Co Savan	A	1
		s 03									07
8	Intrinsic	S	W.Phillips	411	Shields	05	Inglis&Co	16	LoGrnda	A	1	A 1
	s.W.&C.07			S D B			2-6 P.				9	
9	Invention	S	Le Briten	500	French	02	Hurry&C.	16	LoS.Seas	A	1
	s W.&C.IB.05			D W			30 Guns				06
450	Inverness	Sp	Carnock	85	River	85	Bain&Co.	11	DuCoast.	E	1
				S D							06

Digitized by Google

1808-1809

451	Inverness	S	A.Lindsey	332	P.96		M'Nelage	16	Lo Grnld	E	1
		d&s 06	J.Huggett		TSds&W	D.08	2-6&4-9 P.				06
2	—	Sr	M'Lachln	88	Leith	95	Ferguson	9	DuLivrpl	E	1
				S D							07
3	I.O.	Bg	W.Bottley	158	Yrmth	03	T. Keats	13	Li N'find	A	1
				S D B			2-3 P.				2
4	Joan	Sr	Hopkins	172	Pnobsc	06	America	11	Li Amer.	A	1
				SDW							06
5	—	Sp	Davidson	56	Leith	08	Thompsn	8	LhCoast.	A	2
				S D							4
6	Jocan	Bg	J. Smith	166	Bnstpl	04	M'Garon	14	BrQuebc	A	1
				S D B							08
7	JohanAndreas		J. Harms	262	Hmbr'	01	Zobel	14	Li Hmbr'	A	1
	S	s 01									06
8	Johanna	Sw	AAndersn	120	Swedn		Vndaliers	10	CsHlsgfd	E	1
				S D B							07
9	—	G	H. Behens	102	Emden	01	Abegg	8	Lo Brmn	A	1
				S D							1
460	—	Bg	W. Clay	82	Sndrl'd	00	Sandland	10	Lo Elsinr	A	1
				S D							07
1	—	Bg	Cumming	106	British	55	Capt&Co	11	WaCoast	I.	2
				S D B							05
2	—	G	M. Doden	67	Oldbg	94	Capt&Co.	8	Lo Hmbr	E	1
				S D							06
3	—	S	C. E	232	Hmbr'	06	Kerexner	14	Lo Tonin	A	1
											07
4	—	S	H. Gibson	231	Amer.		Capt.	14	Lo Gbral	E	1
		s			rp.	06	2-12 C.				06
5	—	Bg	Hndrcksn	114	N. Eng	97	Foreign	10	Li Tonin	E	1
				S D	ND.&prt	NT	05				07
6	—	Sr	P. Hessels	69	Prussia	06	Capt&Co.	8	LoAmstr	A	1
				S D							6
7	—	Sr	Jacobs	106	Leith	04	Foreign	10	Lh Emdn	A	1
				S D							06
8	—	Sk	C.Johnson	48	Emden	93	Capt.	5	LoAmstr	E	1
				S D							07
9	—	Bg	Taylor	86	Abrdn	08	R.Gibbins	10	YaCoast.	A	1
				S D	Fir						6
470	—Amelia	G	Stemwrth	130	Swedn	03	Capt.	11	Li Swedn	A	1
				S D B							07
1	—Carolina	Bg	L. Asmas	224	Holstn	04	Foreign	12	Li Riga	A	1
				S D							07
2	—Catherina		B. Hogh	112	Norwy	old	Capt&Co.	11	LyFkstd	O	2
	Bg			S D							06
3	—	Bg	A. Sund	187	Swedn	80	Capt&Co.	15	Du Strt's	I.	1
		s 95		S D B	Fir N D U	w&	rp96				06
4	—	G	H. Wille	71	Emden	98	Schoon	7	Lo Emdn	A	1
				S D							06
475	—Charlotte	S	Borodale	222	Prize		Capt&Co.	11	Lo Surin.	E	1
	s.W.&C.I.B.05										06

Digitized by Google

476	Johanna Dorothea G	D. Linden	121 SD	Lubec	95	Ludder	9	Lo Varel	E	1 06	E 1		
7	—Elizabeth G	O Wieting	1·2 SD	Bremn	96	Capt.&Co	9	Hl Tonin	E	1 06			
8	—George G	Frodeller	100 SD	Hmbr	03	Foreign	9	Lo Tonin	A	1 07	A 1		
9	—Henrietta S	D. Frett	370 SDB	Rngwd	97	Olason	16	DuBaltie	E	1 06			
480	—Magdalena Bg s	P Andersn M Thrberg	160 SDB	Swedn	74	Foreign	12	Li Calmr Lo Stockholm	I.	1 06	1· 2		
1	—Margaretta Sp	J. Vink	46 SD	Nthlwk Cl.&Sl.	90	Capt.	5	LoCtwck	E	1 06			
2	—Maria S d	Fredriksn	200 SDB	Norwy	02	T. Read	14	Cs Cadiz	A	1 06			
3	—Peter G s	Schwartz	154	Dnmrk almst rb	80 07	Foreign	11	Li Tonin	E	1 08			
4	—Rebecca G d	A. Levie	140 SD	Kuphn	91	Foreign	12	BrPlymh	E	1 08			
5	—Sugnard S	Neagle	360 SDB	Hmbr'	04	Foreign	15	Lh Arkgl	A	1 5			
6	—Tholen G	P. Ostela	190 SD	Emden	02	C. Tholen	12	Lo Ermn	A	1 05			
7	Johannes Sw s 07	P. Bergmn	147 SD	Swedn	97	J. Smith	12	LoGtnbr	E	1 2			
8	— Bg s	A. Miller	201 SDB	Mndhl	99	Foreign	13	Mnhl Co	A	1 06			
9	— G	H. Moller	156 SD	Hmbr'	94	Brothrmn	11	Lo Tonin	E	1 06			
490	— S	Neilson	420 SDB	Norwy O.&B.	04	Foreign	16	LiNorw	A	1 07			
1	John Bg s 02	Appleton	153 SDB	Nwbry	98	Shute	12	LoChlstn	A	1 02			
2	— Sp	H. Askew	51 SD	Boness	07	Askew&C	7	Li Coastr	A	1 4			
3	— S s 06&C.08	Beaven	408	Whtby	93	Sedgwick 8-9&2-4 P.	17	Lo Domi.	E	1			
4	— Bg	J. Bartlett	126 SDB	Tnmth Srprs	84 03	Bartlett	12	DuCoast.	E	04			
5	— S s 07	T. Bertie	364 SDB	Whtby Srprs	97 04	G. Clark & 07 4-6&2-9P	16	NcJamai.	E	1 1			
6	— S. s.C.ptIB.03	Bicknell	169	Amer. LO.&P.	96 sds	Wilson Shrp rsd, trp	13 03	Lo Africa 6-1 P	A	0			
7	— Bg	W. Blake	158 SDB	N'find S&W.H	04	GGarland	13	Po N'find	A	1 07			
8	— Bg s	J. Boyce	105 SDB	Yrmth Drp.	98 01	Holt&Co.	10	YaCoast.	A	1 01			
9	— Bg	W.Britton	94 SD	Scotl'd NB,Kl,&	89 trp	Allingham 06	10	LiCoasti	E	1			
500	— Bg d	Brown	163 SLB	Sndrl'd &D.UW&	65 trp	B.Stafford 00	12	SdCoastr	I.	1 05			

Digitized by Google

501	John	S.	W. Brown	287	D.P.97		Jeffery	15	LoTrans.	I.	1	
		s 03			NKlgrp	99	rp.07				07	
2	—	Bg	Buckley	99	Tnmth	99	Salkld&C.	10	CoOprto	A	1	
				S D							04	
3	—	Sp	M.Butcher	64	Yrmth	79	J. Haw	8	Ya Lond.	E	1	
		d 95		S D	Srprs99,	00					02	
4	—	Bg	Carter	10[illegible]	Yrmth	97	J. Preston	10	LiLondn	E	1	
				S D							5	
5	—	Sp	Clark	70	Grmth	07	Capt.&Co	9	LhCoast.	A	1	
		S		S D							2	
6	—	S	T. Clarke	376	Whtby	04	Snbech&c	16	LiDemra	A	1	
		s,C.08		S D B			10-6 P.				10	
7	—	Bk	Cochrane	169	Saltc'ts	02	Brown&C	12	GrPictou	A	1	
					NBKl&d	rp.	03				07	
8	—	Bg	Conyers	175	River	97	Schneider	12	Lo Malta	A	1	A 1
				S D B	rsd,NDT	ads	02 2-4 P.				2	
9	—	S	N.D. Cost	265	Amer.	99	America	14	LiNYork	A	2	
		s		S D B							03	
510	—	Sw	W.Cowley	185	Danish	83	Hurry	13	LoCoast.	E	1	
				S D B	rp.	97					03	
1	—	Bg	Cuthbrtsn	81	Hull	80	J. Lee	10	SdCoastr	E	1	
				S D	lrp.	98					02	
2	—	Bg	J.Davidsn	80	Scotl'd	93	Dalrympl	9	GrCoast.	E	1	
				S D	Mixture						02	
3	—	Sw	J. Davies	188	Wales	00	J.Thomas	12	DuLond.	A	1	A 1
				S D B					Lo Gibraltar		08	
4	—	Bg	Dalkin	177	Hartly	96	Dalkin	11	ShLondn	E	1	
				S D B	Drp.06	len	07 2-4 P.				07	
5	—	Bg	Denning	156	Chlstn	99	Ashlets&c	11	CoLivrpl	A	1	
											03	
6	—	Bg	R. Emery	141	Amer.		J Crabtree	12	LoBrazls	E	1	E 1
	J B	s.05&C.08	E. Davidson	S D B	rsd	08	Aber 6-12 C.		Lo Bermuda		10	
7	—	Sp	Evans	58	Carmr	86	J. Morgan	10	CoCoast.	E	1	
				S D							05	
8	—	Bg	W.Farden	81	Yrmth	06	Capt&Co.	9	LhCoastr	A	1	
				S D							4	
9	—	Bg	C. Gibson	162	Sndrl'd	01	Clarke	11	Lo Stetin	A	1	
				S D B							02	
520	—	Bg	A. Gregg	152	Amer.		Young&C	13	CsRttdm	E	2	
		s		S D B			A.				05	
1	—	Bg	C. Gilpin	110	Torqy	88	Whitway	12	TnCoast.	E	1	
		s 07		S D B	len.&rp	98	lrp.07				07	
2	—	S	Gilmore	248	Liverpl.	77	Hmble&c.	14	LiVirgin.	E	1	
		s 08		S D B	trp.	08	4-6P.2-12C.				8	
3	—	S	E. Howe	150	Boston	97	Price&Co	13	LoChrist.	A	1	
		s 02		S D B	Sharp		A.				02	
4	—	Bg	J. Hurdle	155	Dunbr	99	W.Simson	12	LoTrans.	A	1	
				S D B	D.&lrp.	06					07	
525	—	Bg	W.Hutton	125	Leith	98	Milne&C.	1[illegible]	LhLubec	A	1	
				S D B							04	

Digitized by Google

526	John	Bg	Innis	120	Scotl'd	02	Capt.& Co	11	LoMedit.	A	1		
				S D B			2-3 P.				11		
7	—	S	G Jewison	314	Amer.		Capt& Co.	15	Hl Balti	E	1		
											03		
8	—	Sw	G. Jones	299	NYork	93	Cumming	16	Li Elsinr	E	1		
		s 06		S D B							06		
9	—	Sw	J. Jones	276	Shields	07	S. Smith	15	ShLondn	A	1		
				S D B			4-4 P.				07		
530	—	Sr	P.Knile	50	Bristol	03	Daniel& C	7	Br Brbds	A	1		
		s 03		S D							03		
1	—	Bg	R. Kirk	82	Scotl'd	77	Capt.& Co	10	LhBaltic	E	1		
				S D	grp.98&	02					03		
2	—	S	J. Lesesne	288	Amer.	93	Tunno& C	15	LoChrlst	E	2		
		s 06					A.				06		
3	—	Sp	Lewis	60	Brmth	00	Capt.	9	DuCoast.	A	1		
				S D							05		
Capt aroud 4	—	Bg	R. Lewis	105	Wrktn	83	Capt& Co.	11	LiCoastr.	E	1		
				S D	ND.& trp	07					8		
5	—	S	J. Lincoln	260	Portl'd	06	J. Cox	15	LiPortl'd	A	2		
		s 06			Hk Mtk	&	P.				07		
6	—	S	W. Loring	194	Massa.	96	Capt.	15	Ca Tonin	E	2		
		s									07		
7	—	Bg	Lothrngtn	217	Lowstf	97	Andrews	13	LoLsbon	A	1		
		s 02		S D B			4-4 P.				06		
8	—	S	Lothrngtn	285	Whtby	81	Linskell	16	NcLond.	E	1	E	1
	s.09	s 02—trp.07	6-4 P.	S D B	NTSs04	NW	&trp07 Capt& Co		Srprs 09		07		
9	—	Sp	M'Carthy	50	Y'ghall	05	Kirby	8	DuCoast.	A	1		
				S D	Fr Plnk						05		
540	—	Bg	M'donald	113	Neath	65	W. Jones	12	LoLivrpl	I.	1		
				S D B	NKlDrp	97					03		
1	—	Sw	M'Couch	106	Livrpl	06	Chadwick	10	Li Drogh	A	1		
				S D H							07		
2	—	Bg	M'Gbbon	68	Ayre	97	W. Griffin	10	BeDubln	A	1		
				S D			2-3 P.				04		
3	—	S	G Mallery	251	Hull	02	Andrews	14	Lo Ptsbg	A	1		
				S D B			2-3 P.				07		
4	—	Sw	Marwood	280	Shields	84	Reed	15	NcCopen	E	1		
				S D B	NKlDrp	ND	&trp03				05		
5	—	S	Matthias	87	Hull	02	Capt& Co.	9	DuCoast.	A	1		
				S D							06		
6	—	Bg	S. Monday	280	S.P.		Heathr& c	14	CsQuebc	E	1		
					Sbrp LO		8-cP. 2-18C				7		
7	—	Sp	Owens	87	Brgwtr	77	Humble	8	LiCoastr.	I.	1		
				S D	len.	00					03		
8	—	Sr	T. Palliser	66	Hull	99	Peasgood	8	LoGrnsy	A	1		
				S D							04		
9	—	S	Phillips	268	F.P.		Mullion	15	Li Africa	E	1		
	s.C.ptIB.06				Sbrp P P	sds	ND.& rsd97,	14-	6P.		06		
550	—	Bg	Pittman	117	N'flnd	08	G.Garlnd	1(	Po N'flnd	A	1		
				S D							9		

Digitized by Google

551	John	Bg	E. Pugh	87	Brmth	07	Orford&c.	10	CoLivrpl	A	1			
				S D							07			
2	—	S	Pritchard	433	Chepst	04	J. Maxse	18	BrJamai	A	1			
		s.C.04									07			
3	—	Bg	Rannie	139	Amer.		Hall& Co.	12	LhPictou	E	2			
		s		D B	grp.	00					4			
4	—	S	Richards	155	Foregn		Wilson	12	Lo Africa	E	1			
		s.C.			NTSds	MD	&trp03				03			
5	—	Bg	J. Ritchie	133	Sndrl'd	03	G.Lawson	11	LoElsin'r	A	1			
				S D B			2-3 P.				07			
6	—	Sw	Robinson	242	Stcktn	49	J. Rawson	14	DuBaltic	E	1			
				S D B	&KlDrp	NB	&trp03				03			
7	—	Sw	HRooking	156	Whtvn	05	Capt&Co.	11	Li Baltic	A	1			
				S D B							07			
8	—	Bg	Rogerson	114	Wrktn	97	Capt.	11	WoPtsbg	A	1			
				S D B							07			
9	—	Bg	T. Skully	185	Planta.	91	Capt&Co.	13	WaLond.	E	1			
				S D B							04			
560	—	Sp	Seaward	97	Shrnss	70	J. Simson	10	LoCoast.	E	1			
				S D	trp.	04					04			
1	—	Sw	S. Sharp	102	Hollnd	85	Davis & C.	10	LyCoastr	I.	1			
				S D B	BD,NB&	rp.	00,Srprs05				07			
2	—	Bg	J. Smales	46	Amer.		T. Clour	7	Lo Lsbon	I.	1			
				S D B	Shrp prt	Fir					02			
3	—	Bg	W. Spinks	164	Cork	78	Capt.	13	SdCoastr	I.	1			
		d		S D	Srps99&	01					02			
4	—	S	J. Spring	245	Hull	02	J. Smith	15	Hl Baltic	A	1			
				S D B							03			
5	—	Bg	Standring	135	Hull	05	Coleman	11	HlLondn	A	1			
				S D B							05			
6	—	S	Talman	204	Amer.	92	Shephard	12	LiPhilad.	E	1			
		s					A.				04			
7	—	S	G. Taylor	295	Dutch		Capt.	15	Lo N'cstl	E	1	LOST		
		s 08		S D B	NB &lrp	08	4-6 P.				9			
8	—	S	Thompsn	225	Liverpl	89	Hamlin	15	LoJamai.	E	1			
		s05&C.lm.ptIB.		07 S D B	grp02,Sr	prs	04 2-4 P.				10			
9	—	S	Treluddra	152	Truro	01	Vivian&C	13	Fa Napls	A	1			
				S D B							08			
570	—	Bg	J. Ward	166	Dan.P.	AN	Ward& C.	13	LoGtnbr	A	1			
				S D B							5			
1	—	Sr	E. Whittle	69	Lncstr	03	Smithson	9	Li Coast.	A	1			
				S D							07			
2	—	S	Wilford	331	Whtby	83	R. Swales	16	Lo Baltic	E	1			
		s&d 02		S D B	ND& grp	02					03			
3	—	Sp	JWilliams	50	F.P.		White&C.	9	LoCoast.	E	1			
			R. Long	S D	ND&lrp.	04	Srprs 08				11			
4	—	Bg	P. Wolffe	87	British	old	J. Rowe	10	LoGtpbr	E	2			
				S D	lrp.						07			
575	—	Bg	GWoolpr	160	Massa.	90	Newell	13	CoGrnck	E	2			
		s		S D B							06			

Digitized by Google

576	John Bg s.C.08	Wright	202 SDB	Lncstr	02	Tomlinsn	11	LiBrazils	A	1 6
7	— S s.C.08	W. Yates	246 SDB	Drtmh	04	Moss& Co 2-9P.6-12 C	14	LoNProv	A	1 8
8	—Adams Sw	W. Parrot	182 SDB	Ptsmh	00	Long&Co A.	13	Lo Gbral	A	1 06
9	— Bg	Winslow	165 SDB	Massa. prtL.O.	02 &	Brown P.P.Drp04	12 A.	GrC.deV	A	1 07
580	— Sw	J Winslow	145	Massa.	05	Capt. A.	12	LoN Orls	A	1 06
1	— S s.C.IB.00	H.St John Nichols	269	Boston P.P.Sds	99	S. Smith A.	14	LiBoston CiBaltimore	E	1 08
2	—Anderson Bg s	J. Scott	141 SD	Amer.		Anderson	12	LoAfrica	E	1 10
3	—AndrewGardner S	J. Newell	200	Massa	06	America	14	LiBoston	A	1 08
4	—Atkins S	G. Barker	334 SDB	Kntky	07	A.Lord	14	LiN.Orls	A	2 1
5	—Bulkley S s.C.	S Kngston	270 SDB	Philad.	94	Brown A.	15	CoPhilad	E	1 06
6	—Bull S s.C.lm.99	Lee Askew	480 3D's	Liverp P.P.Sds	99 NU	M.Benson w.&Srprs05	17 4-9	Li Jamai P.Srprs 09	A	1 08
7	— Bg s.C.06	B LeFevre	162 SD	F.P. Sh.&Sl.	NU	Nicoll,jun w.&grp05	12	LiBrazils	E	1 1
8	—Edward Bg	D. Evans	84 SD	Crmar	96	Hughes	10	Lo Cork	E	1 07
9	— Henderson Bg	P. French	193 SDB	Amer. P.P.Sds	94	J. Carpy A.	13	LiNYork	A	1 02
590	—Hendric Bg	J. Muller	175 SDB	Amer. Srprs02,	wc	H. Mores	12	Lo Brmn	E	1 02
1	—Jones S s 04	B. Tryon	211 SDB	N.Caro	04	W.Simson	13	LoPnsac.	A	1 07
2	—M'Donald Bg	M'Carthy	88 SD	BPlant	95	Capt&Co.	8	LoStVal.	A	1 02
3	—M'Pherson Bg s.C.IB.	Hardnbrg	145 SDW	French	90	Rice A.	10	LoNantz	E	1 04
4	—Morgan S	Bunker	370	Conect P P.Sds	02	Kibby	16	LiNYork	A	1 06
5	—Parish S s.C.08	D.Wishart	324	Philad. w.c.	92 Dr	Patricksn p.08	16	LoBrazls Cu[illegible]	E	1 9
6	—William G	A. Janson	101 SD	Swedn Fir Ceiling	98	Foreign	10	LoGtnbr	A	1 06
7	—& Adam S	J. Knight	305	Massa WO.& P	06	Tuckr& C	16	Li Amer.	A	2 07
8	—& Alice S s.C.05	G. Taylor	200 SDB	Philad L.O&C.	01 P.	Wothrspn P.Sds A	13	LoPhilad	A	1 08
9	—&Ann Bg sWC.IB02,C.rp	[illegible] Stringer 04	192 SDB	Sndrl'd	94	Isaacson	13	Lo Surin	E	1 05
600	—&Avice S	J. Baker	173 SDB	Nby Pt	04	J&JBaker	12	LoVirgin	A	1 06

Digitized by Google

601	John & Bella Sw s 06	Middlton	183 s d b	Whtvn Srprs00	73 g	Stewrt&C rp.06	13	DuBaltic	E	1 08	
2	—& Betsy Bg sW.&C.ptIB.0(	Every	130 s d b	Sndrl'd wDk.&g	96 rp.	Lyon&Co 07,Srprs08	11 12-	Li Spain 6 P.	E	1 11	
3	—& Catharine Sp	J. James	56 s d	Brmth	95	Capt.&Co	8	WaCoast	A	2 03	
4	—& Charles Bg s 07	L. Merrill	202	Portl'd	07	America	15	Li Chlstn	A	1 07	
5	—& Charlotte S d 95	Robson	330 s d b	Nwcstl len.&rb	64 95	Pattison	15	Nc	E	1 04	
6	—& Edward Bg	JSmtkwil	160 s d	Amer.	93	Kavannah	12	Br Cork	E	1 02	
7	—& Eleanor Sp	TBarwick	73 s d	Ilfraco	94	W. Lock	10	Lo Irelnd	A	1 03	
8	—& Elizabeth S	Armstrng	175 s d b	For'gn		Armstrng 4-3 P.	13	ShLondn	E	1 06	
9	— Bg	Burnie	88 s d	Mntrse	93	E. Dick	10	LhCoastr	E	1 2	
610	— Bg	A. Taylor D.Salmon	82 s d	Yrmth Srprs98,	86 01	Capt&Co. Palmer	9	YaCoast. LoHelfgolnd	E	1 02	E !
1	—& Esther Bg	J. Hennell	177 s d b	Whtvn Srprs02	97 &	Capt.&Co 03	11	DuWhvn	E	1 8	
2	—& Euphemia Sp	L. Lamb	93 s d	Dutch		J.Douglas	10	LoCoast.	E	1 02	
3	—& Francis Bg	L. Aron	160 s d b	Hull	05	Hoppr&C	11	LoElsin'r	A	1 07	
4	—& Grace S	Norton	70 s d	Saltc'ts len.&rsd	93 97	Capt&Co.	9	Lo Grnsy	E	1 7	
5	—& Henry S	Pennigar	292	N Caro. O.&P.P	02	Lesander A.	13	LiChrlst.	A	1 03	
6	—& James Bg s 04	J. Penny	137 s d b	N Caro LO.&C.	99 P.	J. Brown PSdsShrp A	10	Li Halifx	A	1 07	
7	—& Jane Bg	Grant	267 s d b	Shields	64	Nicholson	15	DuBaltic	I.	1 07	
8	— Sw s	T. Foster	240 s d b	Dan.P.		Clark	13	LoTrans.	E	1 11	
9	— Sp	Proniam	38 s d	Spain	01	Capt.	7	TpCoast.	A	1 07	
620	—& Jean Sp	M'Kinley	55 s d	Dubtn	90	M'naught	8	GrCoast.	E	1 04	
1	—& Joseph Bg	Nicholson	138 s d b	Scrbro'	01	Capt&Co.	12	LoGtabr	A	1 3	
2	— Bg	J. Pagan	159	Liverpl KD&Sr	85 pr.	Capt&Co. 97	15	WnCoast	E	1	
3	—& Isabella Bg trp.(s	Spence 2-3 P	188 s d b	Nwcstl	95	J. Smith	13	ShLondn	E	1 06	V. !
4	—& Margaret Sp	Cuninham	53 s d	Nwcstl	99	Capt.	9	NeCoast.	A	1 03	
625	— Sp	J. Sine	51 s d	Scotl'd	92	Capt&Co.	8	DuCoast.	E	1 04	

Digitized by Google

626	John & Mary Sp	J. Adams	71 SD	Dngvn	89	Capt.	9	DuCoast.	E	1 06		
7	— Sp	Baillie	54 SD	Ely Fr Botm	99	Hurd&Co	8	DuCoast.	E	1 08		
8	— Sp Lighter	R. Bayley	60 SD	Plymth rsd,	00 03	J. Heard	8	Lo Cork	E	1 11		
9	— Sp	G. Bond	81 SDB	Hstngs	03	W. Breeds 2-18 C.	11	DuCoast	A	1 07		
630	— Bg	R. Bray	186 SDB	Wrktn lrp.	88 02	Capt&Co.	13	Li Amer.	E	1 02		
1	— Bg	Close	124 SDB	Sndrl'd	01	Hodgson	10	Tp Baltic	A	1 03		
2	— Bk	G. Geary	109 SDB	Yrmth Srprs	02 03	Capt&Co.	13	WyCoast	A	1 9		
3	— S s 06	R.Hanson Harrison	303 SDB	Whtby rp.99,w	88 uw	Pearson Capt&Co	15	Li Baltic Lit Poston	I.	1 08		
4	— Sp	G Hawson	41 SD	Plymh	03	Gill&Co.	8	Pl Coastr	A	1 03		
5	— Sp	E. Jeffries	64 SD	Cork Fr Botm	89 NU	Capt. w.&trp.98	8	CoGrnsy	E	1 06		
6	— Sr	J. Lucas	58 SD	N'fnd rsd&rp.	92 97	Parker&c.	8	TpCoast	E	1 02		
7	— Sw	Matheson H.Button	193 SDB	F.P. Srprs	06	R. Emersn lrp.09	13	Lh Sh'lds	E	1 07		
8	— Bg	W. Nixon	211 SDB	Hwdn	03	Stevenson	13	NcBaltic	A	1 03		
9	— Sp	W.Osborn	50 SD	Wales	87	M'Carthy	8	CoCoast.	E	1 04		
640	— Bg	C. Walton	134 SDB	Plymh Drp.01	91 Sr	Robertson prs07 2-3 P.	12	LoCoast.	E	1 3		
1	— Bg s.C.1m.mstlyCB.	Woodh'se 08	167 SDB	Hull NKl&Sr	03 prs	Fodrghm 07 14-6 lrp.	11	Lo Brbds W.Indies	A	1 6		
2	— Bg d	W.Witton	192 SDB	Sndrl'd rp.	54 02	J.Lee&Co	13	SdCoastr	I.	1 02		
3	—&Nancy Sp	M'Phersn	74 SD	Bnt Ild	92	Service&c	9	Li Coastr	E	1 7		
4	—&RobertBg s.C.04	Slater	303 SDB	Whtby	02	Chapman 8-18 C.	16	CoTrans.	A	1 08		
5	— Sp	J. West	57 SD	Rchstr	83	J. West	7	TnCoast.	E	1 03		
6	—&Sally Bg	T. Rogers	113 SDE	Crmar	00	J. Hughes 2-3 P.	11	LoDubln	A	1 4		
7	—&Sarah Sp	J. Barnes	41 SD	Plymh	98	T. Button	7	BrGibral	A	1 08		
8	— S s 07	J. Dagget	226 SDB	Mrypt len&trp	92 07	R. Terry 2-3P.	13	Lo Malta	E	1 11		
9	— Bg	T. Dixon	183 SDB	Sndrl'd	03	Young&C	12	Lh N'cstl	A	1 07		
650	— Bg	J.Johnson	153 SDB	Mrypt	04	Capt&Co.	11	Wo Baltc	A	1 06		

Digitized by Google

651	John& Sisters Bg	Miller	131 SDB	Sndrl'd	08	A.Young 2-2 P.	10	SdCoastr	A	1 10		
2	—&Susan Sp	M. Croft	43 SD	Plymh	01	Sparks	9	TnLond.	A	1 07		
3	—& Thomas Bg d & s	WAntaley	176 SDB	Dnmrk W.D.		Capt.	13	LoCoast.	I.	1 4		
4	— Sp	D.Gordan	63 SD	Shmtn	03	Capt&Co.	8	DuCoast.	A	1 07		
5	— Bg	J.Marcom	101 SD	Poole	99	Slade&Co	10	PoN'find C.	A	1 07		
6	— Bg	Morrison [redacted]	121 SD	Dan.P.		Capt&Co.	10	Lh Baltic	E	1 6	E 2	
7	— Sw s.C.lm.09	Nicholson	186 SDB	Scrbro'	06	Tindall 2-3 P.	13	LoGtnbr Lo Malta	A	1 2	A 1	
8	— Sp	Traxhall	82 SD	Wales	01	T. Rees	10	LyDublin	A	1 07		
9	— S s07&C.lm.IB.08	J. Wilson	298	Plymh trp09 ,g	88	Lyney rp. 97	15	LoJamai C.	E	1 11	E 1	
660	—& William Bg	J. Dench	173 SDB	Tnmth Srprs	99 05	Pike&Co.	13	LiQuebc	A	1 6		
1	— Sp	Hurst	52 SD	Plymh lrp.	77 88	Crockley	8	Ex Lond.	I.	1 05		
2	— Sr	Hanson	57 SD	L.Ham almst rb	90 03	E&W Catt	10	Pl Coastr	E	1 03		
3	— S s04	J.Pashley	237	N'find J.&S.	03	Pincent	14	Lo Surin.	A	1 04		
4	— G	R. Perry	74 SD	Liverpl	97	W. Clare	7	DuCoast.	A	1 07		
5	John's Bg	Condie	188 SDB	Wyms	01	Malcolm	13	Lh	A	1 9		
6	— Bk	J. Howey	169 SDB	Saltc'ts	02	Capt&Co.	13	Du Qubc	A	1 07		
7	— Bg	Hutton	123 SDB	Leith	98	Milne&C.	12	LhHmbr	A	1 08		
8	— G	Kirkby	80 SD	Chestr	05	Capt&Co.	10	Li Coast.	A	1 07		
9	— Bg	M'Gibbns	68 SD	Aire	98	Brown	8	LiCoastr.	A	1 05		
670	— S s.09 s 06	Vickers Potter	400 SDB	D.P. lrp.07 &	08	Hurry&C. Critchlow&C	15 8	LiNScot. 4 P. grp.09	E	1 4	E 1	
1	—Increase S	N.Forsyth	259 SDB	Nwestl	62	J. Forsyth	15	Nc Lond. C.	I.	1 03		
2	Johnson Sr	A. Turner	58 SD	Lwestf	87	Duncan	7	DuCoast.	I.	1 05		
3	Jolly Batchelor Bg	A. Watt	113 SD	Whtby almst rb	67 02	R.Gibbon	10	Lo Stklm	E	1 6		
4	—Farmer Sp	D.Whelan	40 SD	British	96	Capt.	8	Co Sthtn	A	1 04		
675	—Sailor Bg	W. Milne	70 SD	Mntrse	00	Capt&Co.	9	LhCoast.	A	1 06		

Digitized by Google

676	JollyTar Bk	J. Brown	300 S D	Memel	98	W. Moir 2-3 P.	13	Lo Qubc	E	1 07
7	—Trader Bg s.C.07	J.Mahony	170 S D R	Amer. Srprs	93 02	Capt&Co.	12	CoOprte	E	1 03
8	Jonah S	Cummngs	226 S D R	Bristol NwTSds	90 ND	T&RBrwn &prtNBms,	15 07	LoJamai. t-6 P.	E	1 10
9	JongeAaartSp	Vandrvier	40 S D	Hollnd	98	Capt.	5	Lo Tonin	E	1 07
680	—Agatha Sp	Nording	39 S D	Emden Cl.&Sl.	97 ND	Foreign 03	5 S K	Lo Emdn	E	1 06
1	— Sp	WPlooker	40 S D	Estwik Cl.&Sl.	01	A. Vester	6	Lo Emdn	E	1 06
2	—Aldert G	H. Drost	107 S D	Prussia	95	Foreign	9	Lo Hmbr	E	1 07
3	—Andreas S s 01	J.Harman	324	Hmbr'	01	Foreign	14	Lo Hmbr	A	1 06
4	—AnnaMarga retta Sp	Moghand	44 S D	Nrwik Cl.&Sl.	99	Capt.	6	Lo Tonin	E	1 07
5	—AntonKost-er Sk	J. Planter	47 S D	Oldbg		Capt.	7	La Varel	E	1 1
6	—Ary Sp	C. Aresse	37 S D	Emden Cl.&Sl.	95	Foreign	5	LoCatwk	I.	1 06
7	—Berend Dr	J.Wiender	145 S D	Prussia	02	Foreign	9	Lo Tonin	A	1 07
8	—Beerent Dr	Peckelder	72 S D	Oldbg	97	Foreign	7	Lo Leer	E	1 06
9	—Carl Bg s.C.IB.07	P. Winter	192 S D B	Strlsnd	94	Humphris	13	Lo Riga	E	1 07
690	—Carolina G	J. Boots	166 S D	Amstr.	04	Foreign	9	DuRtdm	A	1 06
1	—CatharineG	Boughton	81 S D	Foregn	04	Valendick	8	LoHmbr	A	1 07
2	—Christofer G	Beenkmp	112 S D	Ppnbg	01	Foreign	11	LiBremn	A	1 07
3	—Claase St	S. Claas	53 S D	Dutch	93	Capt.	6	Lo Rtdm	E	1 06
4	——JansonG	J. Wyarts	103 S D	Ppnbg	03	T.Frayers	9	Lo Brmn	A	1 06
695	—Cornelius Dr	Hendrick	53 S D	Prussia	94	Foreign	6	LoTonin	E	1 E 1 07
6	— G	Fokker	218 S D	Dutch	87	Boltman	12	Lo Nrwy	I.	1 07
7	— Sp	J. Leer	38 S D	Hollnd		Capt.	6	LoHligld	E	2 6
8	— Dr	Vandrlnd	85 S D	Friezld	07	Capt.	7	LoTonin	A	1 07
9	—Cornuebs Dr	J. Tunies	121 S D	Ppnbg grp.	87 99	Capt.	9	LoTonin	E	1 07
700	—Corrieur Sp	A. Hoeke	98 S D	Rtrdm	00	Capt.	8	LoTonin	A	1 07

Digitized by Google

701	Jonge Cosser Pieperberg Bg	E. Jobs	216	Emden	02	Capt&Co.	13	Lo Brmn	A	1		
2	— Deedrick Dr	J. Ohn	51	Hollnd	88	Capt.	8	Lo Varel	I.	1	06	
3	— Dirk Sk	D. Janson	52	Hollnd	01	Capt.	7	Lo Amstr	A	1	06	
4	— Sp	J. Martin	63	Hollnd	05	Capt.	8	Lo Tonin	A	1	4	
5	— Sp	Overhand	43	Ctwick Cl.&Sl.	05	Capt.	7	LoCatwk	E	1	07	
6	— Sp	D. Vandies	42	Nthwk Cl.&Sl.	04	Capt.	5	Lo Tonin	E	1	07	
7	— Elden G	JC. Veuter	134	Hollnd	94	Capt.	9	Du B'rdx	E	1	07	
8	— Eldert G	J. Wainter	121	Hmbr'	80	P. Eldert	10	Lo Emdn	I.	1	1	
9	— Elizabth Sp	B. Bloot	47	Nthwk Cl.&Sl.	05	Capt.	5	LoHligld	E	1	06	
710	— G	Werninck	101	Dnmk		Vanderen	8	Lo Gtnbr	E	1	9	Captured
1	— Ferdinand G	Reekerts	117	Hollnd		Capt.&Co	7	Lo Glksd	E	1	7	
2	— Frans Sp	J. Klenot	52	French		Capt.	7	LoFlndrs	E	1	07	
3	— Frau Anna Sophia G	Hossmaig	82	Rostok	96	Foreign	9	Lo Hmbr	E	1	1	
4	— — Maria Catharina Bg s 06	J. Jurgen	191	Rostok	98	Capt.	12	Lo Hmbr	A	1	06	
5	— — Margaretta Bg d	Debman	193	Dutch	old	Capt&Co.	12	Lo Tonin	I.	1	06	
6	— Gangesbert Sk	Vndrville	40	Nthwk Cl.&Sl.	06	Villaman	6	Lo Tonin	E	1	07	
7	— Gerret Bart G	J. Sikkins	103	Ppnbg	03	Capt.	8	Lo Riga	A	1	07	
8	Gert Sp	C. Kock	53	Ctwick Cl.&Sl.	07	Capt.	5	LoHligld	E	1	8	
9	— Gesina Sk	A. Kleasen	58	Oldbg	97	Melsonbk	7	LoAmstr	E	1	7	E 1
720	— Sp	H. Fokker	58	Emden	99	M. Black	7	Lo Tonin	A	1	07	
1	— Gysbert Sp	Vandrwel	39	Ppnbg	96	Capt.	5	Lo Tonin	E	1	02	
2	— Getruda Sr	De Jonge	60	Ppnbg	94	Capt.	7	Lo Hmbr	E	1	07	
3	— Harm Sp	J. Janson	64	Hollnd		Capt.	6	Lo Varel	E	1	06	
4	— Dr	C. Verneys	103	Ppnbg grp.	88 03	Foreign	9	Lo Tonin	E	1	06	
725	— Harman Sr	J. Janson	59	For'gn		W. Lee	7	Lo Hmbr	E	1	07	

Digitized by Google

726	Jonge Helena	Sr	H Poppess	65	Ppnbg		Capt.		7	Lo Amstr	E	1	
				S D									07
7	— HenricusDr		Jans	95	Holland	02	Capt.		9	Lo Tonin	A	1	
				S D									07
8	—Hendrick	S	H. Berg	279	Flnsbg	00	Capt&Co.		16	Ya Baltic	A	1	
		s 02		S D									06
9	—	Bg	J Hunbuss	180	Stettin	96	Masberg		11	Li Stettin	E	1	
				S D									07
730	—	Dr	G DeJong	74	Friezld	90	F. Swantic		8	Lo Tonin	E	1	
				S D	Slight	trp	05	s K					07
1	—	G	J. Maas	135	Rostok	00	Foreign		9	Lo Hmbr	A	1	
				S D									06
2	—	Dr	J. Pompf	64	Prussia		Foreign		6	Lo Tonin	E	1	
				S D									06
3	—	G	T. J. Poo	93	Prussia	01	Capt.		7	Lo Hligld	A	1	
				S D									5
4	—	Sk	P. Skeyser	73	Holland	old	Capt.		7	Lo Amstr	I.	1	
				S D									07
5	— Hersnon	G	S. DeVries	138	Leer	05	Foreign		9	Li Leer	A	1	
				S D									06
6	—Horman	Dr	J. Janson	59	Holland	old	Capt.		5	Lo Varel	I.	1	
				S D									06
7	—Jacob	Sp	Dynbodn	43	Emden	98	Capt.		5	Lo Touin	I.	1	
				S D	Cl.&Sl.			s K					07
8	—	Sp	Lauriston	53	Prussia	03	Capt.		5	Lo Tonin	A	1	
				S D									07
9	—	Sk	Veldtheus	90	Dutch	97	Fantone		7	Lo Tonin	E	1	
				S D									07
740	—Jan	G	H. Casper	71	Prussia	02	Capt.		7	Lo Hligld	A	1	
				S D									5
1	—	Dr	De Jonge	108	Holland	94	Foreign		9	Br Emdn	E	1	
				S D									07
2	—	Sp	Dynbodn	56	Ppnbg	01	Foreign		6	Lo Hligld	E	1	
				S D	Cl.&Sl.								8
3	—	Sp	J. Jacobs	56	Ppnbg	06	Capt.		6	Lo Glkst.	A	1	
				S D									07
4	—	Sp	H. Jans	49	Hnovr	98	Capt.		6	Lo Glkst.	E	1	
				S D									07
5	—	Dr	H. Jans.	68	Prussia	02	Foreign		6	Lo Brmn	A	1	
				S D									06
6	—	Sk	G Lubetan	60	Prussia		Capt.		7	Lo Catwk	E	1	
				S D									07
7	—	St	W Reindrs	66	Rtdrm	03	Capt&Co.		7	Hl Amstr	A	1	
				S D									06
8	— —Weize	G	H Weeken	143	Prussia	90	Capt.		10	Lo Meml	I.	2	
		d		S D									07
9	—Johan	G	P. Hanson	126	Flnsbg	98	Foreign		10	Li Flnsbg	E	1	
				S D									07
750	—	G	O. Janson	176	Ppnbg	07	Capt.		10	Lo Tonin	A	1	
				S D									07

Digitized by Google

751	Jonge Johan Bg	De Beyers	136 S D	British	01	Foreign	11	Br Chrtn	A 1 07
2	— Dr	H.Roos	180 S D	Hmbr'	98	Foreign	12	Lo Tonin	E 1 06
3	— Sp	Vandrplas	53 S D	Hollnd Cl.&Sl.	99	W. Block	6	LoCtwck	E 1 06
4	—Johanna Dr	H. Wolfe	59 S D	Hollnd	97	Foreign	6	Lo Varel	E 1 06
5	—JohannesSp	S.J. Peter	56 S D	Hollnd	old	Capt.	5	LoHligld	I. 1 06
6	— G	J. Peters	104 S D	Ponner	99	Foreign	11	Li Gtnbr	A 1 5
7	— S	C. Shutter	303 S D	Hmbr'	98	Foreign	15	Lo Tonin	A 1 06
8	— Sk s 04	Jelbes	64 S D	Prussia	92	Strickland	7	Lo Rtdm	E 1 06
9	—Jonge Sp	Rinnder	66 S D	Rtrdm		Capt.	6	Lo Tonin	E 1 07
760	—Klaas Mining G	H. Boll	104 S D	Ppnbg	02	Capt.	9	LoHmbr	A 1 07
1	—Marco Dr	G.F.Butt	57 S D	Prussia		Castaborn	6	Lo Brmn	I. 1 06
2	—Margaretta Dr	F.Gnodde	92 S D	Ppnbg	05	Capt.	9	LoHmbr	A 1 06
3	— Dr d 06	D.Klasens	82 S D	Ppnbg	91	Foreign	8	Lo Tonin	E 1 06
4	—Maria G	Nickelson	115 S D	Prussia N D& Irp	06	Funpan	8	LoXnsnd	E 1 07
5	—Marta G	E. Boll	80 S D	Ppnbg	01	Capt.	8	Lo Tonin	A 1 07
6	—Memere Dr	MKrutter	58 S D	Hollnd	94	Foreign	5	Lo Tonin	E 1 07
7	—MendredSp	K. Koops	49 S D	Prussia		Capt.	6	LoHligld	E 1 06
8	—Metta G	De Jonge	119 S D	Hmbr' almst rb	83 99	Tener&C.	10	BrBremn	I. 1 7
9	—Peter Dr	F. P. Boer	66 S D	Ppnbg	01	Capt.	6	LoGtnbr	A 1 06
770	— Dr	H. Gerts	103 S D	Ppnbg	04	Foreign	9	Lo Brmn	A 1 3
1	— Sp	J. Kaak	45 S D	Hollnd Cl.&Sl.	02	Foreign	5	LoCatwk	E 1 06
2	— Sp	A. Weger	62 S D	Ppnbg	01	Capt.	6	LoHmbr	A 1 06
3	——JacobDr	Lambroke	74 S D	Hollnd Cl.&Sl.	prt	Capt. N D&grp.04	6	LoAmstr	E 1 06
4	——&Jonge Anna G	G.E.Alger	165 S D	Hmbr'	95	Vesser	12	LoHmbr	E 1 07
775	Peterson Sp	A. Wyer	65 S D	Ppnbg	01	Capt.	6 S K	Lo Emdn	A 1 06

Digitized by Google

776	JongePeter	Sp	P. Janse	68	Hollnd		Capt.		6	LoHligld	E	1	
				S D								8	
7	—	Dr	J.Herge:.s	78	Hollnd	00	Capt.		7	Lo Tonin	A	1	
				S D								07	
8	—Pompjie	G d	E. Portma	117	Oldbg	91	Foreign		10	BrCopen	E	1	
				S D								08	
9	- Reider	G	P. Duyt	73	Prussia	00	Capt.		7	Lo Hmbr	A	1	
				S D								06	
780	—Rema	Dr	J. Puster	73	Ppnbg	03	Capt.		7	LoTonin	A	1	
				S D								07	
1	—Roeloff	Sp	J. Haan	53	Emden	93	Capt.		6	LoTonin	E	1	
				S D					s K			07	
2	—	Dr	E. Roloffe	65	Hollnd	96	Foreign		6	LoHmbr	E	1	
				S D								07	
3	—Rosesta	Sp	G. Woorts	40	Foregn		Capt.		6	LoHmbr	I.	1	
				S D	Cl.&Sl.							06	
4	—Sarah	Sk	W.Brower	90	Prussia	02	Capt&Co.		7	LoTonin	A	1	
				S D								07	
5	—Sebrant	Dr	J. Cladren	75	Ppnbg	02	Capt.		8	LoHligld	A	1	A 4
				S D								10	
6	—VrowMarg-aretta	Bg	Debnam	180	Dutch lrp.07 D	90 rp.	Capt. 08		10	DuBaltic	E	1	
												08	
7	—	Sk	Henricks	77	Prussia	97	R. Gelyer		7	LoTonin	E	1	
				S D								07	
8	—Wellem	Sp	C. Willem	68	Emden		Capt.		7	LoGlkst.	E	1	
				S D								07	
9	—Wilhelm	S	Pederson	206	Nwcstl	91	Foreign		14	LoHmbr	E	1	
				S D B								06	
790	—Wilhelmina	Sp	Wagner	58	Hollnd	96	Capt.		5	LoTonin	E	1	E 1
				S D					s K			07	
1	—Willem	Sp	J. Donker	54	Prussia	92	Capt.		6	LoHfigld	E	1	
				S D					s K			6	
2	—William-wer	Bro Sk	R.Mulden	60	Varel	05	Capt.		8	Lo Varel	A	1	
				S D								06	
3	JonkeErke	Sp	C. Erke	58	Prussia	98	Capt.		7	Lo Tonin	E	1	
				S D								07	
4	JorganMagnes	Dr	Johanson	80	Swedn	94	Capt.		9	LoGtnbr	E	2	
				S D B	part Fir	ND 06						9	
5	Joseph	Sw	Dickensn	210	Sndrl'd	03	Capt&Co.		13	LoDmra.	A	1	
		s 06		S D B			2-3 P.					1	
6	—	Bg	Elsworth	168	Caroli.	00	Lockey		12	CsHmbr'	A	1	
		s 02		S D B	pt LO.C		A.					06	
7	—	Bg	H. Fiske	123	Yrmth	96	Row&Co.		11	TnCoast.	A	1	
				S D B								06	
8	—	S	G. French	203	Massa.	00	J. Phillips		12	LiPhilad.	A	1	
		s 07			W. O.							07	
9	—	Sp	J. Guarde	36	Spain	94	Capt.&Co		8	ExCoast.	E	1	
				S D								04	
800	—	S	A. Gibbs	242	Massa	94	A Shepbrd		14	LoN.Yrk	E	1	
		s 03		S D B								06	

Digitized by Google

801	Joseph	S	W.Pigott	200	Amer.	01	America	13	LiNbrlm	A	1
		s 06		S D B							06
2	—	S	Shadd	281	Prtlnd	03	M'Lallan	14	Li Prtlnd	A	1
		s		S D B							08
3	—	Bg	Southwth	155	Massa	05	America	11	LiBoston	A	1
				S D B							06
4	—	S	W. Sowle	231	NYork	94	Huttlston	14	Hl Hmbr	E	1
				S D B			A.				03
5	—	Bg	N.Stoodly	154	Amer.	00	J. Shapley	14	Br Mlaga	A	1
		s.C.04									2
6	—& Betsy	Sp	T.Isworth	41	Poole	91	Capt.	6	PoCoast.	E	1
				S D							05
7	—	S	Danson	261	Amer.	99	W. Dodds	13	LoGtnbr	E	1
	s06&C.lm.IB.07			S D B	trp05D	rp.	96 2-6P6-18	C.			9
8	—&Mary	Bg	Anderson	198	Shields	97	Wethrhed	12	Lo Rtdm	A	1
				S D B							03
9	—	Bg	Fullerton	150	Dan.P	03	J. White	12	LoOprto	A	1
		s	J.Cotterell	S D B					LoTrnciffe		7
810	—	Sp	Marshall	52	Plymh	02	Burnett	8	PlCoastr	A	1
				S D							03
1	—& Phœbe	S	J. Perkins	249	Massa.	01	Capt.&Co	12	LiVirgin.	A	1
							A.				03
2	Josephine	Bg	J. Clutton	130	Amer.	95	America	12	LiVirgin.	E	1
		s		S D B							07
3	Josephus	Bg	Yesbrndrs	135	Swedn	93	Capt.&Co	10	Hl Emdn	E	1
		s 02		S D B	Fir						05
4	Joshua	Bg	J. Brown	106	Wrktn	05	Capt&Co	10	Du Wrkn	A	1
				S D	partOld	Ti	mbers				07
5	Josiah Collins		J. Dutton	199	Amer.	96	America	13	LiNYork	A	1
	S	s99		S D B	P.Pdrp	99					04
6	—	Sk	W.Rinker	66	For'gn		Capt.	7	Lo Varel	E	1
				S D							06
7	Josina	Dr	Reints	65	Prussia	02	Capt.	5	Lo Tonin	A	1
				S D				S K			07
8	Iphigenia	S	Mandells	266	Pillau	02	Brauer&c.	13	LoGtnbr	A	1
				S D B							3
9	Ipswich	S	P.Gordon	311	Yrmth	86	Wilkinson	14	LoGrnld	E	1
		d 04			Srprs02.	gr	p.04 6-6P.				06
820	Irena	Bg	Bell	125	Liverpl	87	Mark&C.	12	Li Coast.	E	1
				S D B	NW& prt	NB	02				10
1	Iris	Bg	W.Bewick	148	Shields	07	R. Green	11	Sh Arkgl	A	1
				S D B							07
2	—	Sp	ACKemp	56	Emden	00	Capt.	5	Lo Emdn	E	1
					Cl.&Sl.						05
3	—	Bg	Lenham	109	Yrmth	02	J. Fisher	10	YaCoast.	A	1
				S D B							06
4	—	Bg	T Madron	90	Norwy	01	T. Derne	10	Co	A	1
				S D							07
825	—	Bg	W. Miller	122	Sndrl'd	05	B.Heward	11	SdCoastr	A	1
				S D B			2-2 P.				06

Digitized by Google

826	Iris	Bg	F. Orfeur	104	Yrmth	01	Capt&Co.	10	CsTrans.	A	1		
				SD							07		
7	—	S	J. Skinner	309	Conect	01	Howland	15	LoN.Yrk	A	1		
		s			P P.Sds		A.				04		
8	—	S	J. Smit	163	Baltmr	90	Capt.	12	Lo Tonin	E	1		
		s 00									03		
9	—	Bg	L. Smith	130	N.Eng	90	R. Hallet	12	BrN.Yrk	E	1		
		s 05					A.				05		
830	—	Bg	S.Warman	207	Hollnd	97	J.Hawker	12	Pl Riga	E	1	E	2
		s	Stringer	SD	Srprs	06	Young 2-6	P.	LoGrenada		07		
1	—	S	Wiscott	317	Boston	03	America	15	LiBltimr	A	1		
		s		SDB							06		
2	IrishMiner	Bg	Nicholas	90	Liverpi	90	Capt.	9	Lo Derry	E	1		
				SD							07		
3	Irlam	S	Keyzor	407	Liverpl	00	Barton&c.	17	Li Brbds	A	1		
		s.C.08		DW	P. P.Sds						p		
4	Irmelinder	S	J.Marquis	256	River	01	Buchanan	14	GrGrnda	A	1		
		s.C.01					12-4 P				07		
5	Iroquois	Bg	J. Falvey	115	Quebc	92	H.Eastmn	10	LoStTho	E	1	E	2
		s 05	W.Wolver	SDB	rp.	05	Coucher&C	2	P. LoGibralt		07		
6	Irton	Bg	Cummngs	204	Whtvn	93	Goodwin	13	LoTrans.	E	1		
		s 07		SDB	P.Sds	prt	nKl&Srps07	4-1	P.		07		
7	Irwin	S	J. Peers	388	Whtby	06	Fielchr&c	17	LoJamai.	A	1		
		s.C.lm.06		SDB			6-1 P.				1		
8	Isaac	Sp	Boyest	45	Liverpl	72	Grahm&c	9	Li Africa	I.	1		
		s.C.ptIB.06		SD	Srprs	06	2-4 P.				06		
9	—	Sw	J. Hearn	263	IslT.hn	77	T. Hearn	15	LoCoastr	E	1		
				SDB	NB&grp	00					02		
840	—&Jane	Bg	Nicholson	162	Whtvn	92	Nicholson	13	LiVirgin.	E	2		
				SDB	Srprs	01					07		
1	Isabella	Bg	Anderson	270	NYork	93	Gardner	15	LoTrans.	E	1		
		s.C.98					6-18 C.				04		
2	—	Sw	J. Barrow	156	Liverpl	91	Chamley	13	LiDublin	E	1		
				SDB					C.		04		
3	—	S	W. Barr	312	N.Brns	02	Johnston	16	LoDmra.	E	1		
		s 06		SDB	BB Drp	06	2-3 P.				07		
4	—	S	G. Brown	420	French		Hankey	18	LoBordx	E	1		
		s.W.&C.02		SD's							02		
5	—	Bg	G. Carr	101	Sndrl'd	04	J&P Laing	9	SdCoastr	A	1		
				SD							06		
6	—	S	Clarke	349	Amer.	73	Humble	15	NcDSt'ts	E	1		
		d 02			L.O.&C	NB	uw&trp066-	9P			06		
7	—	Sp	J. Clark	88	Kincar.	02	Clark&Co	9	Gr Baltic	A	1		
				SD							08		
8	—	Sr	Cormack	77	Blythe	02	Cormack	7	LoCoast	A	1		
				SD							04		
9	—	Bg	J. Collins	168	Whtvn	00	Capt&Co.	13	DuBrbds	A	1		
		s 00		SDB							1		
850	—	S	D. Currie	256	Scotl'd	00	Denniston	14	GrAntig.	A	1		
		s.C.									08		

Digitized by Google

851	Isabella	Sp	J. Duncan	74	Glasgo	86	M'Kinlay	10	Li Coastr	E	1
				S D	trp.	05					07
2	—	S	Foster	309	Shields	82	Jefferson	16	Hl Baltic	E	1
				S D B	NKl&Sr	prs	02				07
3	—	Sp	Fthrnghm	65	Ptnwin	88	Capt&Co.	9	LhLivrpl	E	1
				S D							04
4	—	S	D. Green	390	Gorgia	01	Hamilton	14	LoChrlst	A	1
		s.C.07			L.O&C.	P.	Sds A.				07
5	—	Bg	S. Gofton	120	Shields	02	J. Raw	11	SdCoastr	A	1
				S D B							04
6	—	Bg	Gordon	167	Scotl'd	05	Strong&C	13	Li Swedn	A	1
				S D B							7
7	—	S	Green	275	Hull	06	Rankin&c	16	GrJamai	A	1
		s.C.06		S D B							07
8	—	S	Haslwood	278	Hull	03	M'Phersn	15	HlTrans.	A	1
		s.W.&C.IB.06		S D B							07
9	—	Sp	J. Hall	40	Scotl'd	90	Capt.	8	DuCoast.	E	1
				S D							04
860	—	Bg	T. Harris	141	Cmbld	89	Penny&C.	11	LiStcklm	E	1
				S D B							06
1	—	Sp	THemson	63	Firth	88	J. Cenden	9	LoCadiz	E	1
				S D	FirBotm	prt	NUW.08		LoOprto		8
2	—	S	D.Higgins	209	NYork	05	Capt&Co.	12	DuN Yrk	A	1
		s.C.									2
3	—	Sw	J.Holding	163	Chestr	68	Spence &c	11	SdCoastr	E	1
		d 96		S D B	rb.96, D	rp.	07 2-3 P.				07
4	—	Sk	A. Hutton	60	Nwbrg	00	Capt&Co	8	Hl Lubec	A	1
				S D							05
5	—	Sp	Hutchnsn	80	Rothsy	88	W. Gillis	10	Li Coastr	E	1
				S D	almst rb	06					07
6	—	Sp	J. Kelly	50	Arklow		Capt.&Co	9	DuCoast.	E	1
				S D	rb.	01					6
7	—	Sp	R. Kuth	63	British	83	Dunathen	9	Gr Cork	E	2
				S D							04
8	—	Bg	J. Lamb	251	Berwik	97	J. Duncan	14	LoQuebc	A	1
				S D B			3-4P.1-12C.				05
9	—	S	J. Leek	68	Scotl'd	92	Duncn&C	9	Du Grnk	E	1
				S D							06
870	—	S	T. Little	384	Whtby	06	Hind&Co	17	GrW.Ind	A	1
		s 06		S D B			6-4 P.				07
1	—	Sp	M'Jarrad	68	Scotl'd	01	Mecker	8	DuCoast.	A	1
				S D							08
2	—	S	J. Maria	225	S.P. 04		A. Pybere	14	LoLsbon	E	1
		s.C.I.B.									05
3	—	S	Mitchell	102	Drtmh	98	Capt&Co.	10	LoAmstr	A	1
				S D	Drp.	02					03
4	—	S	J. Meek	280	Hull	07	Burstalls	16	HlBrazls	A	1
		s.C.08		S D B							5
875	—	S	H. Moore	315	NYork	05	Lenox&C.	15	CoAmer.	A	1
							A.				07

Digitized by Google

876	Isabella	S d 99	Newham	301 S D B	Shields	80	J. Twizel	16	Sh Lond.	E	1 5
7	—	S s	J. Nutter	291	Massa. WO.&P	05	Wood A.	14	LiVirgin.	A	1 07
8	—	Bg	Parkinson	110 S D B	Sndrl'd	07	T. Nesbitt	10	Sd Chtm	A	1 07
9	—	Sp	Palmer	97 S D	Dan.P. Fir		Capt&Co.	10	LhGtnbr	E	1 8
880	—	Bg 101 Tons	J. Reid Naughton	81 S D	Scotl'd len.	99 03	Capt&Co. J. Read	9	LhCoast. LoH[illegible]	A	1 07
1	—	S s.W.&C.	J. Royser	220 S D B	Amer. W.C.		J.Blackler 2-12 C.	14	Lo Dmra	E	1 03
2	—	S s 08	Scherwin	266 S D B	Whtby	97	G. Robson 6-4 P.	14	LoTbago	E	1 1
3	—	S	W. Sharp	313	NBrns.	02	Mather	15	Gr Qubc	A	1 03
4	—	Bg	W. Smith	163 S D B	Whtvn Srprs	84	Smith&C.	13	DuBalti	E	1 04
5	—	Bg d 96	T. Stoker	87 S D B	Yrmth trp99,Sr	74 prs	N. West 03	9	Ya Lond.	L	1 06
6	—	Sp	G. Taylor	70 S D	Scotl'd	06	Nicol	8	LoHligld	A	1 9
7	—	Sp	Vnderzee	47 S D	Emdn Cl.&Sl.	97	Foreign	5	LoCatwk	E	1 06
8	—	Sp	A. White	51 S D	Dubtn	79	W. Latta	7	GrCoast.	E	2 02
9	—Simpson	S s.C.08	Gourley	307 S D B	Leith	07	Sibald&C 2-6P.8-18C.	15	Lh Trans	A	1 7
890	—& Ann	Bg s.W&C.IB.99	W. Rock	107 S D B	Philad. ptL.O&	92 C.	J.Garland D&trp.03 2	11 3P	PoN'flnd	E	1 08
See Supplement											
1	—&DorothyS	d	Armstrng	318 S D B	Shields len&grp	62 98	WMetcalf	15	NcBaltic	E	1 03
2	—& Margaret	-ta Bg	J. Paris	116 S D B	Arbrth	04	Christie	10	LoElsin'r	A	1 08
3	—& Mary	Bg	Simey	204 S D B	Boston ND.&lrp	66 08	C. Cay 2-4 P.	13	SdLondn	E	1 7
4	Isca	Sw s.C.pt.IB.04	King	127	Bidifrd	92	Capt&Co.	13	CoW.Ind	E	1 08
5	Isis	Bg	CBugdahl	226 S D B	Shields	00	Selby	12	ExDantz	A	1 05
6	—	Dr	Christoffn	108 S D	Bremn	05	Foreign	9	Lo Hmbr	A	1 07
7	—	Bg s.W.&C.IB.06	Colson	194 S D B	Sndrl'd	02	Brown&C 2-4P.4-12C.	14	LoTrans.	A	1 06
8	—	Bg	T. Hird	503 S D B	Sndrl'd	03	Nicholson 2-3 P.	13	SdLondn	A	1 5
9	—	Bk	M.Krugar J Koge	230 S D B	Stettin	95	Capt&Co.	12	Lo Rstck Lo Riga	E	1 05
900	—	Bg	R. Miller	86 S D	Scotl'd ptOldTi	01 mb	D Dreaver ers	9	DuCoast	A	1 1

Digitized by Google

901	Isis S	J. Sierach	244 s DB	Konin.	01	Orlanda	14	Lo Memh	A	1 07		
	Lala Bg	J. Bouden E. Hallahan	115 s DB	Exeter	02	Capt.	10	Lo Elain'r	A	1 07		
3	Island Sp	J. Bowden	72 s D	Totnes	06	Ball & Co.	9	Co Lond.	A	1 07		
4	Isle of Sky Sw	J. Tom	181 s DB	Abrdn	06	J. Dixon	14	LiNScot.	A	1 3		
5	—of Thanet S s.C.lm09	T. Aitkin	348	BdSt'rs	00	G. Young	16	LoJamai.	A	1 10		
6	Ives S s.C.lm02	Atkinson	258	Falmth Srprs	02 07	Gibbs	15	BrJamai.	A	1 1		
7	Jubel Aant S s 03	R. Olson	200 s DB	Norwy	00	Colson	12	Lo Nrwy	A	1 06		
8	Judith Sp	J. Davis	91 s D	Wales NKl, trp	87 06	Morgn&C	9	LiCoastr	E	1 7		
9	JufferAnnaKlara G	Z. Janson	80 s D	Ppnbg	04	Capt.	9	LoHligld	A	1 8	A	1
910	—Granda Catharine G	H. Elster	60 s D	Prussia		Foreign	7	CoAmstr	E	1 06		
1	—HebeMaria G	W. Krige	104 s D	Dutch	97	Capt.	8	Lo Tonin	E	1 07		
2	—Todina Sk	D. Harm	53 s D	Oldbg	92	Toban	6	Lo Glksd	E	1 07		
3	—Vesser Sk	D.Symons	68 s D	Freizld	05	Capt.	7	Lo Emdn	A	1 06		
4	Juffrow Anna Sk	Feltburn	56 s D	Leer		Capt.	7	Lo Tonin	E	1 07		
5	— G d	Ferreman	188 s D	Hollnd		Menoson	12	Li Varel	I.	1 06		
6	— G s 07	J. Smith	106 s D	Prussia	05	Melcher	8	Lo Senigl	A	1 5		
7	— Dr	J. Tell	85 s D	Ppnbg	06	Foreign	8	Lo Tonin	A	1 07		
8	— —Sophia G	J.Helke	114 s D	Dutch	92	Foreign	8	Lo Tonin	E	1 06		
9	—Catharina Schoon Dr	C. de Wall	74 s D	Emden		Capt.	6	Lo Brmn	E	1 06		
920	—Cornelia Sr	H. Wye	80 s D	Foregn rsd, NT		Capt. sds Skrp08	8	LoPtrsbg	E	1 8		
1	—EkeBusman Dr	BLubbens	104 s D	Knpsn	05	Capt.	9	LoGtnbr	A	1 5		
2	—Elbing Dr	GKlandre	103 s D	Prussia	97	Foreign	9	Lo Hmbr	E	1 06		
3	—Ena Sk	P.Lufferts	113 s D	Dutch	91	Capt.	8	Lo Hmbr	E	1 07		
4	—HelenaCatharina Dr	S. Sahes	99 s D	Dutch		Capt.	8	LoTonin	E	1 07		
925	—Heser Sp	Overhand	60 s D	Catwik Cl.&Sl.		Capt.	5	LoTonin	E	1 07		

Digitized by Google

Digitized by Google

951	Juno		Bg	J. Armes	132	Lynn	74	Dalton	11	Ly Coast	L	1		
					s D B	ND, & UW	04					08		
2	—		Bk	J. Bakes	238	Lubec	00	Capt & Co.	12	Lo Varel	A	1		
			s		s D B							04		
3	—		Bg	J. Burgess	150	Hull	88	Cheese & c	12	HlLondn	E	1		
					s D L	ND & grp	03	Drp 06				08		
4	—		S	J. Clarke	164	Ptsmr	92	J. Willis	14	LoPhilad	E	1		
		s 00						A.				02		
5	—		S	De Jonge	236	Hmbr	94	Barent & C	14	Lo Hmbr	E	1		
			s									06		
6	—		S	Dixon	256	Hull	01	Armstrng	14	CsTrans.	A	1		
					s D B							06		
7	—		Bg	Donovan	136	Bltimr		Capt.	13	LoHavre	E	1		
			s		s D E			A.				02		
8	—		Sw	Edwards	216	Amer.	95	Watson	15	Lo Tonin	E	1		
		s 06			s D B	lrp	96					07		
9	—		Sp	J. Finlay	63	British	48	Capt & Co.	10	Li Coastr	E	1		
					s D							07		
960	—		Bg	Farclough	240	Sndrl'd	92	T. Horn	14	SdLondn	E	1		
					s D B	grp.	09	4-4 P.				06		
1	—		S	I. Fisher	356	Scrbro'	00	Clarkson	15	LoStKits	A	1	A	1
		s 06			s D B	Drp	00	2-4P.				10		
2	—		S	T. Fisher	258	Nwbry	94	Capt.	13	LoAngol	E	1		
		s 04 & C. J B. 06						A.				06		
3	—		Bg	J. Funnell	79	Lowstf	04	Reynolds	9	YuCoast.	A	1		
					s D							06		
4	—		Bg	J. Gordon	137	Dysart	97	Thompsn	12	Lo Tonin	E	1		
					s D I							7		
5	—		S	S. Hartly	355	Massa.	06	Foxwel & c	16	LiNYork	A	2		
								A.				07		
6	—		Bg	C. Hay	123	Carron	85	R. Ramsay	12	Ly	E	1		
		s 92			s D B	ND & grp	01			C.		07		
7	—		Bg	T. Jackson	69	Stckln	05	Kingston	10	LhTonin	A	1		
					s D							05		
8	—		S	Jameson	465	Memel	97	Ruffele	17	Lo Meml	A	1		
												08		
9	—		Sp	Jameson	76	Dndee	04	M'donald	10	DuCoast.	A	1		
					s D							05		
970	—		Bg	J. Lendall	139	Bermu.	02	Stewrt & C	11	DuWInd	A	1		
		s. W. & C. Im.			s D							06		
1	—		Bg	M'Hafin	143	Ayre	02	Ross & Co.	11	GrLubec	A	1		
						prt P. P.						07		
2	—		S	A. M'Lea	212	N. Brns	98	Huntr & C.	15	GrAmer.	E	1		
		s 05			s D B	BB. & S	Sr	prs 05 2-4P.				06		
3	—		Bg	M'Millan	109	Scotl'd	01	Clarke & C	10	Li Coast.	A	1		
					s D							07		
4	—		S	Malcolm	208	Rchstr	96	Hucklestn	13	LiSavan.	A	2		
		s 99						A.				05		
975	—		S	Merrihew	224	Amer.	00	America	14	DuPhila	A	1		
						P. P. Ts	ds					04		

Digitized by Google

926	Juffrow	Jacoba Catharina G	V. Visser	225 S D	Knpsn	04	Foreign	14	BrBilboa	A	1 07
7	— Lumbrdma	Sp	J. Tiend	6 S D	Holland	old	Foreign	5	Lo Varel	I.	1 07
8	Tykaa	Dr	Scathoff	71 S D	Emden	95	Capt&Co.	5	Lo Varel	E	1 06
9	Julia	S	T. Calvert	236 S D B	NHmp	00	T.Amsted A.	14	CoLondn	A	1 03
930	—	S s.C.	C. Collins	306 S D B	French Shrp,rsd	98 99	Beverley A.	16	LoBordx	A	1 02
1	—	S s	W.Dogett	236	Amer.	93	Camlet&c A.	16	Du Mlga	E	1 07
2	Julian	Sr	B. Bridges	99 S D	N.Eng.	01	P. Bridges A.	10	BeN.Yrk	A	1 06
3	Juliana	S s 08	Bosworth	396	For'gn grp0.lrp	03	Danson	16	Li Hayti	E	1 08
4	—	S	J. Brown	287	Phnad L.O&C.	93	Cort&Co. A.	15	LoN.Yrk	E	1 04
5	—	Sw	Hanson	200	Danish	02	Capt&Co.	13	LoDantz	A	1 06
6	—	Bg	J. Haskell	199 S D B	Nwbry	04	Sargant A.	13	LoSardin	A	1 3
7	—	Sr s.C.04	Lewis	82 S D	Ireland Cl.&Sl.	04 Sharp 12-4 P.	N. Clarke	10	Li Africa	E	1 04
8	—	S s.W.&C.05	F. Smith	512	Bengal Teek	94	W. Boyd	18	LoAntiga	A	1 05
9	—	Bg s.99,&C.IB.06	B. Walker	123 S D F	NBrns. B.B	99	J. Marsh	16	LoBAyrs	I.	1 06
940	—	G	Undelay	132 S D	Strlsnd	05	Foreign	11	LoElsin'r	A	1 06
1	— Catharina	S	Maybohm	225	Copen	05	Foreign	14	Lo Tonin	A	1 06
2	— Wilhelmina	G	L. Classen	126 S D	Swedn		F. Gerron	10	Lo Rtdm	E	2 2
3	Julius	S s.W.&C.07	Authorn	360	River	93	Neave&C.	15	LoStKits C.	E	1 11
4	—	Bg	J. Lear	99 S D B	British		Foreign	10	LoDantz	I.	2 06
5	— Cæsar	S s.W.&C.04	S. Brown	412 SD's	River ptNB,&grp.	74	Slegg 00&04 8-18	17 C.	Lo Trans	E	1 04
6	—	S s 05	P. Pust	300	Chlstn	05	America	16	Li Chlstn	A	1 08
7	— Pringle	S s 99	G. White	171	Chlstn LO.&C.	90	H. Grant A.	14	HlChlstn	E	2 02
8	Juniata	S	J.Murphy	295 S D B	Virgin. P P.Sds	06	Holland	15	LoBltimr	A	1 07
9	Junius	Sp	Meadows	272	H.Pans	92	Canaway	17	ShLondn	E	1 06
950	Juno	Bg	G. Agnew	50 S D	Scotl'd	94	Capt.	8	DuGlsgo	E	1 05

Digitized by Google

951	Juno	Bg	J. Armes	132	Lynn	74	Dalton	11	Ly Coast	L 1	
				S D B	ND,&UW	04				08	
2	—	Bk	J. Bakes	238	Lubec	00	Capt&Co.	12	Lo Varel	A 1	
		s		S D B						04	
3	—	Bg	J. Burgess	150	Hull	88	Cheese & c	12	HlLondn	E 1	
				S D B	ND&grp	03	Drp06			08	
4	—	S	J. Clarke	164	Ptsmh	92	J.Willis	14	LoPhilad	E 1	
		s 00					A.			02	
5	—	S	De Jonge	236	Hmbr'	94	Barent&C	14	Lo Hmbr	E 1	
		s								06	
6	—	S	Dixon	256	Hull	01	Armstrng	14	CsTrans.	A 1	
				S D B						06	
7	—	Bg	Donovan	136	Bltimr		Capt.	13	LoHavre	E 1	
		s		S D B			A.			02	
8	—	Sw	Edwards	216	Amer.	95	Watson	15	Lo Tonin	E 1	
		s 06		S D B	lrp	06				07	
9	—	Sp	J. Finlay	63	British	48	Capt&Co	10	Li Coastr	E 1	
				S D						07	
960	—	Bg	Farclough	249	Sndrl'd	92	T.Horn	14	SdLondn	E 1	
				S D B	grp.	09	4-4P.			06	
1	—	S	I. Fisher	356	Scrbro'	00	Clarkson	15	LoStKits	A 1	A 1
		s 06		S D B	Drp	00	2-4P.			10	
2	—	S	T. Fisher	258	Nwbry	94	Capt.	13	LoAngol.	E 1	
		s 04&C.JB.06					A.			06	
3	—	Bg	J. Funnell	79	Lowstf	04	Reynolds	9	YaCoast.	A 1	
				S D						06	
4	—	Bg	J.Gordon	137	Dysart	97	Thompsn	12	Lo Tonin	E 1	
				S D B						7	
5	—	S	S. Hartly	355	Massa.	06	Foxwel&c	16	LiNYork	A 2	
							A.			07	
6	—	Bg	C. Hay	123	Carron	85	R.Ramsay	12	Ly	E 1	
		s 92		S D B	ND&grp	01			C.	07	
7	—	Bg	T.Jackson	69	Stcktn	05	Kingston	10	LhTonin	A 1	
				S D						05	
8	—	S	Jameson	465	Memel	97	Ruffele	17	Lo Meml	A 1	
										05	
9	—	Sp	Jameson	76	Dndee	04	M'donald	10	DuCoast.	A 1	
				S D						05	
970	—	Bg	J. Lendall	139	Bermu.	02	Stewrt&C	11	DuWInd	A 1	
		s.W.&C.lm.		S D						06	
1	—	Bg	M'Hafin	143	Ayre	02	Ross& Co.	11	GrLubec	A 1	
					prt P.P.					07	
2	—	S	A. M'Lea	212	N.Brns	98	Huntr&C.	15	GrAmer.	E 1	
		s 05		S D B	BB.&S	Sr	prs05 2-4P.			06	
3	—	Bg	M'Millan	109	Scotl'd	01	Clarke&C	10	Li Coast.	A 1	
				S D						07	
4	—	S	Malcolm	208	Rchstr	96	Hucklestn	13	LiSavana	A 2	
		s 99					A.			05	
975	—	S	Merrihew	224	Amer.	00	America	14	DuPhila	A 1	
					P.P.TS	ds				04	

Digitized by Google

976	Juno	Bg	Northover	129	Kincar	85	Capt.	10	PoLondn	E 1	E 1
		s 06	J Colburn	s D B	nKlDrp	99	Srprs02		Lo Faro	06	
7	—	Bg	W. Peatie	144	Bermu.	03	Milles	12	LoAfrica	A 1	
		s.C.		s D	Shrp prt	L.	O&C. 2-3P.			6	
8	—	S	Paterson	358	Wiscas	07	Nicholls	16	CoAmer.	A 1	
					P.Sds		A.			07	
9	—	Bg	A. Pronk	127	Amer.	99	Foreign	11	Br Tonin	E 1	
		s		s D B						07	
980	—	Bg	J. Read	58	Bidifrd	03	Capt.&Co	9	CsCoastr	A 1	
				s D						07	
1	—	Bg	A. Rees	169	Prussia	05	Pay& Co.	12	CoStUbs	A 1	
				s D						07	
2	—	Bg	Rieth	167	Abrdn	02	R.Gibbon	12	Lo Dmra	A 1	
		s 04		s D B						05	
3	—	S	Richardsn	239	Hull	93	Capt&Co.	11	LoS.Fish	A 1	
		s.W&C.IB.02								02	
4	—	S	T. Ritson	246	Amer.	95	America	14	LiVirgin.	E 1	
		s		s D B						06	
5	—	Bg	Rutherfrd	197	Amsby	02	Greenleaf	15	CoLsbon	A 1	
		s 06					A.			07	
6	—	Bg	Schlieden	183	Hmbr'		Wake	12	Hl Hmbr	E 1	
		s 06		s D B	len.&ND	98	Drp06			07	
7	—	Bg	W. Smith	183	Massa.	02	America	11	LiN.Pro.	A 1	
				s D						04	
8	—	Bg	T. Smith	93	Lowesf	91	Capt.	10	LiBord'x	E 2	E 1
				s D B	Drp.	95			Lo [illegible]	08	
9	—	Bg	R. Sims	139	French		Hurry&c.	12	Li Baltic	E 1	E 1
		s 03			grp.	03	2-4 P.		LcMogador	06	
990	—	Sr	TWebster	95	Dndee	02	Webster	9	LoNwry	A 2	
				s D						1	
1	—	Sp	Walker	73	Scotl'd	94	Capt.	9	LhCoast.	E 1	
				s D						05	
2	—	S	H.Welters	149	Amer.		Loran	12	LoTonin	E 1	
		s 99		s D B						04	
3	—	S	Withall	168	Brdgw.	03	Withall	13	LoTrans.	A 1	
		s.C.04					2-3P.4-12C.			04	
4	Jupiter	Sp	H. Adams	56	Ppnbg		Capt&Co.	6	LoAmstr	I. 2	
				s D						9	
5	—	S	S. Baker	350	NYork	05	J. Towers	15	LoCorun	A 1	
										8	
6	—	Sp	R.Beyman	64	Wales	02	Capt&Co.	8	DuCoast.	A 1	
				s D						08	
7	—	S	JBeyeson	222	Norwy	96	Herlossen	13	Da Nrwy	E 1	
		s 04		s D B						06	
8	—	S	Bellamy	341	Shields	05	Bousfield	17	LoTrans.	A 1	A 1
		s.C.07	T.Martin	s D B	Drp.	07	1[illegible]-6 P.		[illegible]	0	
9	—	Bk	Charlton	235	D.P.03		Luke&Co	14	LoNcstle	E 1	
		s 02		s D B	NTSd &	rp.	02 2-3 P.			04	
1000	—	Bg	J. Dunn	120	F.P.		Anderson	11	LoLsbon	E 1	
		s 05		s D	Sharp					05	

Digitized by Google

1001	Jupiter	Bg	J. Davies	93	F.P.97		W.Pollard	9	LoCoast	E 1
				S D	NUW 98,	rp.	01			05
2	—	Sp	J. Guyt	50	Catwik	03	Capt.	6	LoTonin	E 1
				S D	Cl.&Sl.					07
3	—	Bg	P.Johnson	140	Swedn	96	Foreign	11	LoTonin	E 1
		s		S D						07
4	—	Bg	J. Kidd	118	Arbrth	04	Capt&Co.	11	Hl Baltic	A 1
				S D						07
5	—	Bg	W. Lake	76	Bnstpl	94	Blake& C.	10	CoCoast.	E 1
				S D						07
6	—	S	S. Libby	346	Massa.	05	Cutts&Co	15	Li Chlstn	A 1
		s 05			P.PSds		A.			07
7	—	Sp	Overhand	51	Catwik	04	Capt.	5	LoHligld	E 1
				S D	Cl.&Sl.			S K		9
8	Justinian	Bg	Erskine	130	Prize		Ross&Co.	10	GrN'flnd	E 1
		s 01			grp.	04				04
9	Justitia	Bg	Hrmansn	204	Norwy	01	Capt.&Co	13	PlFrance	A 1
		s 05		S D B	Pine &	Fir				05
1010	—	Bg	Gundersn	170	Norwy	00	Forerson	12	LoLsbon	A 1
				S D B	O.&F.					06
1	Juverna	Sr	R. Lewis	82	Ptferry	04	H. Clarke	9	Li Africa	A 1
		s.C.04		S D	part Fir		10-4 P.			05

Alphabet Ends.

	Industry	Bg	T. Knight	132	DanP.		S. Hobbin	9	LoGtnbr	E 1
				S D						12
	Jamaica	S	Richrdsn	250	Whtvn	08	Whitesids	13	Li Virgin	A 1
		s.C.08		S D B			10-9 P.			11
	John Gest	Sp	Parliefelt	53	Hollnd	00	Cass	5	Lo Rtdm	E 1
				S D	Cl.&Sl.			S K		11
	Industrie	Sp	Vandrzow	61	Hollnd	92	Foreign	5	LoRtrdm	E 1
				S D				S K		11
	John	Sw	Haywood	214	Dan.P.		R.Marriot	13	LoLsbon	E 1
	s.Cpt C.B.08		[illegible]	[illegible]	grp.	04	6-12 Cr.		[illegible]	12
	Jane	Sw	Hazlewod	145	British		Dowell	11	LoMedit.	E 1
		s		S D B						12
	James's	Bg	Clark	159	Dan.P.		Smith &C	12	Sh Malta	E 1
		s 08		S D B	Sharp		2-4 P.			11
	James & John		Stockmn	81	France		J. Baker	9	LiStMic.	E 1
	Sr			S D	rb	07				12

Digitized by Google

Julian	Bg	W. Julian	106	Wales	02	Capt&Co.	10	Lo Dndlk	A	1	1
Jonge Jan	Sp	J. Viss	47	Hollnd		Capt.	6	Lo Rtrdm	E	1	2
Jane	S s 06	J. Slater	145	Xt'nsd Srprs	08	Capt.	3	Pl Malta	E	1	2
Jupiter	S s 05	Schwrtng	470	Hmbr'	99	Rodsen	17	Lo Baltic	E	1	2
Juliana	S s.W.&C.L.B.03	Schroder	275	Hmbr'	97	Cordes	4	Lo Baltic	E	1	2
Inverness Packet	Sp	Swainson	120	Chthm	09	C. Mann 6-12 C.	1	Lo Coastr	A	1	2
Joseph	S d	J. Coppen	214	Whtby	55	Capt.&Co 4-4 P.	4	Lo Qubc	I.	1	3
Juli Seymour	Sr s		143	Amer.		Clarke &	12	Li Brazls	A	1	3
Jonge Renders	Sp	J. Klinder	69	Hollnd	97	Foreign	6	Lo Hlligld	E	1	3
—Doctr Anna	Sp	Anderson	50	Leer	00	Foreign	5 SK	Lo Hlligld	E	1	3
Jonge Jan	Dr	A Allricks	52	Prussia	06	Capt.	5 SK	Lo Hlligld	A	1	
—Wonder	Dr	Palen	75	Prussia	03	Capt.	7	Lo Hlligld	A	1	
Johns	Sp	J. Clark	71	Grngn	07	Capt.	8	Lo Belfs Middlebg	A	1	
Jeffrow Elizabeth	Dr	Westwrdr	71	Prussia	02	Capt.	7	Lo Hlligld	A	1	
Isabella	Sp	J. Watt	66	Alloa	08	Capt.	8	Lo Coastr			
Jonge Jan Visser	Dr	H. Visser	50	Prussia	00	Capt.	5 SK	Lo Hlligld	E		
— Gertruda	Sp	J. Dyk	46	Hollnd	96	Foreign	5 SK	Lo Hlligld	E		
Johanna	Bg s	Anderson	131	Finlnd		Foreign	10	Lo Gtnbg	E	1	
Juliana	Bg s 04	G. Sprotte	164	River w.c. rsd	97	Capt. ND &T Sds 02	12	Lo Crlsm	E	1	
Juffer Frederica	K	C. Janson	72	Dan. P Irp	08	Bussher	8	Lo Rtrdm	E	1	
Jonge Peter	G	J. Volkert	96	Ppnbg		Capt.	9	Lo Mem	E	1	
—Cornelius	Sk	J. Jergen	87	Frslnd	06	C. Geezer	8	Lo Hlligld	A	1	
Jason	Bg s	Hynd	204	Dan. P.		Werrick	14	Lh Coastr	E	1	
Juno	Bg d 07	J. Cooke	114	Dan. P Srps	08	Ord&Co.	11	Pl N'find	E	1	

Digitized by Google

Johannes Sp	F. Jells	65	Prussia		Capt.	6	LoHligld	I.	1
		s D				SK			4
Juffer Ettie Meyboom Dr	C. Meyer	73	Ppnbg	99	Capt.	7	LoHligld	E	1
		s D							4
Jonge Christoff Dr	M. Kolk	58	Hollnd	97	Capt.	6	Lo Amstr	E	1
		s D							4
Jemima Bg	J. Frazer	178	Amer.		Wooling	13	Lo Lbrdr	E	1
		s D B			2-4 P.				4
Jonge Frydier Bg s	J. Dick	149	Plymh	99	Capt.	12	Lo Riga	E	1
		s D D							4
— Alida Dr	N. Tanto	50	Hollnd	97	Capt.	5	LoHligld	E	1
		s D	Srprs	08		SK			5
Industry Sw	Forbester	104	Dan.P.		Sydes	10	Lo Tenrff	E	1
		D B	Fr&Oak		4-2 P.				5
Jonge Cornelius St d	M. Bohn	71	Hollnd		Capt.	7	LoHligld	E	
		s D		08					
—Peiter Sp	Vandrvill	56	Nrtwix	02	Capt.	5	LoHligld	E	
		s D	Clnx.			SK			
Jacob & Ryka Dr	H. Jacobs	62	Holland	99	Capt.	6	LoHligld	E	
		s D	grs.	08		SK			
Jonge Anthny Dr	De Vries	154	Hollnd		Foreign	10	LoRtrdm	E	
		s D	wo&gr	05					
John Bg	R. Mather	71	Yrmth	old	J. Simson	8	LoCoastr	I.	
		s D	Srprs	09					
Jane S a.C.	Myers	270	Hmbr	04	Foreign	04	Lh Arkgl	A	
		s D B	Sharp						
Jonge Wocker Dr	C Hodkes	49	Ppnbg		Capt.	5	LoRtrdm	I.	1
		s D				SK			6
Juffrow Gesina Swart D	H Folker	107	Ppnbg	06	Capt.	9	Lo Smdm	A	1
		s D							6
Jane Bg	M. Macaw	88	River	01	E. Thomas	9	Lo Gltar	A	1
		s D	rsd	08	2-2x2-3P.				6
Juffrow Zuch Fychelar G	G. Molen	122	Ppnbg	95	Capt&Co	11	Lo Amstr	E	1
		s D							6
Jonge Gesina G	Livering	84	Ppnbg	03	Capt.	7	LoSwedn	A	1
		s D							6
— Hendrick Sp	J. Grout	60	Ppnbg		Capt.	7	LoRtrdm	E	1
		s D							6
James S	T. Brawn	265	Dan.P	00	T. Lyall	15	Lo Cadiz	E	1
		s D B	part Fir		3-6P.6-12C.				6

Digitized by Google

Jonge Gerreitt Sp	D. Jonge	60	Prussia	00	Capt.		6	Lo	Rtrdm	E	1 6
Indefatigable S	T. Trader	276	Wymh E.W.TS C.09	98	Reeve&C. 1p09 6-18 C	SK	5	Lo	Trans	E	1 6
Jonge Derick G	De Jonge	60	Hollnd	04	Capt.		7	Lo	Amstr	A	1 7
— Jan Sk	Tweetmn	46	Hollnd		Capt.		5	Lo	Hligld	I.	1 7
Importentia G	C. Gerdes	124	Stettin		Capt.		10	Lo	Stklm	E	1 7
Jonge Dirk Sk	Yowker	53	Dutch	98	Capt.		7	Lo	Hligld	E	1 7
— Joseph Dr	J. Swaart	117	Hollnd	99	Foreign		9	Lo	Rtrdm	E	1 7
Intrepid S	W. Gibson	375	Nwcstl	09	J. Ottee		16	Nc	Lond.	A	1 7
Isabella Sr	M. Garpo	70	Spain	04	Capt.		6	Lo	Gijon	A	1 7
Jonge Jacob Sp	J. Harmes	46	Ppnbg	99	Capt.	SK	5	Lo	Rtrdm	E	1 7
— Martin Dr	N. Steffens	64	Prussia	93	Capt.		6	Lo	Emdn	I.	1 7
Juffrow Johanna Dr	Delgroot	80	Hollnd	97	Foreign		8	Lo	Emdn	E	1 7
Juffer Trinitjie Sp	Eyken	53	Prussia	00	Capt.	SK	5	Lo	Hligld	E	1 7
Jonge Rundol Dr	Klaassen	70	Hollnd		Capt.		6	Lo	Hligld	I.	1 7
Jonge Peter G	J. Pieters	96	Ppnbg	00	Capt.		8	Lo	Hligld	E	1 7
Juffrow Ester Dr	W. Tucker	70	Prussia	99	Capt.		6	Lo	Hligld	E	1 7
Industry Sp	W Vroleck	43	Catwik Cl.&St.	05	Capt.		6	Lo	Rtdm	E	1 8
Jonge Heere Sr	W. Bakker	150	Emden	06	Foreign		12	Lo	Meml	A	1 8
— Hans Sp	J. Hansen	42	Hollnd		Capt.		7	Lo	Emdn	I.	1 8
Juno S	J Schaner	275	Stettin	06	H. Bones		15	Lo	Riga	A	1 8
Justinian Bg	M'Farling Allen	195	Sndrld	09	Patricksn White&Co		13	Lo	Cadiz SdCoaster	A	1 8
James Hay Sr Wa.W &C.ptCP.09	W. Baker	182	Prtugl Fir Shrp		D. Tobin 1-6S 10-12C		11	Lo	Cadiz	E	1 8
Juffro Hentes G	W. Tecker	64	Ppnbg	99	Capt.		8	Lo	Emdn	E	1 8
JongeKlaasSp	Vanbosen	36	Hollnd		Capt.		6	Lo	Vare	E	1 8

Digitized by Google

Joachim	G	J.	Clauson	66	Dnmrk	07	Capt.		7	Lo	Fishng	A	1	8
Ida	G	W	B Fisher	120	Prussia	04	Capt.		9	Lo	Konin	A	1	8
Jonge	Jans	G	Janson	90	Dutch		Capt.		8	Lo	Hligld	E	1	8
Justena	Sophia S	d	H. Voss	230	Swedn		Foreign		13	Lo	Lubec	E	1	8
Jonge	Catherina	Sp	F. Classen	50	Fraind		Capt.		7	Lo	Emdn	E	1	8
Ida	Dr		W. Fisher	10	Prusia	04	Foreign		9	Lo	Pilau	A	1	9
Juliana	G		J. Schult	72	Prusia		Capt.		8	Lo	Meml	E	1	9
Juffrow	Hendrica	G	Conraard	124	Ppnbg	06	Capt.		10	Lo	Emdn	E	1	9
John &	Edwrd	S	J. Burger	318	Conect	08	J. Harvie		5	Lo	NYrk	A	1	9
Ino	Dr		Harhagen	151	Bremn	08	Focke		10	Lo	Riga	A	1	9
Jamsness	Bg	s.C	Clark	159	Dan.P.		Smith & C.	prt.L.B.09	2	Lh	Malta	E	1	9
Isabella &	Ann	Ss.C	W. Jack	107	Philad	92	Smith & C	mstly C.B.08	11	Lo	Lsbon	E	1	9
John	Sr		A. Pennen	61	Abrdn	07	Bear & Co.		8	Lo	Cadiz	A	1	9
Jonge	William	G	J. Kuper	88	Ppnbg		Capt.		7	Lo	Varel	E	1	9
Julius	G		Girand	125	Memel	04	Manring		10	Lo	Baltic	A	1	9
Johanna	Charlotta	G	J. Falton	137	Emden		Capt.		9	Lo	Riga	E	1	9
John &	Mary	Bg	J. Reed	109	Sthwk	09	Galley & C		10	Sd	Coastr	A	1	9
Jonge	Frau Maria	G	D. Pruhn	102	Hollnd	06	Foreign		9	Lo	Vistr	A	1	10
John	S	s.W.&C.09	Dempster	273	Dan.P.		Drinkal	4 4P 8-12C	14	Lo	Mrtqe	A	1	10
Jonge	Johanes	G	M. Vendt	134	Prussia		Capt.		11	Lo	Riga	E	1	10
Ida	G		J. Wagner	147	Stettin	05	Foreign		12	Lo	Riga	E	1	10
Jane	S		King	325	Blythe	09	King		15	Sh	Londn	A	1	10
June	Bg		Ness	107	Stcktn	05	Hutton &	len. 09	8	Wy	Sndld	A	1	10

Digitized by Google

Jonge	John	G	J. Aarsen	70	Prussia	03	Capt.	8	Lo Emdn	E 1
Jubilee		G	W. Wyley	90	Dan. P.		Williams	8	Lo Grnsy	E 1
Jane		Sr	J. Rand	90	Amer.		Capt.	10	Lo Mdra	E 1
Jessie		K	Thorn	107	Dan. P.		Fyffe	10	Lh Coast.	E 2
Johannes		G	C. Gall	157	Prussia	01	Capt.	9	Lo Cram	A 1
Johanna Catharina			Anderson	171	Norwy		Sound	11	Lo Nrwy	E 1
Isabella		S	J. Baxter	194	Venice		Cox	11	Lo Cadiz	E 1

Slight 3-4x8-6P.

Jonge	Jacob	Sr	Jacobs	96	Ppnbg	08	Capt.	8	Lo Emdn	A 1
Jonge	Dirk	Dr	J. Greeven	91	Ppnbg	98	Capt.	9	Lo Emdn	L 1
Jonge	Martin	Sr	N. Steffens	70	Ppnbg	00	Capt.	7	Lo Emdn	E 1
Jessies		Bg	Paterson	177	Ayre	90	R. Hall	13	Lo Lisbn	E 1
							2-3x6-4P	2-12	C.	
Jonge	Pieter		Wybes	110	Ppnbg	04	Foreign	10	Lo Emdn	A 1
	Jacobs	Dr								

Digitized by Google

Jagaren	S	A. Bloom	274	Stkhlm	00	Gresburg	14	Lo Stklm	E	1			
	s 09			Dan & Fr									
Industrea	S	Catalum	140	Palermo		Foreign	12	Lo Pater.	E	1			
				Slight		4-4 P.							
Jonge Clara	G	W. Maller	179	Prussia	00	Capt.	12	Lo Varel	E	1			
Isis	Bg	W. Monro	108	Yrmth	91	Wicks	11	Lo Gtnbg	E	1			
	d												
Juffrow Anna		Z. Jansl	80	Ppnbg	05	Capt.	8	Lo Emdn	A	1			
Clara	G												
Jeannette	Sw	H. Winter	213	Lubec	05	Capt.	12	Lo Riga	A	1			
Juliana	S	J. Bartals	251	Flnsbg	04	Capt.	14	LoGtnbg	A	1	10		
Jane & Mary		M'donald	73	Leith	99	M'Leod	9	LhCoastr	E	2	9		
	Sp			Firth									
Joseph	S	Hoffingtn	203	Amer.		Capt&Co.	14	Li Amer.	L	1	9		
	s					A.							
James Cook	S	C. Cook	291	Nby Pt	08	Cook & Co	16	Li Amer.	A	1	9		
Juffrow Anna	G	H. Dade	102	Hmbr'		Foreign	9	LoGtnbg	F	1	10		
Jonge Matthias	Bg	J. DeHeer	122	For'gn	00	Foreign	9	Lo Ceen	F	1	10		
Isis	Dr	Chrisloff	108	Bremn	05	Foreign	9	Lo Emdn	A	1	10		
Juliana	Bg	M. Nipp	180	Ptrsbg	88	Foreign	11	LoGtnbg	F	1	10		
				Fir									
Isabella	S	A. Lincoln	300	Boston	07	Capt.	15	Lo Amer.	A	1	10		
Jonge Jacob	Sk	J. Swyrts	62	Ppnbg	00	Capt.	8	Lo Emdn	E	1	10		

Digitized by Google

1	Kalvin Grove Sp	M'Adam	81 s D	Glasgo	07	Campbell	8	DuGlsgo	A	1 10	
2	Kanf handle G	B. Jan	162 s D	Hollnd	old	Capt.	10	LoAmstr	I.	1 07	
3	Kangaroo Bg	Mann	172 s D B	N'find Srps,06grp.	00	Newman 08 6-12 C.	12	DaN'find	E	1 06	
4	Karen Bg s.C.	L. Brahan	120 s D B	French	old	Holmers	12	YaOprto	E	1 07	
5	— Bg d	Simons	104 s D	Norwy	84	Patterson	10	HlHmbr'	I.	1 07	
6	—Helena S	Christ'hsn	299	Dram	06	Foreign	13	Cs Dram	A	1 06	
7	—&Anna S	Backe	255	Norwy	97	Capt.	14	Co Nrwy	E	1 07	
8	—&Sophia S d	B. Janson	190 s D B	Norwy	old	Steward	18	Ex Nrwy	I.	1 06	
9	Kate S s 06	J.Berwick	182 s D B	Amer. P.P.Sds	Sh	Humble arprp,06grp	12 08	Li W.Ind 8-6 P.	E	1 6	
10	— S s.C.05	M'Levens	260	Chestr Sharp	05	Newtn&C 16-6 P.	13	Li Africa	A	1 06	
1	—&Ann Bg	Anderson	84 s D	Abrdn Fir	08	Maitland	9	LoCoast.	A	1 7	
2	Katharine Bg s 09	Barr Black	261 s D B	Poole Srprs	09	Blake&C. 2-4 P.	13	PoCoast. LhAmerica	E	2 05	E 2
3	— Bg s 01	J. Burnett	174 s D B	Hull nKl,drp	70 01	H. Brown lrp.04 4-3P.	13	LoLimrk	E	1 6	E 1
4	— S d	Milliland	358	D.P. Srprs	old 05	Humble 09 6-4 P. &4-12C.	14	NcDSt'ts	I.	1 05	I. 1
5	— S sW.&C.IB.06	W.Mason	198 s D B	NBrns. B.B&P.	03 Drp	J. Souden .06 2-4 P.	13	Lo Jamai	A	1 07	
6	Katty Sp	JStephens	65 s D	Scotl'd	86	Capt.	9	DuCoast.	I.	1 05	
7	Keerpen Sw	Lindrgren	120 s D B	Swedn Fir	01	Capt&Co	12	Li Gtnbg	E	1 07	
8	Kelly Bg	Pendleton	122 s D B	Belfast	04	Greenlow	10	Be Livrpl	A	1 07	
9	Kelton S s.C.lm05,C.rp.08	J. Mills	240 s D B	Bidifrd	00	Gladstone 14-6 P.	16	Li W.Ind	A	1 8	
20	Kensington S s.W.&C.01	J. Smith	305	Philad. L.O&C.	93 P.	Adamson P.Sds	15	LiPhilad.	A	1 02	
1	Kent S s 04	W. Pixley	390	Nwcstl	93	Corsbie 6-6&4-4P.	17	Lo Jamai	E	1 07	E 1
2	Kentish S	Braithwat Norque	182	Amer. prtnnof	Fir	Newton J.Wood &Oak06grp	13 08	Li LiBaltimore	E	1 5	
3	Kentucky Bg	Cranston	236 s D B	Kntky L.O.C.&	03 P.	Cox& Co.	13	LiN Orls	A	1 07	
4	Kerrison Bg	W.Barber	135 s D B	Yrmth	98	Capt&Co.	11	YaCoast.	A	1 04	
25	Keturah Bg	J.Daies	88 s D	Wales	97	Willng&C	10	Li Cork	E	1 05	

Digitized by Google

26	Kilberry Bg	Sinclair	79	Oban	02	Stephensn	10	Fa Cadiz	A 1	
			S D						04	
7	Kinds Kinder	A. Pieters	210	Eknfrd	95	Foreign	15	Cs Lsbon	E 1	
	S s		S D B						07	
8	King David S	J.Shelston	22,	Bristol	90	Tobin&C.	14	Br Nevis	E 1	
									08	
9	— George Sp	J. Cook	50	Bristol	05	Capt.	8	Br Cork	A 1	
			S D						07	
30	— S	J. Cotter	346	River	83	Neave&C.	15	LoStVin.	E 1	E 1
	s.W,&C.04	C.rp 08		NWNDT	sds	&trp00 2-6	P.		11	
1	— S	J. Dawson	263	Whtvn	03	Rodie&C.	15	Li Antig.	A 1	
	s 05		S D B						07	
2	— Sp	Forsyth	88	Scotl'd	91	White&C.	9	DuCoast.	E 1	
			S D	Srprs	01				05	
3	— Bg	D.Gordon	120	Shmtn	65	G. Tarver	12	Br N'flnd	I. 1	
	s.C.prt IB.92			almst rb	92	NKl01			02	
4	— Bg	Horsboro'	141	Yrmth	02	Holt&Co.	12	Lo Cork	A 1	
			S D B						06	
5	— Sr	A. Miller	82	British	94	Clark&Co	9	Li Africa	E 1	
	s.C.lm.03		S D	len.	03	10-6 P.			8	
LOST 6	— Sw	Sisterson	283	Piscat.	74	J. Luke	16	Nc Lond.	I. 1	
			S D B	grp.	01				02	
7	— Sp	Stephensn	82	River	94	Lake&Co.	7	LoCoastr	A 2	
			S D						06	
8	— S	J. Turner	286	River	81	HudByCo	15	Lo HdBy	E 1	E 1
	d 00			NTSd&	trp	00 8-9&8 6	P		4	
9	— — Packet	J. Ramsay	138	Berwik	02	BerwikCo	11	LoCoastr	A 1	
	Sk		S D			6-18 C.			07	
40	— of Sweden	J. Pakston	140	British		Hodgson	12	LoCoast.	E 1	
	Bg s		S D B	prt NMD	&	Srprs06 2-3	P.		5	
1	Kingsmill S	J. Hanley	516	French	93	Hollnd&c	17	Li W.Ind	E 1	
	s.C.pt.IB.08			NW&grp	08	20-12&4-18	C.		9	
2	Kingsmoor Sw	Tydesman	178	Amer.		Swansey	12	Lo Dmra	E 1	
	sW&C.—C.rp.08		S D B	W.D.		2-4P.&6-6C			10	
3	Kingston S	Atkinson	418	Whtby	06	Capt&Co.	17	Lo Dmnc	A 1	A 1
	s 06	Hunter	S D B		Atkins	6-6 P.		Lo St Kitts	1	
4	— S	W.Benson	370	Hull	91	G. Clarke	16	ShJamai.	E 1	
	s 06		S D B	ND&trp.	04	Srprs06 6-6	P.		06	
5	— S	L. Bruton	412	Liverpl	06	Burke&C.	16	Lo Jamai	A 1	
	s C.06		DW			4-9P. 12-12	&	4-24C.	3	
6	— Sp	W Freemn	67	Stkwth	03	T. Ayre	7	LyCoast.	A 1	
			S D						08	
7	— Sw	R. Ladd	160	Bd Strs	02	Simpson	14	Lo Cork	A 1	
	s 04		S D B			2-4 P.			06	
8	— S	D. Leslie	290	Kngstn	02	Huttlestn	14	LiBoston	A 1	
	s 07					A.			07	
9	— S	Pearson	431	Whtby	04	J. Atty	17	Wy Lond	A 1	
	s.C.04					18-18 C.			04	
50	— S	JRichards	300	Bristol	80	Gibbon	16	LoS.Fish	E 1	E 1
	s 06&C.IB.08	Srpr 09		NMD&Sr	prs	04,grp06 8-	6&	4-9 P.	7	

Digitized by Google

51	Kingston s.C.06	S	J. Smith	280	Hull	99	Collinson	14	HlTrans.	A	1 07		
2	— s.C.06	S	C.Warden	380	Bristol	01	Todd&Co 2-6 P.	17	LoJamai	A	1 10	A	1
3	— s 08	Bg	W. Wise	200 SDB	Hull NKlgrp	87 03	S. Hall grp08	13	Hl Baltic	E	1 08		
4	—Packet s.W&C.lm.06	S	Hindmrsh	230 SDB	Wrktn ND.	93 06	J&J Dwsn 6-12 C.	14	Lo Jamai	E	1 06		
5	Kirkham s 99	S	Solomon	273 SDB	Mrypt	94	Bone&Co.	15	Li Bltimr	E	1 05		
6	Kitty	Bg	J. Curry	83 SD	Leith NB&Kl	87 02	Wood&C.	9	Li Coastr	E	1 06		
7	— s 08	Bg	Bolton	116 SDB	Wales grp.06	85 &	Bolton 08	13	Wy Shlds	E	1 3		
8	— s	S	J. Day	236 SDB	Amer.	01	Rickles	14	FaMedit.	A	1 06		
9	—	Bg	J. Clark B. Baker	150 SDB	River rsd,ND&	94 TS	Schneider ds02 2-3 P.	9	Lo Gtnbr	E	1 9	L	1
60	—	Sp	J. Gibbon	70 SD	Irish part Fir	00	Capt. Plnk	9	CoCoast.	E	1 08		
1	—	Sp	Gill	50 SD	Scotl'd	83	Capt&Co.	8	LhCoast.	E	1 11	LOST	
2	— s	Bg	R. Love	146 SDB	Boston rsd,	02 05	CLivngstn 2-2 P.	11	GrNOrls	A	1 06		
3	— s.C.05	S	M'donald	366	Liverpl almst rb	84 05	Clark&Co 20-9P2-18C	16	Li Africa	E	1 06		
4	— s.C.08	S	W. Perry	307	Lncstr	00	Milford 16-18&2-9P	16 4	LoRioJa. 2½C.	A	2 10		
5	—	S	W. Read	301	Quebc prtNUW.	02 06	Strling&C	15	GrJamai	A	1 07		
6	—	Bg	Williams	116 SDB	Abdvy len.	99 01	Capt.	9	DuLond.	A	1 07		
7	—'s Amelia s.C.ptC.B.07	S	T. Forrest	290	F.P.03 ShpNMD	02 &	H. Clark prtNTs.ls08	15 8-6	LiBrazils &10-9P.	A	1 8	LOST	
8	Kleine Anton	G	Hemsins	85 SD	Friezld	01	Capt.	7	Lo Varel	A	1 07		
9	—Fritz d 06	Dr	Jurgenson	102 SD	Hmbr' grp.	91 96	Foreign	10	Lo Tonin	E	1 07		
70	—George d	G	J. Brumen	187 SD	Stettin	99	Foreign	11	BrBilboa	A	1 07		
1	—Jorgen	Bg	P. Jorgen	129 SDB	Bermu		C. Rode	10	Lo Hmbr	E	2 06		
2	—Segemond	Dr	Osterkmp	82 SD	Prussia	95	Foreign	8	Lo Tonin	E	1 06		
3	Knapton s.C.08	S	J. Child	514 SDB	Scrbro'	08	J. Tindall	18	Lo Trans	A	1 9		
4	Knasbro'	Sp	Shillitoe	88 SD	Hull	0.	J. Foster	9	HlCoast	A	1 7		
75	KniphausenSp		J Williams	41 SD	Catwik CL&Sl.	03	Capt.	6	Lo Tonin	L	1 07		

Digitized by Google

76	KnudChrstian G	N. Smidt	120 S D	Jutl'nd	96	Munberk	9	LiHorsen	E 1 07	
7	KourtGottfreed Bk	J. Otto	249 S D B	Prussia	05	Foreign	15	Li Bremn	A 1 06	
8	Koningsburg S	J. Driver	254 S D B	Hull	04	Egginton	13	Hl Konin	A 1 08	
9	Kranick S s 05	C Becker	297	Hmbr' NTSds &	Irp 05	Seatrick	15	Lo Hmbr	E 1 06	
30	Krone S s 04	Benhare	270	Dumk	96	Rowdat	15	Lo Tonin	E 1 05	
1	— Dr	G. Gerdes	179 S D	Ppnbg	06	Foreign	11	LoGtnbr	A 1 1	
2	— G VonUldenberg	Horsman 175Tons	120 S D	Bremn	07	Capt.	11 Lo	Lo Tonin Memel	A 1 07	A 1
3	— Altona S	J. Martin	240	Hull almst rb	7[illegible] 01	Foreign	14	BePrtugl	E 1 06	

Alphabet Ends.

Digitized by Google

Kirkland Sp	Brown	3	Krklds	05	Black&C.	7	LhCoast	A	1
Kleine Johana Bg	H. Gerven	180	Flnsbg	05	Cox&Co.	12	Lo Baltic	A	1
Kope Handel Sp	B. Rocloff	55	British Sharp C		Capt.	5	LoHligl	E	1

Digitized by Google

1	Labradore Bg s 98	de Begona	125 SDB	Amer. P. Sds	94	Du Bois	11	LoBilboa	E 1 04
2	La Belle Anna Sr	A.Laporte	72 SD	Virgin.		Capt.	8	Lo Orlns	E 2 06
3	La Invention S s.C.[illegible]	J.L.Briton McLeinden	491	French	00	Jacobs 30-12 C.	15	LoMd'ra	A 1 11
4	La Nymph Bg s	A.Meddrs	158 SDB	Whtvn	92	Stewart	12	Li Antig.	E 1 06
5	Ladies Adventure Bg	Morris	268 SDB	Shields	06	Wilkinson	15	Lh Baltic	A 1 07
6	Lady Andover S s 04	T. Dye	229 SDB	Wells Drp.	00 05	R.Beeston	13	Ly Tonin	A 1 08
7	—Ann S s.W.&C.07	Barron	278 SDB	Sndrl'd grp.	98 07	J. Blacket 2-4 P.	16	LoGrnda	A 1 1
8	— S	J. Collis	213	N'flnd S&W.H	03 Sr	G. Garlnd prs05	13	Po N'flnd	A 1 07
9	— Bg s.C.IB.05	T. Leddy	144 SDW	Yrmth Fr Botm	99	HSteward 4-4 P.	10	LoLsbon	A 1 05
10	—Augusta Bg	Murchey	97 SD	Scotl'd NUW	87 02	Campbell	10	Li Coastr	E 1 07
1	—Barlow S Ch.&s.C.02	M'Askell	408	Calcut Teek	02	Campbell 4-9P&6-18C	17	Lo India	A 1 06
2	—Betsey Sr	S. Coats	117 SDB	N.Sco. B.B.	02	J. Collis	10	Li Irelnd	E 1 6
3	—Boyle S s 02	B. Hayes	170 SDB	Amer.	94	W. Parker	13	CoW.Ind	I. 1 06
4	—Bruce Bg	T. Nixon	139 SDB	Yrmth	96	Masterma	12	Nc Lond.	A 1 05
5	—Bulkley Bg	J. Hughes	111 SD	Wales len.&rp.	87 95	Owen&C.	13	DuCoast.	E 1 07
6	— Sp	H. Jones	65 SD	Wales	04	Capt.	8	CoCoast.	A 1 07
7	—CarletonBg s 04&C08	W.Ritchie	220 SDB	N. Sco. B.B&P	03	Hollnd&c 4-6P.& 6-9C	11	LiMedit.	A 1 9
8	—Cathcart Bg s 05	W.Osborn	165 SDB	Leith rsd&NT	94 sds	E. Silva 02 2-6 P.	12	LoDmra.	E 1 07
9	—Charlote Sp	P. Morris	57 SD	Leith	old	J Cammell	10	DuDerry	I. 2 07
20	—Coote Bg s.C.	A. Baine	157 SDB	Prize		Alexander 10-4 P.	11	Ly Jamai	E 1 06
1	—Cremorne S	J. Bell	227 SDB	Whtvn	97	Gibson	14	Li Antiga C.	A 1 06
2	—Delaval Bg	Dryden	185 SDB	Berwik	04	Paxton&c 4-3 P.	12 LC	CsTrans.	A 1 06
3	—Dunbar Sp	Martin	60 SD	Brgh'd	99	Capt&Co.	8	ShNcastl	A 1 04
4	—Fitzgerald Sp	M. Crosby	56 SD	Bristol grp.	91 01	M.Crosby	9	Br Cork	E 1 06
25	—Forbes S s.W.&C.0[illegible]	Rchmond C.08 C.Gd[illegible]	335	Leith	99	W.Sibbald 6-4 P. 2-6	15 P.	LhJamai.	A 1 11

E 1

Digitized by Google

26	LadyFrances S s.C.IB.00	M. Foot	226 sDw	F.P. 99 Sharp		Bold&Co	14	Li BAyrs	E	1 06			
7	—Frederic Sp	Hutchnsn	77 sD	Scotl'd rp85 grp	76 95	Hutchinsn	9	Du Coast	I.	1 03			
8	—Graves Sr	R.Teed	112	Bermu LO.&C.	98 Sh	Capt&Co. rp. 10-6 NC	11 s K	PlW Ind.	A	1 04			
9	—HarewoodS s.C.07	W. Wilson	392	River len.	91 99	Adams	17	Lo Brbds	E	1 9	E	1	
30	—Hood S s.08	Flanagan	206 sDB	Scotl'd NMD.&S	95 pre	Fletcher 07 2-3 Pg	14	LoAntig	E	1 07	E	1	
1	—Jane S 400 Tons s 97	Cooksley	197 sDB	Wtrfrd ptOldTi	94 mb	Sayers ers 2-12 C.	14	DuStVin.	E	1 05			
2	— S 401 Tons d 09	Holmes	317 len&trp.09	River ND,Bms	72 uw	Blackbrn &trp 06 8-4 P.	15	ShLondn	E	1 06	E	1	
3	— —Trile Sp	G. Taylor	45 sD	Leith	89	Cmpblton	8	DuDerry	E	1 03			
4	—Johnson S s.C.07	Richardsn	439 sDB	Scrbro'	00	Williams 6-6P. 2-12C.	16	LoJamai.	A	1 11	A	1	
5	—Juliana S part s 06	Pearson	379	Whtby ND&trp.	78 99	M. Henley lrp05& 06 4-6P	18	Lo Ycatn	E	1 06			
6	—KenmierBg s 04	Smith	83 sD	Perth	95	W. Parker	10	Lo Cork	E	1 08	E	1	
7	—Kinnard Sp	W. Wood	52 sD	Scotl'd	85	Capt.	8	LoCoast.	I.	1 05			
8	—Lowther Sr	J.Osborne	61 sD	Boness	04	Blaylock	8	Li Coastr	A	1 4			
9	—Mackworth S s 02	Chapman S.Hawkins	305 sDB	Wales NUW trp	87 05	G. Brown 2-4 P.	16	LoGrnda	E	1 05	F	1	
40	—MadelinaSi nclair S s.W&C	J. Jackson IB. 05	610 3D's	Scotl'd Fir	04	Osbourn 14-24 C.	18	LoBotBy	A	1 05			
1	—Melville S s.W.&C.04	G. Davey	253	Virgin.	94	Lockyer 12-12C.	15	PlG.Serv	E	1 04			
2	—Milner Bg	Holsey Granger grp.09	118 sDB	Hull Srprs	90 06	Cockrill 2-5P.	11	WsCoast	E	1 06	F	1	
3	—Montgome-ry Bg	D.Kenedy	77 sDB	Scotl'd	03	Capt.&Co	9	DuCoast.	A	1 1			
4	— Mountstew-art Bg	Hunter	79 sD	Ayre	93	R.Stewart	10	CoCoast.	E	1 07			
5	—Nelson Bg	Burwood	92 sD	Lwestf	02	Capt.	9	LoCoast.	A	1 03			
6	— Sw s 99	Mackey	152 sDB	Swedn Fir		Fowler	12	YaAmstr	E	1 04			
7	— S s.07 &s.C.08	B. Wade	201 sDB	N York Sharp	99	Hunt 10-6&12 P.	15	LoBrazls	E	1 5			
8	—Penrhyn S s 06	J. Burgess	322	River NTSds	86 &	Bruce&C. trp044-6P.	10	LoGrnda	E	1 8			
9	—Petre S	J. Vincent	119 sD	Hull	03	Capt.&Co	9	Hl Lond.	A	1 04			
50	- Ross Sr	J. Rattray	73 sD	Scotl'd FrBotm	01	Grant&C.	9	Lh Baltic	A	1 02			

Digitized by Google

51	Lady St. John S	s 07	Catern'gh	302 SDB	River trp.06,g	85 rp.	Brocklebk 04&07 2-6P	17	Li Jamai.	E 1 07			
2	—Saumarez S	s.C.02	P. Tardiff	285 SDB	Amer.	96	Carteret 10-4 P.	15	Co	E 1 06			
3	—Shaw Stewart S	s 02	G. Parry	203 SDB	Saltc'ts FirTSds	98	Jameson	14	Lo Mnsrt	E 1 07			
4	—Shore S	s.W.&C.pt IB.07	J. Ross	327 SDB	Stcktn grp.04,	93 NW	T. Old NND&Irp07	17 18-	LoTrans. 18C.	E 1 07			
5	—Sinclair Bg		J. Maw	75 SD	Sewly	00	Miller&C.	10 SK	Lo Belfst	A 1 02			
6	— Tyrconnel Bg		J. Walker Gray	102 SD	Blythe	99	Booth 2-4 P.	10	Lo Md'ra LhCoaster	A 1 07	E 2		
7	Lætitia S	s.C.07	J. Dodd	318 SDB	Lynn	06	Pycroft C2-24 C.	16	LoJamai.	A 1 1			
8	Laforey Bg		Thompsn	180 SDB	For'gn ND&UW.	98	Capt&Co.	13	Du Riga	E 1 04			
9	Lagan Sw		M'Connel Courtney	162 SDB	Belfast	03	G Langtry 10-12 C.	12	Lo Belfst	A 1 6	A 1		
60	Laird S	s.W.&C.00	J. King	265	French grp	91 01	Robley	15	LoTbago	E 1 03			
1	Lamb Sp		W. Ball	58 SD	Bnstpl	91	Shepherd	8	Pl Coastr	E 1 02			
2	Lancashire Wi -tch Sr	s.C.07	T. Best	190 SD	Lncstr	07	Capt. 4-9P.12-12 C.	10	LiBarbds	A 1 5			
3	Lancaster S	s.C.pt.IB.03	Turnbull	273	French Shrp frp	87 02	Johnsn&c grp.08 4-9P	14	LiBsAyrs	E 1 2			
4	— Bg		J. Dixon	171 SDB	Wrktn	86	Capt&Co.	12	DuCoast.	I. 1 08			
5	Lanruhe Sw	s 00	J. Beatjes	220 SDB	British NwTSds	&	Capt&Co. lrp.00	13	Lo Baltic	E 1 03			
6	Langley Bg		Witton	255 SDB	Sndrl'd	01	T. Haugh 2-4 P.	14	Lo Baltic	A 1 06			
7	Langton Bg		R. Dixon	210 SDB	Whtvn	01	Capt.&Co	13	Li Narva	A 1 08			
8	Langston Sp P		F. Sully W. Tomkins	55 SD	Minh'd 79 Tons	96 Jer	Sealey 03	9	Lo Coast. LoDublin	A 1 02	E 1		
9	Lapwing Bg		W. Ferritt	79 SD	Yrmth	01	S. Paget	9	Ya Baltic	A 1 08			
70	— Bg		J. Crosby	233 SDB	Sndrl'd	05	Fenwick 2-4 P.	13	SdCoastr	A 1 05			
1	— Bg		W.Robson	114 SDB	Yrmth	92	Farr	10	Lo Cork	E 1 8			
2	Lark Bg		J. Codner	90 SD	Boston rid.	97 99	Newman	9	DaN'find	A 1 04			
3	— Bg		J. Cook	81 SD	Yrmth Drp.	96 06	S. Palmer 8-12 C.	9	YaCoast. Lo Jamaica	A 1 06	A 1		
4	— Sr		Hawkins Revans	114 SD	Hull Fir	07	Osbourn Preston	9	HlCoastr LoSeville	A 1 08	A 1		
75	— Bg		Mitchinsn	148 SDB	Sndrl'd	62	Capt&Co.	11	Sd	I. 1 07			

Digitized by Google

76	Lark	S d	Redhead	278 S D B	Whtby ND.UW&	92 trp	Bone&Co. 06 4-4 P.	15	ShLondn	E	1 06
7	—	Bg s	J. Roome	156 S D B	Nwcstl NB&grp	85 18	J. Roome 1-3 P.	11	LyCoast,	E	1 7
8	—	Bg	Robson	86 S D	Whtby Srps02 g	83 rp.	Wetherell 07	11	WyCoast	E	1 07
9	—	Bg	A. Raney	71 S D	Hrgtn	02	Capt&Co.	8	DuCoast.	A	1 2
80	—	Sp	GSpurrier	35 S D	Poole len.86 g	68 rp.	W. Carter	8	PoCoastn	I.	1 03
1	—	Bg	R. Spittal	78 S D B	Gugm	01	Milne&C.	9	Lh Riga	A	1 05
2	—	Sp	Taylor	62 S D	Shmtn	02	Capt&Co.	8	CoNeath	A	1 08
3	—	Sp	Williams	75 S D	Nwcstl	01	Lake&Co.	9	LoCoast.	A	1 06
4	Larkins	S s.W&C.I[illegible]06	A. Forster 08 Corth	418 S D B	Whtby	05	Campbell 8-6P12-12C	16	LoJamai.	A	1 1 07
5	Lars Johan	S	Apleborn	516	Finlnd Fir	06	Foreign	16	LiHlsnfd	A	1 07
6	Lascelles	S s.C.07	Reynolds	205 S D B	Hull	07	Lampl'gh	14	HlBrazls	A	1 3
7	Latham	Sp s.W.&C.07	C. Smith	32 S D	Rchstr w.c.		Boyson	8	Lo Snegl	E	1 07
8	Latona	S	Alden	253	Conect O.&P.	06	Capt&Co.	15	LiNOrl's	A	1 07
9	—	Sp	Anderson	70 S D	Alloa part Fir	06	Anderson	9	Lo Hlgld	A	1 9
90	—	S s.W&C.I[illegible]05	J. Duke ptC.B.09 Magrath	370 S D B	Hull NB&grp	94 00	Campbell ND04 16-12 C.	16	Lo Hayti NW.1Sds&grp	E	1 08
1	—	Sw	Fenwick Ritchie	292 S D B	Nwcstl ND& Kl	86 08	Capt&Co. yon&Co. 4 4 P.	15	WyShlds Sh[illegible]me	E	1 08
2	—	S s.W.&C.IB08	Hannah	295 S D B	Whtby NMDtrp.	90 01	Barkwrth grp086-18C	15	HlTrans.	E	1 6
3	—	Bg	Hutchnsn	115 S D B	Scotl'd	03	Capt.&Co	10	Du Nrwy	A	1 04
4	—	S s01 &C.04	Stewart	348 S D B	Whtby	01	THall&C. 8-18 C.	16	LoTrans.	A	1 04
5	—	S	Thirston	209	Massa. P.P. Sds	01 Dr	Manning p.04 A.	14	LiVirgin.	A	1 05
6	—	Bg s	Warnman	140 S D B	Finlnd Fir	03	P. Falk	12	Du Lvrpl	A	1 1
7	Lavinia	S s.C.05	D. Bray	175 S D B	Philad. L.O&C.	93 rp.	Dickinson 06	13	HlPhilad	E	1 07
8	—	Sw	Drumond	158 S D B	Sndrl'd	06	Capt.&Co 2-3P.2-12C.	11	Sd Baltic	A	1 06
9	—	Bg	Hill	173 S D B	Whtby	01	Capt&Co.	12	DuCoast.	A	1 04
100	—	Bg	Hutchnsn	142 S D B	Abrdn	07	J. Skelton	11	LoMd'ra	A	1 1

Digitized by Google

101	Lavinia	Sp	JRobertsn	70 SD	Scotl'd	06	Capt&Co.	9	LiScotl'd	A 1 1	
2	—	S	Sharp	212 SDB	Nwcstl	06	Buchanan	13	GrN.Yrk	A 1 07	
3	—	Bg	J.Thmpsn	171 SDB	Whtby	04	Moorson 2-3 P.	13	LoCur'ca	A 1 9	
	s.07 &C.lm.IB08										
4	—	S	J. Walker	263 SDB	NHmp O.&.P	06	S& HHall A.	15	LiAmer.	A 1 07	
5	Laura	S	A. Coffin	250	Massa. Sharp	04	Stephens	13	LiG'tnbg	A 1 07	
	s 06										
6	—	Bg	Dalton	121 SDB	Bristol Srprs	86 07	Capt.&Co	12	Wy Shlds	I. 1 07	
7	—	S	M'Lellan	241 SDB	Massa.	06	M'Lellan	14	Li N.Yrk	A 1 07	A 1
8	—	S	A. Rosier	317 SDB	Conect P.P.Sds	03	Buckley	15	BrN.Yrk	A 1 07	
	s 05										
9	—	Sp	J. Quick	64 SD	Ilfraco	92	Capt.&Co	9	CoCoastr	E 1 06	
110	—	Bg	Williams	112 SDB	F. P.	02	W. Sly	12	Lo Cork	A 1 05	
1	Laurel	S	Boyne	286 SDB	Petrhd	01	Hutchnsn Coal&Co 4-3 P.	14	Sh Grnda Lo Hull	A 1 07	A 1
	s 05		Blenkinson								
2	—	S	Elvidge	330 SDB	Hull	95	Capt.	15	Hl Ptsbg	A 1 02	
3	—	Bg	Gradwell	143 SDB	Lncstr ND.Sprs	89 03	Stable&C NUw.grp.04	12	LaCoastr	E 1 08	
4	—	Bg	WHarrisn	233 SDB	Scrbro'	96	Dale&Co 4-3 P.	14	LoTobgo	E 1 1	
	s.06										
5	—	Sp	J. Quin	50 SD	Irish	99	Russell	7	Du Coast	A 1 04	
6	—	Bg	Stephensn	106 SD	Yrmth NB&drp	90 02	Meyers	10	SdCoastr	E 1 02	
7	—	Bg	J. Salter	136 SD	Medit. grp.	96 07	Southey	10	BrM.Vid	E 2 07	
	sW&C.lm.IB.07										
8	Laurentia Maria S		J. Claieser	203 SDB	Prussia		Capt&Co	13	Li Baltic	E 1 07	
9	Laurentina	G	CCordson	109 SD	Danish	85	Foreign	10	Li Dram	I. 1 06	
120	Laurie	S	J. Eddies	238 SDB	Portld	05	America	14	Li Philad	A 1 05	
1	Leander	Bg	WCannon	170 SDB	Wrktn	03	Capt&Co.	12	Li Quebc	A 1 07	
2	—	Bg	Eliot	106 SDB	Yrmth NB.&Kl	02 05	Capt&Co.	10	ShBaltic	A 1 05	
3	—	Bg	R. Tate	230 SDB	Sndrl'd len.	99 01	Capt.	14	NcCoast.	A 1 03	
4	—	S	G. White	354 SDB	Shields	00	Tullion	16	LoW.Ind	A 1 02	
	sW&C.lm.IB.07										
125	—	S	Williams	319	NYork L.O&C.	05	America	16	LiN. Yrk	A 1 05	
	s.C.05										

Digitized by Google

126	Leda Sp	Lawrance	91 S D	Whtby	08	Fishburn	9	WyCoast	A	1 5
7	— S s.W.&C.08	Willmott	400 S D B	Whtby	07	Richardsn 6-9 P.	16	LoTrans.	A	1 08
8	— Bg	B. Silvers	91 S D	Yrmth	03	Palgrave 2-3 P. R Bass	9	YaCoast. LoHelgolnd	A	1 07
9	Lee Sw	W.Casson	176 S D B	Wrktn	04	Capt&Co.	12	Li Cork	A	1 07
130	Leeds S Sw s.C.prtIB.08	G. Smith	224	Quebc	05	Hobbs 4-3 P.	14	LoQubc LoRioJan.	A	1 10
1	— Bg	R. Wilson	173 S D B	Selby	08	T. Winter 2-3 P.	13	LoCoastr	A	1 3
2	—Merchant Bg	J. Hellyer	132 S D B	Selby grp.	94 07	R. Pearce	12	Li Irelnd	E	1 3
3	—Packet S s.C.	J.Stuart	187 S D B	Grnck	98	Buchanan	12	GrNPro.	A	1 02
4	Legiro Bg	B. Garry	162 S D B	Lisbon	03	M. Aguir	12	CoLsbon	A	1 07
5	Le Hurn Sp	Richards	31 S D	French	97	Capt&Co.	15	CoFlmth	A	1 03
6	Leicester S s.C.08	Place	184	Chthm	99	Place 6-18 C.	13	Lo Trans	A	1 6
7	LeIndustry Sr	Caughton	112	Quebc	05	Caughton	10	GrSrinm	A	1 07
8	Leighton S s 99	T. Hadley	389	Sndrl'd D.&grp.	86 99	J Leighton	13	Lo Baltic	E	1 03
9	Leipzic Bg s 08	T.Comptn	205 S D B	Hull	01	F.Hall&C	13	Lo Qubc	A	1 5
140	Leith Sw s 05	G. Norris	295	Leith	00	Strong&C 6-6P10-18C	13	Lh Trans	A	1 04
1	— Bg	Owston	193 S D B	Grngm ND.&rp.	85 02	Capt. Drp.04 2-4 P.	11	Lo Meml	E	1 04
2	— Sr	Wishart	129 S D B	Berwik	08	Hull&Co. 4-12C.	12	Lh Coast	A	1 4
3	—Packet Sw s 05	J. Brook	120 S D B	Brdprt len,ND&	81 gr	Hepburn p.00, Srps04	11	Lh Baltic	E	1 06
4	— Sp	Campbell	103 S D	Bouess Drp.	98 01	Capt&Co.	10	LhCoast.	A	1 06
5	— Sk	Sanderson	116 S D	Berwik	97	Union&C. 6-18 C.	11	LhLond. C.	A	1 06
6	—&Liverpool Packet Sp	R. Young	66 S D	Scotl'd	98	Begbie	8	Lh Lvrpl	A	1 02
7	Leo S s.C.07	T. Cocktn	400 S D B	Chepst	02	Griffin 16-6P.	16	Li Jamai.	A	1 08
8	Leonhard G	J. Eysses	158 S D	Prussia	00	Foreign	13	BrBilboa	A	1 07
9	Leonidas G Bk	Blakeston	200 S D	Dutch grp.	96 08	Chapman	11	Lo Nflnd	E	1 5
150	— S	M'Kenzie	312	Amer.	04	America	16	LiVirgin.	A	1 07

A 1

Digitized by Google

151	Leopard	Bg	B. Jordan	182 SDB	Massa. W. O.	07	M'Cellen	12	LiBoston	A	1 07	
2	—	Bg s.C.	M.Forster	146 SDB	Philad.	04	J. Claasen A.	11	Cs Rtdm	A	1 06	
3	Leopold the Second	Sw s 04	A. Krohn	258	Hmbr' ND TSds	91	Tunes & grp.04	14	Lo Hmbr	E	2 07	
4	Lerwick Packet	Sp	RSimpson	84 SDB	Berwik	99	Linklater	11	LiCoastr	A	1 08	
5	Lester	Bg	W. Blake	171 SDB	N'find J.&S.	07	GGarland	12	Li N'find	A	1 08	
6	Levant	Bg d 04	S. Stanton	180 SDB	Hull trp97 Srprs	85	R. Dryden 00&04 4-4P	14	Lo Tonin	E	1 07	
7	—	Bg s.0	Hopkins [illegible]	148 SD	Boston	00	Smith&C. Capt A.	10	Ya Str'ts Lo Philadelphia	A	1 05	E 1
8	—	S	C. Parry	299	RhdIld	05	America	16	Li N.Yrk	A	1 07	
9	—	S sW.&C.pt IB.07	WRaddon	220	S.P. Srprs05,	00 07	Capt&Co. 4-6&2-9 P.	15	Lo M'dra	A	1 4	
160	Leviathan	S s.W.&.C.02	J. Clark	303	Prize trp.	98	P. Mellish	15	LoS.Fish	E	1 04	
1	—	S s 03	J. Father	409	Hull Drp.	03 06	JEgginton 8-6&4 P.	16	HlDStrts	A	1 08	
2	—	Bg s.W.C.mstly I.B.	J. Jackson 04 T.Toole	252	S. P.	lrp. 09	J. Marriot 8-6 P.	14	LoGrnda LoBarbadoes	E	1 2	E 2
3	Lewis	S s.W.&C.07	J. Collins	234	Boston	02	Brieds A.	15	Li Medit	A	1 07	
4	—	S	L. Massey	328	Amer.	02	America	15	Lo Triest	A	1 06	
5	Lexington	S s 04	A. Boyd	226	N.Eng.	94	J. Biays A.	16	Lo Meml	E	1 07	
6	Libertas	Bg s	Hanson	120 SDP	Danish	82	Capt.&Co	11	Lo	I.	1 06	
7	—	Bg s 05	Jakershm	135 SDB	Finlnd Fir	03	Capt.	11	Lo Stklm	E	1 9	
8	—	Bg s	E. Nerlin	140 SDB	Swedn	03	Georges	12	Du Lvrpl	A	1 09	
9	—	S	C. Smith	317 SDB	Finlnd Fir	03	Kackman	15	Lo Lsbon	A	1 07	
170	—	H	Swart	123 SD	Bremn almst rb	86 05	Janson	11	Hl Hmbr	E	1 06	
1	Liberty	Sw d 01	J. Arthur	151 SDB	Brmth len&trp.	85 ND	Dunn 01	10	Lo Hmbr	E	1 02	
2	—	Sp	T. Brassy	53 SD	Rmsgt	96	H. Clark 2-4P. 4-6C.	8	Li Africa	E	1 06	
3	—	S	S. Chew	300	N. Yrk P.P.Sds	00 trp	Capt&Co. 06	15	i NYrk	A	1 07	
4	—	Sp	Cummins	50 SD	Rye len90trp	87 02	Capt&Co	8	Du Coast	E	2 04	
176	—	Bg	Fitzgerald	115 SDB	Dysart	98	Gillespie Clark	11	LoNPro. Lo Heligoland	A	1 07	A 1

J. Clver

Digitized by Google

176	Liberty	Bg	Hammnd	132	Wells	86	Harrison	11	Lo Tonin	E	1	
				SDB	len ND &	lrp	00				07	
7	—	S	J. Hodge	240	Wiscas	07	J. Wood	14	CoAmer.	A	1	
							A				07	
8	—	Bg	J. Hoare	62	Tamth	91	Cornish	9	TnN'find	E	1	
		s 07		SD	Srprs	07					08	
9	—	Bg	J. Johnson	123	Nhavn	86	Capt.	11	Lo Tonin	E	1	E 1
			G. Douthwaite	TDB	Drp99 8	rps	04				07	
180	—	S	J. Irving	379	D.P.03		Hawkins	16	Lo Yuctn	E	1	
		s. 07			Srprs	07	2-9P 10-12C				2	
1	—	Bg	M. Luckly	115	Lynn	66	Bagge & C.	11	LyCoast.	E	1	
				SDB	ND & B	ms	lrp02 pt NK	04			08	
2	—	Bg	M'Millan	153	Amer.	98	Capt & Co.	11	Ly	A	1	
				S'DB	ND. & uw	rsd	01				04	
3	—	S	M'Phersn	275	Bltimr		Steel & Co.	15	LiSavana	E	1	
				SDB							06	
4	—	Sp	J. Moody	60	Shields	04	E. Stamp	8	LoCoast.	A	1	
				SD							05	
5	—	Sp	J. Palmer	40	Rchstr	96	T. Pain	7	TpCoast.	E	1	
				SD	ND05trp	07					07	
6	—	S	Payne	160	NYork	92	Clark & C.	13	LiBrazils	I.	1	
		s.C.I.B.02			ND & rsd,	00	Drp02 14-6 P.				4	
7	—	Bg	W. Parkins	108	Hull	84	Capt.	10	WyCoast	E	1	
				SDB	ND & grp	97	Drp.02				02	
8	—	Sw	A. Peters	156	Wales	06	Capt.	12	BrPtrsbg	A	1	
				SDB							06	
9	—	Bg	Pritchard	75	Wales	96	Capt.	10	LoCoast.	A	1	
				SD							05	
190	—	Bg	W. Pearsn	236	Shields	87	Capt.	15	Du Nrwy	E	1	
				SDB	NDUW &	trp	05 4-4 P.				07	
1	—	Bg	S. Pedersn	151	Crokry	04	A. Huck	12	Ly Crkry	A	1	
				SDB							04	
2	—	S	J. Riley	269	Philad.	92	Crawford	16	PoStSeb.	E	1	
		s.99&C.00			*LO.&C.*	*P.*	*P.Sds A.*				07	
3	—	Bg	J. Scott	122	Yrmth	04	W. Stewart	11	Li Coastr	A	1	
				SDB							6	
4	—	Bk	W. Stward	83	Tpshm	97	Capt.	10	TpCoast.	E	1	
				SD	Drp.	07			C.		08	
5	—	Sp	W. Smith	70	Kincar	04	W. Walker	7	LhCoast.	A	1	
				SD							07	
6	—	Bg	W. Storey	219	Sndrl'd	02	Capt & Co.	13	SdLondn	A	1	
				SDB							07	
7	—	S	Sundrbrg	301	Dantzc	00	C. Hensly	14	BeDantz.	A	1	
											05	
8	—	S	Stickney	258	Hull	01	S. Segden	14	Hl Baltic	A	1	
				SDB							07	
9	—	Bg	Turnbull	108	Wrktn	66	White & C.	11	DuCoast.	I.	1	
				SDB	almst rb						02	
200	—	Bg	Tresider	73	Yrmth		Noble & C.	8	LoN'flud	E	1	
		s 05		SD	grp00 Srprs		02 grp05				06	

Digitized by Google

1808-1809

201	Liberty	Sp	J. Verrell	87	Rchstr	00	Capt.	10	Lo Grnsy	A	1
				S D			4-4 P.				8
2	—	Bg	J.Wilcox	107	Yrmth	86	Child&Co	10	LoRouen	E	1
				S D B	Srprs	00					03
3	—& Property		Venus	249	Whtby	52	J. Benson	15	WnCoast	I.	1
	S			S D B	NKl 01,	Sr	prs 04				04
4	Liddle	Bg	J.Fenwick	289	Shields	61	J.Fenwick	16	LoNarva	E	1
		d 05	Ferguson	S D B	almst rb	05	4-3P. Dr	p.09	Sh Lon		07
5	Liebe	Dr	J. Eggar	75	Dnmrk	02	Capt.	6	Lo Elsinr	A	1
				S D							07
6	—	G	C. Mayor	97	Hollnd		Capt.	9	Lo Rtdm	E	1
				S D							07
7	—	G	Michelson	125	Holstn		Danish	10	PoBilboa	E	1
				S D							06
8	—	H	R.Triman	113	Frzlnd	90	Brewer&c	9	Cs Emdn	E	1
		s		S D B							06
9	Liefde	Dr	O. Jeipes	153	Ppnbg	98	Foreign	10	Lo Riga	E	1
				S D							4
210	Liffy	Bg	J. Findley	143	Emsw	02	Cookes&c	12	Lo Gbral	A	1
		s.C.lm.06		S D B			4-4 P.		LoPalermo		7
1	Ligero	Bg	Garriage	110	British		Gordon	11	Lo Cadiz	E	1
		s 04		S D B	w.c.						06
2	Lightfoot	S	J. Watson	229	Whtvn	01	Capt&Co.	14	Li Jamai.	A	1
	s.C.lm.IB.	s 07		S D B					Li W Inds.	11	07
3	Lilac	Sw	S. Ripley	131	Amer.	04	Richardsn	11	Lo Malta	A	2
				S D							6
4	LillaCharlotte		Bransberg	120	Swedn	00	Capt&Co.	11	LoClscrn	A	1
	Bg			S D B							9
5	Lilly	S	R.Bogg	469	NBrns.	02	Robertsn	18	LoNBrns	A	1
		s 04			B.B.&P						05
6	—	Bg	Carmichal	91	Drham	98	Calworth	11	Lo Cork	A	1
				S D B							02
7	—	Sp	M'Endoe	60	Dnbtn	01	Buzzard	8	DuCoast.	A	1
				S D	P.P.Sds						07
8	—	Sp	M' Mullin	53	Grnck	82	Robertsn	9	GrCoast.	E	1
				S D	Srprs	07					07
9	—	Sp	M'Kirdy	77	Grnck	74	W. Sharp	10	DuCoast.	E	1
				S D	Saprs 03	gr	p.05				07
220	—oftheValley		Davis	300	D.P.02		Fawcett	16	LiQuebc	E	1
	S	part s 06			Drp	06					07
1	Lina	G	Sagemche	96	Prussia	97	Capt.	9	Lo Varel	E	1
				S D							07
2	Lincoln	S	J.Bruton	373	Whtby	04	J. Dawson	16	Lo Jamai	A	1
	s. W.&C.04			S D B			2-9&4-6P.				05
3	LinenHall	Bg	Livingstn	153	Poole	06	Livingstn	13	LoDubln	A	1
				S D B			2-3P. 2-12C				07
4	Linskell	Bg	Ltherntgn	211	Sndrl'd	03	Lthringtn	14	Lo Ptsbg	A	1
				S D B			4-4P.				06
225	Lion	Bg	W. Bligh	108	Yrmth	01	W.Palmer	10	Lo Gbral	A	1
				S D B							9

Digitized by Google

226	Lion	Bg	Dincham	95	French		T. Rowe	10	Tn Ptugl	E	1
				S D	len.&rp.	00					03
7	—	Bg	J. Fawn	178	Virgin.	02	Capt&Co.	12	LiVirgin.	A	1
	s.W&C.prtlB.02			S D	Sharp P.	P.	Sds A.				04
8	—	Bg	Goldie	181	Prize		J. Goldie	13	LhNwcst	E	1
					Sharp						2
9	—	S	T.Hawkns	286	Amer.	72	Staniforth	15	Li Grnl'd	I.	1
	s & d 00				grp.	00					08
230	—	Bg	J. Kellick	140	Yrmth	00	Kellick&c	12	Lo Vnice	A	1
				S D B							04
1	—	Bg	W. Sedley	90	Yrmth	88	Capt.	9	LoLsbon	E	1
				S D							02
2	—	Sr	J. Sillick	113	Amer.	01	America	10	Li N.Yrk	A	2
				S D							03
3	—	Bg	H.Watson	93	Yrmth	02	Capt&Co.	10	Li Derry	A	1
				S D							06
4	Lioness	S	B. Hilton	221	NCaro.	75	T. Rowe	15	LoWInd.	E	1
	d 98			S D B	Drp. 03,	rp	02				02
5	Lisbon Packet		Duckwrth	138	Dan P.		Forbes&c.	12	LoLsbon	E	1
	Bg	s		S D B							9
6	Liscanor	Sp	J.Redman	50	Galwy	07	W.Burton	8	Br Wstpl	A	1
				S D							07
7	Lisette	S	MPeteran	250	British	82	Bugel&C.	14	DaCopen	E	1
											07
8	ssabon Pac-		D. Menke	228	Hmbr'	03	Gahe	14	LoHmbr	A	1
	ket Bg			S D B							06
9	Little Ben	Sp	J. Harris	77	Drtmh	05	B. Tanner	9	DaCoast.	A	1
				S D							06
240	-	Bg	H. Barnes	125	Spain		Hibson	9	LoSt.Mic	E	1
				S D	Slight	grp	.03 2-3 P.	S K			06
1	- Betsy	Bg	R. Flagg	70	Yrmth	84	Howard	8	LyCoastr	I.	1
				S D							06
2	—Catharine	S	Coldring	300	India	95	Donflt&C	15	Da Copn	A	1
	s 02				Teek D	rp.	05				05
3	—Cherub	S	Brewton	231	Phnad.	04	Sims	16	HlPhilad	A	1
	s.C.04				L O &C.	P.	Sds				06
4	—	Bg	Bowditch	120	Massa.	04	America	10	LiBoston	A	1
				S D							06
5	—George	Bg	M'Nelage	153	Qubec	02	G. Symes	11	Gr Qubc	A	1
				S D B							07
6	—James	Sw	Hutchins	128	Boston	94	W Parsons	11	LoBostn	E	1
				S D B							05
7	—Jane	S	Grech	181	French		Droen	12	Lo Malta	I.	2
		Pol.		DW							07
8	—	Sr	Cushman	141	Amer.	99	Anderson	11	Gr Bostn	A	1
				S D B							02
9	—Jean	S	J. Rid·ey	169	Liverpl	86	Punnett	13	Lo Jamai	E	1
	s.W.&C.lm.08			S D B	Srprs06	&	08 6-6&6-4	P.			1
250	—John	S	J. Ekes	232	Virgin.	99	Capt&Co.	12	LiNYork	A	1
		s 05			Sharp D	rp.	03				06

Digitized by Google

251	LittleJohn	Sp	N. Lacey	66 s D	Yrmth Srprs	84 03	I. Shelly	8	YaLond.	E 1 07			
2	—	Bg	Patterson	139 sDW	Boston	01	Anderson A.	11	GrWscas	A 1 02			
3	—Mary	Bg	Brookes	197 sDB	Dnmrk	9	Peirson	13	LoStcktn	E 1 5	Captures		
4	—	Sr	W.Weston	104 DB	Daxby	03	Jacobs&c	10	DuLsbon	A 1 06			
5	—	S	L. Waters	244 DB	Mryl'd	04	America	15	LiBaltmr	A 1 06			
6	—Sally	S	J. Martin	163 sDB	Sndrl'd len. &rb	9 1	Brazell&c	12	YaCoast.	A 1 02			
7	—Sam	Bg	J. Hall	1 3 sD	Yrmth Srprs	83 00	Simmons	10	YaCoast.	E 1 06			
8	—Sarah	Sr	S. Clongh	100 sD	N York	02	Capt.&Co	8	CoN.Yrk	A 1 04			
9	—Sisters	Bg	B. Vickers	110 sDB	Tumth	06	Leigh&C.	12	DaN'flnd	A 1 04			
260	—Venus	Sr s.C 08	J. Pearson	131	Chestr	07	W. Taylor 14-6 C.	10	Li W.Ind	A 1 5			
1	—William	S	Balloney	162 sDB	Virgin. P P.Sds	97	Pinnock A.	13	LiVirgin.	A 1 04			
2	—	S	W. Baldry	18 sDB	Virgin.	02	America	13	LiVirgin.	A 1 04			
3	—	Bg	J. Gofton	8 sDB	Dan.P. Frs Oak	0	Stephens	8	Lo Gbral	E 2 8			
4	Lively	Bg	Bathe	183 sDB	Leith	03	J Ricaley	12	Lo Elsinr	A 1 07			
5	—	S s.C.05	P. Blain	283 sDB	Yrmth	00	W Curling 4-6 P.	15	Lo Jamai	A 1 11	A 1		
6	—	Bg	J. Bully	10 sDB	Yrmth	99	J. Fisher	10	Ya Rtdm	A 1 07			
7	—	Bk	TBlacksly	70 sD	S.P. 05 slight &	Sh	Bowers	8	LoAfrica	E 2 07			
8	—	Bg	J. Bishop	94 sD	Yrmth	04	Capt&Co.	9	LoDublu	A 1 3			
9	—	Bg	W. Brown	158 sD	Wrktn	86	Capt.	12	Li Mrypt	E 1 07			
270	—	Sr s 03	G. Elliot	50 sD	Yrmth rad &rp.	87 98	J. Dawes	8	LoDmra.	E 2 04			
1	—	Bg	Finley	108 sDB	Dudee	87	Webster	10	Lh Dnde	E 1 02			
2	—	Sr	J. Flinn	7 sD	N.Sco. Srprs	99 06	Sandrs&c	9	PoN'flnd	E 2 07			
3	—	Bg	Hardcstle	101 sD	Dysart len	95 97	Oliphant	9	LoTonin	E 1 07			
4	—	Sp	J. Hedge	50 sD	Spidre	95	Gribble	10	ExCoast.	A 1 04			
275	—	Bg	G. Heppel	104 sD	Yrmth Srprs	86	J. Heppell	8	SdCoastr	I. 1			

Digitized by Google

276	Lively	Sp	T.Holmes	83	Boston	07	Barnet	9	LoHlgl'd	A	1		
7	—	Sp	B.Hughes	90	N.Brnswk pt Fir Pl	98	Mousdale Drp 02	9	DuCoast	E	2		
8	—	Sr	Kingston	49	French		Darknell	7	LoSFish	I.	1		
		s.C.I.B.			Cl.&Sl.								
9	—	Sp	J. Keate	54	Brdprt	97	J. Bennet	9	ExCoast	A	1		
280	—	Sr	J Lambert	60	Dutch		Capt.	6	LoGnsbr	I.	2		
					Cl.&Sl.								
1	—	Bg	M. Latta	145	River	01	Henley&c	10	Lo Rdm	A	1		
		s.C.02											
2	—	Sp	Longdale	73	Scotl'd len.NKl	89 &	Dunham trp02	8	LyCoast	E	1		
3	—	Bg	R. Mather	105	Berwik len&grp	88 00	Ball&Co. 2-4P.	10	ExCoast	E	1		
4	—	Sp	H. Morris	74	Wales	05	Capt&Co.	9	WaDblin	A	1		
5	—	Bg	P. Mullins	56	N'find	96	Bourke&c	9	DuCoast	E	1		
		s 02			J.&S.								
6	—	S	Robinson	266	Amer.	67	W. Hill	15	LoGrnld	E	1		
		d 02			trp.95D	rp.	02 4-6P.						
7	—	Bg	Sheringtn	104	Stcktn	07	Metcalfe & M.S. Co.	10	LoCoast	A	1		
8	—	S	Smith	251	Whtby Srprs05,		Moorson rp. 07 6-4P.	14	WyGrnd NKl	I.	1	F. 1	
9	—	Bg	F. Trump	87	N'find	96	Bulley&C	7	TnN'find	E	1		
290	—	Sp	Underw'd	79	Milton	03	Huggins	10	TnLond	A	1		
1	—	Sp	E. White	45	Emsw.	86	F.Diggens	8	LoCoast	E	1		
2	—	S	Whiteh'se	241	F.P.96		D. Bennet	14	LoS.Fish	E	1		
		s.W.&C.03			ND&Irp.	98	rp.01grp.03						
3	—	Sp	Williams	90	Wales	04	Jessire&C	13	BrCoastr	A	1		
4	—	Sp	Williams	59	Wales	08	Capt&Co.	9	LiCoastr	A	1		
5	—	Bg	Wilkinson	166	Hull	87	J. Voase	13	HlOprto	E	1		
		s 01			ND98,rp	00	Drp.01						
6	—	Bg	T. Wright	239	Sndrl'd	00	E. Watts 3-3P. &2-12	14	LoTrans.	A	1		
7	—Lass	Sp	H. Carter	46	Falmh	07	M'Carty	8	LoCoast.	A	1		
8	Live Oak	Bg	P. Chase	168	N.Caro	00	Newburn	12	LiNCaro	A	1		
9	—	S	G. Yarrell	278	Massa.	01	C. Dyer A.	14	Li Revel	A	2		
		s 07											
300	—	Bg	J. Spence	149	Philad.	65	Oxnam	13	Lh Ptsbg	E	2		
		s 00			NUW.&	trp	98						

Digitized by Google

301	Liver	Sp	M'Kenzy	58 S D	Wales	04	Capt.	9	Lo Nwry	A	1 5		
2	Liverpool	S	Hamilton	315	Philad. LO.C.&	04 P.	Mertn&C P.	16	Li Philad	A	1 08		
3	—Packet	Bg	Campbell	87 S D	Wales	90	Haslet	9	Be Livrpl	E	1 06		
4	—	S s	JKinnaird	277 S D B	Amer.	05	Ladd&Co A.	14	Li Amer. Lo Lemington	A	1 07	A 1	
5	—	S s	T.Pearson	310	NYork W.O&P	99	J. Gray P. Sds A.	16	LiNYork	E	1 3		
6	Livingston	Bg	Sibbald	110 S D B	Yrmth	02	Gladstone	10	Ya Rtdm	A	1 03		
7	Livonia s.W.&C.08	S	A. Wales	217 S D B	Sndrl'd	02	W.Dawsn 2-12 C.	13	Lo Dmra	A	1 8		
8	Lizard	Sr	Cockburn	54 S D	Stcktn	02	Williamsn	8	SdCoastr	A	1 02		
9	—	Sp	J. Hood	71 S D	Berwik	96	InvrnssCo Sutter	10	LhCoast.	E	1 08	E 2	
310	Llan Rumney S s. 02&C.06		J. Dawson	367 S D B	Nwcstl	02	Taylor 2-6P&18-12 C.	16	Lo Jamai	A	1 9		
1	Llanstephen-Castle	Bg	T. Owen	106 S D B	Crmar.	04	Capt.	10	DuCoast.	A	1 06	A 1	
2	Loch Neil	Sp	Dryberg	70 S D	Oban	00	Stephensn	9	Li Lghrn	A	1 03		
3	Logan	S	RBencher	376	NYork	01	Capt&Co. A.	16	LiNYork	A	1 06		
4	—	Bg	M'Connel E.Courtney	161 S D B	Belfast	03	G. Lantry 10-12 C.	10	Du Coast Lo Belfast	A	1 08	A 1	
5	London s.C.08	S	J. Barclay	260 S D B	Stcktn	00	Dowsn&S 6-18 C.	15	LoTrans.	A	1 6		
6	— s 03&rp.06	S	M.Carter	321 S D B	Whtby	88	Henly&S.	16	Lo Qubc C.	E	1 4		
7	—	Sp	Cumming	77 S D	Drtmh	07	Capt&Co.	10	Da Lond	A	1 07		
8	— d&s.C.lm.I.B.	Bg	J.Dodd	177	S. P. Slight D	&	Dalziel trp02 2-6&	12 10-12P.	LoAfrica	I.	1 08		
9	—	Bg s	Davenprt	377 S D B	Dutch		Gardener	15	Lo Meml	E	1 05		
320	— s.W.&C.IB.06	S	J. Dowell	337 S D B	Whtby	95	R. Taylor 8-12 C.	16	Lo Trans	E	1 07		
1	— s.W&ClmIB.07	S	J. Duncan	319	Wrktn ND&grp.	91 06	Boyd&Co 4-6 P.	17	Lo Tbgo	E	1 9		
2	— s 06	Bg	J. Gibson	193 S D B	Abrdn	04	Richardsn	14	Lo StVin	A	1 06		
3	—	Bg	Cawthorp	54 S D	Hull	02	Capt.	8	HlCoastr	A	1 02		
4	— s.C.04	S	Goldfinch	405 D W	River	00	J. Frier 6-4 P.	18	LoJamai.	A	1 9	A 1	
325	— s.W&C.I.B.	S	Hammnd	279	Finlnd Fir w.c.		Robins &c	15	LoC.GH	E	2 07		

Digitized by Google

326	London S s.W.&C.ptIB.08	Hawkins	187 SDB	Amer.		Pinkerton 4-6P. 6-9C.	13	Lo M'dra	E	1 8	
7	— Bg	L. James	131 SDB	Stkwth Drp.	85 03	Smith&C.	11	Hl Coast	E	1 03	
8	— S sW&C00,C.rp02	W. King	275	Hull rp.99,Sr	88 prs	M'Cullin 00	15	Lo Dmra	E	1 02	
9	— Sw	M'Kenny	143 SDB	Chepst	82	Brewer&c	12	Li Baltic	E	1 05	
330	— Bg	W. Phelps	108 SDB	Tpshm	00	Bayley&C	11	Pl Coastr	A	1 02	
1	— Sp	T. Owen	64 SD	Wales	89	Davis&Co	9	DuCoast.	E	1 07	
2	— Sp	C. Revens	76 SD	Lmgtn len&trp.	71 &	Footner NMD.96	10	LoCoast.	E	1 04	
3	— S s.98&C.IB.06	A. Storr	273	pswch ND.	91 06	J. Smith 6-4 P.	15	HlTrans.	E	1 07	
4	— Bg	J. Smith	122 SDB	Leith FrBtom	89	Hopkins	12	Lo Hmbr	E	1 03	
5	—Packet Sr s.C.08	Corneby	127 SD	Brtlsea	03	Williamsn 4-9 C.	11	Lo Malta	A	1 3	A 1
6	— Bg	J. Gare	164 SDB	Amer. len&alm	56 ost	Tibbet&c. rb.99	12	Lh Lond	E	1 02	
7	— Sr	R.Holman	119 SD	Gluksd	06	Williams	12	Lo Cork	A	1 2	A 1
8	— S s.C.05	M'Dougal	338	Philad. *LO.&C.*	04 *P.*	Capt&Co. *P.*Sds A.	16	CsPhilad	A	2 07	
9	— Sk	Nesbitt	107 SD	Whtby rp.	80 96	OldSh.Co 6-18 C.	10	LoCoast.	E	1 06	
340	— S s.C.94	R. Raby	200	River	91	Moulden 10-4 P.	12	Hl Baltic	E	1 06	
1	— S s.06 ~~s.C.06~~	Renton	331 SDB	N.Caro part *P.&*	95 *L.*	J. Annen *O.* 2-4 P.	14	LoC.GH	E	1 06	
2	— Bg	J.Roberts	109 SDB	Milfrd Drp.	05 06	M. Lewis	11	Lo Cork	A	1 7	
3	— Sp	Sanderson	78 SD	Banff	00	UnionS.C. 6-18 C.	10	Lo Derry	A	1 04	
4	— Bg	Slghtholm Marshall	107 SDB	Whtby len.	02 04	Hodgson	9	LoGtnbg LoHeligoland	A	1 6	A 1
5	— Sp s	J. Tough [illegible]	85 SD	Berwik	99	Thomson [illegible]	10	LoAbrdn [illegible]	A	1 02	A 1
6	— & Berwick Packet Sp	Turner	103 SDB	Whtby ND.&TS	85 ids	OldSh.Co. 03 6-18 C.	10	LoBerwk	E	1 07	
7	Lonsdale Bg s&d 97	Eaglsfield	145	Chestr rb93,grp	53 95	Rinson &97,NUW98	10	LiMemel	E	1 03	
8	— Bg	RSimpson	185	Whtby Srprs	88 02	Capt.&Co	13	Li Irelnd Li Quebec	E	1 6	E 1
9	Lora G	G. Trettin	187 SD	Stettin	01	White	10	Lo Brmn	A	1 06	
350	LordBarhamS s 05	R. Powles	319	Swedn	00	J. Corsbie 2-6 P.	15	LoAntig.	A	1 07	

Digitized by Google

351	Lord Carrington S	Benington	190 SDB	Hull	00	Robinson	13	Lo Malta	A	1	
										5	
2	Cathcart S s.C.07	J. Lane Beale	362 SDB	Hull 8-6P.	07	Lampl'gh 2-12 C. R. Norton	14 & S Stokes	Hl Baltic	A	1 11	A 1
3	— S s.W.&C.08	Richardsn	491 SDB	Shields	07	Bulmr&C 10-18 C.	16	LoTrans.	A	1 1	
4	— S s.C.08	D. West	441 SDB	Shields	07	T&RBrwn 8-18 C.	16	LoTrans.	A	1 4	
5	—Chesterfield S s.C.06	Poplewell	218	Drtmh	02	Minet&C. 2-3P.8-24C.	15	LoBAyrs	A	1 06	
6	—Chichester Bg d 94	Noble	149 SDB	Exeter NKl98,	71 trp	E. Harper 04	12	NcLond.	E	1 04	
7	Collingwood Bg	Campbell	136 SDB	Scotl'd part Old	06	Gedes&C. TimberFr Bot	12 tm	Li Coastr LoMadera	A	1 11	
8	— S s.C.06	R. Gallie	479 SDB	Nwcstl	06	R. Bulmer 10-18 C.	17	LoTrans.	A	1 06	
9	— Bg	J. Jordon A Sarman	188 SDB	Sndrl'd C. Hillock	06	Ratcliffe 2-3 P.	13	SdLondn	A	1 06	A 1
360	— S s.C.06	A.Wallace	166	N Prov grp	06	H. M'Kay	12	GrAntig.	E	1 07	
1	—Cranstoun S s.C.lm.07	J. Gibson	457	Lncstr	07	Shiply&C. 2-9P&20-18 C.	18	LiSt.Kits	A	1 07	Captured
2	—Delaval S s.W.&C.IB.01	Richardsn	340 SDB	Blythe	00	G.Robson	16	LoHoll'd	A	1 02	
3	— Donnegal Bg	T.Jackson	130 SDB	Whtvn	05	Capt.&Co	11	Wn Cork	A	1 08	
4	— Bg	Y'nghsbd	130 SDB	Liverpl NTSds	84 &	Haslett lrp.02 grp04	12	Li Coastr	E	1 06	
5	—Duncan Bg	H. Barret	142 SDB	Yrmth Srprs	98 02	Paget,jun. 2-4 P.	12	Lo Mgdr	A	1 07	
6	— Bg	J. Brown	180 SDB	Leith	00	Rmsay&c. 2-4 P.	13	LhTrans.	A	1 7	
7	— S s.C.pt.IB.98	TGardner	239 SDB	Grevill	97	Leslie 6-4 P.	15	LoTrans.	A	1 05	
8	— Bg	T. Lone JWoodthorp	104 SDB	Yrmth	97	Smith&C.	11	Lo Lmrik LoGibralt	A	1 5	E 1 11
9	— Sw s 00	Nicholl	100 SD	Dndee	00	Laird&Co	11	GrN'find	A	1 07	
370	— S s 02	J. Walsh	145	N'find J&S.drp	&	J. Adderly trp.03	12	LoJamai.	E	1 03	
1	—Dundas Sp	G.Riddell	73 SD	Scotl'd	05	R. Jamesn	8	GrTonin	A	1 07	
2	—Dupplin Bg	A. Bald	122 SDL	Perth	03	A. Bald 2-2 P.	12	Lo Md'ra	A	1 6	
3	— Eldon S s.W.&C.04	J. Shields	335 SDB	Sndrl'd ptOldMate	01	Sanderson rials 14-18C	16	LoGServ	A	1 04	
4	— S s.W&C.04	J. Sweet	571	Shields	01	M. Agar 16-6 P.	17	Lo India	A	1 04	
375	—Fife Sp	Cragie	76 SD	Scotl'd	89	Linklater	9	LhCoast.	E	1 06	

Digitized by Google

3476	Lord Forbes S s.C.07	M. Sisk	550 3D's	Chestr w.c.	03	Donaldsn 16-12C.	18	LoJamai.	A 1 07	A 1
7	—Gambier Sp	J. Potts	36 S D	Cowes	08	T. Lovet	8	LoCoast.	A 1 1	
8	—Gardner S s.C.05	Carman	306	Quebc	05	D.Connell	6	GrJamai. C.	A 1 07	
9	—Howick Bg	Slater	138 S D B	Nwcstl	06	T.Winship 2-3 P.	11	Sh Arkgl	A 1 06	
480	—Hood S s 02	Heathcot	331 S D B	Yrmth grp.02&	80 05	Wood&C.	15	Hl Baltic	E 1 05	
1	— S	Robertson	356 S D B	Whtby grp.03&	81 07	Barber&c. prt.N.B.&grp 6-9 P.	15 08	Li Baltic LiAmerca	E 1 11	
2	—Howe Sp	J. Lowden	71 S D	Prestn	96	Little	8	Du Dmf.	A 1 04	
3	—Keith Sr s 07	J. Bruc e	73 S D	Swedn part Fir	sds	Atkinson &Ceiling	10	Lo Mgd'r	E 1 07	
4	— Sp	J. Barb	96 S D	Kincar Drp.	00 07	W.Walker	9	Lo Hlgld	A 1 10	A 1
5	— S s.W.&C.04	P.Ramage	634 3D's	River	04	Mestaers 18-18 C.	19	Lo India	A 1 04	
6	—Lenox Sr s.08	Whtesides A. Greig	90 S D	F.P. ND&grp	99	Hedgcock Srprs06 2-3 P.	10	Lo Cadiz Lo Lisbon	E 1 7	E 1
7	—Macartney S s.W.&C.98	Gilchrist	796 3D's	River grp.	82 98	Huntr&C.	19	GrWscas	E 1 04	
8	— Melville Bg	J. Beatson	201 S D B	Leith	04	Menzie&c 10-18 C.	13	LhG.Ser.	A 1 07	
9	— S s 05	W. Auld	214 S D B	Glasgo	05	Playfair 16 Guns	14	GrAntig.	A 1 07	
3490	— S s.C.lm.08	Cameron	372	Quebc	07	Campbell 2-6 P.	17	LoStVin.	A 1 3	
1	— Bg	J.Marrow	95 S D	Abrdn	05	Towers&c	9	LoGbral.	A 1 10	
2	—Middleton Bg d 05	Willins	207 S D B	Caroli. *L.O&P.*	74 sds	G. Kerr ND&trp02 d	14 rp.	Sh Arkgl 07	E 1 02	
3	— S s.C.ptIB.98,C.rp	Hawkins 04	177	River rsd,ND&	88 lrp	Hodgson 99&04 2-6P	13	LoJamai.	E 1 05	
4	—Mulgrave S s.W&C.08	Gray	414 S D B	Whtby	07	Chapman 6-4 P.	17	LoTrans.	A 1 08	
5	— S s.C.pt.I.B.08	Berry	370 D W	F.P.		Goodall 10-9P.8-32	16 C.	LoSDom	E 1 6	
6	— Bg s.W.&C.IB 07	Todd	225 S D B	Scrbro'	07	Lesslie 6-18 C.	14	LoTrans.	A 1 1	
7	—Nelson Bg s.W&C.IB0[illegible]	Anderson	164 S D B	Lowstf	02	Horncastl 2-4P.10-9C	13	Lo M'dra Lo Haytie	A 1 2	A 1
8	— S d 02	Bell	191 S D B	F.P. Fir len.	NU	Railston W.ND.trp02	13	Nc	E 1 04	
9	— Bg	J. Cook	58 S D	Chepst	99	Cullie&C.	9	Br Cork	A 1 08	
400	— Bg	Downrey	119 S D B	Yrmth	98	E. Lacon	11	Li Coastr	A 1 08	

Digitized by Google

401	Lord Nelson	Sr	F. Finmore	50	Dover	99	Minet		11	Lo Coastr	E	1			
				S D	Cl. & Sl.							03			
2	—	Bg	W Gordon	85	British		P Carteret		10	Co Grnsy	E	1			
		s 04		S D								07			
3	—	Bg	L. Gray	177	Whtby	00	J. Wilson		12	Lo Thgo	A	1	A 1		
		s 04	Hanson	S D B	Drp.	04	4-4 P.		Lo	Barbadoes		07			
4	—	Bg	B. Griffith	109	Nwprt	01	Bowen		12	Lo Dublin	A	1			
				S D B								03			
5	—	Sp	Hodgson	67	Whtby	03	Clarkeson		8	Wy Coast	A	1			
				S D								03			
6	—	S	Hardcastl	265	French		M Stanton		14	Du Brbds	E	1	A 1		
		s 08			N Kl & S	rps	07 Fawcett & Co			Du Quebec		1			
7	—	Sp	Howe	46	Drtmh	01	Collier		9	Co Coast	A	1			
				S D								07			
8	—	Bg	T. Kirby	103	Irish	03	Caley		10	Du Coast	A	1			
				S D B	prt Fir Pl	nk						05			
9	—	Sr	J. LeFevre	71	Bd Strs	99	Nicholl		9	Lo Jersey	A	1			
		s.C.99		S D			2-3 P.					05			
410	—	Bg	J M'Coy	110	Spain	99	Capt.		10	Du Coast	A	1			
		s		S D B								04			
1	—	S	Luckie	304	Berwik	02	Todd & Co		16	Lo Trans.	A	1			
		s.C.02		S D B								05			
2	—	Sp	M'Nmara	45	Cork	03	Shaw		7	Du Cork	A	1			
				S D	Fir Pink							03			
3	—	Bg	Martin	116	Petrbg	05	Taylor & c.		11	Lh Coast.	A	1			
				S D B								07			
4	—	Sp	W. Nowell	50	Drtmh	00	W. Decent		8	Da Wales	A	1			
				S D								05			
5	—	Sp	J. Oliver	60	Brxhm	02	J. Jeltard		9	Tn Coast.	A	1			
				S D								07			
6	—	S	Pearson	319	Scrbro'	99	M. Henley		16	Lo Trans.	A	1			
		s.C.IB.06		S D B			2-4 P. 8-18 C.					06			
7	—	Bg	W. Pike	145	Bnstpl	99	Snow & Co		12	Lo Gbral	A	1			
		s 06		S D B								06			
8	—	S	Rutherfrd	305	Amer.	90	Crawford		16	Lo Jamal.	E	1			
		s.W.&C.			grp.	00						02			
9	—	S	R. Sanders	242	N'find	01	G Garland		15	Po Livrpl	A	1			
												07			
420	—	Sp	Stewart	91	Yrmth	06	Post Office		10	Ya Ptsmh	A	1			
				S D								06			
1	—	S	J. Weston	250	Livrpl	98	J. Newton		13	Li Africa	A	1			
		s.C.98										02			
2	—	Bg	G. Walter	109	Wales	02	Capt & Co.		11	Co Dblin	A	1	A 1		
			J Warlow	S D B						Lo Hdigoland		07			
3	—	Sp	J. Wath	63	Scotl'd	03	D. Kidd		8	Li Scotl'd	A	1			
				S D	Fir Botm	&	Ceiling					7			
4	—	G	Wright	94	Dutch		Blackburn		8	Lo Coastr	I.	1			
		s		S D	Bmsprtly r		otten					07			
425	— North	S	J. Brown	230	N'find	80	B. Lester		15	Po N'find	E	1			
		s 97			J. & S. Sr	prs	& rp 02					04			

Digitized by Google

426	LordRodney S s.C.03	L. Carlill	344 3D's	Chestr grp03rp	83 05	J. Shaw 20-9 P.	18	Li Africa	E	1 07
7	—Sheffield S	T. Eyres	209	N'flnd *B.B&S.*	06	T. Walker	12	LiN.Sco.	A	1 1
8	— Bg	P. Hicks	93 S D	N.Brns *B.B.*	05	Capt.	10	Lo Nflnd	A	1 3
9	—St.Helens S	Scott	297 S D B	Whtby	04	Cumings	15	LoBrmu.	A	1 6
430	— Whitworth S s04	TDouglas	294 S D B	Whtby	04	Cummngs 6-4 P.	15	Lo Ptsbg	A	1 07
1	Lorenza Maria S	J. Clrievn	178 S D B	Norwy	99	March	12	LiNorwy	A	2 07
2	Lottery S C.rp.08s.C.	T. Harvey W.Richards	326 S D B	Liverpl 16 Guns	96	E.Leyland Coupland	16	Li Africa LivIndies	A	1 06
3	Lova Dr	G.Parema	91 S D	Hollnd	00	Tempkirk	7	Lo Rtdm	A	1 05
4	Love Bg	W.Lauden	200 S D B	Memel	83	Dunstrvill	13	Co Meml	I.	1 06
5	—&Friendshp Sr	E. Neale	50 S D	French rsd&grp	97 02	O'Nealey	7	DuCoast.	A	1 04
6	—&Unity Bg	Pimer	98 S D	Lmgtn len,&rb.	61 95	Slade&Co rp.02,03,05,	9 &	PoLivrpl 06	E	1 07
7	Lovell Sp	J. Loner	71 S D	Shmtn	01	Capt&Co.	9	LoCoast.	A	1 03
8	Lovely Bg	R. Wood	86 S D	BPlant *B.B.*	00	N. Parker	9	Br N'flnd	A	1 02
9	—Ann Sp	GWebster	74 S D	Mntrse	02	Capt&Co.	9	LoGtnbr	A	1 9
410	—Betsy Bg s 04	J. Jacob	104 S D	French	94	MNewton 2-3 P.	9	Lo Brbds	E	1 08
1	—Betty Sp	M'Innis	42 S D	Scotl'd	85	Capt.	8	DuCoast.	I.	1 03
2	—Cruizer Cr s.C.IB.03	S.Johnson	45 S D	Clchstr	01	Whytick	10	LoDmra.	A	1 03
3	— Sr	Langdon	70 S D	Drtmh	02	Langdon	8	TnCoast.	A	1 05
4	— Sp	W.Pringle	80 S D	Wales grp.	75 88	M'Donld	10	LoLmrik	I.	2 03
5	—Emily Bg	D. Sydal	62 S D B	French	AN	Capt&Co.	8	LoDubln	A	1 04
6	—Lass S s 06	Brcklbnk	245 S D B	Whtvn drp02rp	96 06	Capt.	15	Li Jamai.	E	1 07
7	— S s.W.&C.05	S. Spicer	204 S D B	Philad. Shrp*LO*	*C.*	M'Alister w.c.	13	LoLsbon	E	1 07
8	—Nelly Bg	H. Pigge	185 S D B	Wrktn	04	Capt.&Co	13	LiN.Brns	A	1 07
9	—Peggy S s 05	J. Worth	204	Scrbro' NKl&lrp	79 05	Hone&Co lrp.07	11	DuJamai	E	1 1
450	— Sp	T. Jones	40	Wales	00	J. Pugh	7	DuWales	A	1 0[illegible]

Digitized by Google

451	Lovely Peggy Sp	G.Griffith	44 S D	Wales	00	Pugh&C	8	ExCoast	A 1 07			
1	Lough End Sp	A. Brown	74 S D	Oban	03	Stevens	9	DuCoast	A 1 04			
3	Loughrea Sp	J. M'Line	64 S L	Irish	01	winey&c	8	BeGbral	A 1 04			
4	LoughRyanSk	M'Ewing	65 S D	Scotl'd	02	Capt&Co.	8	DuCoast	A 1 04			
5	Louis Elardes Sk	D. Quest	73 S D	Ppnbg		Capt.	7	LoHlgld	E 1 5			
6	— Louisa Bg	Almagren	130 S D B	Swedn Fir& Oak	05	Shotta	11	LoGtnbg	A 1 1			
7	— Bg s 02	D. Baxter	134 S D B	Derry rbs.88, N	72 Kl	J.Roach rp.97,grp02	12	Du Cadiz	E 1 03			
8	— S s 06	J. Beard	325	Whtvn	06	Eccles&C	16	GrTrnda	A 1 08			
9	— Bg	P. Block	168 S D B	Prussia	05	Helsman	11	LoOport	A 1 4			
460	— S s.C.	J Cameron	175 S D B	Grnck Sharp	97	Buchanan 14 Guns	14	GrNPro.	A 1 03			
1	— Bg s 05	Christian	150 S D	Amer. D &grp.	92 05	Foreign	12	Co	E 1 07			
2	— S s	De Cloas Moore	220	French Refused	01	Croker&c to be Surveyed	13	DuJamai	A 1 04			
3	— G	Dubelaar	101 S D	Prussia	01	Hodlamn	8	Lo Rtdm	A 1 07			
4	— Bg	J. Evans	163 S D B	Wales FrBotm	03	Gladstone 2-4 P.	13	LoDubln	A 1 07	A 1		
5	— Sp	J. Evans	67 S D	Wales trp.	85 99	Hughes	8	WaLond	E 1 02			
6	— Bg	W. Frost	63 S D	St.Jhns B.B.S&	04 C.	J. Hill	10	LoN'find	A 1 05			
7	— Sw s.03	C. Groot	119 S D B	British		Scarboro'	11	Lo Emdn	E 1 05			
8	— Sp	D.Hughes	74 S D	Cork	89	Evans&C	9	Li Cork	E 1 07			
9	— Sp	T. Ingram	82 S D	Conect	96	Hartshorn	10	Lo Calais	A 2 01			
470	— S s	T. Knox	175	F. P.		Glenn&C	15	Gr	E 1 05			
1	— S sW.&C.	LeMesurir imptCB 08	396	Prussia	99	Preauls 6-6 P.	17	LoJamai	E 1 9			
2	— Bg	W Mellers	170 S D	Massa.	05	Capt. A.	14	LiBoston	A 1 05			
3	— Bg s	WOldrive	95 S D	Prize NTSds	81 05	J. Bayley	10	BrCoastr	I. 1 06			
4	— G	T. Olson	173 S D	Abrdn	99	Foreign	11	Li Arhus	A 1 06			
475	— S	H. Omre	235 S D B	Norwy	95	Thompsn	14	Du Nrwy	E 1 07			

Digitized by Google

476	Louisa	Sp	WRichrds	34	Cork	77	J. Squires	7	CoFinth	E 1	
				S D	almst r	01	Fir Plank			0	
7	—	Bg	Stickford	104	British		Foreign	11	Lo Tonin	E 1	E 1
				S D B						07	
8	—	S	Stuckfield	323	Tpshm	84	T. Brown	16	Lo Med t	E 1	
	s 02,&C.IB.03				trp01lrp	02				02	
9	—	S	Shirley	186	Bermu	92	Atkins	12	LoJamais	E	F. 1
See Supplement	s.W.&C.08		08 J.Illard	S D B	Cdar len	with	Oak00 8		2-12C. LoCorb		
480	—Aberthina		Mallander	300	Finlnd	83	Reimers	14	CsStklm	I. 1	
Captured	Bg	s			Fir NKl	&	Drp.04			06	
1	—Anna	Bg	Heitman	151	Hmbr'	02	Foreign	14	Br Livrpl	A 1	
		d		S D						0	
2	—Carolina	S	C. J. Stin	215			J. Schrodr	14	Cs Emdn	E 2	
		s		S D B			10-3 P.			06	
3	—Henrietta		Howard	133	Amer.		Capt&Co.	12	HlStraits	E 1	
	BgsW&C.IB.00			S D B	Sharp					08	
4	—Johanna	Bg	Damstron	183	Finlnd	98	Foreign	12	LiStckl	I. 1	
		s 04		S D B	Fir					07	
5	—Sophia	G	C.Steenke	159	Prussia	03	Capt.	11	Br Emdn	A 1	
				S D						06	
6	Louisiana	S	Brewer	324	Lsiana	05	J. Donath	15	LiPhilad.	A 1	
							A.			06	
7	—	S	J. Dawson	241	Massa.	93	America	14	Li Bltim	E 2	
		s		S D B	ND&trp	06				07	
8	—	Bg	D. Edes	196	Bltimr		Capt&Co.	12	Lo Lghrn	E 2	
	s.C.lm.IB.			S DW	Sharp					04	
9	—	Bg	M. Mina	175	Lsiana	04	Capt&Co.	10	LiNYork	A 1	
				S D	Sharp		A.			06	
490	—	S	J. Norris	270	Massa.	97	J. Beyers	14	CsRtrdm	E 1	
				S D B	grp.	06	A.			06	
1	Lowden	S	T. Emery	366	N.Sco.	02	Leigh&C.	15	Li N.Sco.	E 1	
					B.B.&P	Sr	prs 08			3	
2	Lowe	Dr	GS Parma	92	Hollnd	00	Foreign	8	Lo Baltic	A 1	
				S D						07	
3	Lowestoff	Bg	Hammnd	93	Lwestf	99	Capt&Co.	9	LyCoast.	A 1	
				S D						07	
4	Lowther	Sw	T. Losh	199	Sndrl'd	82	Capt&Co.	13	WnCoast	E 1	
				S D B	ND.&lrp	99				02	
5	—	Bg	R. Scott	125	Whtvn	61	Capt.	10	WoDblin	E 2	
				S D B	almst rb	96				07	
See Supplement 6	LoyalBriton	S	Ravens	420	Shields	94	Temple	17	Lo Baltic	A 1	
		s 03		S D B	grp.	00	2 Guns			04	
7	—Sam	S	CLedbury	255	Bermu.	06	Robinson	10	Lo Brmu.	A 1	
		s.C.07		S D B	Cedar		6-6 P.			07	
8	—Volunteer		T. Boyle	115	Prize		G.Hodgsn	10	HlStLuc.	E 1	
	Bg	s 01		S D	ND&uw	01				07	
Condemned 9	Loyalist	S	Seabright	534	Shields	93	R. Curling	17	Lo Antig.	E 1	
	s.W.&C.08			SD's	grp	08	16 6&4-9 P.			5	
500	Loyalty	S	R. Bailey	287	Bristo	03	Hellicar	14	LiDmera	A 1	A 1
		s 03									
	s.C.08		Dunstan				Harrison&Co		Lo M		

Digitized by Google

501	Loyalty	Bg s	R. Lilly	106 s D B	Amer. pt L.O.& C.	91	J. Bouch	9	DuCoast.	E	1 03
2	Lubec Packet Sr	s	Vickman	103 s D	Amer. NTSds	88 07	Houden	10	Lo Tonin	E	1 07
3	LubinayrCatharinaDorotheaG		J. Ingiene	129 s D	Russia Fir	01	Foreign	10	Lo Libau	E	1 07
4	Lucia	S s 06	D. Curtis	266	Massa.	05	M'Lell an A.	12	LiNYork	A	1 08
5	—	S	R. Hall	186	N.Eng.	95	Lamb&C.	12	CoAmer.	A	1 02
6	—	Bg d 05	Pornett	169 s D B	Hull trp.	73 05	Fell 2-3 P.	13	ShCoastr	E	1 05
7	—Margaretta G	d	Havinghst	159 s D	Hollnd ND&grp	88 00	Capt.	11	LoStettin	E	1 07
8	Lucretia	S s 99	M'Gregor	231	Hull NSds &t	86 rp.	Campbell 01	14	GrTrnda	E	1 07
9	Lucy	Sp	Cumming	45 s D	Sltcmb	94	Capt&Co.	9	DaCoast.	E	1 07
560	—	S s.C.08		232 s D B	D.P. almst rb	08	Bagg 2-6P.12-9C.	13	LiW.Ind.	E	1 11
1	—	S	B. Cole	256	Massa. Sharp P.	05 P.	Holmes Sds A.	15	Lo Konin	A.	2 07
2	—	Sp	J. Edward	61 s D	Hvrfrd	92	Capt&Co.	9	Li Coastr	E	1 4
3	—	S s 08	Elliot	193	Spain NDTSds	&	Hollnd& c grp07 12-9C	13	LiBrazils	E	1 4
4	—	Bg	J.Graham	148 s D B	British Srps03&	93 07	Capt&Co.	12	Li N'flnd	E	1 07
5	—	S	J. Ingle	243	Massa.	06	America	14	Li Chlstn	A	1 07
6	—	Bg s	G. Lyons	139	Chepst NKl grp	82 00	J. Goldie &03	12	Gr Qubc	E	1 06
7	—	Sp	W. Long	76 s D	Tpshm	02	Jackson	9	TpCoast.	A	1 02
8	—	S d 05	C. Maies	345 s D B	British W.D.	05	Woodley 2-12 C.	15	LoStKits	E	1 06
9	—	Bg s	T. Newell	172	Massa.	98	Capt&Co. A.	12	LiSavana	E	2 07
570	—	S s.C.04	Patterson	206	Spain lrp.	89 04	Hodgson 16-6 P.	12	Li Africa	E	1 06
1	—	S s 04&C.08	R. Wilson	154 s D B	Liverpl len.&rp.	92 04	Mellng& c Srps08 12G	12 un	LiW.Ind.	E	1 11
2	—Ann	Sw s.C.03	S. Green	111	Rhd Isl Sharp	03	B. Green A.	9	Li Chlstn	A	1 04
3	—Treand	G	J. Florken	201 s D	Bremn	01	G. Norwy	12	Lo Varel	A	1 06
4	—&Alida	Bg s 08	A.Cuming	144 s D W	Amer.	0[illegible]	T. Wilson 2-2 P.	10	Lo Africa	A	1 5
575	-& Elizabeth	S	V. Stokes	207	Chlstn L.O.& C.	04	Mahal&C	13	LoChlstn	A	1 07

Digitized by Google

526	Luna	Lr s.C.05	Cummings	140 SD	Bltimr	05	Williams	10	LoNOrls	A	1 4		
7	Lune	S s.C.lm.08	J. Brown J Craig	297 SDP	Brgwtr	01	Kidd	15	LoJamai	A	1 9	A 1	
8	—	G	Rawford	106 SD	Lncstr	00	J. Jones	8	DuLivrpl	A	1 1		
9	—	S s.C.[illegible]09	Roberts Young	345 SDB	Lncstr NMD.09	99	Russell Irp.06 6-6 P.	16	LoJamai	A	1 07	A 1	
530	Lurcana	Sr	J Limburn	127 SDW	Boston	04	Tann&Co	10	LoStSeb.	A	2 07		
1	Lusitania	S	Copping	195 SDB	Yrmth	96	Akenhead	13	Ly Oprto	A	1 03		
2	—	S s.06, &C.IB.07	J. Carman	245 SDB	Wells	05	Roberts 10-4 P.	13	LoGruda	A	1 8		
3	Lustre	S s.W.&C.lm.07	W. Smith	231 SDB	Hull	05	DJohnson 2-4P. 2-9C.	14	LoJamai 10-5 C.	A	1 11	A 1	
4	Lydia	Bg	JAtkinson	115 SD	Dan.P.		J.Chabbat 2-3 P.	11	Lo Malta	E	1 8		
5		Bg	Butterfi'ld	86 SD	Fowey	06	Capt.	8	BrNwprt	A	1 07		
6	—	Sr	Livingsn	138 SD	Amer.	03	Capt. A.	11	Br Bostn	A	1 06		
4	—	Sp	Nicholson	65 SD	Hull	01	Capt.&Co	7	LoRouen	A	1 02		
8	—	Bg	E. Palmer	137 SDB	NJersy	98	Smith&C. A. Lc	13	CsTonin.	E	2 04		
9	—	S &	Rosseter	139 Piscat.		98	Deserd&c. A.	13	BePhilad	E	1 07		
540	—	Bg	Richmond	150 SDB	Amer.	05	Capt&Co.	14	TpBiboa	A	1 06		
1	—	S	G. Taper	280 SDB	NBdfd	02	Ross&Co. A.	13	CsNBdfd	A	1 05		
2	—	S	Tredwell	239 SDB	N. Eng	99	Peters&C. A.	14	GrN.Yrk	E	1 02		
3	—	S	Turner	296	Massa P.P.Sds	05	Harrison A.	14	LiBoston	A	1 07		
Captured 4	—	S s.C.07	J. Whittle	420 DW	Wrktn	06	Shiply&C. 4-9P-20-12C	17	LiDomin	A	1 07		
5	LymeTown	G	Tomlinsn	161 SD	Dan.P.		Burridge	10	PhCoast.	E	1 7		
6	—Trader	Sp	Woodman	102 SD	F.P.		Burridge	9	PhCoast.	E	1 7		
7	Lynn	Packet Sp	W. Hall	47 SD	Wsbch	08	M Dauber	6 LC	LoCoastr	A	1 06		
8	Lynx	Bg	G. Philp	111 SDB	Abrdn	02	R. Bruce	11	LoGtnbr	A	1 5		
9	—	S s&d	Wheldon	337	Whtby SD.&UW	76 97	J. Dipkin grp.02	16	HlDSt'ts	E	1 08		

Alphabet Ends.

Digitized by Google

Langley Sp	H. Cock	60	Mntrse	99	Capt.	8	LoCoastr	E	1	E 2
		S D					LoRotterdm		10	
Limerick Pack-et Bg	T. Loan	135	Yrmth	08	Smith&C	12	LoCoastr	A	1	
		S D B	part Old	Mt	erials				10	
Liberty S	Pettigrew	280	S.Caro.	01	T. Hawkes	14	Li Amer.	A	1	
s 06&C.08		S D B	prtLO. g	p.	08 2-9P.12	9C.			11	
Little Celia Sp		50	Dan.P.		Fenley	8	Lo StMic	I.	1	
		S D							11	
London Pack-et S s	J. Purvis	321	Chlstn	95	Sharp&S.	14	LiW.Ind.	E	2	
		S D B			2 Guns				1	
Leonidas Bg	J. Scott	252	Sndrl'd	08	J&P Laing	14	SdLondn	A	1	A 1
s.C.09	W. Hutchinson	S D B	2-3 P 12 C.		Newmarsh Midd Fuhl		LoQuebec 12 Brushes		13	
Lovely Bidsey Bg s 07	T. Barry	117	S.Caro.	04	Fawcet&c	10	Du WIsls	A	1	
		S D	L.O&PP						1	
Loyal Briton S	T. Hart	420	Shields	94	Fletchr&c	17	Lo Nevis	E	1	
W&C.mstlyCB.	08	S D B	nwTSds		xlrp.08				1	
Lively Bg	W. Ross	72	For'gn		Holland	8	Li Sicily	E	1	
		S D							1	
Lady Frances Sp	Banatyne	90	Grnck	09	Capt.&Co	10	Li Coastr	A	1	
		S D							2	
Lidas & Betty S	Olenhoff	284	Konin.	05	Brumfish	15	Lo Baltic	A	1	
		S D B							3	
Lucinda Sw	Devissen	313	Memel	95	Russell	15	Lo Gtnbg	E	1	
		S D B			6-4P. 4-12C				3	
Lively Sr	Eldridge	106	Amer.		Greel	11	LoGtnbg	E	1	
		S D	Sharp		2-6&2-4P.				3	
Lady Warburton S s.C.09	Kennedy	377	Chestr	09	Clarke&C	17	Li Brazils	A	1	
		S D B			18 Guns				3	
Lord Dundas Sp	G. Kidd	103	Scotl'd	04	Capt.	8	LoHligld	A	1	
		S D							3	
Laurence Sr s.W.&C.09	Laston	107	Amer.	04	Capt.	9	LoLivrpl	A	1	
		S D			Hawkes 8 Guns				5	
Leopold Derc-zweyal	J. Treytag	142	Lubec		Corowl	10	LoGtnbg	E	1	
		S D							4	
Lucinda Bg s.C.09	Davidson	156	Stcktn	09	G. Faith	12	Lo W.Ind	A	1	
		S D B							4	
Lady Anna Bel-la Bg	Emerson	210	Sndrl'd	93	S. Clark	13	SdCoastr	E	1	
		S D B	Srprs	09	2-4 P				4	
Lark Sp s.C 06	Whitesids	42	Bdstars	03	Hutton	7	Lo Africa	A	1	
		S D							6	
Louisa Bg	Lonsdale	121	Sndrld	09	Spence&c	10	SdCoastr	A	1	
		S D B			2-3 P				6	
Lord Glenorchy Sp	J Scotland	101	Kincar	09	Scotland	10	LoTnriffe	A	1	
		S D							6	
Nelson Bg	Brend	131	N'find		Capt.	11	Lo N'find	A	1	
		S D							6	

Digitized by Google

Lady Carrington	S	s.C	09	W. Atkins	472 dw	Bristol	09	Swan 14-12&6-9C	17	LoC.GH LoBengal	A	1	1	1
London Trader	S	s.C	09	J. Turre	377	Phila. P.P.Sds	08	Rossby pr	17	LO C. LoAmer	A	1	1	1
Levant	Rg	s.C	09	Thompsn	165 ss	Mrypt	09	G. James 6-6 P.	11	LiMedit.	A	1	1	7
Leifde	Sk			Thadden	50 qn	Ppnbg		Capt.	7	LoHligld	L	1	1	7
Leeds	S	s.C	09	Reynolds	248 sus	Brlgtn	09	Lamplogh 6-12 C.	15	LoTrans.	A	1	1	7
Louisa	S			C Folger	186 sss	Bermu Cedar	92 len	Atkins wthOak Drp	12 09	LoC.GH 2-6P&-9C.	E	1	1	7
Louise	S		09	E. Kruger	421 sss	Hmbro p tNKl.	&	Foreign Drp.09	16	Lo Akng	E	1	1	7
Louisa	Bg	s		T. Peck	160 sss	British NTSd	81 & brp	Capt. 05	10	LoGtnbg	E	1	1	8
Lady Esther Stanhope	S	s.C.		Hutchon	280 dw	Harwh		Rosco 8-12x10-24P.	16	Lo Hayti	E	1	1	8
Leith	K			Wilson	165 sss	Dan.P.	96	Hall&Co.	12	LhAmer.	E	1	1	8
Louisa	S			Taylor	250 sss	Amer.	06	Foreign	15	Lh Baltic	A	1	1	8
Liefdie	Dr			T. Kibett	83 sn	Dan.P.		T. Lee	8	Lo Oprto	E	1	1	8
Little Archer	Sp			J. Dewson	43 2d	Drtmh	98	J. Gibbs 2-3 P.	9	Lo Gbral	F	1	1	8
Lisette	Bg			J. Netzer	189 qp	Swedn		Capt.	3	Lo Gtnbg	E	1	1	8
Londn Packet	S			F. Havet	245	F. P. w.c. slight		T Park 6-4P.4-12C.	5	Lo Gbral	E	1	1	8
Lucia	G			Henricks	140 sn	Holland	05	Capt.	7	LoGtnbg	A	1	1	11
Lord Cochrane	S	s.C.		R. George	328 sss	Medit. w.s. shrp		Capt. 14-9&6 P.	17	Lo Jamai	E	2	1	11

Digitized by Google

1	Mac	S s 98	J. Bryant	158	Amer. Oak&Fr	96	Campbell A	11	LoHavre	E	1 06
2	—	Sw	M'burdok	319	N.Eng.	02	Capt&Co. A.	15	LiCaroli.	A	1 04
3	Macclesfield s.C.04,C.rp.08	S	Graham Croft	326 S D B	Lucstr P.P.Sds	03 Sr	Gladston prs08 14-9&	15 2-2	LiDemra 4 P.	A	1 12
4	Macduff	Sr	Anderson	103 S D	M'duff	02	Robinson	10	LoSevile	A	1 02
5	Madeira	S s.C.03	J. Crook	76 S D	Mdeira	98	WGordon	11	BrMdera	A	1 03
6	Madison	S s	Chadwick	392	NYork	95	America	16	LiNYork	E	1 06
7	—	S s 07	Lord	210	Kenbc	07	Walkr&C. A.	12	GrN.Yrk	A	1 07
8	Magdalen	Bg s.C.08	A. Hatson	212 S D B	Methel	02	Scougal	14	LoC.GH	A	1 3
9	Magdalena	Bg	Kulbagh	135 S D	Finlnd Fir	05	Foreign	11	CoGtnbr	A	1 07
10	—Anna	Bg	Otterbeck	148 S D B	Norwy Oak&Fr	trp	B.Samson 03	12	LoTnrffe	E	2 06
1	—Benedicta Bg	d	P. Stables	120 S D B	Norwy Fir	00	Capt&Co	11	Lo	E	1 06
2	—Frederick Bg		H.Damlos	149 S D B	Dumrk	03	Foreign	12	Lo Tonin	A	1 07
3	Magdalene	Bg s 06	J. Conray	148	French	97	Capt&Co.	11	Li N'flnd	E	1 08
4	Masgistrate	S s 06	Folger	218	N.Caro	99	Wrag& C.	14	LiNYork	A	1 07
5	Maglona	Bg	GHenrine	96 S D B	Wales NKl,drp	90 05	Capt&Co. &07	9	DuCoast.	E	1 3
6	Magnet	S s 00	Burgess	299	Massa.	90	M'Gregor A.	9	LiNYork	E	1 07
7	—	Sp	Brookes	82 S D B	Leith	00	Galloway	9	LhCoastr	A	1 06
8	— s.C.03,C.rp.05	S	Coverdale [illegible]	464	Brazil Mahog.	[illegible] ND	Reeve&C. &Tsds08 1[illegible]	17 18	LoTrans. C.	E	1 5
9	—	Bg	J. Foster	16 S D B	Sndrl'd	01	T. Wake	11	TnCoast.	A	1 03
20	—	Bg	M'Lochtn	113 S D B	Banff	03	T. Bogg	10	Li N'flnd	A	1 3
1	—	Sp	Robertson	70 S D	Scotl'd	04	Capt&Co.	9	LhCoast.	A	1 05
2	—	S s 05	[illegible] Wilson	295 S D B	Shields Srprs	99 05	Capt&Co. 6-4 P.	15	LoJamai.	A	1 07
3	Magnum Bonum S		Chalmbrs	350 S D B	Scrbro'	02	Capt.	14	Lo Baltic	A	1 03
4	Magnus	Bg s 04	Holme	187 S D B	Copen. N w&grp	79	Capt&Co	12	ScNorwy	I.	1 07
25	Mahala Winson Bg		S. Winson	114 S D B	Boston	98	America	11	LiBoston	A	1 03

Digitized by Google

26	Maida Bg	G Bg	Newcomb Allison	129 S D	Prussia	98	Alexander Temple	10	Lo Tonin LhCoaster	E 1 07	L 1		
7	Maiden	Bg	J. Bogg	161 S D B	Scotl'd	01	Thomas	12	Du Baltic	A 1 02			
8	Maid of the Bg	Mil s	W. Dearen	124 S D B	Halifx	01	Miller & C.	11	Gr N'find	E 1 08			
9	Maine	S s 04	G. Doudle	234	Portl'd	03	Merry & C. A	14	Du St Ubs	A 1 07			
30	Mainwaring	Sr	Davidson	80 S D	Ipswch	07	Hud By Co	11	Lo Hd By	A 1 07			
1	Maister	S s.C.08	J. Slight	369 S D B	Hull N Kl Drp	02 04	Egginton 8-12 C.	16	Lo Trans.	A 1 2			
2	Majestic	S s.W.&C. 04	Harland	377	Whtby	04	Chpmn & c 8-18 C.	17	Gov Serv.	A 1 04			
3	Major	S s 04	Hill	283 S D B	Whtby grp.	90 04	Major & C. 6-4 P.	15	Wy Baltic	E 1 04			
4	Maitland	S s.W.&C. I B.07	A. Clarke T. Cuzens	357	Qubec	01	Blcket & S 18-9 C.	16	Lo Brazls Lo Barbados	A 1 07	A 1		
5	Malabar	S s.C.04	C. Wilson	520	Shields	04	T & R Brwn 8-18 C.	17	Lo Trans.	A 1 04			
6	Malinder	Sr	R. Kent	139 S D	N.Eng.	02	Capt & Co.	13	Li N.Eng.	A 1 02			
7	Malley	Sp	Kilkptrick	73 S D	Scotl'd Fir Pink	88 ND	M'Keligan 98	8	Co Coast.	E 1 06			
8	—	Bk	Hutchnsn	163 S D B	Whtyn	01	Capt & Co.	12	Du Whvn	A 1 4			
9	—	Bg	J. Jackson	124 S D B	Wrktn	97	Capt.	11	Wo Cork	E 1 07			
40	Malta	S s.C.pt I.B.08	R. Ball	201 S D B	For'gn L.O & C.	grp	Woodhuse 08 14 Guns	12	Li Medit	E 1 10			
1	—	Sw s 07	W Burnett	160	Mnrea D. & grp	02 07	Smith & C.	12	Lh Malta	A 1 07			
2	—	Bg s 07	J. Brinton	188 S D B	Dan. P.	07	Seagr & Sn 2-3 P.	13	Lo Malta	A 1 10			
3	—	Sp	E. Mudge	100 S D	Brxhm	06	Buckley	10	Li Coastr	A 1 08			
4	—	S s.C.Im.07	R. Plint	361 S D B	Nwcstl	05	Fleming & c 2-9 P.	16	Lo St Cr'z	A 1 3			
5	—	Bg	T. Hawson	101 S D B	Prize		Capt.	11	Gr Gbral	E 1 05			
6	Malvina	S	H Dawson	246	Mryl'd	90	J. Murray	15	Li Savana	E 1 03			
7	—	S s 07	J. Dent	343	B Plant B.B.& P	01	J. Corsbie 2-4 P.	15	Lo Antig	E 1 07			
8	—	Bg s.W.&C 09	A. Randt	86 Inp.	Bilboa 09 Drp.	92 04	Capt.	10 15	Lo Cadiz	E 1 04	L 1		
9	—	Bg s 00	C. Shirp	90 S D	A.P. NB.& trp	05	Cornforth 2-2 P.	9	Sd Coastr	E 1 05			
50	—	Sp	Sipptat	65 S D	Alloa	05	Capt & Co.	9	Lh Coast	A 1 5			

Digitized by Google

51	Malvina	Sw	J. Smith	106 SDB	Abrdn	06	Lumsden 2-4 P.	9	LoMlaga LoTenerife	A	1 8
2	—	Bg	J. White	194 SDB	Nwcstl D.&grp	95 95	G. White	14	Lo Coll'r	E	1 05
3	Manchester	S	Bunker	281	Philad. *L.O&C.*	90	Waldron Sharp A.	16	LiNYork	E	1 07
4	—	Bg	Drmmnd	130 SDB	Liverpl	92	Drew	13	Lh Lond.	E	1 05
5	—	S s&d 02	H. Hunter	285 SDB	Hull ND05, D	89 rp.	Carick&C 06 6-4 P.	15	Hl DSt'ts	E	1 07
6	—	S s&d 05	Keiler	266	NYork Sharp rp	62 04	G. Levet grp05 6-6P.	16	HlGrnl'd	E	1 08
7	—	Sw	W. Keally	124 SDB	Scrbro'	85	Capt&Co.	12	Lo Tonin	E	1 07
8	—	Bg	J. Moffat	173 SDB	Hull	01	J. Wright	13	Li Baltic	A	1 05
9	—	S	Reynolds	321	Philad. pt *L.O.C*	07	J. James	15	LiPhilad.	A	1 07
60	—	Bg	Stainland	148 SDB	Hull	04	Capt&Co.	11	HlLondn	A	1 04
1	—Packet	S s.C.07	Coffin	238	NYork *L.O&C.*	06 *P.*	Capt&Co. *P*Sds Shrp A	14	LiNYork	A	1 07
2	Mandahl	Bg s 05	Walberg	212 SDB	Norwy	01	H. Blom	13	LoLsbon	A	1 05
3	Mangles	S Ch&s W&C IB03	H. Reed	545	Bengal Teek	03	Mangles 10-9 P.	18	Lo India	A	1 04
4	Mansfield	Sp	J. Pycock	71 SD	Hull	04	Walton	8	Lo Cadiz	A	1 9
5	—	Sr	G. Tond	142 SD	Brdprt	03	Richardsn	11	LoCoast.	A	1 03
6	Manique	S s 99	H. Dring.	220	Hull	99	Capt&Co.	14	HlLsbon C	A	1 08
7	Manning	S	J. West	140 SDB	P. 93 Drp.	03	Marshall	12	Nc Lond.	E	1 03
8	Mantle	Bg s 07	T. Tucker	275 SDB	Hull Drp.	00 07	Rickrd&c.	13	HlQuebc	A	1 07
9	Margaret	Bg	W. Brown	130 SDB	Stcktn	05	Capt&Co. 6-4 P.	11	Lo Cadiz LoMogador	A	1 8
70	—	Bg	J. Bruce	193 SDB	Hull ND&grp	99 06	F. Lundie	13	Br Surin.	A	1 08
1	—	Bg	R. Brown	177 sp	Dndee Drp.	91 96	Capt.&Co	13	Lo Ptsbg	E	1 06
2	—	K	R. Bryant	117 SD	Livrpl	00	Remment	10	Li Coastr	A	1 08
3	—	G	J. Burrow	99 SD	Ulvstn	04	Capt.	9	Li Coastr	A	1 07
4	—	S s.C.04,C.rp.08	Burns	210 SDB	Liverpl *PP.* Sds	02	Clare&Co	13	Li Spain	A	1 8
75	—	S	N. Clark	255 SD	Massa. Shrp *P* Tsds	00	M Carlton A.	13	LiBoston	A	1

A 1

Captured

Digitized by Google

76	Margaret	Sp	Campbell	79	Grnck	04	Law&Co.	9	LhCoast.	A	1		
				S D							07		
7	—	Sw	R.Cooban	234	Abrdn	99	R.Gibbons	14	LoGrnda	A	1		
		s 02		6 D B							03		
8	—	S	Duck	234	F. P.		Crook&C.	12	LhMarti.	E	1		
		s 00			rsd, ND&	uw	00				02		
9	—	Sp	H. Evans	53	Carnar	04	Capt.	8	Br Livrpl	A	1		
				S D							04		
80	—	Bg	Ferguson	269	India	04	Capt.	14	Lo India	A	1		
		s.C.06			Teek		2-6&8-12P.				06		
1	—	G	T. Francis	85	Wales	03	W. Davis	9	DuChpst.	A	1		
				S D							07		
2	—	S	H. Fryer	182	Amer.	99	Mullion	12	Li Africa	A	1		
		s.C.ptC.B.06			Srprs	06	16-6 P.				07		
3	—	Sp	Gilchrist	65	Scotl'd	03	Buchanan	8	DuCoast.	A	1		
				S D							07		
4	—	S	Goodwin	307	Halifx	02	Barcly&C	15	Lo Jamai	A	1		
		s 03		S D B	B.B.&P.	Dr	p.03 2-9P.				04		
5	—	Sp	J. Gray	50	Scotl'd	02	R. Smith	8	Du Ayre	A	1		
				S D							04		
6	—	Bg	Griffith	107	Spain		Mindham	10	LoStMic.	E	1		
				S D B	Srprs	02					03		
7	—	S	Grozart	221	N,Eng.	93	Capt.	12	HlPhilad	E	1		
					P. Sds		A.				02		
8	—	Bg	D. Hardie	125	Boness	03	Saunders	11	Gr Mntrl	A	1		
				S D B							08		
9	—	Sp	R. Hunter	57	Glasgo	89	Capt.	9	GrCoast.	E	2		
				S D							02		
90	—	Bg	James	107	Wales	07	Capt&Co.	11	CoCoast.	A	1	A	1
				S D					LoHeligolan	d	2		
1	—	Bg	R. Key	138	Fowey	02	Williams	13	LoGbral.	A	1		
				S D B			4-12 C.				9		
2	—	Sp	W. Lang	58	Dndee	08	J. Wymiss	8	Li Coastr	A	1		
				S D							5		
3	—	Sp	R. Leslie	59	Dndee	02	Capt.	9	LhCoast.	A	1		
				S D							03		
4	—	S	P. Lewis	218	Boston	94	Capt&Co.	14	LoN.Yrk	E	1		
											03		
5	—	Bg	Loyracher	133	Scotl'd	00	Campbell	10	Gr Qubc	A	1		
				S D B	Drp.	07					06		
6	—	Bg	M'Farlan	173	Philad.	96	Huntr&C.	14	GrN'find	E	1		
		s.C.01		S D B	I.O.&C.	P.	P.Sds 10 G	uns			07		
7	—	Sp	M'Lean	65	Scotl'd	01	Anderson	9	Du Coast	A	1		
				S D							03		
8	—	Bg	M'Lochln	112	Banff	06	T. Boag	10	GrN'find	A	1		
				S D B			2-4 P.				9		
9	—	Bg	Maddison	89	Yrmth	03	Felt&Co.	9	Ya Baltic	A	1		
				S D							07		
100	—	Bg	Maddison	83	Yrmth	98	Holt&Co.	9	Li Coastr	A	1		
				S D	NKldrp	02					07		

Digitized by Google

101	Margaret	G	F.Menson	145	Emdn	91	Capt.	10	Lo Meml	E	1		
				S D	ND&trp.	05					3		
2	—	Bg	Medcalf	168	Hull	01	Southern	12	Hl Hmbr	A	1		
				S D B					C.		07		
3	—	S	B. Moon	218	Amer.	01	J. Biays	14	LoKonin	A	2		
		s 05		S D B							07		
4	—	S	Moor	353	F.P.		Hullet&c.	16	Lo Brazls	E	1		
	s07&C.mstly	CB	J. Todd 08				2-6P 10-12C				5		
5	—	S	A. Moffat	247	3rn tIsl	02	Milne&C.	14	LoGrnda	A	1		
		s 02		S D B	Sharp		2-4 P.				07		
6	—	Bg	T. Necks	174	S.P.		Booth&C.	10	CoNPro.	E	2		
		s.C.00		S D	ClinLO. &C		P.P.Sds				02		
7	—	Sp	J. Owens	49	Wales	06	Capt.&Co	8	Du Brmh	A	1		
				S D							07		
8	—	Bg	T. Parry	102	Wales	98	Williams	10	LoDubln	A	2		
				S D B							04		
9	—	Bg	G.Paynter	130	Fowey	03	Capt.	12	WaCoast	A	1		
				S D B							7		
110	—	Bg	T.Pearson	160	Sndrl'd	02	Brewis&c.	11	SdCoastr	A	1		
				S D							02		
1	—	Bg	J. Randall	68	Scotl'd	97	J. Stewart	9	DuCoast.	A	2		
				S D	Fr Botm	Drp. 01					03		
2	—	Sp	Scott	82	Leith	00	J. Galway	9	Lh Lond.	A	1		
				S D							05		
3	—	S	Shaldron	166	India	old	Roven	13	LiDrtmh	I.	2		
		s 06		S D B	Teek pt	N	Kl&Srps08				2		
4	—	Bg	Speedlove	151	Hull	04	Andrew	11	LoHalifx	A	1		
			J. Simpson	S D B					Lo Gibraltar		6		
5	—	Sr	R. Stole	78	Pt Fery	04	Conway	9	DuCoast.	A	1		
				S D	P.P. Sds						07		
6	—	Sr	R. Stevell	84	Strnfd	06	Capt&Co.	9	DuCoast.	A	1		
				S D	Frd Elm	Plnk					07		
7	—	S	Storm	273	Whtby	02	R. Hunter	15	Wy Baltc	A	1		
				S D B							06		
8	—	Sp	D Thomas	68	Wales	84	Fagan	10	DuCoast.	I.	1		
				S D							02		
9	—	Bg	A. White	79	Ely	98	White&C.	9	LhRouen	A	1		
				S D	Drp.	02					02		
120	—	Sp	White	51	Anstru	01	White&C.	9	DuCoast	A	1		
				S D							03		
1	—Bogle	S	J.Hannah	324	Aire	04	Bogle, jun	16	GrJamai.	A	1		
		s.C.04			P P.Sds		6-6 P.				07		
2	—Seblo	Bg	H.Westall	196	Norwy	61	Capt&Co.	11	Tp Brmn	E	1		
				S D B	almst rb	99					06		
3	—&Agnes	Sp	Lamount	65	Scolt'd	99	Capt.	8	LiDublin	E	1		
				S D	prt Fir P	lank					05		
4	—& Ann	S	Markham	270	Liverpl	04	Dale&Co	12	Lo Brbds	A	1		
		s.C.00	04 Elston	S D B	P. ipps&Co		10-9 P.		Lo Made.ra		7		
125	—	Bg	T.Heppall	184	Sndrl'd	82	J.Heppall	13	Nc Lond.	E	1		
		d 04		S D	D.&trp.	04					04		

Digitized by Google

126	Margaret & Ann Sp	A. Watt	60 S D	Mntrse	02	A. Watt	9	LhCoast.	A 1 04			
7	—& Betsy Sp	Caithness	63 S D	Perth	04	Capt&Co.	8	LoGtnbr	A 1 9			
8	— & Brothers Bg	I'. Oliver	137 S D E	Sndrl'd	02	Capt&Co.	11	SdCoastr	A 1 02			
9	—& Jane Bg	H.Sinclair	80 S D	Sndrl'd part Fir	02	Capt.	9	Sd Ptsmb	A 1 03			
130	—& Isabella Bg	J. Wilson	143 S D E	Sndrl'd len.	04 07	Capt. 2-2 P.	10	SdPlymh	A 1 07			
1	Margaretha Bg	L. Lalin	208 S D E	Finlnd Fir	07	Lalin	13	LoGtnbr	A 1 6			
2	MargarettaBg	Anstruthr	116 S D	Quebc	03	Cuninghm	8	GrN'find	A 1 06			
3	— Bg	Curzens	80 S D	Yrmth	00	S. Tolver	9	LyCoast.	A 1 07			
4	— Sp	J. Jewel	64 S D	Yrmth Srprs	85 99	Palmer,ju	8	YaCoast.	I. 1 05			
5	— Bg s	H. Martin	168 S D E	Swedn Fir	03	Westermn	11	LoLivrpl	A 1 05			
6	— G	Henricks	112 S D	Prussia	00	Capt.	9	LoTonin	A 1 07	E 1		
7	— Dr	Vermayes	72 S D	Ppnbg	04	Foreign	6	LoTonin	A 1 07			
8	— Catharina Dr	R Greeper Meyers	46 S D	Ppnbg	96	Capt.	5	LoTonin	E 1 07	E 1		
9	— Charlotta Sw s	Hamrbrg	201 S D E	Finlnd almst rb	00	Capt.	13	Lo Rtdm	E 1 05			
140	—Cornelia S	Nicklaysn	228 S D E	Hmbr'	98	Capt&Co.	13	Hl Emdn	A 1 08			
1	—DorotheaG	Scheadt	81 S D	Danish	06	Foreign	9	Li Rndrs	A 1 06			
Burnt 2	Margery& Ma -ryS sC03,Crp08	Williamsn	201 S D W	Liverpl P. P. Sds	03	Gillespie 16-6 P.	14	LoBrmu.	A 1 9			
3	Maria Bg s 01	Arvidson	127 S D E	Amer.		Malmitsn	10	LoGtnbr	E 1 04			
4	— Sw s	Arrosmith	163 S D E	Amer.		J. Black	12	Sc Wales	E 1 07			
5	— Bg	T.Aubone	127 S D	Prussia	00	R. Jullon	10	Ly	A 1 06			
6	— Bg s	J. Baird	146 S D E	N.Brns	98	M'Alister	12	TnLivrpl	E 1 07			
7	— Bg	Baker	106 S D E	Dan.P.		Foreign	10	Lh Oprto	I. 1 6			
8	— Bg s 05	S. Bibbins	143 S D E	Brgwtr grp.	85 05	Wilkins	14	Li Coastr	I. 1 1			
9	— Bg	W. Bell	96 S D	F.P.		E. Lyne	11	Li	E 2 07			
150	— Bg	Burchard	140 S D E	Wales len.	86 94	Hamlock	11	DuLond.	E 1 05			

Digitized by Google

151	Maria	Bg	Buttall	201	Drtmh	07	Tomlinsn	13	DaLond.	A	1	7
2	—	Bg	ACmpbell	149	Ipswch	03	Cumming	11	LiPtrsbg	A	1	07
				SDB								
3	—	Sw	W. Cowell	128	Tumth	92	Bully&Co	13	Lo N'find	E	1	4
				SDB								
4	—	Sp	W. Cowell	84	Falmth	93	Capt.	9	Co Lond.	E	1	07
				SDB								
5	—	S	R. Cowley	259	Amer.		Gladstone	15	LoLivrpl	E	1	
	s.C.ptIB.08			SDB			14Guns		LiW.Inds	12	10	
6	—	Sp	Christnsn	72	Scotl'd		Capt.	9	LhCoast.	E	1	02
				SD								
7	—	Sp	P.Cornvrg	47	Wales	00	W M'Cloy	8	DuCoast.	A	1	07
				SD								
8	—	Bg	Cole	161	Boston	92	Capt&Co	13	LoBltimr	E	1	06
		s					A.					
9	—	Bk	L. Darby	180	British		Foreign	13	Lo Xtsnd	E	1	07
		s03			NTSds	ND	03					
160	—	Sr	De Bota	72	Foregn		Prtugueze	9	LoSt Mic	E	1	05
		s.C.		SD								
1	—	Bg	Densham	124	Fowey	00	Hoare	13	LoCoastr	A	1	02
		s.C.00		SDW	Sharp							
2	—	G	J. Egers	59	Flnsbg	07	Johansen	10	DuLivrpl	A	1	07
				SD			A.					
3	—	Sp	C. Evans	45	Bidifrd	04	Capt&Co.	8	DuGlsgo	A	1	06
				SD								
4	—	S	Ferriman	323	Plymh	95	T&RBrwn	16	Lo Trans	A	1	05
		s.W.&C.04			NMD.&g	rp.	04 8-18 C.					
5	—	Bg	D. Ferris	187	Mrypt	92	Agledon	14	Lo Dmra	A	1	02
		s.C.0			D.&trp.	98						
6	—	S	Grenager	260	Amer.	92	Robinson	15	Lo Md'ra	E	1	07
		s---,&rp.07										
7	—	S	Grenaway	446	India	04	Capt&Co.	16	Lo India	A	1	05
		s.W.&C.04			Teek		8-9 P.					
8	—	S	Harding	325	S.P. 98		G. James	15	LiRioJan	E	1	10
		s.C.ptIB.08		SDW	Shrp prt	P.	trp08 16-9	P.				
9	—	Bg	Hayman	190	Dantzc	99	Solly	12	Li Lubec	A	1	07
				SDB								
170	—	Bg	R.Heaney	112	Wales	03	Capt&Co.	10	Li Malta	A	1	08
				SDB								
1	—	S	H. Helder	229	Swedn		Potts&Co	13	LoTrnda	E	1	02
		s 97										
2	—	S	W. Henry	360	NYork	96	Bonaventr	15	Lo NYrk	E	1	06
		s.W&C.00										
3	—	Bg	Hunter	194	Spain		Bruce	12	Hl Md'ra	E	1	07
		s 06		SDB	FirPlnk	gr	p.06					
4	—	S	James	314	Bristol	86	Bailey	17	CoJamai	E	1	07
		s 06			lrp.	99						
175	—	Bg	J.Jameson	198	P.97		H. Morris	13	Gr Bostn	E	1	04
					Pine Sr	prs	02&03					

Digitized by Google

176	Maria	Bg	s	J. Lahusin	102	Norwy	rp.	76	Miller	12	PoLghrn.	E	1 07
7	—	Sw		A. Lawe	320	River		99	S.Enderby	14	Co	A	1 03
8	—	Sp		J.M'Larin	82	Kincar		04	W.Rankin	8	LoCoast.	A	1 06
9	—	S	s 03	Maxwell	311	Scrbro'	grp.	93 06	J. Addison 6-3 P.	16	Lo St Jns	E	1 3
180	—	S		Medbray	184	Amer.		02	Capt.	13	LoGtnbr	A	1 5
1	—	Sp		Mnwaring	88	D.P.	Srprs 00	ND	Dustrville & Srprs 04	10	PlCoastr.	E	1 06
2	—	Bg		E.Manzell	93	Yrmth		00	Capt.	9	Lo Tonin	A	1 07
3	—	S	s.C.I.B.	W. Miller	264	N.Caro	P.P.Sds	97	America	15	Li Philad	A	1 05
4	—	Sr	s 01	C.V.Mege	135	Amer.		97	C. Moke	11	Lo Ostnd	A	1 02
5	—	Bg		Parsley	150	Boston			Parker	12	CoAmer.	E	1 07
6	—	Sw		J. Pausett	202	Finl'nd	Fir	05	Raam	13	LoLghrn	A	1 05
7	—	Sp		T. Page	83	Rchstr		98	J. Brown	10	LyCoastr	A	1 07
8	—	Sp		Pinton	60	Wales		02	Capt.&Co	9	CoCoast.	A	1 04
9	—	Sp		G.Roberts	60	Wales		00	Capt.	9	Lo Limrk	A	1 02
190	—	S		J. Rowell	294	Nby Pt		05	America	15	LiNYork	A	1 06
1	—	Dr	s 06	Schubart	125	Hollnd	part ND.	91	Foreign	10	LoElsin'r	E	1 07
2	—	Bg		Sedbury	122	Finl'nd	Fir	96	L. Terras	10	LhLghrn	E	1 04
3	—	Sw	s.W&C.C&IB08	T. Smith	177	Spain	Sharp		Gosling & Lusk	18	Lo Cadiz	E	1 1
4	—	Sw	s.W.&C.IB.08	A.Sufer	215	Scrbro'		07	Hill& Co. 6-6 P.	14	LoTrans.	A	1 08
5	—	Bg		Swalwels	119	Whtby		07	Heseldine	11	LoHligld	A	1 9
6	—	Sw		Trotter	155	D.P.			W. Begg	12	Li Spain	A	1 9
7	—	G	s	Uil	76	Ppnbg		05	Capt.&Co	7	LoTonin	A	1 07
8	—	S	s.W.&C.05	E. Uglen	422	Hull	NKlDrp	98 00	Molton 10-6P.	16	Lo Jamai	A	1 07
9	—	Sp		J. White	62	Leith	almst rb	75 05	Marshall	8	DuCoast.	E	2 05
200	—	S	s.W.&C.03	Wallingtn	292	NYork		94	Gardner A.	15	Li Chlstn	E	1 05

Digitized by Google

201	Maria	S s.C.05	Williams	428	Bristol	05	P. Mills	18	BrJamai.	A 1 07			
2	—	S	Williams	133 S D B	Liverpl	93	Robrt&C.	11	LiDublin	A 1 03			
3	—	Sw s 07	Williamsn	151 S D B	Yrmth D.&trp.	93 07	L.Haslope 2-3 P.	12	LoTrans.	E 1 07			
4	—	Bk	Wronghm	275	Prussia trp	07	King&Co 2 4 P.	14	Lo Mem	E 1 07			
5	—	Dr	P. Zens	63 S D	Prussia	97	Capt.	6 S K	Lo Brmn	E 1 07			
6	—Anna	Bk	W. Lowes	210 S D B	Nwcstl len.	00 01	Jubbs	13	Lo Ptsbg	A 1 06			
7	—	S	J. Simons	231 S B	Hollnd ND.&rp.	04	Welsermn	13	Lo Varel	E 1 06			
8	—Augusta	S s.	C. Boo J.Toole	130 S D	Amer. rad& ND	96 03	Toucher	11	Du Nrwy DuMadeira	E 1 07	E 1		
9	—Carolina	Bg	G Bolberg	169 S D B	Finl'nd Fir	00	Foreign	12	Du Str'ts	E 1 07			
210	—Catharina	S s	J. Arbo	301 S D B	Norwy	old	Capt.	15	Co Nrwy	I. 1 06			
1	—	G d	H. Kake	101 S D	Bremn grp.	85 02	Foreign	9	LoTurffe	E 1 7			
2	—Charlotte	Bg s	Blommer	220	Wstwc	02	Anderson	14	Co	A 1 06			
3	—	Bg s 03	Wahlberg	169 S D B	Swedn Fir w.c	97	Powley	12	Lo Rtdm	E 1 06			
4	—Christiana	Bg d	C. Gast	195 S D	Stettin grp.	83 02	Felausten	10	HlLubec	E 1 06			
5	—Dorothea	S	Berlargrd	212 S D B	Lngsnd part Fir	03	Bentblebr	14	Du Cork	A 1 07			
6	—Elizabeth	Bg	J. Lampa	176 S D B	Swedn Fir	06	Capt.	12	LoElsin'r	A 1 07			
7	—	Bk s 00	C. Blomer	250 S D B	Swedn	00	Kolford	15	Lo Lsbon	A 1 05			
8	—	Sp	J.Vlieland	57 S D	Emden Cl.&Sl.	04	Capt.	6 S K	Lo Tonin	E 1 6	E 1		
9	—	Dr	Kohne	64 S D	Oldbg	02	J.Labbow	6	LoHligld	A 1 7	A 1		
220	—	Sw	J. Shore	152 S D B	Swedn Fir	00	Foreign	12	Lo Stklm	E 1 08			
1	—Flos de Carmo	Bg	P.Azivido	135 S D	For'gn Slight		Capt.	10	LoR.Jan.	E 1 9			
2	—Francisca	S s	J. Janson	262	Mufrd	02	H. Flund 4-4 P.	15	GrHmbr	A 1 06			
3	—Johanna Elizabeth	G	H. Nagle	102 S D	Ppnbg	04	Capt&Co.	10	LoTonin	A 1 07			
4	—Juliana	Bg s	M.Ohman	174 S D B	Finl'nd Fir	90	Foreign	12	Li Gtnbg	I. 1 07			
225	—Kerstine	Bk	Linnholm	162 S D B	Norwy O.B&F.	03	Foreign	12	LiToning	A 1 07			

Digitized by Google

226	Maria Ogilvie Sp	J. Lowe	58 S D	Wales	03	Capt.&Co	10	CoCoast.	A	1	05
7	—Sophia Bg s	J. Schall	150 S D B	Finlnd	01	J.Winsted	12	Cs Vlntia	A	1	05
8	— Bg s	Beckman	100 S D B	Crlshn		Foreign	11	Cs Stklm	E	2	06
9	— S	O Everson	220 S D B	Norwy	06	Foreign	13	Du Moss	A	1	07
230	—Susannah Bg	Shoman	147 S D B	For'gn	00	Foreign	11	LbHolnd	A	1	7
1	—Windsor Sr	J. Hewlin	136 S D	Massa.	04	Duxbury	11	LiBoston	A	1	06
2	—& Anna Bg	J. Porter	111 S D	Abrdn part Fir	00	Chyne 2-3 P.	11	LiTrnda.	E	1	4
3	—&Charlotte S	Blommer	220	Wstwc	02	Anderson	14	LoLsbon	A	1	06
4	—& Eliza Sw s 02	J. Sly	143	Swedn Fir Srps	02	Conquer lrp.05	11	Pl Londn	E	1	06
5	—& Elizabeth Dr	Wenman	140 S D	Bremn	02	Robertson	11	Lo Brmn	A	1	03
6	— Bg	W. Beadle	193 S D B	Amer. *P.* TSds	05	Wilson A.	12	Du Bostn	A	1	06
7	Marian S s.W.&C.00	J. Purrier	336	India	00	Lambert	17	Lo India	A	1	02
8	— S s 05	W. Ewing	340 S D B	Hwdn	05	D. Connel 2-6P 4-12C.	16	GrJamai.	A	1	07
9	— S s.W.&C.06	Weathrhd	324 S D B	NYork rad,&rp.	96 03	J.Jackson Drp.05	14 12	Lo BAyrs C.	E	1	06
240	— Bg s	A. Smith	149	Amer. w.c.		Spereton	12	Lo Emdn	E	1	05
1	— & Ann G		72 S D	Scotl'd Fir	03	Campbell	9	Li Coastr	A	1	4
2	Marianne Sk	W. Blimer	81 S D	Ppnbg Srprs	93 07	Capt.	9 5 K	DuAntw.	E	1	07
3	— Sr	J. Kitton	70 S D	River Botm of	93	Carter&C *L. O.* 10 Guns	8	PoPrvatr	E	1	06
4	— S	Standwrth	196	N'flnd	04	Spurrier	13	LiNYork	A	1	7
5	Marie Bg	A. Apple	139 S D B	British	97	France	11	Lo Calais	A	1	02
6	Marietta Bg	Williams	141 S D	Amer.	02	Marietta	11	LiNYork	A	1	03
7	Marigold Bg s 03	J. Nelson	100 S D B	Wrktn rp.03&	62 07	Capt&Co	10	Hl Baltic	I.	1	07
8	Mariner Sw s	J. Askew	201 S D B	Whtvn	04	Capt&Co.	13	DuWhtv.	A	1	9
9	— Bg	W. Artis	96 S D B	Yrmth	06	W. Holt	10	YaCoast.	A	1	07
250	— Bg	B. Banks	118 S D B	Bidifrd	03	Capt&Co.	12	Li Londn	A	1	07

Digitized by Google

251	Mariner	S	Dunmng	449	Whtby	07	Chapman	17	Lo Trans	A	1		
		s.W.&C.08					8-6 P.				1		
2	—	S	J. Durhm	278	Grnck	05	Ham.lton	15	Gr Dmra	A	1		
		s.C.05			P. P Sds.		12-4 P.				07		
3	—	S Bg	J. Ford	214	Sndrl'd	00	H. Fletchr	13	Lo Jamai	A	1		
		s 06		SDB			4-3 P.				12 07		
4	—	S	Harwood	250	Whtby	94	Capt.	15	LoStVin.	E	1		
		s 07		SDB	Srprs	07	2-6 P.				1		
5	—	Bg	Kydd	83	Dysart	05	Ritchie&c	10	LoCoastr	A	1		
				S D	Fir Btm						10		
6	—	Bg	Motershd	81	Yrmth	07	J. Palmer	9	DuCoast	A	1	A	1
				S D	pOld Materials						07		
7	—	S	C.Patersn	352	Wht by	93	Tg R Brwn	16	Lo Trans	E	1		
		s.W.&C.04		SDB	grp04prt	nw	& Dk08 8-18	C.			4		
8	—	S	Snedden	238	Bristol	07	F. Fisher	14	BrStNin.	A	1		
		s.C.07									07		
9	—	Bg	Starker	219	Scrbro'	01	Capt&Co.	15	Hl Baltic	A	1		
				SDB							03		
260	Marinus	Bg	W. Jones	351	Sndrl'd	96	Watts	16	LoStVin.	E	1		
		s 03		SDB	Drp.	99					07		
1	Marizon	Bg	Thompsn	70	British		Capt&Co.	10	LoCoastr	E	1		
				S D							03		
2	MarkAntony	S	Pettery	222	Bltimr	96	Gladstone	15	LiDemra	A	1		
		s 01		SDB	L.O.		2-4 P.				05		
3	Marlborough		G. Adams	115	Saltc'ts	00	Capt&Co.	9	LoDubln	A	1		
	Kg										05		
4	Maron Kersti-		Lendholm	164	Norwy	03	Capt.&Co	12	LiNorwy	A	1		
	ne Bk				part Fir						07		
5	MarqueriteBg		J. Minn	115	Quebc	03	Lind sey	10	Lo Nwry	A	1		
				SDB							1		
6	Marquis	Bg	J. Toole	87	Wtrfrd	91	Capt.&Co	10	Lo Irelnd	E	1		
				S D	Pine Bot	tm					05		
7	—Cornwallis		TSimpson	111	Sndrl'd	02	Capt.	10	Lh Baltic	A	1		
	Bg			SDB							06		
8	—of Ely	Sp	Devereux	84	Wales	04	J. Conner	10	DuCoast	A	1		
				S D							6		
9	—of Huntly	S	J. Hart	556	Abrdn	04	Frazer&C	18	Lo Nevis	A	1		
		s W.&C.lm.04			part Old	M	aterials 6-6	&2	-4 P.		06		
270	—	S	C.Corbett	356	D.P.03		G Geddies	16	Lo Riga	E	1		
		s.W.&ClmIB.04			w.c.		2-6 P.				8		
1	—	Sw	Jaques	204	Petrhd	02	Capt&Co.	14	Lo Qubc	A	1		
		s 06		SDB	Drp.	04	2-3 P.				07		
2	—of Kildare		T. Peck	138	Liverpl	91	Peck&Co.	13	LoGtnbg	E	1		
	Bg	s 06		SDB	prt s B.&	trp	06				6		
3	Mars	Bg	J. Bernie	145	Abrdn	07	Gibson	12	Lo Baltic	A	1		
				SDB	Fir						07		
4	—	Sw	Caithness	208	Sndrl'd	06	Capt&Co.	12	Sd Baltic	A	1		
				SDB			4-4 P.				06		
275	—	S	Campbell	394	Lncstr	99	M'Gowan	15	GrJamai	A	1		
		s.C.04		SDB			8-12&2-24C				07		

Digitized by Google

276	Mars	S s.C.08	Edwards	322 S D B	Shields	08	Wright&c 8-6 P.	16	ShTrans.	A	1 8
7	—	Bg	E. Fall	100 S D B	Fowey	00	Chevalier	12	Cs Grnsy	A	2 06
8	—	S s 06	C. Henry	300	NYork P P.Sds	01	W. Henry A.	16	LiNYork	A	1 07
9	—	Bg s	Hughes	184 S D B	Nwbry	93	W. Keith A.	13	Du Brd'x	E	1 04
380	—	S s.W.&C.07	Mitchell	332 S D F	Hull	01	Mitchell 2-4 P.	16	LoDomn	A	1 9
1	—	Bg s.W.&C.03	J. Murphy	156 S D	Bltimr O.&P.	03 wc	Hollnd&c	12	Lo Bltmr	A	1 05
2	—	Bg d	M. Olson	92 S D	Arndhl	old	A Chrstien	9	Li Hmbr'	I.	1 06
3	—	Sw d 07	Nicholson	226 S D B	Chestr NW,TSd	75 &	Taverner Drp.07	15	ShLondn	E	1 07
4	—	S	Pemberton	202 S D B	Livrpl	94	B. Wood	14	Lo Livrpl	E	1 08
5	—	S s 07	S. Roach	250	N.Eng trp.	95 06	Capt. A.	15	Li Amer.	E	1 07
6	—	Sp	J. Service	64 S D	Brxhm	03	N. Way	8	DuCoast.	A	1 06
7	—	Bg	OSprarpie	172 S D W	Massa.	06	America	12	Li Bath	A	1 07
8	—	S d	W. Ward	286 S D B	Whtby rsd, N D &	trp	Tinley&S 03,lrp07	16	LiWybrg	E	1 2
9	Marshall	S	O.Bunker	202	Hudsn	03	M.Jenkins A.	15	LiSavana	A	1 06
290	Marshland	Sp	J. Chester	95 S D	Hull	01	R. Cobb	8	LoCoastr	A	1 03
1	—	Bg	BRonayne	136 S D B	Hull	01	Capt&Co. 2-3 P.	10	Lo Cork	A	1 07
2	Martha	Sw s05	R.Bullock	177 S D B	Bristol NKl&rp	85 01	Capt. 2-4 P.	12	ShLondn	E	1 05
3	—	S s.C.IB.08	C. Bell	345	Salem Sharp P	90 sds	Bonus ws N D,grp08	17	WoKnsal	E	1 9
4	—	Bg s 07	J. Beaton	125 S D B	Abrdn	03	J. Wilson 2-4 P.	11	Lo Ldery	A	2 1
5	—	Sw s 04,&C.I.B.08	Camper	270 S D B	Dan.P.	04	Flower 6-18 C.	14	LoTrans.	A	1 6
6	—	Bg	W. Dunn	168 S D B	Wrktn	07	Capt&Co.	12	Li N'find	A	1 08
7	—	S Ch.&sW.&C.IB.01	Fawn	561	Brazils L.O&M		Capt&Co.	17	LiSavana	E	1 07
8	—	Bg	R. Forster V. Cain	141 S D B	Thorn lrp.	97 05	R.Keddey 2-4 P.	10	Lo Pmbg C.	A	1 07
9	—	Bg	J Foreman	99 S D	Yrmth rp99, N B	92 &	S Godfrey rp.01	9	YaCoast.	E	1 06
300	—	S s 01	L.Fletcher	315 S D B	Whtby	74	Holt&Co.	16	LiRostck	I.	1 03

Digitized by Google

301	Martha	Sp	TGarland	54	Portld	98	W. Stone	8	LoCoastr	A	1		
				S D			2-4 P.				03		
2	—	S	J. Goff	295	Hudsn	00	J. Brown	11	Co Phila.	A	1		
		s.C.					A.				07		
3	—	Bg	J. Hellyer	62	Drtmth	87	Farrell	9	Lo Wtrfd	E	1		
		s 06		S D	trp.	07					6		
4	—	Bg	GJackson	140	NYork	02	Moss&Co	10	LiNProv	A	1		
		s.C.		S D B							06		
5	—	Bg	Larmouth	143	Nwcstl	87	Hadley	10	Ly Lond.	E	1		
				S D B							07		
6	—	S	J. New	370	River	93	T&RBrwn	17	LoJamai.	E	1		
		s.C.07			NMD.&	trp	06 8-9 P.				07		
7	—	Bg	J. Nelson	204	Norwy	old	Capt.	12	ScNorwy	I.	1		
				S D B							07		
8	—	Sw	J. Rookin	185	Whtvn	02	Capt&Co.	12	WnCoast	A	1		
				S D B							03		
9	—	Bg	P. Scott	70	Quebc	01	R. Read	8	Li Coast.	A	1		
				S D	prt Oak						6		
310	—	Bg	Whilt	140	Emsw.	93	Lewngtou	12	Lo Malta	E	1		
		s.W.&C.06		S D B			2-3P.2-12C.				8		
1	—	Bg	Wildridge	134	Wrktn	91	Capt.	11	WoQubc	E	1		
				S D B							07		
2	—Bland	Bg	S Cornwal	184	Virgin.	96	A. Beugh	12	LiVirgin.	E	1		
		s 04		S D B	P.P.Sds	N	K197 A.				07		
3	—Brae	S	T. Cox	457	Bristol	85	Miles& C.	16	BrJamai.	E	1		
		s 04		3D's	len.&rb.	00			C.		08		
4	—Helena	Bg	H. Smith	130	Apurd	95	C. Nore	11	CsCoastr	E	1		
				S D B							07		
5	—Johanna	G	Gronwold	100	Ppnbg	05	J. Copes	9	Lo Brmn	A	1		
				S D							06		
6	— Maria	Bg	M. Janson	209	Sndrl'd	94	Manenkes	12	DuDrnth	E	1		
				S D B							06		
7	—Washington	S	S. Calder	325	Massa.	99	D. Pearce	15	LoPhilad	A	1		
	S	s 01			Sharp		A.				06		
8	—&Andrea	S	Jacobs	297	Norwy	99	Larson	14	Du Nrwy	A	1		
				S D B							03		
9	—&SophiaBg		Nicholson	172	River	00	M'Culum	9	Br	A	1		
											05		
320	Martin	Bg	M. Bryon	128	Scotl'd	04	R.Totcher	11	DuMd'ra	A	1		
				S D B	FrBotm						3		
1	—	Bg	Jacobson	170	British	84	J. Henry	13	LoHmbr	E	1	E	1
		s 01									02		
2	—	Bg	J. Irvine	180	Wrktn	72	Capt&Co.	12	DuCoast.	E	1		
				S D B	len.&rb	96					07		
3	Marta	Sk	J. Hair	50	Hollnd	96	Capt.	6	Lo Tonin	E	1		
				S D							06		
4	Martina	Sp	Vndrmay	52	Ppnbg	02	Capt.	5	LoHligid	A	1		
				S D F							11		
325	Mary	Bg	Adamson	125	Sndrl'd	08	Martin	10	SdCoastr	A	1		
				S D B			2-2 P.				5		

Digitized by Google

326	Mary	Sp	J. Allen	61	Leith	89	J. Murray	8	Lh Coast	E	1
				S D							03
7	—	S	J. Affleck	345	S.P.		M'Dowell	15	Lo Brbce	E	1
	sW.&C.ptCB.05				ND.&lrp	05	12-6P2-18C				07
8	—	S	Alexander	334	Grnck	89	Stirling	16	GrJamai	E	1
		s 03			ND.&rp.	04	8-4 P.				07
9	—	Sp	Amoss	67	Yrmth	74	Palmr&C.	8	Ya Lond.	E	1
				S D	NKlDrp	99					04
330	—	S	Ashton	156	Philad.	74	Thomas	13	Li Africa	E	1
	s.W.&C.I.B.				vuw.trp	98	12 Guns				03
1	—	S	Athol	231	Boness	98	R. Stewart	15	GrBAyrs	A	1
		s.C.IB.06			rp.	06					06
2	—	Bg	J. Baggs	116	Whtby	98	Sleet&Co.	11	PoN'fnd	A	1
				S D B	NBms&	Sr	prs05&06				07
3	—	S	W. Baker	250	Boston	95	Purringtn	15	Lo Lsbon	E	1
				S D B	P. Sds		A.				04
4	—	Bk	G. Balche	202	NHmp	00	America	15	Br Lsbon	A	1
		s		S D B							06
5	—	Bg	W. Bartch	110	Amer.	81	Bartch	12	Co Wales	E	1
				S D B							06
6	—	S	Babridge	308	Massa.	07	Carlton	13	LiNYork	A	1
							A				6
7	—	Bg	Bannermn	140	Amer.		J. Leigh	11	LiW.Ind.	E	1
	s.W&C.IB.08			S D B	WO.&P		6-4 P.				10
8	—	Bg	Bell	133	Dysart	01	Malcolm	12	ShGibral	A	1
				S D B							06
9	—	S	P.Bennett	450	Liverpl	05	Rbusn&C	16	LoBrazls	A	1
		s.C.06			P.P.Sds	Sh	rp22-9P 4-9	C.			6
340	—	S	J. Bone	263	Stektn	04	Campbell	15	GrTrnda	A	1
				S D B			4-4 P.				07
1	—	Sp	W.Bonner	83	Chestr	03	White&C.	9	DuCoast.	A	1
				S D							03
2	—	Bg	T. Boyd	136	Chestr	85	Morrison	12	GrStKits	E	2
				S D B	Srprs97,	02					02
3	—	S	E. Blair	244	N.Brns	94	C. Flowers	16	Lo Meml	E	1
		s 99		S D B	B.B.rsd	ND	uw&grp01				03
4	—	Bg	Bradley	83	Yrmth	97	Stockdale	9	LyCoastr	A	1
				S D	Sprs00&	04					07
5	—	Bg	Bradburn	89	Arndhl	86	Massey	10	Lo Cork	E	1
				S D B							5
6	—	Bg	H. Brown	217	Sndrl'd	98	B Howard	14	LoLivrpl	A	2
				S D B							02
7	—	Bg	W.Brenan	150	Amer.	93	America	12	Du lfast	E	2
		s 06									06
8	—	Bg	Brian	105	Liverpl	98	Chiffney	9	Li Oprto	A	1
				S D							02
9	—	Sp	Burgoyne	54	Shrhm	83	Capt&Co.	8	CoCoast.	E	1
				S D							07
350	—	Bg	Burney	125	N. Sco.	03	Capt.	11	LiNYork	A	1
		s		S D	Sharp						07

Digitized by Google

351	Mary	Bg	W. Butler	150	Amer.	98	Allen A.	9	Be Malta	A	1	06
2	—	Sp	Callaghan	43 SD	Cork ND	84 98	Barry	8	CoCoastr	I.	1	08
3	—	Bg	CCmpbell	208	French	99	Ackers&c.	13	LiDmera	A	1	05
4	—	Bg s	Capback	82 SD	French	94	Sthamptn	10	DuGrnsy	E	1	06
5	—	Bg	A. Carr	170 SDB	Yrmth	01	Capt&Co.	14	Ya Baltic	A	1	02
6	—	S	A. Case	196 SDB	Amer.	03	TRodman	13	Co	A	1	06
7	—	Sr	Champion	50 SD	Drtmh	02	Goss	8	CoCoast.	A	1	06
8	—	Sr	A. Chard	69 SD	Plymh	06	Harris	10	Ex Bristl	A	1	07
9	—	Bg	E. Clark	150 SD	Amer.	95	America	11	BeRttdm	E	1	08
360	—	Sp	J. Clark	50 SD	lmtn	92	Capt&Co.	9	Wa Lond	A	1	01
1	—	Bg	J. Clark	98 SDB	Scotl'd	03	Capt&Co.	10	CoCoast.	A	1	07
2	—	Bg	Clifford	188 SDB	Hull grp.	95 97	F.Jackson	12	Hl Rtdm	E	1	06
3	—	Bg	Clover	241 SDB	Sndrl'd rp00 drp	82 N	Haddock Bms05 4-4P.	14	DuCoast.	E	1	07
4	—	Sr	Cockings	94 SD	Haiifx	00	P. Ryan	9	Li N'find	E	2	4
5	—	Bg	Cockran	80 SD	Grnck	98	Cockrane	12	DuGrnck	A	1	2
6	—	Sp	J. Cook	73 SD	Stkwth	08	W.Walten	9	LoCoast.	A	1	4
7	—	Bg	Cook	139 SDB	Yrmth rp.	94 98	Everard	11	YaCoast.	E	1	05
8	—	Bg	Cornwall	158 SDB	N.Eng.	01	J.Casonaff	12	Du	A	1	2
9	—	Bg $ 05	W. Cox	139 SDB	Whtby ND&UW	95 04	F. Taylor	11	Hl Baltic	E	1	06
370	—	S $ 00	A.Crocket	247 SDB	Philad. *L.O C.&*	89 *P.*	A. Garcia *P.*grp03	16	BrN.Yrk	E	1	05
1	—	Bg s	T. Crow	100	Amer.		T. Rowe	11	TnN'find	E	1	03
2	—	Sr	W.Curren	112 SD	Amer.	87	Capt. A.	9	CoBordx	I.	1	03
3	—	Bg	J. Cullen	129 SDB	Stcktn	03	J.Iron&C 2-4 P.	11	DuCoast.	A	1	6
4	—	Bg	A. Dan	146 SDB	NBdfd Srprs	03	J.Winter A.	11	LoNOrls	E	1	04
375	—	Sr	E. Davis	154 SDW	Amer. *P.P.T*	02 sds	P. Elwell A.	13	Lo Tnriff	A	1	7

Digitized by Google

376	Mary	S	J. Davis	333	Chthm.	06	Taylor&C.	13	Gr Savan	A	1		
		μaC.09	W. Stocks				Scots A.		Ld Lndstone		07		
7	—	Bg	W. Dawn	101	French	98	Rowe&C.	10	TnLivrpl	A	1		
		s 07		s d	rp.	07					07		
8	—	Sr	De Costa	70	British	01	J Ringwell	9	Co	A	1		
		s		s d							08		
9	—	Sp	H. Dodd	31	Tnmth	99	W. Rowe	7	TpCoast.	A	1		
				s d							07		
380	—	S	Desmore	134	Prussia	04	Hollnd&c	15	Li Medit.	A	1		
		s 08		s d b	Srprs	08					1		
1	—	S	W. Drody	180	Amer.	93	Stevenson	11	CoStraits	E	1		
		s 00									06		
2	—	Bg	Drmmnd	204	Krkldy	02	J. Watson	14	CoTrans.	A	1		
				s d b			6-18 C.				07		
3	—	Sw	Ellis	206	LHmp	04	Isemonger	12	ShGrnda	A	1		
		s 06		s d b			4-4 P.				07		
4	—	Bg	W. Esthill	113	S.P.		Morton	10	Lo Africa	E	1		
		s.W.&C.99		s d	Oak&Fr	Sh	arp				02		
5	—	Sp	E. Evans	74	Wales	05	Jones&Co	9	Li Bristol	A	1		
				s d							05		
6	—	Sw	W. Evans	117	Wales	08	H. Child	11	LoDubln	A	1		
				s d b							10		
7	—	Bg	TFlaharty	140	NJersy	93	America	12	LiNOrl's	E	1		
		s		s d b							07		
8	—	Bg	W.Fethrly	145	Apldre	84	B. Veran	11	CoHmbr	I.	1		
				s d b							05		
9	—	Bg	Ferrier	180	S.P.		R. Gale	13	LoDmra.	E	1		
		s.W.&C.97			Srprs	99					02		
390	—	Bg	Folder	144	Liverpl	81	Capt&Co.	12	Li Irelnd	E	1		
		s 99		s d b	NKl, trp	99					3		
1	—	Bg	Ford	102	Drtmh	05	B. Tanner	10	DuWales	A	1		
				s d							07		
2	—	Bk	Ford	208	Tnsbg	99	Bibby&C.	14	Li Baltic	E	1		
					part Fir						8		
3	—	S	H.Fordick	229	Amer.	01	Tucker	13	Lo Bostn	A	1		
		s			P. Sds		A.				7		
4	—	S	R. Foster	242	Dan.P.		E. Parsons	12	Lo Stklm	E	1		
				s d b							8		
5	—	Bg	T. Foster	109	Prize		Crukshnk	10	GrN'find	E	1		
				s d							07		
6	—	Bg	W. Frost	100	Irish	95	J. Newell	13	Br N'find	A	1		
		s		s d b	P.Sds						03		
7	—	S	J. Fuller	204	N.Caro	02	Steimack	12	CsBremn	A	1		
							A.				06		
8	—	Sp	Gailing	70	Scotl'd	97	M'Cullck	10	DuWtrfd	A	1		
				s d							07		
9	—	Bg	Garnock	164	N.Scot.	85	Crawford	12	CoW.Ind	E	1		
		s 02			grp.	02					04		
400	—	Bg	TGardner	243	Sndrl'd	99	Reay&Co.	14	Lo Arkgl	A	1		
				s d b			3-4 P.				06		

Digitized by Google

401	Mary	Sp sC.IB.02	J. Gibbs	31 S D	Cowes Sharp	98	J. Young	8	LoGrnda	A	1 02
2	—	Bg s 03	Gibson	165 S D B	Scotl'd ND&trp.	87 02	M'Cunn 10-4 P.	13	Du Grnk	E	1 08
3	—	Bg	Gordon	163 S D B	Whtvn Srprs	85 02	Fisher & C	12	WnCoast	E	1 03
4	—	Sp	J.Gorman	80 S D	Wales	99	Haley&C.	10	CoGrnsy	A	1 02
5	—	S	Goodrich	227	Nwbry	03	Capt.&Co	14	Li Baltic	A	1 06
6	—	Bg	Grisdale	150 S D B	Wrktn NKlgrp	96 02	Capt.&Co	12	LiDublin	E	1 3
7	—	Sp	E. Griffith	83 S D	Carnar	01	Capt.	10	DuCoast.	A	1 08
8	—	Bg	F. Green	70 S D B	Whtby grp.	76 03	Capt.&Co	10	DuCoast.	E	1 06
9	—	Sw	J. Hall	111 S D	Wrngt	00	Adams&c	10	Li Lghrn	A	1 06
410	—	Sr	Hanscom	109 S D	Boston	99	Capt.	10	LoN.Yrk	A	1 06
1	—	Bg s.C.04	R.Harrow	203 S D B	Wmyss	03	Thomson 6-12 C.	13	LoTrans.	A	1 05
2	—	Sr	M. Hawey	73 S D	French rsd,ND&	Kl 02	Templer	10	TnCoast.	E	1 08
3	—	Bg s	J. Hatch	160 S D B	NYork PP. Sds	92 rsd	Capt&Co. &len.02 A.	11	DuChrlst	E	1 07
4	—	Bg	J. Hewitt	46 S D	N'find Srps02&	96 05	J. Bird	7	PoN'find	E	1 07
5	—	S	Hendersn	308 S D B	Hull almst rb	80 02	Anderson 2-3 P.	14	LaTrans.	E	1 7
6	—	Bg s 03	Hopkins	145 SDW	Amer.	96	America	10	Du Bostn	A	1 03
7	—	Sr s 04	J. Howe	97 SDW	Boston	00	Craft&Co	9	Lo Bostn	A	2 07
8	—	Bg	How	156 S D B	Shields len.& Sr	95 prs	Hutchnsn 08 2-3 P.	11	SdCoastr	E	1 9
9	—	Bg	T. Hunt	138 S D B	NYork Srprs	01 08	Calender A.	11	LiNYork	A	1 6
420	—	Sw d	G. Hunter	134 S D	D.P.07		Hannum	11	LoCoast.	E	1 3
1	—	S	Hmphries	170 S D B	Prize Teek		W Nichols	13	GrLsbon	E	1 02
2	—	S s.C.IB.	R. Hurry	289	D.P.04	AN	Henly&C. 6-6&4-4P.	14	LoHond.	A	1 05
3	—	Bg	Hutchins	74 S D	Plymh	90	J. Shapley	9	BrCoastr	E	1 04
4	—	Sp	Hutchnsn	47 S D	Bristol	95	J. Sloane	8	DuCoast.	E	1 06
425	—	Bg s		160	Dan.P.				Lo	I.	1 4

Digitized by Google

426	Mary	S s.C.IB.08	J Jennings	254	Dan.P.		Dixon 2-6 P.		14	LoJamai.	E	1	6
7	—	Bg	T. Jones	189	Massa.	04	Springer A.		13	Br Bostn	A	1	07
8	—	Sp	J. Jones	75 SD	Wales	95	Capt.		8	BrCoastr	A	1	05
9	—	S	W. Irvin	299 SDB	Hull	05	F. Hall		15	Hl Baltic	A	1	07
430	—	S	Kimball	240	Nby Pt	02	America		14	LiNbyPt	A	1	08
1	—	Sp	J. King	66 SD	Chestr	89	Cornish		9	Du Wxfd	E	1	05
2	—	S	Knight	230	Portl'd	03	America		15	LiBoston	A	1	06
3	—	Bg	Laverick	203 SDB	Prize Drp. ND	&	C. Mills Sds07 2-SP.		15	ShLondn	E	1	07
4	—	Sp	J. Lee	88 SD	French	96	Capt&Co.		10	CoGrnsy	A	2	06
5	—	Bg	R. Leck	151 SDB	Nwcstl	97	Capt&Co. 2-3 P.		13	Lo Oprto	A	1	07
6	—	S s.C.lm.07	J. Lewry	403 SDB	Hull	04	J. Burton 6-6 P.		17	LoJamai.	A	1	07
7	—	Bg Sp ne	T. Liddle	153 SDB	Sndrl'd Drp	03 09	Day&Co. 2-3 P.		11	SdRttdm SdCoaster	A	1	03
8	—	Bg	W. Lloyd	53 SD	French	82	D.Grffiths		9	DuWales	E	1	07
9	—	S	A. Lunier	300 SDB	Dantzc	91	Foreign		17	LiDantz.	E	1	06
440	—	Bg s 02	M'Carthy	179 SDB	Nwcstl	00	M'Carthy		13	LoSmyrn	A	1	05
1	—	Bg s 02	M'Donald	133 SDB	Amer. P.Sdspt	Fir	Balantyne Drp.02 A.		11	LoSeville	E	1	02
2	—	Bg	M'Lachln	83 SD	Glasgo	01	M'Farlan		12	LhCoast.	A	1	2
3	—	Bg	M'Intosh	216 SDB	Boston	02	America		13	LiBoston	A	1	03
4	—	Sp	M'Intosh	68 SD	Scotl'd Fir Pink	00	Naper&C.		9	DuCoast.	E	1	07
5	—	Sp	M'Killer	62 SD	Dnbtn	91	Kerr&Co.		9	GrCoast.	E	1	02
6	—	Bg	M'Leod	163 SDE	Leith trp98,N	78 Kl	J.Reddie &rp.02		12	Hl Baltic	I.	1	04
7	—	Bg	M'Leson	103 SD	StJhns	04	C. Scott		10	Gr	A	1	05
8	—	Sp	H.Maddn	51 SD	French	97	Capt.&Co		9	DuCoast.	A	1	06
9	—	Bg	Mainland	167 SDB	N.Eng. NB	95 05	D Geddies		13	BeChlstn	E	1	07
450	—	Bg	G.Maizon	149 SDB	Conwy len& rb.	89 05	Capt.		10	LoGtnbg	E	1	5

A 1

Digitized by Google

451	Mary	Bg	Marshall	173	Kincar	02	Tusken	13	Lh Lsbon	A	1		
				SDB							9		
2	—	Sp	J. Mark	81	Irish	00	Halley	9	Li Coastr	A	1		
				SD							07		
3	—	Sp	J Matthws	61	Wales	05	Capt.	9	DuCoast	A	1		
				SD							06		
4	—	Bg	Masham	109	Lynn	08	Brindley	10	LyCoastr	A	1		
				SD	part Old	M	aterials				4		
5	—	Bg	J. Mather	223	Hull	87	Foster&C	14	LoTrans.	E	1		
	s 06, &C.IB.08			SDB	Drp.	01	6-12 C.				4		
6	—	Sw	G. Menses	200	British		Hayman	10	YaN.Yrk	E	1		
		s		SDB							06		
7	—	Bg	Meybury	78	Prize		Capt.	10	CoCoast.	E	1		
		s 99		SD	*P*Sds trp	99	grp.06				06		
8	—	Bg	J. Meale	123	Wells	04	Hammnd	12	LoGtnbr	A	1		
				SDB			2-4 P.				5		
9	—	Sw	Middyard	293	Shields	02	W. Taylor	15	LoTrans.	A	1		
	sW.&C.IB.08			SDB			6-18 C.				1		
460	—	Sp	Miliken	53	Grngm	08	Capt.&Co	8	LhCoast.	A	1		
				SD							4		
1	—	Sp	Mullett	86	Shmtn	95	J. Parsons	11	LoGrnsy	E	1		
				SD			2-3 P.				3		
2	—	Sw	Nicholes	143	Tnmth	02	Pike& Co.	12	Li Coastr	A	1		
				SDB							1		
3	—	Bg	G. Nichol	113	Amer.		Nicholls	11	Lo Africa	E	1		
	s00, &C.IB.04			SDB	*G.&F.*Sr	prs	03 4-4 P.				04		
4	—	S	S. Norton	145	Nby Pt	97	J. Lloyd	12	LoBrcelo	A	1		
				SDB			A.				02		
5	—	G	C. Norgall	146	Stettin	04	Cramer	10	Lo Pillau	A	1		
				SD							10		
6	—	Bg	W. Ottu	132	Yrmth	92	Hurry, jun	10	Ya Lond.	E	1		
				SDB	Srprs	00					08		
7	—	S	J. Oswald	375	Quebc	02	Banbridge	16	Li Jamai.	A	1		
		s 04		SDB							08		
8	—	Sr	Owens	70	Mrypt	06	Capt&Co.	9	Li Drgda	A	1		
				SD							07		
9	—	Sw	Patterson	102	Yrmth	87	H. Brown	10	Lo Gbral	E	1		
				SD							05		
470	—	Bk	J. Parrott	177	Boston	99	E. Cuts	13	Lo Cadiz	A	1		
				SDB			A.				02		
1	—	Bg	D. Parke	85	Brgwtr	03	W. Vine	10	DuCoast.	A	1		
				SD							08		
2	—	Bg	W. Phillips	162	Philad.	00	Capt.	13	Lo Tonin	A	1		
		s 05		SDB	*LO.&C.*	*P.*	Sds A.				05		
3	—	Bg	Phillips	137	Lncstr	85	Rook & C.	12	Lo Wtrfd	E	1		
				SDB	ND Kl,&	trp	05·				05		
4	—	Bg	Phillips	146	Boston	03	Smith	12	LiW.Ind.	A	1		
		s.C.08		SD	rsd,&ND	08					10		
475	—	Sp	J. Porter	50	Dubtn	old	Capt&Co.	9	Du Coast	E	1		
				SD	trp.	01					1		

Digitized by Google

476	Mary	Sp	J Primrose	72 S D	Kincar	06	Capt.		9	LhCoast.	A	1 06	
7	—	Sr	Pugh	66 S D	Amer.	03	T. Magher		9	WaNind	A	1 07	
8	—	Sw	J. Read	263 S D B	Mrypt	03	Capt.		12	Li Elsin r	A	1 07	
9	—	Bg	Read	100 S D B	Yrmth trp,01Sr	87 prs	Capt. 03&04		10	LoDublin	E	2 05	
480	—	Sp	R. Rice	45	Tpshm	04	Waller		8	TpCoast.	A	1 02	
1	—	Bg	S. Rice	150 S D	Ptsmh	02	Bennet & c	A.	12	GrLsbon	A	1 06	
2	—	S s.C.06	Ritchie	250	Leith	94	J. Hay 6-3 P.		13	LhTrans.	E	1 05	
3	—	Sp	J. Ritchie	73 S D B	Scotl'd	03	Capt.		9	DuCoast.	A	1 04	
4	—	Bg s	Ritson	120 S D B	Amer. prt *LO&*	C.	Ritson	A.	10	Li	E	1 07	
5	—	S s	Robson	254 S D B	French w.c Srps	02	Capt.		14	Sh Lond.	I.	1 07	
6	—	Bg	G. Robson	236 S D B	Sndrl'd Drp. NB	99 04	E. Wylan 2-3 P.		13	SdCoastr	A	1 05	
7	—	Sr	A Robinsn	153 S D	Portl'd	04	America		13	LiPhilad.	A	1 07	
8	—	Bg s 00	Rooke	192 S D B	Liverpl rp.	83 97	R. Bowes		13	Li Baltic	E	1 04	
9	—	G	J Rowland	106 S D	Liverpl	02	James & C.		10	Li Wtrfd	A	1 05	
490	—	S s 05	Ruthrford	328 S D R	Ipswch grp.03&	83 05	A insley 8-18 C.		16	LoTrans.	E	1 05	
1	—	Bg s 98	T. Ryder	166 S D B	Bristol rp00drp	87 01	G. Penny		13	PoCoast.	E	1 03	
2	—	Bg	W. Ryder	85 S D	Yrmth N Klgrp	85 02	Capt & Co.		9	WyCoast	E	1 02	
3	—	Sw	J Saunders	141 S D B	Tnmth	04	M. Aguir		13	Li Coastr	A	1 5	
4	—	Sr	Sayer	104 S D B	Thorn ND00&d	90 rp.	Capt & Co. 01		10	Gr Cadiz Lo Dublin	E	1 08	E 1
5	—	Bg	R. Scott	159 S D B	Lynn rsd,	99 03	J. Smi th		12	LyCoast.	A	2 04	
6	—	S	Seabury	163 S D B	Massa.	91	Campbe ll		13	GrChrlst	E	1 06	
LOST 7	—	Sr	A. Sellers	52 S D	French Fir Ceil.		Capt & Co.		7	ExCoast.	E	2 5	
8	—	Bg	T. Shaw	143 S D	Hull	01	S. Bossy 2-3 P.		11	LoLsbon	A	1 05	
9	—	Bg	J. Shields	73 S D	D.P.	old	Capt & Co.		10	YaCoast.	I.	1 02	
500	—	Bg	Shrubsal	86 S D B	Hull Fir	95	Capt & Co.		9	LoCoast.	E	1 07	

Digitized by Google

501	Mary		Sw	J.Seymour	143	Boness	88	R.Fletcher		12	Mt Baltic	E	1		
					spb								07		
2	—		S	Shubuer	206	SAmer		Bennett		14	LoSWals	E	1		
	Ch.&s.W.&C.05							8-6 P.					8		
3	—		S	G Sermon	360	Quebc	06	M'Tavish		16	Lo Qubc	A	1		
					sdb			2-6 P.					2		
4	—		Sp	J.Simpson	45	Scolt'd	95	Swanu		8	Du Grnk	A	1		
					sd								03		
5	—		Bg	T. Sibsey	105	Boston	07	S. Barnett		10	Lo Malta	A	1		
					sdb			4-4&2-2P.					5		
6	—		S	F. Silk	179	Nwcstl	99	Curling		12	Lo Lghrn	A	1		
					sdb								02		
7	—		Bg	G. Smith	104	Hull	06	Lampley		9	Lo Hlgld	A	1	A 1	
					sdb						Lo Cadiz		6		
8	—		Bg	J. Smith	105	Larne	95	Hendersn		10	BrCoastr	E	1		
													5		
9	—	Sw	S	N. Smith	227	Dnmk	05	Smith		14	LoWInd.	A	1	A 1	
	s.W.&C.IB.08				sdb	4-6P & 2-6C.		4-10-6.			Lo Mapli		8		
510	—		Sp	W. Smith	68	Hull	94	Stockdale		8	Ly Hull	E	1		
					sd	NUW.	99						08		
1	—		Sp	Smith	46	Lyme	91	Madburg		8	Lo Cork	E	1		
					sd	len.	98						03		
2	—		Bg	Smith	245	Shields	92	Capt.		14	Nc Lond.	A	1		
					sdb								02		
3	—		Bg	J. Smith	146	Hull	96	R. Smith		10	SdLondn	A	1		
					sd	Drp.	05	2 3 P.					05		
4	—		Bg	Southwck	179	Nwbry	01	W.Penson		12	Co Rtdm	A	1		
					sdb								05		
5	—		Bg	Spours	144	StJhn's	89	R. Turner		12	Lo Stetin	I.	1		
		s 00			sdb	prt W.H	N	w&Drp.00					05		
6	—		Sp	Sprengate	45	D.P.		Capt.		6	LoCoast.	I.	1		
					sd								06		
7	—		S	Stafford	140	Boston	75	Capt.		12	DuTonin	I.	1		
		s.C,97				Drp.	04	10-6 P.					04		
8	—		S	J. Stafford	224	Serbro'	01	Mason&C		13	LoM'dra	A	1	A 1	
		s.C.IB,08			sdp			2-9P12-12C			LoJamaica		3		
9	—		Sw	Steele	240	Planta.	72	M. Willins		12	NcLond.	E	1		
		d 95—rp.08			sdb	trp02rad	ND	&Drp.08					4		
520	—		Bg	Stevenson	135	Gnsbr'	98	Bateman		12	Co Lond.	A	1	E 1	
					sdb	ND&drp	02						07		
1	—		Bg	Stevenson	244	Shields	91	Rchmond		14	DuBaltic	E	1		
			s		sdb								03		
2	—		Sp	A.Stewart	76	Scotl'd	98	W. Bain		8	DuCoast.	A	1		
					sp								03		
3	—		S	W.Stinger	430	Wales	01	P. Bolton		17	LiW.Ind.	A	1		
		s.C.08				PP.Sds		16-9 P.					6		
4	—		Bg	JW Sutter	137	Bath	99	North&C.		11	LiPhilad.	A	1		
					sdb			A.					05		
525	—		Bg	W. Sword	110	Hull	96	Hendrson		13	DuCoast.	E	1	E 1	
				J.Morgan	sdb	Drp.	00	R.Jones			LoGuernsey		07		

Digitized by Google

526	Mary	S	E. Tate	246	Yrmth	86	Hurry	13	LoTrans.	E	1
	s00,&C.lm.IB02				Srps00&	04	6-18 C.				04
7	—	Bg	Taylor	140	Nwcstl	98	B. Leek	12	Lo Oprto	A	1
				SD							07
8	—	Bg	R. Taylor	88	Yrmth	00	Giles&Co.	9	LoStMic	A	1
				SD							2
9	—	S	T.Temple	300	Brazils		Williams	15	Pl N'find	E	1
		s CS			C&MND	UW	trp03 16-6P				03
530	—	Sp	Thompsn	56	Derry	06	Major	8	DuDerry	E	1
				SD							06
1	—	Bg	W. Todd	141	Nwcstl	98	Leslie	11	Lo Brbce	A	1
		s 05		SDB			2-2 P.				06
2	—	Bg	Tyrans	124	Sndrl'd	98	Laws	11	SdCoastr	A	1
				SDB	NKldrp	03					03
3	—	Bg	W. Vine	85	Brgwtr	02	G. Parker	10	DuCoast.	A	1
				SD							1
4	—	Bg	Waite	228	Nwbry	95	Hamilton	13	LiVirgin.	E	1
		s 04		SDW							04
5	—	G	Wadingtn	107	Chestr	06	Smithson	8	Li Mlthp	A	2
				SD							07
6	—	Bg	Walden	132	Bremn	89	M'Dowall	12	LiW.Ind.	E	1
	s.C.ptI.B.07			SD	Cdar rad	ND	&lrp01 12-6	P.			08
7	—	Sp	J. Walker	75	British		F. Mallet	9	LoGrnsy	E	2
				SD	NDSrprs	03	2-4 P.				04
8	—	Bg	J. Walker	127	A.P.		Williams	12	LoGoree	E	2
	s.C.IB.08			SDB	Shrp prt	P.	2-4 P.				10
9	—	Bg	W.Walker	89	Sndrl'd	06	J. Martin	10	SdCoastr	A	1
				SDB			2-2 P.				06
540	—	Bg	Watkins	41	Plymh	96	Capt&Co.	10	Li	E	1
				SD							07
1	—	Sp	W. West	65	Fndhn	00	Wilsn&C.	8	LoCoast.	E	1
				SD	Fir Btm						05
2	—	Bg	F. Whitty	70	Liverpl	87	Redmond	9	Du Coast	E	1
				SD	len.&rp.	02					05
3	—	Bg	T. Witty	65	Gtcmb	95	Capt&Co.	9	Du Wxfd	E	1
				SD							07
4	—	Sp	Williams	49	Wales	85	Capt.	9	LoCoast.	E	1
				SD	lrp.	07					9
5	—	Bg	J. Wilson	102	Yrmth	94	A. Yetts	11	Lo Gbral	E	1
				SDB	ND&grp	97			Lo Heligland		10
6	—	Bg	P. Winter	38	N'find	95	Morey&C	7	DaN'find	E	1
		s 99,rp.06		SD	grp.	05					06
7	—	S	Wood	249	Hmbr'	01	E. Wood	13	LiNYork	A	1
				SDB							04
8	—	Bg	Wood	40	Planta.		Goss&Co.	8	TnN'find	E	1
		s 03		SD	Pine ND	03					04
9	Mary Ann	Sk	T. Arner	46	Rchstr	01	Nowell	8	ExCoast.	A	1
				SD							05
550	—	Bg	T. Artis	123	Lowstf	00	Capt&Co.	11	Lo Riga	A	1
				SDB							4

Digitized by Google

551	Mary Ann S s 05	Bentham	303	Philad. L.O&C.	88 P.	M'Lachln P.Sds	16 trp	GrChrlst 01	E 1 07		
2	— Bg	Bexfield	90 S D	Yrmth	96	Jay&Co. 2-4 P.	9	Ya Baltic LoHeligolnd	A 1 05	E 1	
3	— Sr s.C.01	J. Bennet	122 S DW	Amer. Sharp	99	Hendersn	12	Lo Gbral	A 1 02		
4	— S s 03,&C.04	J. Bone	387 S DB	Whtby Drp.	99 03	Capt. 8-18 C.	16	LoTrans.	A 1 04		
5	— S s.C.ptIB.08	R. Brown	253 S DB	Hull	04	Hobb&C. 6-4 P.	13	LoRioJn	A 1 10		
6	— S s.C.06	J. Burne	300 DW	Chestr	06	Burne 14-24 C.	14	LoRioJn	A 1 10		
7	— Bg	Catwrthy	57 S D	Plymh	03	J Brodrick	9	Pl N'find	A 1 03		
8	— Sp	Carmont	68 S D	Scotl'd	95	Woodh'se	9	Li Malta	A 1 04		
9	— Sp	Creaker	44 S D	Brxhm	96	Capt.	8	DaWales	A 1 02		
560	— Bg	J. Davies	103 S DB	Crmar.	05	Hughes	10	Lo Ldery	A 1 6		
1	— S s 01	G.Dunbar	273 S DB	Nwcstl rp.98 Sr	84 prs	Campbell 00	14	Co Dmra	E 1 07		
2	— Bg	R. Dickie	170	Prize Drp.	00	Campbell	13	Gr Tbgo	E 1 07		
3	— S s 08	W.Dimnd	376 S DB	Foregn trp.	07	Gilmore A.	17	Lo Bltmr	E 1 4		
4	— Sr	T. Fagan	75 S D	Irish	91	Capt&Co.	9	DuCoast.	E 1 03		
5	— Sw d	Fenwick	120 S DB	Emsw. len&trp	75 91	W.Hunter Srps05 2-4 P	11	Ly Varel	E 1 07		
6	— S s.W.&C.06	C. Foster	433	RhdIsl P.P.Sds	00	Jacobs D. &trp.06	17 10 9P	Lo M'dra 10-12 C.	A 1 11		
7	— Sr s.W.&C.07	S. Fowler	61 S D	French Sharp	05	B. Wylie	8	LoC.GH	A 1 1		
8	— Bg d 05	Hand	168 S DB	F.P. Srprs	02	M. Hand 2-3 P.	11	ShCoastr	E 1 05		
9	— Bg s.W.&C.IB.07	Hendersn	166	F.P. 05 NDks	03 07	Warner 2-3 P.	12 sk	Lo Brbce	A 1 11		
570	— Bg	W. Hunt	71 S D	Brdlitn	65	Cowrd&C	9	CoCoast.	I. 1 07		
1	— Sp	J. Jones	53 S D	Wales	03	Capt.	8	DuCoast.	A 1 05		
2	— Bg	J.Johnson	141 S DB	Whtvn P.P.Sds	94	Capt&Co	12	WnCoast	A 1 03		
3	— S s.C.lm.ptIB01,C	M. Karr	387	Ipswch prtNKl,	86 ND	Gardner &grp05	17 8-18 C.	LoTrans.	E 1 05		
4	— Sp	Kennedy	70 S D	Grnck part Fir	92	Ochal&C. Plnk	9	LiMedit.	E 1 03		
575	— Bg	Kell	167 S DB	P. 00 W.D.		Wilson&c. 2-9 C.	12	LoCoast.	E 1 05		

Digitized by Google

576	Mary Ann	Sp	Killender		78	Whtby	90	Yeoman		9	WyCoast	E	1
					s d	nKlDrp	04						04
7	—	S	T. Laine		309	Whtby		Isemongr		16	Lo Jamai	E	1
		s 07				wc. Srps	07	12-4 P.					1
8	—	G	Leishman		104	Dnmrk	97	J.Williams		9	LoCoast.	E	2
					s d	grp	09				Lo St Ubes		4
9	—	Sp	R. Lewis		55	Wales	92	Harris& C		8	CoCoastr	E	1
					s d								07
580	—	S	Le Briton		271	Massa	03	J. Litten		15	BrNrfolk	A	1
								A.					04
1	—	Bg	WLindsey		94	Scotl'd	05	Capt.&Co		9	DuCoast.	A	1
					s d	TSds Fir	P	lank					05
2	—	S	A. Little		170	Liverpl	89	Belborow		12	LiW.Ind.	E	1
		s.C.06				Shrp rp	06	14-4 P.					6
3	—	S	T. Luce		247	Sndrl'd	02	Mossom		15	LoC.GH	A	1
		s.W&C.lmIB06			s d B			2-4 P.					3
4	—	Bg	J.Maddox		75	Brgwtr	89	Capt.&Co		10	LiCoastr.	E	1
					s d								4
5	—	S	Magreth		170	Liverpl	07	Campbell		11	Lo Hayti	A	1
		s.C.07				O& P.P.		14-9 P.					9
6	—	G	M'Gregor		75	Scotl'd	03	Capt&Co.		8	Du Nwry	A	1
					s d	mostly	Fir						03
7	—	G	J. Mather		84	Ulvstn	00	Capt&Co.		9	DuWales	A	1
					s d								02
8	—	Bg	J. Meek		206	Swedn	87	Swainson		13	LiLondn	E	1
		s 05				len.	00	2-4 P.					06
9	—	Sp	WMorgan		68	Shmtn	88	Capt&Co.		9	DuWales	E	1
					s d								07
590	—	Bg	Oliver		149	Hull	91	Capt&Co		12	HlLondn	E	1
					s d B	grp02, D	rp.	06					08
1	—	Sr	T.Perkins		62	French	95	M'Donald		9	Be Coast	E	1
					s d								08
2	—	Bg	J. Potts		106	Mrypt	89	Hrmin&c.		10	Du Coast	E	1
					s d B								9
3	—	Bg	Price		129	Sndrl'd	04	W.Shields		10	LhCoast.	A	1
													07
4	—	Bg	Parker		204	Amer.		Bread&C.		10	LiW Ind.	E	1
		s 04			s d B	rsd	04	6-6 P.					6
5	—	Sp	H. Pulley		60	British		W.Easton		8	LoRouen	E	1
					s d								02
6	—	Sp	J. Reach		47	Flkstn	87	Fennings		10	LoGrnda	E	1
		s.C.05			s d			2-3P.					05
7	—	Sp	Rylie		79	Perth	05	Capt.		10	LoLsbon	A	1
					s d	FirBttm							9
8	—	Bg	Shrwsbry		155	Hull	94	J. Igalton		12	BrN Yrk.	A	1
					s d								02
9	—	Bg	Shardlow		87	Yrmth	05	Crickmay		9	LhCoast	A	1
					s d								07
600	—	Bg	J Shipman		157	Amer.	99	Capt&Co.		14	Lo RiJan	E	1
		s.W&C.lm.ptIB.08			s d B	FrCelng		2-4 P.					4

Digitized by Google

601	Mary Ann	Sp	E.Sullivan	55	Isl Wgt	88	N. Burke	8	Du Cork	E	2			
				S D	Clincher						07			
2	—	Bg	Snodgrass	122	Scotl'd	02	A. Henry	10	DuSltc'ts	A	1			
				S D B							07			
3	—	Bg	Symons	240	Dutch		Waddrmn	11	Lo Emdn	E	1			
		s			ND.	05					05			
4	—	Sw	Thew	217	British		Capt&Co.	13	ShLondn	E	1			
			Wood	S D B	len. N M D	04	4-4 P.	brs	07 Thew&Co		04	E	4	
5	—	S	R. Tonge	186	Bristol	86	Leren	13	Lo Malta	E	1			
		s 07		S D B	trp99 D.	&	lrp.07 10-3	P.			6			
6	—	Bg	R. Warren	70	Irish	90	Capt&Co.	8	CoCoast.	E	1			
				S D	rid.pt N D	&	Drp.02				07			
7	—	Bg	Watermn	185	Dnmk	96	R. Jones	13	Pl Oprto	E	1			
		s 06			N D TSds	&	uw.06				5			
8	—	Sp	R. Wyllie	78	Kincar	05	Capt.	9	LoCoast.	A	1	A	1	
			J.Eadie	S D					LoHeligInd		2			
9	—Avery	Bg	Prentice	130	Ohio	03	Capt&Co.	12	LiBoston	A	1			
					P. P. Sds						04			
610	—Cameron	Sp	J. Porter	50	Dnbtn		Capt.	8	DuCoast.	E	1			
				S D							07			
1	—Carolina	Bg	Warner	157	Amer.	98	T. Rogers	12	Lo Amer.	A	1			
				S W D							05			
2	—Ford	S	W. Bell	308	Bristol	79	Bell&Co.	14	Li Baltic	E	1	E	1	
		s 06		S D B	lrp.02 D	rp.	06&08 6 Gun		LiHalifax		8			
3	—Frances	S	Lassells	385	Hull	85	Woolf&C.	17	HlTrans.	E	1			
		s 05		S D B	N Kl, trp	05			C.		06			
4	—Gore	Bg	J. Long	138	Aire	06	T. Wallace	11	Du Qubc	A	1			
				S D B							07			
5	—Hall	Sp	W Bidwell	48	French	04	Hall & Co.	8	CoCoastr	A	1			
				S D							07			
6	—Jean	S	Bussey	332	Massa.	05	Block&C.	15	Li Chlstn	A	1			
					P P. Sds		A.				06			
7	—Isabella	Bg	Blaclack	144	Whtvn	06	Capt&Co.	12	DuCoast.	A	2			
				S D B	Old Tim	brs					06			
8	—	Bg	H.Mossop	183	Shields	93	Capt&Co.	12	Du Whvn	E	1			
		s		S D B							07			
9	—Louisa	S	Boush	120	Lncstr		T. Willock	10	Li Amer.	I.	1			
		s.C.		S D	N D & rp.	01	A.				02			
620	—Ogilvie	Sp	Morrison	58	Krkldy	03	Strong&C	9	LhCoast.	A	1			
				S D							07			
1	—Parker	S	G. Mason	234	Hlifax	97	Mason	12	Lo Qubc	A	1			
		s		S D B	S. & P.						02			
2	—Rachell	S	T. Read	129	Bath	05	Loring&C	10	Li Bath	A	1			
				S D B	N B & Drp	07	A.				07			
3	—Wilson	Bg	M'Farlan	127	India	94	Wyllie&C	10	GrLsbon	E	1			
		s		S D B	Teek		2-4 P.				07			
4	—&Allen	Bg	E. Dodge	149	Nby Pt	04	America	10	LiVirgin.	A	1			
				S D B							06			
625	—&Allison	Sr	A. Farmer	104	BrntIsl	01	T. Hill	12	Lo Cork	A	1			
				S D			2-3P. 6-12C.				6			

Digitized by Google

626	Mary&Ann Sp	H. Eedie	77	Perth	05	Capt.	9	LoCoast.	A 1	
			S D						2	
7	— S	Lyndon	329	Whtby	08	Thompsn	16	BoJamai.	A 1	A 1
	s.C.08		S D B	Michel&Co		[illegible] P.	10	6 P	9	
8	— Bg	Harrisn,ju	116	Shields	84	Harrison	11	SdCoastr	E 1	
			S D B	N B &trp	05	2-2 P.			05	
9	— Bg	Milne	111	Abrdn	0[illegible]	G.Gordon	10	LhLghrn	A 1	
			S D B						03	
630	— S	J. Cooch	214	Poole	98	S. Wood	14	LoBAyrs	A 1	
	sW&Clm.01C.rp	06				6-4&6-9 P.			07	
1	—& Betsy Bg	T.Pearson	150	Whtvn	62	J. Bragg	12	Li Wtrfd	E 1	
	s		S D B	N N&grp	04				1	
2	—& Betty Sw	J.Taggart	156	Hrigtn	07	Capt&Co.	12	DuHrgtn	A 1	
			S D B						07	
3	— Bg	Turnbull	144	Mrypt	85	Capt.&Co	12	DuCoast.	E 1	
			S D B	N D&Srps	05				1	
4	—&Catharine	Milne	84	D.P.		Menzie	9	Lh Coast	E 1	
	Dr		S D						02	
5	—&Eliza S	Symmons	186	Provid.	06	Capt&Co.	11	Li Amer.	A 1	
				W.O.					07	
6	— Bg	W. Sly	149	Swedn		Brwing&c	11	WaLond	I. 1	
			S D B						07	
7	—&Elizabeth	P. Fagen	95	Dngvn	95	Capt.	10	WnCoast	A 2	
	Bg		S D						03	
8	— S	J. Hewitt	313	Shields	83	Cooper&c	16	HlGrnl'd	E 1	
	s&d 06			N KlDrp	00	grp.06			2	
9	—&Jane Sp	D. Brown	60	Scotl'd	93	Easdale	8	Du oast	E 1	
			S D	grp.	05				07	
640	— Bg	Atkinson	140	Amer.		Capt.	12	Li Baltic	E 1	F. 1
	s 07		S D B	lrp.	07			LoDublin	07	
1	— Sp	J. Carr	76	Boness	98	Ewin&Co	9	Co	A 1	
			S D						08	
2	— S	N.Hardng	292	Bath	05	Blake	15	Br Bostn	A 1	
				S.&O.					07	
3	— Sp	Turner	74	Boness	99	M'Gowan	9	YaCoast.	A 1	
			S D						07	
4	—& Isabella	Blacklock	140	Whtvn	06	Capt&Co.	11	DuCoast.	A 1	
	Bg		S D B						06	
5	— Bg	W. Ingles	230	F.P.		Capt.	12	BrLondn	I. 1	
									06	
6	—& Margaret	Cargill	60	BrIsles	96	A. Leslie	8	Lh Dantz	A 1	
	Sp		S D						03	
7	— Bg	Smith	136	Krkldy	06	Normand	12	Lh Baltic	A 1	
			S D B						07	
8	—&Nancy Bg	W. Jind	170	Portl'd	06	America	11	LiPortl'd	A 1	
			S D						06	
9	— S	R. Stiles	230	N.Caro		Capt&Co.	13	Li NOrln	E 2	
			S D B						07	
650	—&Susan Bg	W. Bell	140	Amer.	AN	J. Mills	11	LoWtrfd	A 1	
			SDW						03	

Digitized by Google

651	Mary& Susan Bg	J. Proud	192 SDB	Shields	04	Dickinson 2-3 P.	13	YaCoast.	A 1 07			
2	—Susannah S s.W.&C.04	W. Clark G. King	474	Shields,	98 NW	Capt&Co. 07 2-3 & 6 P.	17	Lo Jamai P	A 1 07	E 1		
3	Maryland S s.W&C ptIB.99	Wilkinson	314	Bltimr wc. N T	90 sds	Wenham MD.&trp.99	15	LoN.Yrk A.	E 1 03			
4	Mary's Bg	J. Ashley	236 SDB	NShld-	02	Capt&Co.	14	DuMeml	A 1 03			
5	— Sp	Poad	64 SD	Blythe	06	J.Manners	9	ShCoastr	A 1 06			
6	— Bg s 07	Davidson	255 SDB	Blythe NKl,trp	84 06	G. Kerr 2-6 P.	16	NcAmer.	E 1 07			
7	— Sw	G. Young	250 SDB	Sndrl'd	04	J. Stamp 6-3 P.	15	ShPtrsbg	A 1 06			
8	Masbro' Bg	Foreman	116 SDB	Hull	07	Gilderdal	10	HlLondn	A 1 07			
9	Masquerade Sr	W. Ellis	67 SD	French		Cullis&C. 8-3 P.	10	BrPrvatr	E 1 03			
660	Massachusetts Sp s.C.02	Ingersoll	65 SD	Nwbry	99	J. Perkins	9	CsR.Plat	A 2 05			
1	— S	T. Buntin	340	Nby Pt	05	America	15	LiBoston	A 1 06			
2	Materosa Sr s.W.&C.ptIB.08	Robinson	166 SD	Amer. P.P.	04	Princp&c	11	Lo Gbral	A 1 7			
3	Matilda S s 00	J. Davis	215	Spain Srprs	02	E&R Bery	13	LoN'flnd	E 1 03			
4	— Bg	S. Osborn	83 SD	Yrmth Srprs	02 06	Hogarth	9	YaCoastr	A 1 08			
5	— S s.W.&C.06	P. Scott	762 3D's	India Teek	00	Bruce&C.	19	Lo India	A 1 06			
6	— S	T. Talbut	155 SDB	NYork	95	S.W.Coxe	12	LoAmer.	A 1 02			
7	— Sp	Vanhuyk	60 SD	Emden Cl.&Sl.	04	Capt.	5	LoAmstr	E 1 07			
8	Matthew Sp	J.Quinlan	67 SD	Dngvn	93	Quinln&c	10	LiCoastr.	E 1 7			
9	— S s 98	R. Foster	238 SDB	Whtvn trp.	84 98	Mastermn 4-9 P.	16	Lo Baltic	E 1 03			
670	— Bg	J. Law	85 SD	Shields	03	Codlng&c	9	NcCoast.	A 1 04			
1	Matta Eliza-beth Sp	H. Schelt	52 SD	Prussia	99	Capt.	5 SK	LoHligld	E 1 9			
2	—& Thomas Sw s 01	Gray	301 SDB	Nwcstl NDUW&	79 trp	R.Mordue 00	16	LoShl'ds	E 1 05			
3	Matty Bg	Hutchinsn	163 SDB	Whtvn	01	Capt&Co.	12	Li Baltic	A 1 07			
4	— Sp	J. Lamont	59 SL	Grnok often rp	66	Campbell	8	CoCoast	I. 1 06			
675	Matuschka Bg	Davison	313 SDB	Memel grp.	91 07	Rupell 4-12 C.	15	WyMeml	E 1 07			

Digitized by Google

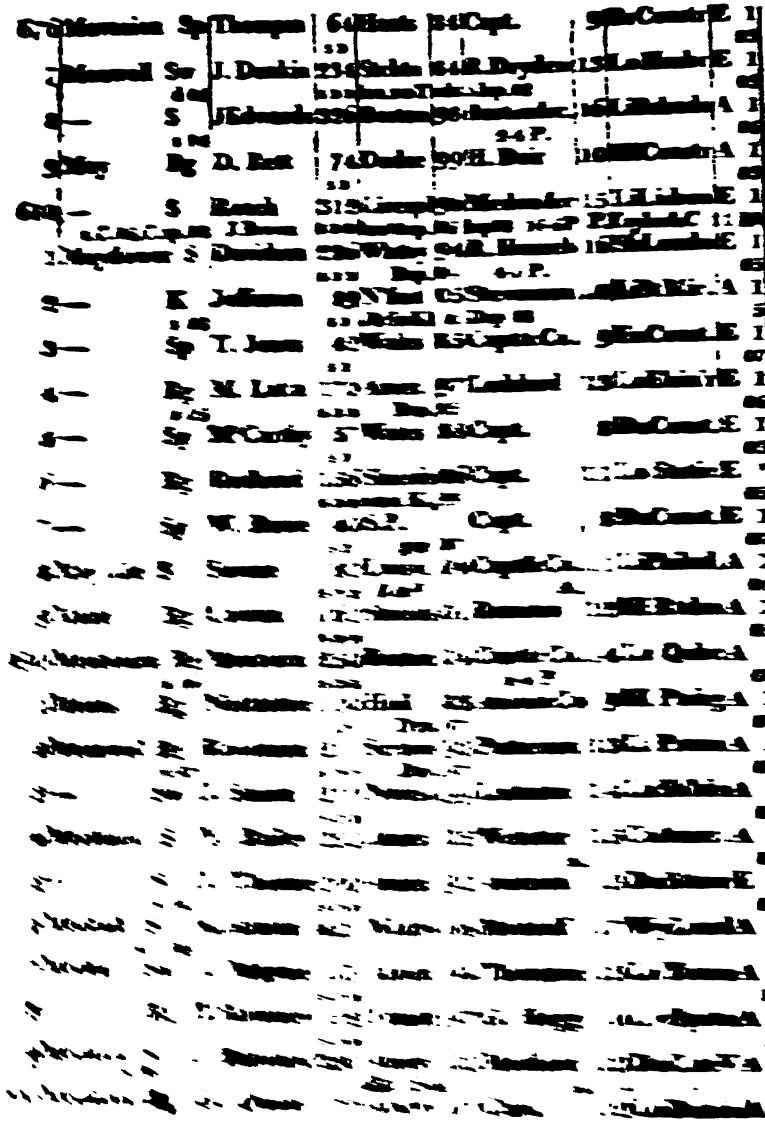

Digitized by Google

701	Medina Sp	J. Ladd	64 S D	Cowes	03	Capt.&Co 2 6 C	7	LoHligld Lo Walcheren	A	1 9	A 1
2	Mediterranean Bg	H. Martin	116 S D B	Yrmth	07	Capt.	11	LoGbral	A	1 11	
3	— Packet S s.C.00	J. Lefevre	156	Shields	90	Capt.&Co	13	LoGrnsy	E	1 08	
4	Medockewindo Sr	J. Buglie	155 S D	Massa.	02	Crosby A.	10	LiBoston	A	1 04	
5	Medway S s.W.&C.08	W Watson	192	Calcut. Teek	01	Middletn 2-12&8-4P.	13	LoBrazls Lo Malta	A	1 4	A 1
6	Mehitable Sw s 01	J. Stevens	170	Amer. Drp.	91 98	W. Cook	13	LiBoston	E	1 03	
7	Melampus Sp	Walker	82 S D	Carron	05	CarronCo	9	LhLivrpl	A	1 08	
8	Melantho S Sw s.09	F. Fowler J Turnbull	241 S D B	Whtby Drp.	91 01	Capt.&Co D&Irp.09	15	CsTrans. Cattertn 4-3 P.	E	1 07	E 1
9	— Bg	Elliott	232 S D B	Shields	04	Craster	14	ShLondn	A	1 04	
710	— S s.W&C.08	Jennings	289 S D B	Whtby	00	Richardsn 6-18 C.	15	LoTrans.	A	1 3	
1	Melchbourn Sp	J. Brown	51 S D	Drtmh	93	J. Hobbs	9	CoCoast.	E	1 07	
2	Melcombe Bg	R. Gray	89 S D B	French Srprs	05	Bealey	11	LoCoast.	I.	1 07	
3	Melpomene S s.C.01	Johnson	366	River Shrp trp	93 08	Capt. 6-18 C.	16	LoTrans.	E	1 08	
4	Melter Sp	Thomas	64 S D	Nhavn	87	Collins&c.	8	WaNhvn	E	1 03	
5	Melville S s.C.06	J. Roach	208 S D B	Bridpt	03	Capt&Co. 6-12 C.	13	Lo RioJn	A	1 2	
6	Memel Bg	Wickham	164 S D	D.P. rsd,&H	UW	Bessey&C 03Drp05	11	Ya Meml	E	1 07	
7	— S	Scharfuth	336 S D B	Konin NKldrp	01 07	J Simpson	15	Li Varel	A	1 07	
8	Memphis S s C.—C.rp.07	Hitchman	254 SDW	Amer.	01	Jacobs 18-12 C.	15	LoS.Seas	A	2 0	
9	Menai Sp	Owen	71 S D	Wales	91	Anderson	9	WaCoast	E	1 07	
720	— Sp	Crothers	44 S D	Liverpl	94	Capt.	7	DuCoast.	A	1 04	
1	— S s 00	W. Faville	274 S D B	N.Brns	00	Campbell 10-6 P.	15	GrStVin.	E	1 07	
2	— G s	H. Trall	160 S D	Bremn ND&grp	92 06	Foreign	13	Li Bremn	E	1 07	
3	Menden S s	J. Fitch	158 S D	Portl'd W.D.		America	12	LoStSalv	E	1 0	
4	Mentor Bg s.W&C.lm.ptCB	T. Brian 00 8-4P	151 S D B	French Srprs07	rp	J.S parks 08 4-3 P.	12	LoCG.H Capt&Co Lo Malta	E	1	
725	— Bg	Buchanan	221 S D B	Lubec W.O.	07	J. Hager	15	LiJamai.	A	1 07	

Digitized by Google

676	Mavazion	Sp	Thompsn	64	Hants	84	Capt.	9	BrCoastr	E	1
				S D							03
7	Maxwell	Sw	J. Dunkin	234	Stcktn	84	R.Dryden	13	Lo Hmbr	E	1
		d 02		S D B	len.NDT	sds	&lrp.02				03
8	—	S	JEdwards	326	Boston	98	Barton&c.	16	LiBrbads	A	1
		s 04					2-4 P.				06
9	May	Bg	D. Rett	74	Dndee	99	H. Deir	10	HlCoastr	A	1
				S D							03
680	—	S	Roach	312	Liverpl	96	Medws &c	15	LiLisbon	E	1
	s.C.06,C.rp.08		J.Brown	S D B	len00 rp.	06	lrp08 16-6P	P.	Taylor&C	1	10
1	Mayflower	S	Davidson	286	Whtby	94	R. Hansell	16	ShLondn	E	1
				S D B	Drp.	04	4-3 P.				05
2	—	K	Jefferson	89	N'find	05	Stevenson	10	LiSt Mic.	A	1
		s 08		S D	J&SnKl	&	Drp.08				5
3	—	Sp	T. Jones	42	Wales	85	Capt&Co.	9	ExCoast.	E	1
				S D							07
4	—	Bg	M. Latta	170	Amer.	97	Leddard	13	LoElsin'r	E	1
		s 05		S D B	Drp.	05					06
5	—	Sp	M'Carthy	57	Wales	88	Capt.	8	DuCoast.	E	1
				S D							03
6	—	Bg	Redhead	156	Shields	86	Capt.	11	Lo Stetin	E	1
				S D B	NB& Kl,	99					05
7	—	Sp	W. Rowe	40	S.P.		Capt.	8	DaCoast.	E	1
				S D	grp	07					07
8	Mayville	S	Savine	182	Lwisvl	04	Capt&Co.	11	LiPhilad.	A	1
				S D B	O.&P.		A.				04
9	Maze	Bg	Cowan	162	Shields	01	Renners	12	Hl Rtdm	A	1
				S D B							05
690	Meabourn.	Bg	Meaburn	250	Boston	04	Capt&Co.	14	Lo Qubc	A	1
		s 06		S D B			6-4 P.				07
1	Means	Bg	Nettleton	109	Hull	03	Anon&Co	9	Hl Ptsbg	A	1
				S D	Drp.	07					07
2	Meanwell	Bg	Robinson	211	Scrbro'	93	Patterson	13	Li Prnau	A	1
		s 97		S D B	Drp.	97					03
3	—	Sw	J. Smith	210	Nwcstl	99	Lishman	14	Lh Sh'lds	A	1
				S D B							05
4	Mechanic	S	Y. Bailey	252	Amer.	05	Webster	15	CoAmer.	A	1
							A.				06
5	—	S	J. Thorne	200	Amer.	92	America	13	DuBltmr	E	1
		s 04		S D B							04
6	Medcalf	S	Kirkman	423	Whtby	08	Medcalf	17	WyLond	A	1
		s.C.08									8
7	Medea	Sw	J. Mayne	163	Abrdn	94	Thompsn	13	Lo Tonin	A	1
				S D B							04
8	—	Bg	T.Rowney	122	Yrmth	97	G. Hogg	10	Ly Oprto	A	1
				S D B							06
9	Medford	S	J Barnard	230	Amer.	03	Medford	13	DuC.deV	A	1
		s.08			R.P.Sds		A.		[illegible]		06
700	Mediator	Bg	G. Owen	177	Abdvy	01	Capt.	12	LoDubln	A	1
				S D B							02

Digitized by Google

701	Medina Sp	J. Ladd	64 S D	Cowes	03	Capt.&Co 2 C C	7	LoHligld La Valetta	A	1 9	A 1		
2	Mediterranean Bg	H. Martin	110 S D B	Yrmth	07	Capt.	11	LoGbral	A	1 11			
3	— Packet S s.C.00	J. Lefevre	156	Shields	90	Capt.&Co	13	LoGrnsy	E	1 08			
4	Medockewindo Sr	J. Buglie	155 S D	Massa.	02	Crosby A.	10	LiBoston	A	1 04			
5	Medway S s.W.&C.08	W Watson	192	Calcut. Teek	01	Middletn 2-12&8-4P.	13	LoBrazls Lo Malta	A	1 4	A 1		
6	Mehitable Sw s 01	J. Stevens	170	Amer. Drp.	91 98	W. Cook	13	LiBoston	E	1 03			
7	Melampus Sp	Walker	82 S D	Carron	05	CarronCo	9	LhLivrpl	A	1 08			
8	Melantho S Sw s.05	F. Fowler (Tarbull	241 S D B	Whtby Drp.	91 01	Capt.&Co Dxlrp.00	15	CsTrans. Capt'n 4-3 P.	E	1 07	E 1		
9	— Bg	Elliott	232 S D B	Shields	04	Craster	14	ShLondn	A	1 04			
710	— S s.W&C.08	Jennings	289 S D B	Whtby	00	Richardsn 6-18 C.	16	LoTrans.	A	1 3			
1	Melchbourn Sp	J. Brown	51 S D	Drtmh	93	J. Hobbs	9	CoCoast.	E	1 07			
2	Melcombe Bg	R. Gray	89 S D B	French Srprs	05	Bealey	11	LoCoast.	I.	1 07			
3	Melpomene S s.C.01	Johnson	366	River Shrp trp	93 08	Capt. 6-18 C.	16	LoTrans.	E	1 08			
4	Melter Sp	Thomas	64 S D	Nhavn	87	Collins&c.	8	WaNhvn	E	1 03			
5	Melville S s.C.06	J. Roach	208 S D B	Bridpt	03	Capt&Co. 6-12 C.	13	Lo RioJn	A	1 2			
6	Memel Bg	Wickham	164 S D	D.P. rad,&R	uw	Bessey&C 03Drp05	11	Ya Meml	E	1 07			
7	— S	Scharfuth	336 S D B	Konin N Kldrp	01 07	J Simpson	15	Li Varel	A	1 07			
8	Memphis S s C.—C.rp.07	Hitchman	254 S D W	Amer.	01	Jacobs 18-12 C.	15	LoS.Seas	A	2 0			
9	Menai Sp	Owen	71 S D	Wales	91	Anderso 1.	9	WaCoast	E	1 07			
720	— Sp	Crothers	44 S D	Liverpl	94	Capt.	7	DuCoast.	A	1 04			
1	— S s 00	W. Faville	274 S D B	N.Brns	00	Campbell 10-6 P.	15	GrStVin.	E	1 07			
2	— G s	H. Trall	160 S D	Bremn N D& grp	92 06	Foreign	13	Li Bremn	E	1 07			
3	Menden S s	J. Fitch	158 S D	Portl'd W.D.		America	12	LoStSalv	E	1 0(			
4	Mentor Bg s.W&C.lm.ptCB	T. Brian	151 S D B	French Srprs07	rp	J.S parks 08 4-3 P.	12	LoCG.H Capt's Co Lo	E	1 Malt			
725	— Bg	Buchanan	221 S D B	Lubec W.O.	07	J. Hager	15	LiJamai.	A	1 07			

Digitized by Google

720	Mentor	Bg	H Christie	195	Wmys	92	Drinkall	13	Lo Gbral	E	1			
		s 06		SDB			4-3 P.				07			
7	—	Sw	Geltsman	101	Yrmth	91	Capt.	11	Lo Amstr	E	1			
				SD							04			
8	—	S	Goodwin	290	Yrmth	03	Barcly&C	15	LoJamai	A	1	A	1	
		s.C.lm.04		SDB			2-4 P.				10			
9	—	Bg	R. Myers	165	River	95	Capt&Co	12	LoCoast.	A	1			
				SDW							04			
730	—	S	J. Quelch	245	Dysart	01	Blacket	14	LoStKits	A	1	A	1	
		s.C.lm.04,C.sp05	C.09	SDB		2-5 P.	&8-12 C.		Lo Vadeira		5			
1	—	Sp	J. Roberts	41	Crdign	06	T. Davis	8	DuWales	A	1			
				SD							07			
2	—	Sw	Sharnock	150	Wales	09	Bibby&C.	13	LiDublin	A	1			
				SDB							08			
3	—	S	Stephnsen	204	Whitby	00	Stephensn	14	Lo Ptsbg	A	1	A	1	
		s.C.09		SDB	2-4&2-6 P		2-6 P.		Lo St Thomas		07			
4	—	S	Watermn	280	Massa.	03	Capt&Co	14	Li Amer.	A	1			
		s 06			W.O&P.		Sds A.				07			
5	—	Bg	Thatcher	176	Shields	01	Oxley&C.	13	Sh Baltic	A	1	A	1	
		s 05	J.Longridge	SDB			4-3 P.		Lo Malta		05			
6	—	Bg	R. Trevett	172	Nwbry	00	S. Goram	13	Lo Bltmr	A	1			
											02			
7	—	Bg	Watson	168	River	97	Viner	12	LoLivrpl	A	1			
				SDB							05			
8	—	S	S. Wood	246	Qubec	07	S. Wood	14	Lo Antig	A	1			
		s.CmostlyC.B.08		SDB							4			
9	—	Bg	R. Young	140	Leith	86	Davidson	12	LiCoastr	E	1			
				SDB	rsd&trp-	04					8			
740	Mercator	Bg	J. Page	176	Amer.	06	America	11	Li Bath	A	1			
				SDW							07			
1	—	S	T. Parry	247	Massa.	06	J. Parker	16	LiNYork	A	2			
					W.O&P.	sds	A.				07			
2	—	Sw	Trueman	216	Flmth	03	Norris&C	13	DuI.May	A	1			
		s		SDB	P.P.Sds	D	rp08 A.				3			
3	Merchant	S	W.Bartlet	170	Boston	94	T. Jones	13	Lo Bostn	A	1			
		s 98					A.				02			
4	—	Bg	J. Darby	83	Hull	05	Capt.&Co	9	HlCoastr	A	1			
				SD							05			
5	—	S	N. Grace	281	N.Eng.	92	America	15	LiN Eng.	E	1			
		s									05			
6	—	S	J.Johnson	255	NYork	03	America	14	LiN.Yrk.	A	2			
					P.P.Sds						07			
Burnt 7	—	S	Lthrnghm	260	Shields	87	Marshal	15	WyShl'ds	E	1			
		s 99		SDB	ND,Bms	uw	&grp04 4-	4P.			05			
8	—	Bg	Mortimer	72	Liverpl	85	Capt.&Co	10	LiCoastr	E	1			
				SD							03			
9	—	Bg	S. Read	150	N Caro	99	America	11	LiTonin.	A	1			
				SD							06			
1057750	—	Bg	W.Wilson	115	Stcktn	08	Metcalf	11	LoCoastr	A	1			
				SDB							1			

Digitized by Google

751	Merchant	Bg	Wilson	63	Sndrl'd	95	Capt&Co.	9	LhCoast.	E	1		
				S D									06
2	-Taylor	Sp	H. Pulley	74	British		Capt&Co.	10	LoCoastr	E	1		
				S D									04
3	—'sPacket	Bg	W. Story	167	Nwcstl	02	Hawke	11	LoCoast.	A	1		
				S D			8-18 C.						07
4	Mercurius	S	A. Batt	430	Hmbr'	81	Foreign	10	LiHmbr'	I.	1		
		s&d											06
5	—	S	A. Bincke	409	Dantzc	95	T.France	17	LiDantzc	E	1		
									Li				05
6	—	G	J. Clases	153	Dutch	89	Foreign	10	Tonin	E	1		
				S D									07
7	—	S	W. Guest	231	D.P.		Hodgson	14	LoGtnbr	E	1		
		s 03		s p b	Srprs	07	2-6 P.						8
8	—	Dr	C.Hemans	132	Prussia	99	Foreign	11	Lo Emdn	A	1		
				S D									06
9	—	S	G. Hodge	260	Stettin	05	Foreign	13	LiStettin	A	1		
				S D									06
760	—	Dr	J. Jacobs	215	Hmbr'	03	Foreign	12	Lo Tonin	A	1		
				S D B									06
1	—	Bg	C.Maseter	222	Dnmrk	03	Octon	13	Lo Tonin	A	1		
				S D B									06
2	—	Bg	Peterson	230	Lubec	00	Foreign	12	Lo Hmbr	A	1		
				S D									06
3	—	Sr	Remmes	110	Pillau	04	Helens	8	LoKonin	A	1		
				S D									06
4	—	Sr	Remners	125	Pillau	03	Capt.	10	Lo Emdn	A	1		
				S D									06
5	—	Dr	W Wender	98	Knphn	06	Capt.	8	Lo Tonin	A	1		
				S D									07
6	Mercury	Sr	R. Ball	105	Bidifrd	02	Gibbs&C	10	DaLond.	A	1		
				S D									04
7	—	Sp	P. Barr	68	Leith	94	C. Barr	8	LhCoast.	E	1		
				S D									05
8	—	S	V. Bary	277	India	06	Bewing	15	Lo India	A	1		
					Teek		2-12P2-12C						07
9	—	S	M. Beck	117	Amer.	97	J. Kite	13	GrN.Yrk	A	1		
													02
770	—	Dr	H. Brand'	153	Hmbr'	99	Capt.	12	LoRnsbg	A	1		
				S D									04
1	—	Bg	R. Brown	142	Tnmth	00	Mortimer	13	Li.N'find	A	1		
													08
2	—	S	Campbell	354	French	02	Capt&Co.	15	LoStTho	A	1		
		s.C.		nw				s k					06
3	—	Sp	J. Chadd	58	Lynn	89	Bagg &Co	7	LyCoast.	E	1		
				S D	Drp.	05							08
4	—	S	J. Christie	218	Boston	02	R Roberts	14	LiBoston	A	1		
				s w b	Pine		A.						07
775	—	S	J. Curtis	320	Shields	04	Brown	18	LoTrans	A	1		
		s.C.o		s d b			8-18 C.						04

Digitized by Google

776	Mereury	S s 08	R. Clark	219	Thorn rp 01 grp	96 08	Blades&C	14	Hl Baltic	E	1 6	
7	—	S s	Davidson	194 S D B	Lynn N B trp 00	47 N	Milburn K 07	13	Sh Lond.	E	1 07	
8	—	S s	J. Fisher	381	N Brns. BB.&P	00 nds	Walker&c	14	LoJamai.	A	1 03	
9	—	Sr	Fearon	93 S D	Whtvn	04	Barkr&C.	9	Li Coastr	A	1 4	
780	—	Bg	S.Gillesby	167 S D B	For'gn		Capt.	12	LoNPro.	E	2 06	
1	—	S	B. Green	168	Drtmh	02	Symns&C. 2-3 P.	13	LoBrmu.	A	1 06	
2	—	S	S. Hodge	221	Massa. P.P.Sds	02	Capt&Co. A.	13	LiNYork	A	1 06	
3	—	Sw	Langley	140 S D B	Tnmth	00	Capt&Co.	13	ExDubln	A	1 04	
4	—	S s C.ptIB.—C.rp. 08	Proctor	286	Philad. LO.&C.	81 rp. 08	Coupland 10-6&4-	15 18	LiW.Ind. C.Srprs 09	E	1 8	E 1
5	—	S s.C.IB.06	H. Scott	288	Philad. Shrp rp.	81 06	Gray&Co ND&rp.08	15 18-6	Li Africa P.	I.	1 08	
6	—	S s 07	J. Sinclair	228 S D B	Prussia rad, NUW	04 &	T. Earle Bmn08 2-9P	13 12-	LiW.Ind 12 C.	A	1 9	
7	—	S	E. Smith	262 S D B	Conect PSds Sh	01 rp.	Capt&Co. A.	13	LiChlstn	A	1 04	
8	—	S s 02	F. Stevens	253	Amer. P.P.Sds	95	Rogers	14	LoN.Yrk	E	1 06	
9	—	Bg	H. Wilson	115 S D B	Yrmth Drp.	01 01	J. Preston	11	Li Elsin'r	A	1 7	
790	—	Bg	T. Weeks	84 S D	Bristol len01 rp	99 02	Capt&Co.	9	Br Cork C.	A	1 07	
1	—	Sr	S.Youlden	108 S D	Drtmh	07	Capt.	10	DaCoast.	A	1 07	
2	Mercy	S s.W.&C.08	E. Wason	433	Chpst. Drp.	06 08	Daniel 10-12 C.	18	Lo Brbds	A	1 1	
3	Merlin	S s.C.03	J. Week	320 S D B	Yrmth	99	Maitland 2-6 P.	15	LoJamai.	A	1 11	
4	Mermaid	S	Cummngs	40 S D	French Srprs	01	Cummngs	8	ExCoast.	E	1 07	
5	—	S s	P. Dwyer	184	N.Eng.	96	Ryan	12	Li Nflnd	E	1 8	
6	—	S s.W.&C.IB.	J. Sinclair Wright	350	S.P.05 Pycroft&Co		Kilgour 2-9P.16-12	16 C.	LoC.GH Ih	E	2 06	1. 2
7	—	G	Streathen	159 S D	Hollnd Srprs	98 05	J.Hawker	9	Pl Riga	E	1 07	
8	—	Bg	T. Symes	121 S D B	Drtmh	06	Kirwn&C	11	Lo Nwry	A	1 4	
9	—	Sp	Williams	76 S D	Brmth	98	Griffith&c	9	Li Coastr	A	1 8	
800	Merry Andrew Sp		Rivett	61 S D	Frenchb		Blyth&C.	8	Br Swnsa	E	1 05	

Digitized by Google

801	Merrimack	Sw	Bachelor	133 SDB	Massa.	05	B. Gall A.	12	LoStMic.	A 1 06			
2	Mersey	S s.C.06	Baldwin	350	Chestr	06	Hays&Co. 6-6&18-9P.	16	Li Africa	A 1 07			
3	—	S s.C.96	Damoult	212	Liverpl	96	Newtn&C 12-6&4-12P	12	Li Africa	A 1 05			
4	Mervin	Bg s 05	J. James	180	Bristol grp.	93 03	W. Symes	14	BrTrnad.	E 1 07			
5	Mervinia	Sw	B. Evans	173 SDB	Brmth	07	Capt.&Co 4-4 P.	13	Lo Gbral	A 1 3			
6	Messenger	Bg s.C.	A. Tough	228 SDB	Shields	99	Clay&Co. 6-18 C.	14	Cs Trans.	A 1 4			
7	—	S	Buffington	280 SDB	Salem	05	S. Foster A.	16	Cs Amer.	A 1 06			
8	—	S s.C.I.B.07	Jamieson	165	NYork Sharp W	05 O.	Robertsn &.P TSds	13	Li Halifx	A 1 3			
9	Messmate	Sr	Bateman	75 SDB	Nwcstl ptFrCeil	06 &	Crawford ptOld Kne	9 es	LoCoast.	A 1 5			
810	—	Sk	Campbell	100 SD	British		Capt&Co.	10	Li Spain	E 1 11			
1	Meteor	Sp	W. Taylor	62 SD	British	96	Allward	9	CoCoast.	E 1 08			
2	Metis	Bg s.C.lm.05	Cunnghm	155 SDB	Liverpl WD. &rp	96 05	James&C. grp07 2-4P	13	DuLivrpl	E 1 6			
3	Metta Christina	Dr	Nrdenholt	182 SD	Bremn	02	Foreign	10	Lo Varel	A 1 07			
4	—Claudina	Sp	J. Verrer	50 £D	Holst'n Slight	04	Capt.	5 SK	Lo Jutl'd	E 1 07			
5	—Dorothea	Dr d 03	E. Harton	200 SD	Hollnd ND&grp	85 06	Brower	13	Lo Spain	E 1 07			
6	Metbedacht	S	Schultz	350	Dantzc	87	J. Labbes	13	Li Baltic	E 1 07			
7	Mexico	Bg s 97	Hendersn	99 SD	Lmpst.	92	Capt.	10	Gr Cork	E 1 03			
8	Michael	S	M. Mittau	216 SDB	Dantzc	99	Bodenster	13	LoDantz	A 1 06			
9	—	Bg	DKinsales	78 £D	S.P. Shrp rsd	& ND97	M'Carthy	10	LiDublin	E 1 06			
820	Middleburgh	Packet Bg	H. Monk	104 SDB	Yrmth	94	Hardy	10	Lo Rtdm	A 1 02			
1	Middlesex	Sw	T. Robson	262 SDB	Blythe	08	Capt.&Co 4-4 P.	15	ShLondn	A 1 9	LOST		
2	—	S s.C.08	Turner	470 SDB	tIwdn	08	R. Dale 6-18 C.	16	ShJamai	A 1 10			
3	Middleton	S s 07	Z.Garbett	353 SDB	Whthy trp.	89 07	Chilton 8-18 C.	18	Lo Trans	E 1 07			
4	—	S d 99	R.Johnson	320 SDB	Mryl'd len.&rb.	74 99	J.Humble 8-6 P.	15	NcDSt'ts	E 1 06			
825	—	Bg	Smith	145 SD	Scotl'd		Capt.	13	DuCoast.	I. 1 02			

Digitized by Google

826	Milbank	Bg	A. Read	192	Nwcstl	09	Capt.	13	LoHmbr	A 1	
				S D B	NKl	05	2-3 P.			06	
7	Milburn	Bg	M. Gale	305	Nwcstl	95	E.Milburn	15	Be.Meml	A 1	A. 1
			Jackson	S D B	[illegible]		Major&Co		Ph	03	
8	Milfield	Sp	RDarnton	52	Stcktn	04	B. Ogden	7	SdCoastr	A 1	
				S D						06	
9	Milford	S	Boyington	214	Massa	05	Wood,jun	14	LiNCaro	A 1	
					P.P Sds		A.			07	
830	—	S	C.Chapint	198	Wiscas		M. Wood	13	LiBoston	E 1	
		s 04		S D B	Shrp rsd	&	NUW.03 A.			04	
1	—	S	J.Douglas	576	India	88	Bruce&C.	17	Co	E 1	
		s.W.&C.					10-6 P.			06	
2	—	S	A.Morgan	180	Massa.	99	Jones	13	CoN Yrk	A 1	
		s		S D B						06	
3	—	Bg	T.Main	121	Bidifrd	66	Pidsly&C.	12	TnLivrpl	I. 1	
		s 96		S D B	NUWgrp	00	Drp01&05			08	
4	—	Sr	Wallis	146	Ppnbg	99	A. Wood	12	LhWscas	A 1	
				S D	Sharp		A.			05	
5	—	Bg	H. White	120	Milfrd	08	L.Haslope	11	Lo Malta	A 1	A. 1
				S D B					LoGibraltar	10	
6	—	Sp	Williams	45	Wales	85	J. Batten	9	CoCoast.	E 1	
				S D						05	
7	Miliseans	Bg	De Santos	180	Oprto	04	C. Pereira	12	Co Oprto	A 1	
				S D B						07	
8	Milnes	S	J.Mackey	313	Hull	89	Falder	15	LoTrans.	E 1	
		s 05		S D B	prtNUW.	&	grp.05 2-6	P.	8-18C.	05	
9	Milo	Bg	Hague	88	Scrbro'	83	Capt&Co.	10	Sh Coastr	E 1	
				S D B						06	
840	Minerva	Bg	G.Allman	130	Danish	99	Musten	12	Lo Tonin	A 1	
				S D B						05	
1	—	Bg	Andrews	68	Tpshm	98	Hart	10	LoGrnsy	A 1	
				S D						04	
2	—	Sw	W.Bennet	154	Wmys	94	Capt&Co.	13	Lh Meml	E 1	
				S D B						07	
3	—	Bg	WBalland	157	Lynn	02	Everand	12	LyCoast.	A 1	
				S D B						08	
4	—	Sw	Bodeman	127	Amer.	91	Bakker&c	12	LoAmstr	E 1	
		s 05		S D B	NUW&rp	03				07	
5	—	S	Bishop	210	Galwy	91	Capt.	13	LoWInd.	E 1	
		s.C.ptC.B.05			Srprs 02	rp.	05 2-9P.			06	
6	—	S	J. Boswell	228	S.P.		T. King	14	Lo Africa	E 1	
		s.W.&C.04			almst rb	99	16-6 P.			07	
7	—	Bg	A.Bristow	101	Yrmth	89	Christmas	9	YaCoastr	E 1	
				S D B	grp95 Sr	prs	99			03	
8	—	Bg	J. Bruce	105	Emsw	88	Thompsn	11	LoGtnbr	E 1	
				S D I						3	
9	—	Sw	Bruce	301	Shields	77	Thompsn	16	Nc Lond.	E 1	
				S D B	grp.00,	lrp	06 4-4P.			06	
850	—	S	Burdick	231	Massa	01	Feber&C.	14	LiPortl'd	A 1	
					P.PSds		A.			03	

Digitized by Google

851	Minerva	Bg	R. Burrell	179	Philad.	67	R. Bell	13	Hl Grnld	I.	1
		s&d 9			Shrp LO	&C	PSds ND,uw	of	Fir 02		8
2	—	Bg	Chapman	135	Hmptn	92	Capt.	10	Lo Dblin	E	1
				S D	len.	02					04
3	—	S	Caldwell	211	Amer.	06	Newel & C	15	Cs N.Yrk	A	1
		s 06		S D B			A.				2
4	—	Bg	C. Callow	94	Torby	00	White & C.	9	LiBrazils	A	1
		s.C.pt IB.08		S D B	Shrp NW	&	rp.04 2-6P.	-12	C.		08
5	—	S	B. Craig	232	N.Eng.	93	J. Adams	15	LoGtnbg	I.	1
		s 07					A.				9
6	—	Bg	De Costa	272	Brazils	98	Foreign	16	Lo Oprto	E	1
		s.W.&C.IB.06					16-6 P.				9
7	—	Bg	De Lima	149	Danish		Masa	12	LoStMic.	E	1
				S D							10
8	—	Sw	E. Davis	125	Crmar.	97	Capt & Co	12	Lo Wales	E	1
				S D B							4
9	—	Bk	Dustrville	182	F.P.		Capt.	12	LoStVin.	E	1
		s 03			NMD.	04					04
860	—	Bg	J. Earle	120	Missip.	95	R. Flynn	10	BrLisbon	E	1
		s.C.		S D B			A				03
1	—	S	J Edwards	309	D.P.		Capt.	16	LoHond.	E	1
		s									03
2	—	Sp	J. Ellis	45	Liverpl	99	R. Ralton	8	BrCoastr	A	1
				S D							02
3	—	Bg	A. Estella	128	N'flnd	98	Foreign	14	Lo Brazls	E	1
		s 07		S D B	J&S. Sh	rp					3
4	—	Bg	G. Ford	92	Amer.	84	America	10	Lo M'dra	I.	1
				S D							05
5	—	Bg	G. Ford	137	N'flnd		Capt.	12	LoRioJn	E	1
		s			B.B&P.						05
6	—	Bg	J. Foss	86	Wales	78	Foss	9	Lh Irelnd	E	2
				S D							10
7	—	S	Franklin	368	Sndrl'd	01	Nicholson	16	LoTrans.	A	1
		s.C.04		S D B			8-18 C.				08
8	—	S	Franklin	320	Sndrl'd	04	Sunderlnd	16	Lo Baltic	A	1
				S D B							05
9	—	Bg	Froden	150	Swedn	94	Foreign	12	Tp Swdn	E	1
		s		S D B							05
870	—	S	J. Gardner	257	River	91	Montague	15	BrJamai.	E	1
		s.C.08							C.		1
1	—	G	Griffahn	107	Swedn		Greness	9	LoStrls'd	E	1
				S D							05
2	—	S	C. Croft	320	Dantzc	99	Foreign	15	Li Dantz	A	1
				S D E							07
3	—	S	T. Gibson	270	Amer.	old	Osborne	13	HlPictou	I.	1
		s 06		S D B	prt NW.	grp	00 Drp.08				08
4	—	Bg	J. Gray	125	Scotl'd	92	Swainson	14	Lo Malta	E	1
		s 03		S D B	ND.UW&	sds	03,lrp.07				10
875	—	S	Hannah	185	Lncstr	95	Ackers & C	13	Li Spain	E	1
		s.W.&C.lm.08		S D B	Drp.	96	12-6P 4-18C				10

Digitized by Google

876	Minerva	S	Hall	270	Boston	93	Capt&Co.	15	LoMd'ra	E 1	
		s 01			w.c.		A.			05	
7	—	Bg	Harnonaff	147	Finlnd	00	Foreign	11	DaMlaga	E 1	
		s		s D B	Fir					06	
8	—	S	J. Harker	161	N. Sco.	02	Crawford	12	LiBoston	E 1	
		s			Srprs	05	4-3P.			5	
9	—	S	W.Herron	317	Philad.	92	Greeu&C	16	Co	E 2	
		s 07			*LO.&C.*	*P.*	Sdsnb02 A	Dr	p.07	07	
880	—	Sr	Hillman	86	Wales	02	Wheaton	11	Sc Coastr	A 1	
				s D						07	
1	—	Sr	J. Hilton	104	Massa.	01	A. Cook	10	GrWscas	A 1	
				s D			A.			04	
2	—	Sp	P. Hodge	60	Wymh	05	Capt&Co.	9	CoCoastr	A 1	
				s D						07	
3	—	S	Jones	150	Yrmth.	05	Carr&Co.	18	Ya Baltic	A 1	
				sDW						4	
4	—	S	R. Jones	218	Massa.	01	Capt&Co.	14	LiBoston	A 1	
							A.			02	
5	—	Dr	S. Janson	120	Emden	03	Marsey	11	To Tonin	A 1	A 1
				s D						06	
6	—	Bg	J. Kean	116	Yrmth	05	Langtree	11	LiBelfast	A 1	
				s D B						08	
7	—	Sw	J. Krohn	200	Swedn	04	P. Jader	13	CsMlaga	A 1	
				s D B						05	
8	—	S	M. Kruge	276	Norwy		Foreign	15	LoHmbr	I. 1	
		d 05		s D B	FirNSds	&	rp.05			06	
9	—	G	Kndschaff	169	Stettin	04	Villow	12	Lo Stetin	A 1	A 1
				s D					Lo Riga	05	
890	—	Sp	C. Lander	90	Poole	89	Capt&Co	11	PoLondn	E 1	
				s D	Srprs	01				05	
1	—	Bg	W.Lander	205	Prussia	06	Taylor	13	Lo Tonin	A 1	A 1
				s D			4-3 P.		Lo Helig land	07	
2	—	Sp	Lowes	73	Dndee	02	Capt.&Co	9	Gr Baltic	A 1	
				s D						04	
3	—	Bk	C. Ludcke	224	Konin.	04	Colberg	12	LiDantzc	A 1	
				s D						07	
4	—	Bg	La Chuer	194	F.P.		Tuppr&C	11	DaBAyrs	E 1	
		s.C.06		s D						06	
5	—	Bg	M'Cauley	151	Philad.		M'Cauley	11	Lo Goree	E 1	A 1
		sW.&C.IB.00	Crp.09	s D B	NKlgrp	00	8-12 P.	& 7 0 P.		9	
6	—	S	M'Gibbn	161	Savana	99	Capt.&Co	13	LiSavana	A 1	
		s 05		s D B	Sharp					07	
7	—	S	M'Given	252	Massa.	06	Weeks&S.	12	LiSavana	A 1	
					B.B&P.	Sharp	A.			08	
8	—	Bg	Matthews	187	Massa.	04	Richardsn	12	Li Amer.	A 1	
				s D			A.			06	
9	—	Bg	Meyer	80	N.Brgn		Capt&Co.	9	LoBergn	I. 1	
				s D	ND.TSds	03				05	
900	—	K	Michalsn	110	For'gn	02	Foreign	10	LhAmstr	A 1	
				s D						9	

Digitized by Google

901	Minerva	S s 03	R. Moore	287 S D B	Whitvn	03	Key & Co.	15	WnPtsbg	A	1	03
2	—	Bg	J. Noble	214	Conect	01	J. Pauling	12	LiN.Yrk	A	1	8
3	—	Bg	J. Pattinsn	140 S D B	Wrktn	86	Cape	11	Wo Dblin	E	1	07
4	—	Sw d 04	J. Pearson	231 S D B	Boness len. & rb.	86 04	Horn	13	Du Arkgl	E	1	07
5	—	Bg s 02	J. Pearson	10 S D B	Poole trp. 94 Sr	8 pr 05	Kemp & C	10	Po Oprto	E	1	07
6	—	Dr	J. Poort	147 S D B	Stettin grp.	98 07	Capt.	11	Hl Stetin	A	1	07
7	—	S	Price	216 S D B	N.Eng.	95	B. Churcl.	15	LoN.Yrk	E	1	04
8	—	Sp	A. Raffan	75 S D	M'duff	0 3	Capt & Co.	9	Lh Coast	A	1	05
9	—	Sw	W. Rodie J. Rodie	174 S D B	Petrhd	00	Scott & Co 2-3 P.	12	Lo Malta	A	2	4
910	—	S s. C.	W. Rowe	149 S D W	Bermu rud N Sd	99 05	May & Co 10 Guns	12	GrN'fnd	A	1	00
1	—	S s 02	T. Schlau	203	Wisby	02	Donor & C	13	FaMedit.	A	1	04
2	—	Bg	J. Scott	67 S D	Ely part Fir	00	Capt & Co.	9	Lh Baltic	E	1	05
3	—	S s 07	A. Sky	305 S D B	Swedn Fir	07	Row & Co.	14	Li Copen	A	1	9
4	—	S	Stevenson	211	Wiscas	04	E. Wood A.	14	LiBoston	A	1	07
5	—	S s 02	Stevenson	279 S D B	Abrdn	02	J. Gibbon	15	Lo Srinm	A	1	07
6	—	S s 05	Stickmay	200	Massa. PTSds &	01 Ce	R. Long iling A.	14	HlCVerd	A	1	07
7	—	Bg	J. Stoffers	106 S D B	British		H. Voss	10	Lo Tonin	E	1	07
8	—	Bg s 02	Taylor	126 S D B	F.P. 03 N D & grp	04	Swainston	11	Li Qubec	E	1	04
9	—	G	Van Paten	115 S D	Swedn	99	Capt & Co.	10	LoAmstr	A	1	07
920	—	Bg	Watt	192 S D B	Shields	05	Fthrnghm	13	Lh Shl'ds	A	1	07
1	—	Sp	Walker H Madis	77 S D	BrntIsl	02	Millars & c	9	GrRiga Lo Lisbn	A	1	07
2	—	G	J. Watson	211 S D	For'gn		Hayman	12	Lo Varel	E	1	06
3	—	Bg s. C. pt L. B. 08	Wldgoose	162 S D B	Krkldy	01	Ogilvie & c 2-3 P.	13	Lo Gbrai	A	1	6
4	—	S s	Westrbrg	340	Finlnd	01	Foreign	17	Li Cxhvn	A	1	07
925	—	S s. W & C. IB. 05	Williams	205	Irelnd	91	Anderson	15	Lo Brbds	E	1	06

Digitized by Google

926	Minerva	Bg	Williams	150	British	90	Rousman	10	Lo Tonin	E	1	
				S D								07
7	—	G	Williams	130	Finland	99	Capt&Co.	12	Lo Nrwy	E	1	
				S D	mstly Fr							07
8	—	S	LWilliams	151	Lncstr	95	Kitchie&S	17	Lo Srinm	A	1	
		s.C.05		3D's			4-9&2-6P1	18	C.		1	
9	Mine Ven	S	H. Neven	140	Xtnsd	00	N. Moot	10	Cs Tonin	A	1	
				S D								07
930	Minna	G	H. Tomb	178	Bremn	99	Tropason	12	Lo Tonin	A	1	
				S D								07
1	Miriam	Bg	J. Howard	44	Freuch	92	Warrn&C	8	TnN'find	E	1	
				S D								5
2	—	Bg	Squarray	60	Plymb		Rowe&C.	9	TnN'find	E	1	
		s 02		S D	ND.	03						03
3	Miss Douglass		D. Irvings	75	Boness	06	Irving&C.	9	LoCoast.	A	1	
	Sr			G S								08
4	—Smyth	Sp	R. Owen	62	Carnar	00	Capt&Co.	9	DuWales	A	1	
				S D								5
5	Mississippi	S	Anderson	377	Philad.	00	W.Monies	16	LiPhilad.	A	1	
		s.C.lm.05			Shrp*LO*	C.	*P P*Sdsrpo6	A.			2	
6	—	S	Drummnd	236	Amer.	05	Drmmnd	13	CoSavan.	A	1	
							A.					06
7	—	S	Hedmore	208	Amer.	05	Stow&Co.	13	LoN.Yrk	A	1	
				S D B	pt*L.O &*	*P.*	Sds					07
8	Missouri	S	J. Dunlop	306	Massa.	6	Dunlop,Se	15	LiTonin	A	2	
					WO.&P	*P.*	A.					07
9	—	S	A. Read	206	Philad.	01	Welch&C.	14	LiPhilad.	A	1	
		s.C.01		S D B	*LO.&C.*	*P.*	*P.*Sdswc *A.*					04
940	Mistley	Sp	Robinson	97	Mistly	85	P. Long	11	Lo St Mic	E	1	
				S D	len.&rp.	00	rp.05					05
1	Mitchboan	Sp	W. Parsit	55	Drtmh	93	Hobbs	8	DuCoast.	A	1	
				S D								03
2	Moderator	Sp	D. Jones	60	Chepst	07	Capt&Co.	9	BrCoastr	A	1	
				S D								5
3	Modeste	S	J. Lingo	256	Trieste	99	A. Lingo	15	Lo Gbral	A	1	
				S D B	NoCeil.							02
4	Mohawke	S	Weatherly	293	N York	93	S. Jenkins	16	LiPnsylv.	E	1	
					*P.*Sds		A.					02
5	Molly	Bg	D. Adams	150	Philad.	91	Capt.&Co	12	Co Gbral	E	2	
				S D B								06
6	—	Bg	French	172	Leith	94	Capt&Co.	10	LoJamai.	A	1	
				S D W								02
7	—	Sp	J. M'Fie	57	Scotl'd	72	W. Gillies	9	DuCoast.	E	1	
				S D	rb.	02						07
8	—	Bg	A Mersens	85	Mntrse	03	Capt.	9	Du Nwry	A	1	
				S D					Lo Cadiz			06
9	—	Sw	A. Penrice	114	Whtvn	79	Capt&Co.	11	Li Coastr	E	1	
				S D B								07
950	—	S	Richards	302	Liverpl	78	G. Case	16	Li Africa	E	1	
		s.C.06			rb96grp	96	6-9P.14-12C					07

A 1

Digitized by Google

951	Molly	Sr	BShallock	138	Mryl'd	02	America	10	Li Malta	A	1		
		s		SD							06		
2	—	Sr	Strong	35	Irish	88	Capt.	7	DuCoast.	E	1		
				SD	Clincher						03		
3	Mona	Bg	J. Eyres	94	Liverpl	86	Capt&Co.	11	Li Coastr	E	1		
				SDF							1		
4	Monarch	S	Kent	365	Nwcstl	06	Todd&Co	16	LoJamai.	A	1		
	s.W.&C.1m.06			SDB	14-19 C.		6-18 C.				9		
5	—	S	J. Hall	442	Shields	99	Bulmer	17	LoTrans.	A	1		
		s00&C.04		SDF			8-18 C.				04		
6	—	S	S. Hawes	645	Quebc	00	P.Mestaer	18	Lo India	A	1		
	s.W&C.02,C.rp.			3D's			18-18C.				04		
7	Monmouth	Sp	T. Evans	64	Wales	98	Capt&Co.	9	CoCoast.	A	1		
				SD							06		
8	Monsoon	S	Nickerson	192	Boston	00	Baxter&C	13	LoBltimr	A	1		
				SDE			A.				05		
9	Montague	S	Glendring	356	Dan.P.		Hurry&C.	16	Ph Baltic	E	1		
		s		SDB							7		
960	—	Sk	Thompsn	125	Boness	01	Ship.Com.	11	LhCoast.	A	1		
				SD							07		
1	MonteVideo	S	T. Season	193	Konin.		Capt.	14	Lo Ptsbg	E	1		
		s		SDB							07		
2	Montezuma	S	J. Ives	347	Virgin.	95	Mein&Co	16	Li Africa	A	1		
	sW.&C.IB.04						2-1 P.				04		
3	—	S	Leith	205	Boness	99	Ritchie	14	Li W Ind.	A	1		
	s.C.08			SDW	Shrp D	rp.03	14-6 P.				10		
4	—	Bg	D.Lincoln	197	Massa.	06	America	12	Li Bath	A	1		
				SDW							07		
5	—	S	P.Morgan	287	Boston	96	Campbell	15	GrChlstn	A	1		
	s 00						A.				03		
6	—	Bg	T. Rice	149	Amer.	01	Wilson	10	Du Bostn	A	2		
				SDW							03		
7	—	S	J. Smith	293	Philad.	04	Snowden	15	LoChlstn	A	1		
	s.C.04				L.O&C.	P.	P.Sds				6		
8	MontgomeryS		C. Hughes	190	Whtvn	99	Mntgmry	13	Be Bostn	A	1		
	s.C.01			SDB							04		
9	Monticello	S	P. Aborn	445	NCaro.	03	Capt.	15	Lo Cadiz	A	2		
	s.C.1m.07			SDE	P.P.Sds		A.				07		
970	—	S	M'dougal	210	Philad.	00	Davies&C	11	LoPhilad	A	1		
				prt	L.O.	P.	Sds A.				04		
1	Montreal	S	Campbell	259	Quebc	07	M'Gowan	15	Gr Jamai	A	1		
	s.C.07										2		
2	Moore	Bg	G. Wilson	204	Whtvn	78	Capt&Co.	13	Wn	E	1		
	s 95			SDB	ND.&rp.	94	lrp.03				07		
3	Morgan	S	R.Westcot	160	Liverpl	83	Pack&Co.	12	ExHond.	E	1		
	s 96				grp97 D	rp.	01				02		
4	— Rattler	Sr	T. Forster	105	S.P. 05		Crookshks	8	LoStKits	E	1		
	s.C.IB.06			SD	Srprs	06	2-4 P.				8		
975	— Stern	G	JVandyke	147	Finlnd	98	Foreign	9	Lo Tonin	I.	2		
				SD	Fir						07		

Digitized by Google

976	Morganstein Sp Sr	J. Walker	180	Ppnbg 60 [illegible]	05	H.Hoff	12 11	Lo Riga [illegible]	A 1 8	A 1
7	Morning Star Sr	G. Rollins	169 sdw	Bath O&B.B.	05	America	11	Li Bath	A 1 07	
8	— Bg	Hall	83 s D	Leith Fr Botm	96 Dr	J. Hall p.02	1[illegible]	LiCoast.	E 1 07	
9	— Sr	Williams	90 s D	Lncstr	01	Singleton	9	LiCoastr	A 2 9	
980	Mornington S Ch&sW&C.IB99	G. Kelsa	750 3D's	India Teek	98	Fairley&c.	21	Lo India	A 1 02	
1	Morse S d 02	W. Clay	286	River trp.99,g	63 rp.	Wilshen 03	14	LoGrnl'd	E 1 03	
2	Morton Bg	Hardy	134 s D B	Hull	95	Capt&Co. 2-4 P.	11	Du Arkgl	E 1 6	
3	Moses Bg	N. Austin	192	Wiscas	03	America	12	LoWscas	A 1 04	
4	—Brown S s.C.05	J. Russell	340	Boston Sharp P	05 P.	S. Brown Sds A.	16	GrAmstr	A 1 07	
5	—Gill Bg	Patterson	136 sdw	Massa.	99	R. Morris A.	10	GrN.Yrk	A 1 05	
6	—Myers S	J. Buck	296	Massa. P.P.Sds	02	America	15	LiBoston	A 1 04	
4	Mother Ramsay S s 02	J. Saverby	121	Amer.		Rook	12	LiSt.Mic.	I. 1 04	
8	Mountaineer Bg s.C.IB.	Shelton	138 s D B	NYork P.Sds	03	Ferguson	10	HlN.Yrk	A 1 06	
9	MountRoyal S s 01	J. Hall	165	Shmtn len.	91 98	J. Seager 4-3 P.	12	LoMedit. LoMogadore	E 1 8	E
990	—Vernon S	Stevenson	400	Wiscas	00	Wood&C.	16	Li Bltimr	A 1 07	
1	Mowbray Bg	T. Wilson	108 s D B	Sndrl'd	05	Mowbray	9	SdCoastr	A 1 05	
2	Musgrave Bg	W. Bell	132 s D B	Wrktn almst rb	71 01	Tiffin&Co	11	CoCoast.	E 2 1	
3	Muskingum S	T.Cronder	180 s D B	Ohio	02	Hodgson A.	11	LiPhilad.	A 1 04	
4	Myrmidon Bg d 05	Clark	195 s D B	River lrp.	60 05	Capt. 4-3 P.	15	ShLondn	E 1 05	
5	— Bg	H.Simpsn	170 s D B	Danish	00	Capt&Co.	12	CsHmbr'	A 1 05	
6	Myrtle S	Nightngal	214 s D B	Stkwth	00	Capt&Co. 2-3 P.	13	Lo Stklm	A 1 7	

Alphabet Ends.

	Mary Bg s.W&C.IB.06	W. James	150 s D B	Genoa		T.Rhodes 2-3 P.	11	Lo R.Jan	E 1 11
	Minerva Sp	A. Smith	71 s D	British		R. Hart	8	LoRtdm	E 1 11

Digitized by Google

Mariane Daph ne Sw s.C I.B.08	De Silva	180	Portgl	99	Terrey	15	LoBrazls	E	2 11
Maria Eliza-beth G	Z. Fenger	124	Prussia	98	Foreign	10	LoGtnbg	E	1 11
Mary Sp	J. Phillips	78	Flkstn Cl. NTS	96 ds	Foster &lrp.07	9	LoCoastr	E	1 11
May Flower Sw	Stoddard	125	Scrbro' rp.00 NB	77 08	J. Booth 2-2 P.	10	Sd Coastr	E	1 12
Minno Bg s 07	Stothard	211	Spain		Dicey	13	LoDemra	E	1 1
Molly& Jessie Sp	Robertson	53	Dnbar FirBotm	90	Simpson	9	LhCoastr	E	2 2
Mary Ann Bg s 06 &C.lm.IB.09	T. Hubert	185	Dnmk Fir Ceiling	96	Kilgour NDTS is&uw06	13	Lo Jamai	E	1 2
Mary Sr	T. Brown		Ermth	04	Williams 2-3 P.		Lo Wtrfd	A	1 2
Maria S s.C.lm.IB.	S. Graag	185	Amer.		Foreign	13	Lo Gtnbg	E	1 3
Mary Sp	B. Cornby	46	British		Cornby	7	Lo Belfst	E	1 3
Mounts Bay S d	Tregarthn	270	Dan.P. pt Oak & Fi	00	Oxnen 10 6 & P.	14	Lo StKits	E	1 3
Mariner Sp	J. Thom	69	Petrhd	08	G. Skelton	8	LoCoastr	A	1 3
Mary S s.C.mstly CB.09	Leith	525	French		McTagart 4-12&10-6P.	17	Lo S.Seas	E	1 3
Martha Sw	Elvesh	170	Dan.P.		Green	12	Li Medit.	E	1 4
Morning Star Sr	C.Stewart	100	NYork	07	Williams	9	Lo Goree	A	1 4
Minerva Bg s	Longquest	128	Finlnd Fir	01	Foreign 2-3 P.	10	Lo Stklm	E	1 4
Medway S	M. Parker	250	Scrbro' Srprs	93 09	J. Lynn 2-4 P.	13	Sd N. Am	E	1 4
Maria Bg	Goodsmn	77	Yrmth	88	Sydes&C.	9	LoHlig d	E	1 4
Medas Cr s.C.prtI.B.09	J. Briton	137	Hstings Slight	06	Capt&Co. 8-4P.2-12C.	12	Lo Grnsy	A	1 4
Paquete De Seara Sw	N Queiraz	179	Amer. w.c. Sh		Portugal 6-4 P	13	Lo Brazls	E	2 6
Polly Sp	A.Larham	77	Redbg		Capt&Co.	10	Lo Lmrk	E	1 6
Priscilla Bg	J. Webb	113	Carmr.	06	W. Rees 2 3 P.	12	Lo Dblin	A	1 6
Penelope S s 07	J.Hagberg	257	Swedn Fir Ceilg	04	Gustoff 4-3 P.	14	Lo Gotbg	A	1 6
Phœnix S s.W&C.prtI.B.08	W. Scott	234	Dan.P.		Laing&C.	16	LoTrans.	E	1 6

Monmouth	Bg	Jackson	259	Shield-	09	Hayton	6	St.Lendn	A	1		
	s.C.Im.09				2 P	Nockles		to Jamaica		6		
Maria	Bg	Kleindod	160	British		Foreign		Lo Libau	E	2		
	s									3		
Catharina		H. Visser	120	Prussia	94	Foreign	9	Lo Lndn	E	1		
	Dr			grp.	07					6		
Marianna	S	J Richards	170	River		Thompsn	3	Lo Malta	E	2		
	s.C.prt.LB.09					10-12 C.				6		
Minerva	Bg	J. Hess	187	Stettin	96	Foreign	2	Lo Clbra	E	1		
										7		
Mary	S	J. Pratt	400	Greece		Foreign	8	Lo Smyrn	E	1		
	Pol.					8-9P. 2 18C				7		
Mermaid	K	Myers	160	For'gn	old	Foreign	10	Lh Baltic	L	1		
				Fr Bottm						6		
Molenaar	Dr	B. Cramer	51	Hollnd		Capt	5	Lh Hlgld	E	2		
							SK			9		
Maria Anna	G	Van Salen	98	Ppnbg	01	Capt & Co.	0	Nc Rtdm	A	1		
										7		
Maria Theresa	S	Dickensn	330	NYork	06	J Claassen	6	Lo N.Yrk	A	1		
	s.C.Im.08			P.P.Sds			A.			7		
Mary	Sp	R Cotteral	48	River	01	J Brown	9	Lo Rtrdm	E	1		
										7		
Minerva	Bg	W. Park	150	Dan.P.		Stacey	12	Lo Cadiz	E	1		
	s									7		
Minerva	Bg	J. Tarker	164	Whtby	09	Capt & Co.	13	W. Lnd	A	1		
Malta	Bg	Lashley	184	Whtby	09	Dugal	13	Ay Shlds	A			
		Dugal						LoCork				
Maria	G	F. Melina	109	Ppnbg	08	Capt.	9	Lo Hlgld	A			
—	Sp	P. Vliet	55	Catwik		Capt.	6	Lo Amst	E			
Margaretta		P. Muir	70	Ppnbg	99	Capt.	8	Lo Vare	E			
	Catharina G											
Maria	S	Papadup	246	Rgusa	04	O. Lames	15	Lo Malta	E			
	Pol.			Slight								
Macedon	Bg	Jacomick	275	Venice	04	Permada	4	Lo Malta	E			
				Slight								
Missouri	S	R. Hart	350	Virgin	07	Capt & Co.	15	Lo Baltic	A			
				P Sds								
Maria Dore-		Frederstaf	100	Prussia		Capt.	9	Lo Mem	E	1		
thea	G									8		
Mercurius	Sp	J.P. Bodes	56	Ppnbg	08	Capt.	7	Lo Emdn	A	1		
										8		
Mary	S	W. Basden	52	Bermu	04	R. Basden	13	Lo Brmu	A	1		
				Cedar						8		
Maria	S	J. Stable	115	Scrbro'	09	March & Co	10	Sc Sh'lds	A	1		
										8		

Digitized by Google

Margaretta Capn Dr	G. Gerds	179	Ppnbg	06	Foreign	11	Lo Pilau	A	1	9
Marion Sp	Ord	65	Leith	09	Strahn&C	8	LhCoastr	A	1	8
Margaret Sp	Henrick	65	Leith	09	Capt&Co.	8	LhCoastr	A	1	9
Mary Anna S	B. Muller	244	For'gn Slight		Capt.	14	Lo Riga	E	1	8
Moppet Sp	Stean	56	Dnmrk Oak&Fir		Capt.	6	Lo Gtnbg	I.	1	9
Marianne S s 09	J. Leer	251	British		Capt.	15	Lo Gtnbg	E	1	9
Mary G	Shildrick	58	Dan.P.		Capt.	7	Lo Grnsy	E	2	9
Maria Anna S s	B. Muller	200	Fuma		Foreign	14	Lo Riga	E	1	9
Melmaar Sp	B. Cremer	50	For'gn		Capt.	6	Lo Varel	E	1	9
Malvina Bg s.C.I B.	D. Elgish	129	Amer.		Capt.	11	LoPtrsbg	E	1	9
Mercurius Bg d	Rowland	179	Hollnd		Capt.	13	Lo Emdn	I.	1	10
Montezuma S s.C.09	Grandisn	320	Massa. Srps	00 09	Capt&Co. A.	17	Li Amer.	E	1	9
Mary Ann Sp s.C.I.B 09	J. Clifton	70	Dan.P. Fir		Caldclugh	6	Lo Africa	E	1	10
Madona Rsan Pol	M. Bonot	200	Medit. Slight		Foreign	13	Lo Malta	E	2	10
Minerva Smyth S	Pesturies	335	Philad. NKl&Srps	08 09	P Smyth A.	16	Li Amer.	A	1	10
Maria Johannah Dr		93	Emden	01	Van Nalin	8	NcRtrdm	A	1	10
Mint S s.C.09	Drysdale	463	Quebec	08	Wedrburn 12-12 C.	18	Lo Jamai	A	1	10
Lyon S s.W&C.	Thompson	63 3	Alxdria		Elven 8-9P.12-14C.	18	LoBrazls	E	1	10
Lord Nelson Sr	Adamson	73	Scotl'd Fir	09	P. Wilson	9	LoCoast	A	1	10
Lord Boringdon Bg s 09	Partridge	194	Altona Drp	09	Teed&Co	13	Pl	E	1	10

Digitized by Google

Maria	Bg	Watt	192	Dan.P. Fir		Dudgn&C	12	Lh	Gtnbg	E	1	10
Minerva	S	E. Larson	331	Nrway Fir		Foreign	16	Lo	Nrwy	E	1	10
Maria Anna	J.	Bakker	66	Dnmrk	06	Capt.	7	Lo	Amstr	A	1	10
Martha	Sp	J. Peterson	95	Dnmrk	07	Capt.	8	Lo	Amstr	A	1	10
Margaretha		Bremnehl	260	Dutch		Capt.	13	Lo	Nrwy	E	1	10
Maria Anna	S	Laranson	350	Hmbr	03	Capt.	15	Lo	Tonn	A	1	11
Mary	S	M. Brace	227	Dan.P. NTS		J Hartford 6-4P.&6-9C.	15	Lo	Bristl	E	2	11
Margaret	S	Hook	375	Danish		Foreign 10-6&9P.	16	Lo	Gtnbg	E	1	11
Mountaineer	S	Gibson	487	Whtby	09	Atty&Co.	17	Wy	Shields	A	1	10
Maria	G	Peterson	151	Prussia		Capt.	10	Lo	Nrwy	E	1	10
Maria Elizabeth	Bg	M. Geerts	108	Norway	old	Capt.	10	Lo	Emdn	I.	1	10
Margaret	S	Kay	365	Dan.P.		Mellish	16	Sh	Londn	A	1	10

Digitized by Google

1	Naartstigheid G		A.Douwes	60 SD	Ppnbg	97	Toweran	7	Lo Varel	E	1 06
2	Nabby	S	P.Crandle	325	Massa	05	M'Lellan A.	14	LiBoston	A	1 08
3	—	S	A.Jackson	202	Wiscas	00	Capt&Co. A.	14	Li Amer.	A	1 04
4	—	S	J. Rider	239	Bristol Hk Mk&	06 W.	Charlton O.	15	Li Amer.	A	1 07
5	Nagaden	Bk d	S. Simons	108 SDB	Norwy	old	Duran&C.	11	Co	I.	1 06
6	Nahtwick	Sw	T.Herbert	150 SDB	Chestr	01	Gadsn&C	14	LoDubln	A	1 10
7	Naiad	Bg	Daninvrdt	137 SDB	Swedn Fir	04	Foreign 4-4 P.	11	Pl Baltic	A	1 06
8	—	S s. W.&C.08	W. Ostle	390 SDB	Nwcstl Drp	00 03	J&J.Dwsn 4-6 P.	17	Lo Jamai	A	1 8
9	—	Bg	A.Recham	227	Finlnd Fir	05	Foreign	14	Br Geffle	A	1 06
10	—	S	J. Regeser	409 SDB	Stettin	04	Foreign	14	Li Stettin	A	1 06
1	Najade	S	B. Lendt	309 SDB	Konin.	05	Foreign	15	LiDantz.	A	1 07
2	Najaden	Bg	J. Farmer	115 SD	Xtnsnd	04	Foreign	11	BrCoastr	A	1 07
3	Najedda	S s.C.99	J. Wilson	420 DW	River	99	RussiaCo.	17	Lo Ptsbg	A	1 03
4	Nance	S s.C.	C. Nuson	350	Spain		Foreign	15	Co	E	1 07
5	Nancy	Bg s 04	J. Allen	164 SDB	River rsd ND&	97 TS	J. Crosby ds02	12	LoTrnda	A	1 06
6	—	Bg	Artis	80 SD	Yrmth D.&trp.	90 01	W.Palmer	10	Lo Grnsy	E	1 05
7	—	Bg s 98	Ashley	84 SDB	Wales NKl,prt	86 NB	Capt. 01	10	Du Lvrpl	E	1 02
8	—	Sr	J. Askew	73 SD	Whtvn	05	Askew&C	9	Li Coastr	A	1 4
9	—	Bg s	R. Beau	135 SDB	French Srprs		Blunt & C. 10 Guns	12	LaDomi.	E	1 08
20	—	Bg	J. Brown	157 SDB	Virgin.	00	America	12	LiVirgin.	A	1 03
1	—	S s 04	W. Cady	386 SDB	Massa	92	Woodham A.	16	Li Cadiz	E	1 05
2	—	Bg s	J. Corris	87 SDB	Arbrth Srprs	87 00	J. Christie	9	Lo Ptsbg	E	1 07
3	—	Bg	P. Casson	174 SDB	Wrktn	06	Capt&Co.	13	Co	A	1 07
4	—	Sr	A. Child	145 SDW	Amer.	04	America	10	DuNYrk	A	1 07
25	—	Sp	J. Clark	69 SD	Scotl'd	02	Capt.	9	Du Grnk	A	1 07

Digitized by Google

26	Nancy	Sp	W.Collings	38	Rye	91	Hadick	7	ExCoast	E	2	07
7	—	S	Crawford	308	Qubec	05	Leitch&C	15	GrGrnd.	A	1	07
		s 05					2-4P.					
8	—	Sp	W. Cowes	38	Rchstr		Brown	7	LoGrnda	E	1	02
		s.C.02										
9	—	Bg	H. Davis	86	N. Sco.	00	Winter&c.	8	Br N'fnd	E	1	06
30	—	S	Davis	189	Amer.	87	America	13	LiVirgin.	E	1	03
					Srprs	02						
1	—	Bg	Dickinson	160	Whtvn	93	Dickinson	12	LiQubec	E	1	04
2	—	Bg	Douglas	170	Mrypt	02	Capt&Co.	12	DuNrwy	A	1	6
							A.					
3	—	Bg	R. Evans	126	Wales	05	Capt&Co.	10	CoCoast.	A	1	07
4	—	Bg	Gallilee	237	Whtby	91	Capt.	13	ShGrnda	E	1	06
		s 06			Srprs	06	4-3 P.					
5	—	Bg	Gammon	161	N.York	95	Butler	12	LoMartn	A	1	03
					P.Sds							
6	—	Sp	Griffey	69	French	95	J.Blythe	8	DaCoast.	E	1	06
					Drp.	06						
7	—	S	J.Gimming	203	N.Eng.	86	Renwick	14	Cs Baltic	I.	2	06
		s 96			grp&wc.	01						
8	—	Bg	E. Heale	130	Plymh	84	Shepherd	12	Lo Plym	E	1	02
9	—	S	G. Hobbs	274	NYork	87	Carnthers	15	Li Amer	E	1	07
		s.W.&C.ptIB.97			NUwgrp	05						
40	—	Bg	R. Harvey	132	NBrns	02	Haslope	11	LoBrazls	A	1	7
		s 05&C.IB.08			BB.&S.		6-9 C.					
1	—	Sp	J. Hughes	65	Grnck	86	Capt.	9	LyCoastr	I.	2	07
					NK.Irp	00						
2	—	Bg	C. Hunter	198	D.P.03		Garringtn	12	Lo Chpst	E	1	04
3	—	S	R. Jacks	259	Norwy		Cockshott	15	LoCoast.	I.	1	4
		d										
4	—	Bg	Joues	112	Yrmth	02	Giles&Co	10	Lo Malta	A	1	08
5	—	Sp	J.Johnson	85	Emsw.	83	Saint&Co.	11	LoCoast.	E	1	02
6	—	Sp	J. Kiely	61	Irish	88	Capt.	9	DuCoast.	E	1	05
					Srprs							
7	—	Bg	Kilpatrick	110	Scotl'd	92	Marsden	10	Lo Ptsbg	A	2	02
8	—	Bg	Lashlie	265	Shields	02	Hendersn	15	LoHmbr	A	1	02
9	—	Sp	M'Doyle	35	Arklw	87	M.O'Neal	9	DuArklw	E	1	07
					trp.							
30	—	Bg	Miller	166	St Jhn's	02	Stevenson	13	GrN'fnd	A	1	02
					B.B&P.							

Digitized by Google

51	Nancy	Bg	R.Mullion	192	S.P.		T.&J.Day	11	Co Surin.	E	1
		s 01		S D B	trp.	01					02
2	—	Bg	Miles	87	Dngvn	85	J. Roach	10	Br Limrk	E	1
				S D B	grp.	01					05
3	—	Bg	R.Merton	157	Apldor	92	Capt&Co.	13	Du Prtgl	E	1
		s		S D B							10
4	—	Bg	Muirhead	136	Amer.	old	America	13	LiVirgin.	I.	1
		s		S D B							06
5	—	Sp	Noble	64	Dndee	91	W. Stuart	9	LhCoast.	E	2
				S D	ND.&Sr	prs	07				5
6	—	Bg	Noree	233	Hull	74	A Simpson	14	ShLondn	E	1
		d 00		S D B	ND.&TS	ids	08				5
7	—	Sr	G Nockels	70	Grnck	06	A. Stirling	8	Du Hull	A	1
				S D							07
8	—	Sr	Nowland	66	Shmtn	88	J. Poore	10	Lo Cork	E	1
				S D	len.&rb.	94					03
9	—	S	Nicholson	283	Lncstr	92	F. Hinde	13	Li Jamai.	E	1
		part s.C.99		S D B	*PP.*Sds	rp.	99&01				03
60	—	S	W. Noyes	181	Provid.	01	America	13	LiVirgin.	A	1
		s									07
1	—	Bg	J. Oliver	165	Amer.	01	America	11	Du Lvrpl	A	1
				SDW							04
2	—	Sp	Privy	75	Nrthm	93	Wait&Co.	10	CoCoast.	E	1
				S D							06
3	—	Bg	T.Randall	146	Thorn	85	Fisher	11	Lo Hlsbg	E	1
				S D B	rb.95, D	&	trp.02 2-3P		Lo Religoine		5
4	—	S	T. Rowe	220	N'flnd	99	Spurrier	14	Po N'flnd	E	1
		s		S D B	*J&S.&W*	*H.*	Srprs05				08
5	—	Bg	J. Rider	93	Plymh	02	Bckinghm	10	TnCoast.	A	1
				S D B	len.	03					06
6	—	Bg	R.Sampsn	154	Tpshm	94	J. Oliver	13	GrN'flnd	E	1
					Drp01&	02	Srprs04				07
7	—	Sp	J. Saxton	71	Arundl	03	Capt.	7	CsCoastr	A	1
				S D							07
8	—	Bg	T. Smales	147	Whtby	72	Capt.	11	SdCoastr	E	1
				S D	trp.	05	2-3 P.				05
9	—	Sp	Thomas	78	Kincar.	99	Capt.	9	DuCoast.	A	1
				S D							07
70	—	S	Thrkmstr	281	Amer.		America	15	Li N.Yrk	I.	1
		s									07
1	—	Bg	Trussland	75	Shrhm	92	Trussland	7	CoCoast.	E	1
				S D	Drp.	02					06
2	—	Sw	E. Walton	255	Amer.	75	T. Scott	16	ShOnega	E	1
			Wilkinson	S D B	NUW.&	Sr	Boothby Co. 2-3 P.		Sh London		07
3	—	Sp	Wallers	47	Wales	91	Capt.&Co	9	DuCoast.	E	1
				S D							04
4	—	S	Wann	311	Scrbro'	72	Twizell	16	WySh'lds	E	1
				S D B	almstrb.	05	4-4 P.				06
75	—	S	R. Ward	253	Whtby	65	T. Ross	14	Hl Baltic	I.	1
				S D B	grp.	99					05

E 1

I 1

Digitized by Google

	Nancy	Sw	Walford	159	Scotl'd	79	Plimsel&c	13	LoTrans.	E	1		
		s 04		SDB	nKl, uw	&	lrp.04 grp07				07		
7	—	Bg	W.Ward	152	Amer.	90	America	11	LiBoston	E	1		
		s									03		
8	—	S	Ware	346	Qubec	00	Bouge&C	16	GrW.Ind	A	1		
		s.C.00									04		
9	—	Bg	J. Watts	160	N.Brns	02	Shelburn	12	DuNYrk	A	1		
				SDB			A.				03		
0	—	S	Weakner	200	For'gn		Henly&S	14	ShLondn	E	1		
				SDB	NUW&S	rps	08 4-12 C.				5		
1	—	Bg	Williamsn	175	Shields	99	M.Russell	13	LiCoastr	A	1		
		s 06		SDB							07		
2	—	S	Williamsn	212	Wrktn	00	Russell&c	13	CoW.Ind	A	1		
				SDB							06		
3	—	S	Williams	243	Boston	04	B. Ayles	12	Lo Bltmr	A	1		
		s.W.&C.04			P.P.Sds						07		
4	—	Bg	E. Wilson	192	British	89	Hutchnsn	12	LiDemra	E	1		
		s 06		SDB	trp.03 D	rp	06				07		
5	—	Bg	J. Wilson	147	French	98	Williams	11	Li Nevis	A	2		
		s 04									04		
6	—	Bg	Wilson	162	Nwcstl	92	W. Parker	12	Co	E	1		
		s			rp.	01					07		
7	—	Bg	Welstead	202	French		Capt&Co	13	LiChrist.	E	1		
		s.W.&C.IB.08		SDB	Shrp ND	UW	02,grp08, 8	-9	P.		10		
8	—	Bg	Young	96	Scrbro'	02	J. Hunter	9	SdCoast.	A	1		
				SD	prt Fir		2-2 P.				2		
9	—&Mary	Sw	R.Holman	67	French		Spragge	9	Lo Cork	E	1		
				SD	len.	03					07		
90	—	Bg	N. Highly	214	Amer.	07	America	14	Li Amer.	A	1		
				SDB							07		
1	Nancies	S	Howland	206	N.Eng.	99	Capt&Co.	13	Lo Bostn	A	1		
		s 02		SDB							03		
2	Nanking	S	Ruketson	266	Boston	03	R. Uram	15	LiNYork	A	1		
		s 05					A.				08		
3	Nanny	S	Salsbury	393	Livrpl	99	Holland	14	Li Brazils	A	1		
	s.C.06, C.rp.08				Sharp le	nx	rp.06 16-9P.	&c	-18C.		6		
4	Napoleon	Sw	Jockland	251	Swedn	02	Capt&Co.	14	Lo Straits	E	1		
				SDB	Fir						08		
5	—the First	Bg	A. Silva	250	Prtngl		Molly&C.	10	LiBrazils	E	1		
				SDB							2		
6	Narcissus	Bg	Kilpatrick	124	F.P.94	old	Leigh&C.	11	LiBrazils	E	1		
	s.C.I.B.08				Sharp rsd	&	rp.04 grp08	10-	9 P.		10		
7	Narford	Bg	Bullen	102	Lyun	09	G. Hogg	10	LyCoast.	E	1		
				SDB	N Kl	99	rp. 02				07		
8	Naries	G	J.C.Kalmr	126	Stettin	96	Holt&Co.	11	Lo Keil	A	1		
				SD							03		
9	Narova	S	G.Stanley	369	Narva	04	Bolton&C	16	Li Narva	A	1		
				SDB	part Fir						07		
100	—	S	Muke	217	Sndrl'd	02	Clarkson	14	Li Baltic	A	1		
		s.C.04		SDB			2-3 P.				06		

Digitized by Google

101	Narsy	Sr	De Costa	60	Prtugl	94	De Silva	8	Co Oprto	E	1
				S D							07
2	Narsus	G	Kramer	120	Stettin	96	Hall&Co.	11	LiEmden	A	1
				S D							03
3	Native	S	J. Young	300	Amer.	05	America	15	Li Amer.	A	1
		s 05			P. P Sds			Lo	Tonningsn		07
4	Navigation	Bg	Frese	159	Swedn	81	M. Kruse	12	LoCoast.	E	1
		s 03			Fir Drp.	95	&97grp.03				03
5	—	Bg	Moneur	120	British		Robinson	10	Lo Spain	E	1
		s.W.&C.07			almst rb	97	Srps07 2-4P	4-1	2 C.		8
6	Navigator	S	R. Foster	293	Sndrl'd	03	T. Hall	13	LoTrans.	A	1
		s.W.&C.03					6-18 C.				03
7	Naughton	Sr	R.Fleming	76	Scotl'd	01	GFleming	8	LoCoast.	A	1
				S D							05
8	Nautilus	Bg	Atkinson	212	Blythe	83	Marshall	14	ShLondn	E	1
				S D B	NKldrp	07	4-3 P.				07
9	—	Sr	Campbell	97	Prize		M'Neal	10	GrTonin	E	1
		s.C.		S D	rsd&grp	01	NB07 2-4 P.				07
110	—	Sr	J. Green	95	Hull	02	Clark& C.	9	LoCoast.	A	1
				S D							02
1	—	Bg	T Johnson	182	Whtby	05	T. Hall	12	LoSurin.	A	1
		s06		S D B			8-4 P.				07
2	—	S	J. Jarman	306	Chepst	00	Fisher	15	Lo Jamai	A	1
		s.C.[illegible]	[illegible] Walker	S D B	2-6P.	10-9C	Blackrt&S.				07
3	—	Sw	R. Rawle	149	Bidifrd	02	J. Rawle	12	Lo Amer.	A	1
				S D B							03
4	—	Sp	Robinson	72	Berwik	93	W. Colvin	9	ShLondn	E	1
				S D							06
5	—	Bg	Riches	197	Shields	96	T. Keddy	13	LoJamai.	E	1
		s 04		S D B	NKl& d	rp.	04 4-4P.				07
6	—	S	J. Shrever	286	Bremn	92	Foreign	14	Lo Varel	E	1
				S D B	Drp00&	04					06
7	—	S	VanBusch	230	Bremn	92	Schultz	13	Lo Varel	E	1
				S D B	Drp.	04					05
8	—	S	Watson	401	Shields	08	Nicholson	16	LoTrans.	A	1
		s.C.08					8-18 C.				8
9	Neath	Castle	Smith	53	Leith	96	Capt&Co.	9	YaCoast.	A	1
		Sp		S D	D.& grp	03			Lo Jersey		03
120	—Trader	Sp	J. Bell	60	Neath	83	Bell&Co.	10	Li Falmh	E	1
				S D B	almst rb	06					07
1	Ned	S	Medders	307	Dantzc	05	Griffin	15	LiW.Ind.	A	1
		s		S D B							08
2	Negotie	Sp	V. May	39	Hollnd	01	Foreign	5	LoCtwck	E	1
				S D	Cl.&Sl.			S K			9
3	NeilMalcolm		W. Aikin	338	Scrbro'	92	R. Wilson	17	LoDmnq	E	1
		S s.W&C.lm.08			NB&grp	08	2-6P. 1-18C.				9
4	NeiroQuiro	Sr	J. F. Silva	150	Oprto	02	De Silva	11	CoLsbon	A	1
				S D							06
125	Nekan	S	Lemche	540	Dantzc	05	Frnces&C	17	LiDantzc	A	1
											05

Digitized by Google

126	Nelly	Sp	J.Anthony	57	Scotl'd	85	E. Shelley	8	DuCoast.	E	1			
				S D	almst rb	00					05			
7	—	Sw	J. Britten	137	F.P.98		Capt&Co.	14	LoCurc	E	1			
		s 99			Shrp N D	uw	99				02			
8	—	Sp	P. Barker	59	Scotl'd	93	Capt.	8	HlCoast	E	1			
				S D	FrBotm						03			
9	—	Bg	Cummins	172	Tnmth	86	Puddicmb	11	TnCoast.	E	1			
				S D B	Srprs 04						04			
130	—	S	Crumpton	265	Livrpl	87	Hall	15	HlGrnld	E	1			
		s&d 01		S D B	N D & uw	04	Drp07 4-4P				07			
1	—	Bg	P.Harrow	105	Whtby	86	Thompsn	9	LoGtnbg	E	1			
				S D B							8			
2	—	Sp	Keef	39	Irish	84	Capt.	7	Du Coast	E	1			
				S D	trp.	05					07			
3	—	Bg	T.Reed	282	Hull	03	Capt.&Co	15	Lo Ptsbg	A	1			
				S D B			2-4 P.				07			
4	—	Bg	W. Rigg	129	Grnck	87	W. Kirby	13	LiDubln	E	2			
				S D	lrp	07					07			
5	—	Sr	Small	77	Dndee	03	G Smith	9	Lh Ncstl	A	1			
				S D							07			
6	—	S	D.Sughrie	336	Frmth	00	Bartram	16	LoJamai	A	1	A	1	
		s.C.lm.05		S D B			6-6 P.				07			
7	—	Sp	Stewart	64	Scotl'd	94	J. Mills	9	Lh Gbral	A	1			
				S D							04			
8	—	Bg	Watson	127	Sndrl'd	86	G.Watson	11	SdCoastr	E	1			
				S D B	trp.	05	2-2 P.				05			
9	—	S	W.Wilson	267	Hull	07	Fletcher	15	Li Jamai	A	1			
		s.C.lm.07		S D B							07			
140	—&Ann	Bg	Clyne	123	Leith	90	Gladston	10	Lo Elsinr	E	1			
				S D B	rp.00, D	rp.	07				07			
1	&Betsy	Sp	J. Coram	79	Brnmth	70	O'Neil	10	LoIslMn	E	1			
				S D	trp.99 N	Kl	Strp01				02			
2	—&Peggy	Rg	J. Kerr	122	Scotl'd	83	Alexander	12	Gr Pctou	F.	1			
		s9		S D B	D&grp.	96					07			
3	Nelson	Sp	J. Atkins	65	Shmtn	00	Capt.	9	Co Jersy	A	1			
				S D							02			
4	—	S	J. Covrdal	248	N Brns	00	G. Faith	14	Lo Stklm	E	1			
				S D B	BB.&P.	Sh	rp grp.06pt	N	Bm&Srp08		8			
5	—	Bg	Danshoe	137	Wrktn	00	Wallace	11	DuCoast.	A	1			
				S D B							08			
6	—	Bg	Davidson	165	Sndrl'd	02	W.Wake	10	SdCoastn	A	1			
				S D B	len.	08	2-3 P.				7			
7	—	Bg	J. Down	71	Tnmth	07	Waren&c.	10	LiStJhn's	A	1			
				S D							8			
8	—	S	Gascoyne	255	Stcktn	99	Metcalf	15	LoHmbr	A	1			
				S D B			4-4P.				06			
9	—	Sp	J.Griffith	50	Wales	04	Phillips	8	DuCoast	A	1			
				S D							08			
150	—	S	GHerbert	360	Sndrl'd	01	Blackett	16	LoStVin	A	1	A	1	
		s.W.&C.ptIB.07		S D B	lrp.	07	[illegible]	12	[illegible]		07			

Digitized by Google

151	Nelson	Bg	R. Hinds J.Nelson	208 SDB	Whtvn	01	J Asbridge	13	LiSt Jhns J.Charlston 11	A	1		
2	—	Bg s 00	Larmer	170 SDB	St.Jhns B.B.&P	99	Douglas	12	Be Amer.	E	2	05	
3	—	S s 05	E. Langley	193 DW	Spain		Emery 2-6 P.	14	Lo Grnsy	E	2	06	
4	—	S	W. Ritches	193 SDB	Yrmth	01	J. Preston	13	Lo Vnice	A	1	03	
5	—	Sk	D. Smith	100 SD	Abrdn	05	AbrdnCo.	12	Lo Coast.	A	1	06	
6	—	S	R Saundrs	242	N'find J.&S.	01	G. Garlnd	14	Po N'find	A	1	08	
7	—	Bg	J. Tate	86 SD	D.P. pts	N.D.&S prs	Davis&C. 99	9	LyCoastr	E	1	07	
8	—	S s.C.07	Thomas	574 3D's	Bristol	07	P. Miles	18	BrJamai.	A	1	07	
9	Nepean	Sp	J. Bishop	77 SD	Bridpt	03	G. Brown 4-3 P.	11	LoSt.Mic	A	1	10	
160	Neptune	Sp	J Annesley	45 SD	Neath	03	J. Harvey	9	CsCoastr	A	1	06	
1	—	Sw s 04	J.Babbage	159 SDB	Amer. P.Sdes	03	Wood A.	12	LiSavana	A	1	05	
2	—	Bg	Bass	134 DB	Stkwth Drp.	83 05	Reader&c	11	HlLondn	E	1	05	
3	—	S s 06	J. Baker	288 DB	N.Eng. P.P.Sds	99 Srprs	Jordan&c 06	17	LiSavana	A	1	07	
4	—	Bg	T. Buch	155 SDB	N. Sco. B.B.&O	03 P.	Stringhm P.Sds A.	12	LiN.Sco.	A	1	04	
5	—	Bg	Blckburn	186 DB	Sndrl'd	04	E. Wylam	12	ShLondn	A	1	04	
6	—	Bg	S. Bly	105 DB	Scrbro'	96	Capt.&Co 2-3 P.	10	Lo Malta	E	1	07	
7	—	Bg	W.Brooks	113 SDB	Yrmth	93	J. Hill	11	Lo Gbral	E	1	8	
8	—	S s	W. Braid	200 SDB	Grnck	88	Campbell 1-4 P.	14	Lo Dmra	E	1	05	
9	—	Sp	Burnell	44 SD	Shmtn	85	Meredith	7	Lo Grnsy	E	1	05	
170	—	S s 05	Burmester	536	Arkngl Fir	00	Foreign	18	Lo Hmbr	E	1	1	
1	—	Bg	Copplestn	101 SDB	Yrmth almst rb	91 04	Seaton&C	9	Br Cork	E	1	07	
2	—	S s 04	Cooper	265 SDB	Sndrl'd trp,04&	83 06	J. Wright 4-3 P.	15	Co	E	1	07	
3	—	Bg	C.Davison	108 SD	Belfast	99	Haslet&C	10	BeCoastr	A	1	07	
4	—	Bg	Devereux	47 SD	Wales Srprs	80	Sinnot&C	7	Du Cork	I.	1	02	
175	—	Bg	W. Dodds	269 SDB	Whtby grp.	87 06	Capt. 2-4 P.	14	LoTrans.	E	1	07	

Digitized by Google

176	Neptune	S	E. Donald	206	Methel	99	Robertsn	13	Lo Tbgo	A	1	
		s 99		s d b							02	
7	—	Bg	Duncansn	111	Abrdn	8[illegible]	Capt.	11	Du Nrwy	E	1	
		s 99		s d b	trp 96,&	99					03	
8	—	Bg	W. Fisher	125	Chestr	96	Hodgson	10	DuCoast.	A	1	
				s d b							04	
9	—	S	W. Fryer	396	Stettin	05	Ridley&C	14	LiW.Ind.	A	1	
		s 06			lrp.	06	2-9P12-12C				07	
180	—	Sp	W.George	70	Wales	05	E. Bower	9	DuWales	A	1	
				s d							4	
1	—	Sp	Goldsmth	40	British		Parry	8	DaCoast.	E	1	
				s d	Srprs	05					05	
2	—	Sp	Gilbert	114	Perth	07	T. Laing	12	LoCruna	A	1	
				s d							8	
3	—	Bg	J. Gresley	140	F.P. 99		Janvin	12	Li Londn	E	1	
				s d b							07	
4	—	Bg	R. Hall	123	F.P.		J. Hawker	10	Lo Oprto	E	1	
				s d b	Srprs	03					04	
5	—	Bk	C.Halman	208	Norwy	81	A. Bee	13	Hl Nrwy	I.	1	
		s		s d b							06	
6	—	Bg	Haydon	115	Strlsnd	04	Capt&Co.	11	LoStrls'd	A	1	
				s d							04	
7	—	S	Hopper	214	Spain		T.Lockyer	14	LoTrans.	E	1	
		s.C.			Sharp P.	sds	rsd&NSides	02	6-6 P.		04	
8	—	Sr	Hutchins	56	L.Hmp	85	J.Ibbetson	9	CoCoast.	I.	1	
				s d	61 T[illegible]		l p.07		Lo Galw		D6	
9	—	S	Jameson	282	Scotl'd	96	Capt&Co.	14	Sh DSt'ts	A	1	
		d 03		s d b	rsd,&N D	02					04	
190	—	S	J. Keld	265	Bristol	84	Gale&Co.	14	Lo Grnld	E	1	
		d 03	Robin-on		trp.	03	10-4 P. W[illegible]		[illegible]ps 08		06	
1	—	Bg	Lane	125	Sndrl'd	98	G. Hogg	11	LyCoast.	A	1	
				s d b							07	
2	—	Bg	P.Latham	168	Lng Isl	01	Capt&Co.	12	LiNYork	A	1	
				s d							04	
3	—	S	TMagenis	308	N. Sco.	01	W. Taylor	15	Li Africa	E	1	
		s.07		s d b	B. B & P	trp	07 12-9P.4-	18	C.		07	
4	—	Sp	J. Martin	55	Ipswch	04	Webster	7	ExCoast.	A	1	
				s d							05	
5	—	Bg	Moyes	204	Wmyss	08	Gowan&c	13	Lh Qubc	A	1	
				s d b							6	
6	—	Bg	J. Moss	76	Strmns	01	G. Trail	9	Du Okys	A	1	
				s d							06	
7	—	Bg	J. Neale	167	Ayre	99	Ralstn&C	13	Gr Qube	A	1	
				s d b							07	
8	—	Bg	C. Palk	99	Cadiz	00	Duncn&c.	13	Da Nflnd	A	1	
				s d							06	
9	—	Bg	J. Potts	106	Boston	03	E. Wilson	10	LoCoast.	A	1	
				s d b							03	
200	—	S	Plonsholt	286	Gtnbg	70	Foreign	16	Du Lvrpl	E	1	
		s		d w							07	

Digitized by Google

201	Neptune	S	J. Reay	207	Dnmrk	87	Forshaw	13	Li Swedn	E	1		
				S D B							4		
2	—	Sr	Richards	50	Wales	00	Grierson	8	DuChpst	A	1		
				S D	len.	04					06		
3	—	S	Rutherfrd	262	Swedn	95	Burrels	15	Nc Ptsbg	E	1		
		part s 03		S D B	Fir Drp.	03					03		
4	—	Bg	J. Scott	153	Hull	73	Capt.	11	Wa Lvrpl	I.	1		
											07		
5	—	Bg	J. Seaborn	60	Wales	97	Capt & Co.	10	Li Coastr	E	1		
				S D							7		
6	—	S	F. Smith	324	St Jhns	01	Ritchie & c	11	GrS. Seas	A	1	Capture	
		s.C.05			B.B.&P	P.	Sds Shrp 14-	6P			2		
7	—	Bg	P. Smith	165	Hull	01	J. Boyce	12	LoTrtola	A	1		
		s.C.06		S D B			2-4 P.				03		
8	—	Bg	R. Smith	132	Dan.P.		W.Eludge	11	LoHligld	E	1		
				S D							6		
9	—	Bg	Salisbury	81	Lmpst.	91	Capt. & Co	9	ExCoastr	E	1		
		s 08		S D	rp.00, Sr	prs	07. lrp.08				5		
210	—	S	J. Stanton	288	N York	99	Jordan & c.	14	LiSavana	A	1		
											07		
1	—	Bg	J. Strachan	130	Abrdn	01	Towrs & C	15	DuCoast.	A	1		
				S D B							1		
2	—	Bk	Thompsn	200	Danish	03	G. Cook	13	Fa Napls	A	1		
				S D B							05		
3	—	Bg	G Thomas	215	Prussia	02	Aldridge	14	LtStJhns	A	1		
				S D B							3		
4	—	Bg	Warren	112	Yrmth	94	Holmes	10	Lo Gbral	A	1		
				S D							04		
5	—	S	A. Wilson	364	Qubec	97	W. Forbes	16	LiStTho.	E	1		
		s.W.&C.98									07		
6	—	Bg	J. Wilson	110	N'hayn	85	J. Magie	9	BeCoast.	I.	1		
				S D B							04		
7	—	S	T. Wilson	300	Lncstr	05	Mason & C	13	LaTrtola	A	1		
		s.C.05		S D B			4-12&2-24C				07		
8	Neptunes	K	Lendelad	129	Pomer.	99	Foreign	10	Lo Stklm	E	1		
				S D							10		
9	—	G	Loffgreen	79	Gtnbg	07	Capt.	9	LoGtnbg	A	1		
				S D	Oak & Fr						10		
220	Neptunus	G	L. Back	101	Finlnd	97	Foreign	9	Li Udewl	E	2		
				S D	Fir						06		
1	—	G	W Cramer	166	Leer	03	Capt.	12	Lo Antw.	A	1		
				S D							06		
2	—	G	P. Evers	161	Rostok	03	Foreign	13	Br Tonin	A	1		
				S D							06		
3	—	Bg	Gundrson	179	Copen.	93	N. Plesner	10	Cs	E	1		
				S D							06		
4	—	S	Helmer	207	Danish	80	Capt & Co.	12	Hl Nrwy	I.	2		
				S D B							06		
225	—	Bg	L Hewison	132	Swedn	98	Foreign	11	DuOprto	A	2		
				S D B							06		

Digitized by Google

226	Neptunus	Dr	K. Krake	94	Hollnd		Foreign	9	Lo Vare	E	1
				S D							7
7	—	Sp	Marsdick	52	Ppnbg	97	Melseure	6	LoCatwk	E	1
				S D	Cl&Sl						06
8	—	Bg	Noaks	129	Elnsbg		J. Kall	11	Hl Tonin	E	1
		s		S D B							06
9	—	H	Nordwig	200	Stettin	95	Egler&Co	11	Hl Lubec	E	1
				S D							05
230	—	S	O.Nordles	251	Stkhlm	05	Capt&Co.	14	Tp Str'its	A	1
				S D B							06
1	—	Bg	Nelson	124	Estros	05	Anderson	11	Li Tonin	A	1
				S D B							07
2	—	Bg	A. Reish	96	Norwy	82	Foreign	10	DaDnmk	I.	1
		s 06		S D	grp.	06					06
3	—	Bg	J. Simon	195	For'gn		Capt.	11	LhTonin	E	1
		d 98		S D							04
4	—	S	Stevenson	250	Altona	78	Molling	14	Co Dram	I.	1
		s		S D B	rp.	96					06
5	—	G	G. Tauntn	178	Dnmrk	06	Capt.	12	Lo Tonin	A	1
				S D							07
6	—	S	Volkrman	196	Stettin	05	Capt&Co.	14	Li Baltic	A	1
				S D B							06
7	—	Bg	J.C. Zoltz	189	Strlsnd	97	Staelman	13	CoAmstr	E	1
				S D B							06
8	Ner	S	P. Smith	260	Arndhl	06	A. Bee	13	Co	A	1
				S D B							07
9	Nereide	Bg	J. Spence	228	Sndrl'd	02	Capt.&Co	13	LoTrans.	A	1
	s.W.&C.IB06				Drp.	05	6-18 C.				06
240	Nereus	S	Brockbnk	433	Whtby	03	Thompsn	17	Lo Jamai	A	1 A 1
	s.~~C.03,C.rp.07~~		s.C.08 Sangster				10-6P.2-12C Campbell				07
1	—	S	Z.Spilker	258	Bremn	02	Foreign	14	Lo Tonin	A	1
				S D B							06
2	—	Bk	Zimanen	246	Dantz.	03	Foreign	13	Li Dantz	A	1
				S D B							0[illegible]
3	Nerine	Bg	M. Wilson	350	Whtby	96	Tinley	16	LoQuebc	E	1
		s 08		S D B	NKl&trp	08	4-4 P.				
4	Nerva	Bg	Finley	111	Sndrl'd	97	S. Wright	9	NcCoast.	A	1
				S D B	len.	04	2-3 P.				0[illegible]
5	Nesbit	S	H. Wood	252	River	00	C.Nockles	15	LoJamai.	A	1 A 1
s.C.06	&C rp 09	s.~~C.04~~	K Brough	S D B			2-6 P.&4-12 C.				
6	Nestor	S	M'Kinnen	363	Sndrl'd	02	J. Crofton	16	LoTrans.	A	[illegible]
		s.03&C.04		S D B			8-18 C.				0[illegible]
7	—	Bg	J.Mardick	126	Petrhd	01	Hutchnsn	11	LoDubln	A	[illegible]
				S D B							1
8	—	Bg	P. Sinclair	282	Shields	85	Walker	15	Du Meml	E	[illegible]
		d 97		S D B	len.	96					0[illegible]
9	—	S	T.Wardell	345	Amer.	71	Stephens	16	Lo Baltic	E	[illegible]
		s 91		S D B	NKl,trp	01	trp.03				0[illegible]
250	—	Bg	Young	198	Hilton	83	Capt&Co.	13	CsTrans	E	[illegible]
				S D B	NKl &	trp	07 2-3P.				

Digitized by Google

251	Neva	S s.C.03	S. Briant	372 SDE	River	00	Russia	17	Lo Ptsbg	A 1 03		
2	—	S	Bunny	366 SDE	Whtby	03	Capt&Co.	16	Hl Baltic	A 1 05		
3	—	Bg	Canny	164 SDE	Sndrl'd	03	Rankin&c	10	SdCoastr	A 1 03		
4	—	Bg	Primrose	90 SD	Grnck	06	Little&Co.	8	Gr Baltic	A 1 07		
5	—	S s 00	J. Watson	356 SDE	Hull lrp.	94 05	Hornestle C.	16	LoAntig. LoSurinam	E 1 07	E 1	
6	Neutral	Bg	G.Lydeson	130 SDE	Norwy part Fir	99	B Andrson	11	TnCoast.	A 1 07		
7	Neutralitat n S		E.Herbert	233 SDE	Finlnd part Fir	02	Foreign	14	Li Gtnbg	A 1 07		
8	Neutrality	Sr	P.Sprague	123 SDE	Amer.	04	America	10	BrBoston	A 1 06		
9	Newbegin	Sp	Ness	67 SD	Whtby	03	Campion	8	WyCoast	A 1 03		
260	Newburgh	Bg	Saugster	79 SD	Nwbrg	03	J. Black	9	LhCoast.	A 1 08		
1	—Volunteers	Sp	Goodman	62 SD	Nwbrg Fr Botm	01 & Ceiling	J. Kay	10	ShCoastr	E 1 07		
2	Newbury	Sr	Clark	72 SD	Abrdn	01	Murow	10	Hl Scotld	A 1 07		
3	Newcstle	Bg	J. Loder	132 SDE	Stckwh NKl,Sr	78 prs	Friend 01.grp.02	11	LoCoast.	E 1 04		
4	—	Sw s	A. Salter	194 SDE	Dan.P.		Robsn&C.	13	LoNwcsl	E 1 7		
5	—	Sr	Lastin	125 SD	Ipswch	02	Capt&Co.	11	NcIpswh	A 1 02		
6	—Packet	Sr	D. Cooper	187 SDE	Nwcstl	02	Hawke&c	11	LoCoast.	A 1 03	A 1	
7	—Trader	Bg	De Gares	123 SDE	Yrmth	90	Mahy&C.	10	Lo Grnsy	E 1 03		
8	Newham	Bg	Tregarton	123 SDE	Truro len.&rb.	01 06	R. Daniel	10	FaCoastr	A 1 06		
9	Newry	Bg s	J. Reilly	115 SDE	Emsw. trp.	86 87	Colfild&C	11	Lo Nwry	E 1 3		
270	—	Sp	T.Twebea	83 SD	Chestr	03	White&C.	9	DuCoast	A 1 06		
1	Newton	Bg	C. Barker	95 SD	Selby	98	Capt&Co.	10	Hl Baltic	A 1 7		
2	—	Bg s 00	J. Reilly	229 SDE	Philad. L O.&C.	91	Wilcox&c	14	CsNYork	E 1 05		
3	—	S	Votzell	564	Dantzc	94	T. Franks	17	Li Dantz. C.	E 1 05		
4	NewActive	Pg	J. Huskin	122 SDE	Yrmth grp	91 95	Richards	11	Li Dubln	E 2 07		
275	—Adventure	S s	R. Maker	179 SDE	Amer.	95	America	11	DuNYrk	E 1 04		

Digitized by Google

276	New Amstrdm Sw s	H. Kock	200 S D B	Swedn		L. Reems	12	Co Dantz.	E 1 05				
7	—Anson Bg	Simpson	122 S D B	Wrktn	05	Capt.	11	Co Wkt	A 1 05				
8	—Astley Bg	J. Ellard	100 S D B	Yrmth	04	N.West	10	Ya Lond	A 1 04				
9	—Augustine Sp	Mullony	69 S D	Irish N D & grp	03 04	Capt.	8	Du Coast.	E 1 06				
280	— Sp	R. Cook	70 S D	Dngvn	03	J. Menger	9	Du Coast.	A 1 04				
1	—Bee Sp	E. Jones	60 S D	Wales	03	J. Jones	8	Du Coast.	A 1 07				
2	—Blessing Bg	J. Titball	191 140 T grp S D	Bidifrd	06	Titball	13	Co Swans Lo Cork	A 1				A 1
3	—Brunswick S s 05	D. Cook	354	N Brns B B. drp	00 03	W. Abbot grp 05 2-4 P	17	Lo Antig.	E 1 07				
4	—Century S s 06	J. Grisby	210	Cnada Sprce N	00 Kl	Robius & c drp 06	13	Li Gaspie	A 1 07				
5	—Cornwall S part s 03	Gunhouse	207 S D B	Chepst W.D.		Laing & C. 2-4 P.	15	Lo W. Ind	E 1 05				
6	—Danby Bg	G Holland	84 S D	Yrmth Srprs	91 01	I. Hurry	9	Ya Coast.	E 1 02				
7	—Delight Sp	J. Banks	71 S D	Whtvn Srprs	93 02	Capt & Co.	8	Wn Coast	A 1 03				
8	—Diligence S s.03, & C.04.	B. Sinclair	230	F. P. 03	03	Anderson 2-6 P.	14	Lo Brbice	A 2 04				
9	—Draper Bg	H. Kay	141 S D B	Emsw.	91	Hamel & c. 2-6 P.	13	Du Lond	E 1 8				
290	— Bg	J. Hughes	102 S D	Wales Ien & grp	80 83	Hannah	9	Lo Dblin	E 1 03				
1	—Ellen Bg	W. Fisher	141 S D B	Livrpl	84	Capt & Co.	12	Co Isl Wt	E 1 05				
2	—Fair Trader Bg	Pratt	137 S D B	Yrmth D & grp.	97 02	J. Yonille	11	Ya Coast.	A 1 05				
3	— Friendship Sp	Conolly	67 S D	Wales	88	Murphy	9	Du Coast.	E 1 03				
4	—Galen S	Hinckley	321	Massa. P. P Sds	05 Sh	Moss & Co arp A.	16	Lo Bostn	A 1 3				
5	—Guide Sw s 06	Hall	244	Conect P. P. Sds	06 Sh	Capt & Co. arp A.	13	Li N York	A 1 06				
6	Hope S	Farnham	36 S D	Poole	05	J Manlaws	8	Po Coast.	A 1 07				
7	— S s 04	J. Storey	180 S D B	Yrmth	00	Reynolds	13	Lo Elsinr	A 1 07				
8	—Jersey S s.C.06	J Marshall	401	Philid. prt C's P.	93 rp. 01	W. Haslett	17	Li Philad.	E 1 07				
9	—Industry G	F. Pearson	64 S D	Hringt	04	Smith	9	Du Cork	A 2 05				
300	—Packet S s.C.07	S. Trott	335	Massa. O's P. T's	05 ds	Trott & C. A.	15	Li Boston	A 2 07				

Digitized by Google

301	New Proby Dr	K. Lucas	82 SD	Ppnbg	03	Foreign	7	Lo Amstr	A	1 6			
2	— Speedwell Sp	W. Patrick	59 SD	Wales	92	Capt&Co.	9	CoCoast.	E	1 07			
3	—Success Sp	Sullivan	65 SD	Dngvn	95	Capt&Co.	9	CoCoast.	A	1 04			
4	— Bg s 07	W. Frazer	132 SDB	Whtby rb99 drp	86 03	Dncan&C trp.07	11	GrCoast.	E	1 08			
5	—Thompson Sp	P. Higgins	90 SD	Dngvn	93	T. Higgins	10	Br Cork	E	1 04			
6	—Venus Bg	Urquhart	111 SDB	Yrmth	01	Capt.&Co	11	Lo Dubln	A	1 07			
7	—Virzig G	H. Pieper	72 SD	Hmbr'	04	Foreign	6 SK	LoHlgl'd	A	1 4			
8	—Union Sp	J. Seaburn	80 SD	Wales	05	Capt&Co.	10	CoLivrpl	A	1 05			
9	—York Bg	S. Miles	167	Salem	95	J. Patrick 2-3 P. A.	11	LoLubec	A	1 04			
310	— S s 99	J. Moss	240	NYork L.O&C.	89	Moore&C A.	15	Cs Diepe	E	1 04			
1	— S s 04	J. Stewart	229	Amer. NKldrp	99 04	Capt&Co.	14	LiN.Orls	A	1 04			
2	Neyaden Bg	Danazwrd	166 SD	Finlnd	04	Foreign	11	Cs Stklm	A	1 06			
3	Niagara S	L. Cross	234 SDB	N.Eng.	06	Gemel&C A.	14	Gr NYrk	A	1 07			
4	Nicanor Sw	Schonbrg	147	Hlms'd part Fir	05	Hamman	10	Li Baltic	A	1 08			
5	Nicholas Bg	J. Krag	129 SD	Normy P. Sds	92	Capt&Co.	11	Pl	E	1 03			
6	—Maria G	Verman	117 SD	Dutch grp.	00	Capt.	10	Lo Varel	E	1 8			
7	—& Ann S	S. Engoe	166 SDB	Norwy	03	Foreign	13	Du Nrwy	A	1 03			
8	Nicholson S s.C.02,&C.rp.07	Kermode Srp.	260 09	Liverpl P.P.Sds	02	J. Shaw 8-9P.16-9C.	13	Li Africa Mullin&C LiBrazil	A	1 07	A	1	
9	Nike S	J. Hahm	329 SDB	Prussia	02	Capt.&Co	15	Co Meml	A	1 05			
820	Nile S s.C.08	Anderson	260 DW	Nantz Sharp.	95	R. Hitchen 20-6 P.	14	Li Africa	E	1 6			
1	— Bg s 06	J. Andrews	147 SDB	Yrmth trp.	90 06	Hamilton	10	FaTbaga	E	1 07			
2	— S s. W.&C.99	Hannah	301 SDB	Whtvn	98	Capt&Co. 6-6 P.	16	Lo Jamai	A	1 06			
3	— Bg	T. Mordy	138 SDB	Wrktn	05	J. Fawcett	11	LiLimrik	A	1 05			
4	— S s.W.&C.IB.06	J. Parke	322 SDB	HPans.	99	Faith&Co 6-6 P.	16	LoHalifx	A	1 07			
325	— Bg	J. Pringle	191 SDB	Sndrl'd	99	Bonner 8-4 P.	13	Lo Mg'dr Pb Lisbon	A	1 1			

Digitized by Google

326	Nile	Bg	J. Ray	130	Wrkin	05	Kay	11	CoCoastr	A	1		
				SDB								07	
7	—	Bg	Stamp	150	Scnbro	99	Moone&c	12	LiMdera	A	1		
				SDB	grp	06						3	
8	—	Sp	J. Thomas	70	Wales	00	Capt.	8	LoCoastr	A	1		
				SD								02	
9	—	Bg	Wright	101	Hull	01	Wright	11	LhCoast	E	1		
				SDB	port Fir	rp. 06						07	
330	—	Bg	Yule	184	Berwik	05	Capt&Co.	13	Lh Ptsbg	A	1		
				SDB								06	
1	—Packet	Sp	Beachey	46	Rchstr	02	Capt.	9	Lo Rtdm	A	1		
				SD	Sharp							02	
2	Nimble	Bg	R. Cadd	256	Hull	02	Tomlinsn	14	Li Brazls	A	1		
		s.C.08		SDB	ken. &N.	K 06	grp. 08					5	
3	—	Bg	J. Turner	92	Yrmth	98	Steward	9	YaMalga	A	1		
				SD								8	
4	Nixon	S	J. Living	158	Savana	03	Bolton	12	LiSavana	A	1		
		s			P.P.Sds		A.					06	
5	Noble	Bg	Robinson	224	Shields	87	Bell&Co.	13	Nc Lond	E	1		
				SDB	DE&UW	06	2-3 P.					06	
6	Nompareil	S	Chapman	180	Amer.		Williams	11	LoGbral	E	1		
	sW&C.bm.IB.04			SDE	leaNUW	trp	94 18-18 C.					04	
7	Nonsuch	Sp	J. Jadine	55	Glasgo	92	R. Rennie	8	GrCoast	E	1		
				SD	Mixture							02	
8	—	Sr	M'Lean	78	Glasgo	04	R. Baird	7	DuGlasg	A	1		
				SD	Fir							6	
9	—	Bg	Ynghsbnd	107	Mrypt	86	M. Falcon	10	Wo Dbln	E	1		
				SDB								07	
340	NoodtGedogt	G	Claason	83	Ppnbg	02	Capt&Co.	7	LoHligld	A	1		
				SD								1	
1	Nordstern	Dr	A. Tyarts	65	Hollnd	02	Capt.	6	LoHligld	A	1		
				SD								1	
2	—	Dr	J. Sebolds	160	Ppnbg	06	Frederick	11	Lo Tonin	A	1		
				SD								07	
3	Norfolk	S	Dacres	316	Shields	93	Redhead	16	Nc DStrs	E	1		
		d 03		SDB			6-6 P.					06	
4	—	Sw	R.Pearson	319	Yrmth	85	M. Henly	16	Nc Lond	E	1		
		d02		SDE	NUW.ND	trp	01					02	
5	—	Bg	J. Reed	96	Lynn	67	A. Reed	10	SdCoastr	E	1		
				SDB	NUW.trp	94	& Drp.02					02	
6	—	S	A. Walton	620	French		Thompsn	18	Lo Trans	E	1		
	s.W.&C.05			3D's	rp00drp	01	&05 8-6P.	14-32 C.				05	
7	—Hero	S	KM'Askel	264	Yrmth	99	J. Preston	15	LoDmra.	A	1	A 1	
	&C.08	s 04	.Walker	SDB			Capt.&Co.	Lo	To Tobago	1	07		
8	Norge	S	Natrig	449	Dnmrk	old	Capt.&Co	18	Lo. Nrwy	O	1		
		d		SDB	Fir Ceil.							07	
9	Nor Bolton	Bg	Degenan	216	Finlnd	05	Foreign	12	Li Gtnbg	A	1		
				SDB	Fir							06	
350	Northampton	S s.W.&C.01	R. Barker	573	River	01	Crssthwte	21	Lo India	A	1		
				3D's			22-6 P.					05	

Digitized by Google

351	North America S	J. Dean	351	Amer.	06	Cobb&Co A.	15	L c	CsAmstr.	A	1 07
2	— S	Tucker	284 S D B	NYork	04	Capt.&Co A.	14		CsAmstr.	A	1 07
3	—Briton S s&d 01	J. Briggs	250	Bd Oks len.&rp.	82 01	Hewitson 4-4&2-3 P.	14		Hl Grnld	E	1 2
4	—Star Bk s	M. Bertles	200 S D B	Stkhlm	98	Foreign 6-4 P.	13		Du Lvrpl	A	1 06
5	— Sp	S. Garnhm	45 S D	British	98	Shuffell 4-3 P.	9		Lo Hlsbg	A	1 10
6	— Bg s.C.	A. Keilbrg	104 S D	Geffle Fir rb.	86	Branstrm	13		Ya Geffle	I.	1 07
7	— Sp	J. Lancy	50 S D	Brdprt len.&rp.	72 94	W. Leman	9		CoCoast.	I.	2 08
8	— Bg s.C.pt.I.B.05	Sheppard	142 S D B	Petrhd Fir Drp	97 05	W. Taylor 8-12&4-9 C.	11		LiW.Ind.	E	1 2
9	Northern Friends S s	M'Donld	245 S D B	Prize		Still 6 Guns	15		GrAmer.	E	1 06
360	—Liberties S s.W.xC.IB05	J. Watts	336	Philad. LO.&C.	93 P.	M'Lachln Sds grp05 A	16		Li Chlstn	E	1 07
1	Northumberland Bg	J. Melvin	121 S D B	Sndrl'd	03	J. White	11		SdCoastr	A	1 03
2	— S s 03	Slater	330 S D B	Swedn Fir NKl	93 03	Mountain Srprs04 2-3	14 &2		ShCopen. -6 P.	E	1 04
3	— S s.C.05	Remcock	672 SD's	Hwdn	05	T. Hurry 2-9P. 4-12C.	21		Lo India	A	1 05
4	—Packet Sr	J. Dunlop	55 S D	Shields	01	Hewsn&c.	9		HlCoastr	A	1 05
5	Northumbrian Bg	Hindmrch	117 S D B	Nwcstl	07	Tomlinsn 2-3 P.	10		ShPtrsbg	A	1 07
6	Norve Sw	T. Lettus	217	Sndrl'd	05	Robinson	14		CsTrans.	A	1 07
7	Norville S s 00	Rennie	262	N.Sco. B.B.	96	Fleming	15		GrVirgin	E	1 02
8	Norway Bk s	J. Moss	215 S D	Norwy	92	C. Carey	12		Lo Nrwy	E	1 05
9	— S	Pederson	161 S D B	Crokry	06	Anderson	12		Ly Crkry	A	1 06
370	—Lion S	Everson	250	Altona		G. Rode	15		Lo Hmbr	I.	1 04
1	Norwich Bg	A. Seager	92 S D	Yrmth	05	Saunders	10		YaCoast.	A	1 05
2	— Bg	W. Allison	100 S D B	Wells trp94ND	77 &	G. Hay Srps03NB05	16 2-2		SdCoastr P.	E	1 05
3	NS.Arabida Bg	J.R. Vidle	151 S D	Swedn Fir		Foreign	12		LoLsbon	I.	1 07
4	Des Augusteas Bg	D. Cunha	49 S D	For'gn		Capt.	9		LoSt.Mic	I.	1 5
375	—del Carno Sr	Deartze	142	Prtugl	01	Foreign	9		LiLisbon	A	1 06

Digitized by Google

376	N.S de la Conception Bg s	De Silva	70 s D	Prtugl prt Fir	wc	MDeSilva	8	LoCadiz	E 1 07
7	—de Concession Bg s	E. Silva	80 s D	Brazil	81	Capt.	9	LoCadiz	I. 2 07
8	—das Dores Sr	J Coimbra	81 s D	Prtugl P P.		Foreign	9	LoLsbon	E 1 06
9	—de Esterro Bg	J. Benito	117 s D	St Mic FrCelng	06 Slight	Foreign	9	LoStMic	A 1 06
380	—de Leveramento Sr	J.De Silva	108 s D	Lisbon	04	Capt.	10	Li Lisbn	A 1 06
1	— Piedade e Almas Sr	J.Coelhoe	60 s D	Spain		Capt.	10 NK	Lo Lisbn	E. 1 07
2	— de Rosaria Domingo Sr	Brnadoes	107 s D	Prtugl Fir	98	Portugal	10	Lo Lsbon	E. 1 06
3	Nottingham S s 99	Haselton	239 s D B	Stkwth trp93NB	77 99	Capt&Co. rp.00	14	DuNBns.	I. 1 4
4	Nova Aurora Sr	M. Coelbs	150 s D	Oporto Pine	02	Capt.	10	LoOprto	A 1 07
5	—Unias Sr s	J. Silva	80 s D	Vigera	03	Foreign	9	CsLisbon	A 2 07
6	Numa Bg s 06	Jack	259 s D B	Prussia	05	Sellers&C	12	LiBrbice	A 1 06
7	— Sw	Fleam	160 s D B	Prussia	05	Capt&Co.	12	Li Baltic	A 1 06
8	— S s	E. Kellan	298	N.Eng.	95	America	15	Li Amer.	E 1 05
9	— Bg s.C.05	Wrthngtn	217	Bltimr	05	H. Wilson	12	LoW.Ind	A 2 07
390	Nymph Sr	P. Atkinsn	78 s D	Hull	02	Capt&Co.	8	Hl Spain	A 1 02
1	— Bg	Akenhead	84 s D	Abrdn	98	Capt&Co.	9	LyCoast.	A 1 02
2	— S	R.Dawson	258 s D B	Whtby	93	M'Trevitt	14	LoHmbr	E 1 05
3	— Bg	Kerss	107 s D B	Yrmth Srprs.	94 99	Bell &08	10	SdCoast.	E 1 9
4	— Bg	T.Lawton	118 s D B	Whtby	02	Capt&Co. 2-4 P.	11	Lo Cork	A 1 05
5	— Bg	Salmon	125 s D B	Nwcstl	97	Thornton	11	Lh Dnde	A 1 07
6	— Bg	W.Turner	170 s D B	Poole	07	Knight&c	14	Li N'flnd	A 2 4
7	— Bg s 00	J. Waits	132 s D B	Whtvn	92	J.Steward	12	Li Coastr	E 2 07

Alphabet Ends.

Digitized by Google

Nayade	Sr	A Hayman	101	Gtnbg	02	J. Beck	9	Lo Gtnbg	A	1	
	s 04		s D							11	
Neptune	Sp	Bolt	60	Whtby	87	Richardsn	8	Wy Coast	E	1	
			s D	Srprs	08					11	
NonPercel	Bg	T. Bruce	108	Dan.P.		W. Clark	11	Lo Figura	E	2	F. 1.
Nonpareil	s		s D	part Fir		Srprs 0[illegible]		Lo St. Michael		11	
N.S.delCarmo		Castilla	80	Lisbon	08	W. Pearce	9	Li Lsbon	A	1	
Sr			s D							12	
N.S.DeCarmo		J. Pricera	125	Prtugl	03	Capt.	10	Lo Lsbon	E	1	
L Almas Sr			s D	Pine						1	
North Star	Bg	Edgar	168	Swans.	87	Barron	12	Wy Shlds	E	1	
d with Fir 02			s D B	len.02	D rp.	09				2	
Newn Gebro-		L. Heyen	71	Oldnbg	06	Capt.	7	Lo Hligld	A	1	
ders Dr			s D							3	
Neptunus	Bg	P. Dahlin	130	Norwy	05	Foreign	11	Lo Gtnbg	A	1	
	s		s D B							4	
Nimble	Sp	Nasmith	99	Dan.P.		Leith Co.	11	Lh Coastr	E	1	
			s D	Fir Shrp		6-4 P.				4	
Neptunus	Bg	Jacobson	120	British		Foreign	9	Lo Riga	E	1	
			s D B							5	
Nicholas Hen-		Vandrplss	145	Ppnbg	06	Capt.	10	Lo Riga	A	1	
drick Dr			s D							5	
Newland	Sw	F. Hunter	269	Sndrld	09	Terry&C.	15	Lo Qubc	A	[illegible]	
			s D B							6	
Neptune	Sw	Young	200	Hull	89	Capt&Co.	13	Sh Londn	E	1	
			s D B	D.&trp.	09					6	
Norfolk	Sr	J Herward	1[illegible]4	[illegible]ngin.	06	Capt&Co.	10	Lo Virgin	A	1	
			s D w							7	
Neptune	S	Beasant	564	Quebc	08	Scott&Co	2[illegible]	Li Qubec	A	[illegible]	
	s 08		s D B	L.O.		6-4&16-18P				7	
Nordstern	Dr	J. Elders	120	Ppnbg	06	Capt.	8	Lo Meml	A	[illegible]	
			s D							7	
Nancy	Sw	Ramsden	140	Harwh	09	Ogle&Co.	12	Lo Gbral	A	[illegible]	
			s D B							7	
Nymph	S	A. Tracy	211	F.P.	AN	Capt&Co.	13	Pl Trans.	A	1	
s.C.Im.IB.				Sharn		4-12 C.					
Navigation	S	M. Leles	273	Swedn		Capt.	15	Lo Riga	E	1	
	s 04			P Sds						8	
Nymph		F. Behim	160	Stettin	00	Capt.	12	Lo Riga	E	1	
			s D B							8	

Digitized by Google

N.S.de Conce-ciaa de Salvamento Sr	de Fonsaco	116	Prtugl Pine	04	Portuguse	9	Lo Lsbon	E	1	8
Norstern G	Zuydrdyn	150	Hollnd	86	Foreign	10	Lo Amstr	L	1	8
Navigazione S	Popovick	386	Triest Shrp&Slight		Capt&Co. 8-4 P.	16	Lo Malta	E	1	9
Neptunus G	M. Reiner	153	Stettin	07	Foreign	11	Lo Riga	A	1	9
Nelson Sw	W Richrds	132	Selby	00	Hawker 2-3 P.	11	Ph Trans.	A	1	9
Nautilus K	Muirhead	72	Dan.P.		Gillespie	9	LhGtnbg	E	1	9
Neptunes G	Herryson	178	Stettin		Capt.	12	Lo Konin	E	1	9
Nettuna S	Catanzari	307	Levant Drp.	09	Foreign	14	Lo Malta	E	1	9
N.Sen.del Carmen Sk	De Schaga	111	Bilboa	03	Spanish	11	Lo Lsbon	A	1	10
New Union Sp	T.Godden	35	British		Wise	6	Lo Flshig	E	1	10
Neptune Bg	Fothergill	274	Nwcstl len.&th.	89 09	W. Hays	15	Nc Gtnbg	E	1	10
Neptunus S	L Peterson	342	Hmbr		Capt.	16	Lo Gtnbg	E	1	10
Neutrality Sw	J. Miller	213	Amer.	07	Capt.	14	Lo Brmn	A	2	10
Nimble Bg	M.Connor	140	Swedn Fir		Capt. 6-6 C.	12	Lo Oprto	E	1	10
Nuhan Bg	J. McClure	233	F.P. Sharp	04	Machells 10-12 C	14	Pl Livrpl	A	1	11
N.S.de Begone Bg	E. Garteiz	55	Spain	00	Foreign	8	Lo Cadiz	E	1	11
—del Carmen Dr	J. Zobaran	49	Spain		Foreign	6	Lo Gijon	E	2	10

Digitized by Google

1	Oak	Bg	Davidson	193	Sndrl'd	04	Nicholson 2-3 P.	12	Sd Hrwh	A	1 04			
2	—	Bg	Graham	83	York	79	Capt&Co.	9	SdCoastr	E	1			
3	—	Sp	Kelly	78	Whtby grp.	00	Fishburn	8	Wy Hull	A	1			
4	—	Bg	J. Laird	91	Scrbro'	94	Capt.	11	LoGenoa	A	1			
5	—	Bg	Mason	120	Abrdn	00	T. Spital	11	LoTonin	A	1	A	2	
6	—	Bg	H.Maides	122	Yrmth	95	T. Dodd	11	LoCadiz Hl Hmbr	E	1			
7	—	Bg	C. Young	174	Shields	93	Blnkinsop	12	NcCoast.	E	1			
8	- Hall	S	Bleaknsop	253	River	01	H. Coats	15	HlGrnl'd	E	1			
9	Ocatia	Bg	C. Nelson	110	Norwy	99	Capt.	10	DuMlaga	A	1			
10	Ocean	S	Blackbird	157	Nwcstl	00	Capt&Co.	11	LiGenoa	A	1			
1	—	S	Barrick	437	Whtby	08	Barrick	17	Wy Lndn	A	1			
2	—	S	Blythe	294	Sndrl'd	99	Williams	15	LoTrans.	A	1			
3	—	Bg	H. Bowen	143	Whtby	96	Blaydes	11	Lo Brmn	E	1			
4	—	Bg	R. Bruce	125	Petrhd	06	G.Shelton	11	BeCoastr	A	2			
5	—	S	G.Clatson	251	Bristol grp	93	J. Bright	10	Br Jamai	E	1			
6	—	Bg	W. Crane	213	Abrdn	02	Capt&Co.	13	Lo Jamai	A	1			
7	—	S	J. Dudley	246	Massa. WO.&I'	01	E. Dudley	13	LiNCaro	A	1			
8	—	S	M. Emery	300	NEng. TSdhof	02	Capt.&Co P.	14	DuNYrk	A	1			
9	—	S	Feacey	341	Dnmrk		P. Plank Scott& Co 2-4 P.	16	Lo Qubc	E	1			
20	—	Bg	F. Fraham	188	El Fuir	00	Matthison	15	LoGtnbr	A	1			
1	—	Sw	S.Gillham	151	Yrmth	96	Slater&C. 2-3 P.	13	Lo Cork	E	1			
2	—	S	J. Girdon	297	Philad.	04	Mann	16	LoPhilad	A	1			
3	—	S	G. Galles	314	Hmbr'	99	S. Rose	13	LoHmbr	A	1			
4	—	Sp	M. Griffin	38	Glway	02	Burrows	7	CoCoastr	A	1			
25	—	Bg	Hamilton	113	Irvine	08	Gilkinson	9	DuCoast.	A	1			

Digitized by Google

26	Ocean	S	Harrison	403	Glford	94	Capt.	16	LoNOrls	E 1
	s W.&C.ptIB.03				WD.Dks	she	athed			03
7	—	S	Hazlwood	481	Shields	94	Bousfield	17	LoTrans.	E 1 E 1
		s.W.&C.06	J. Scott	3D's	rsd&grp	02	8-10 C.	09	LeCadia	07
8	—	Bg	R. Henny	205	Portl'd	03	America	13	LiPortl'd	A 1
				sDW						06
9	—	Bg	Humphry	111	Yrmth	03	Fisher&C.	10	YaNorth	A 1
				SDB						03
30	—	Sp	Jones	53	Plymh	90	Richards	8	DuCoast.	E 1
				SD						05
1	—	S	R Johnson	278	Whtby	97	R. Noble	15	LoTonin	A 1
		s 06		SDB	Srprs05	prt	NMD06 6-4P			07
2	—	Bg	T. Kemp	77	Shields	01	Capt&Co.	10	LyCoast.	A 1
				SD						07
3	—	Bg	A. Lees	150	Scotl'd	03	Capt.	11	Du Aire	A 1
				SD						04
4	—	S	Malcolm	256	Massa	01	Broadfoot	15	GrChrlst	A 1
		s 06			Sharp					07
5	—	S	M'Tagart	500	Quebc	03	J. Walker	18	Lo India	A 1
		s.W.&C.04		3D's			6-12 C.			04
6	—	S	R. Morris	226	Whtby	06	Hall&Co.	14	LiBrazils	A 1
		s C.06		SDB			4-6P.10-9C.			5
7	—	S	J.Milward	234	Massa	05	Murry&C	13	LiNYork	A 1
							A.			07
8	—	Bg	D.Murray	173	Anstru	01	D.Murray	13	LoVirgin	A 1
		s 01		SDB						02
9	—	S	A. Scott	486	Hmbr'	96	Hendersn	6	CsTrans.	E 1
		s.W.&C.IB.		SDB						5
40	—	Bg	J. Sibbley	216	Massa	06	Simpson	13	LiPortl'd	A 1
					WO&P.	Sh	arp A			07
1	—	Bg	Sibbet	231	Shields	83	Capt&Co.	14	NcLond,	E 1
		d 06		SDB	rsdNDpt	NU	w&trp00 4-	3P		06
2	—	S	E. Smith	288	N.Eng.	92	Capt&Co.	15	LiNYork	E 1
							A.			03
3	—	S	Westwatr	317	Philad.	96	M'Nelage	16	LoGrnld	E 1
	NW.03	d 03	Vickerman	SDB	P.Sds pt	Te	ekwc4-9P2-	12	C. 10-95	1 1
4	Oceanus	S	J. Buney	220	Bremn	04	Foreign	12	Lo Brmn	A 1
				SDB						07
5	—	Bg	T. Karan	217	Stettin	00	Capt.&Co	11	Du Dram	A 1
		s		SD						1
6	Octavia	G	W. Caven	103	Prussia		HCrawfrd	9	Be Baltic	E 1
				SD						2
7	—	S	W. Boyd	250	Massa	06	Capt&Co.	15	LiBoston	A 1
					O&P.P.					07
8	—	S	J. Collins	236	RhdIsl	00	Capt&Co	14	LoChrlst	A 1
		s.C.lm.IB.04			W.O&P	sds	A.			07
9	—	S	Reynolds	200	RhdIsl	02	America	12	Li Amer.	A 1
										03
50	Oden	G	Olason	153	Norwy	93	Thompsn	11	LiNorwy	E 1
		s		SD						05

Digitized by Google

51	Oden	Bg d	S. Stabbs	190 SDB	Dnmrk part Fir	06	Foreign	14	Br Lngsd	A 1 07	
2	Œconomist	Bg s	C. Holtz	139 SDB	Pomer	02	Foreign	11	Du Str'ts	A 1 06	
3	Œconomy	S s.07 s 00	Bradshaw J.Hall	231 SDB	Amer. len&nn.	00	Capt. Dowson 10-6&9C. LoSurnam	13	Hl Gbral	E 1 07	E 1
4	—	Sw s 07	Garn ck	190 SDB	Whtby	96	Staniforth 4-6 P.	12	LoTbago	E 1 4	
5	—	Bg s 04	Daven rt	340	Sndrl'd	91	Havelock 4-4P	12	Lo Riga	E 1 07	
6	—	Bg	Johnson	226 SDB	Sndrl'd	03	N. Horn	13	Sd Coast	A 1 04	
7	—	Bg	Kemble	136 SDB	Lynn	04	Wales& C	11	LiLondn.	A 1 5	
8	—	S s 07	W.Ross & C.IB.06	192 SDB	Shmtn	04	Lushingtn 2-4 P.	14	Lo Dmra	A 1 9	A 1
9	—	Sw s	C. Uldt	163 SD	Swedn Fir Bms	93 &	Capt&Co. Ceiling	12	Li Stklm	E 1 07	
60	Ofwartring	Sp	Vlieland	57 SD	Hollnd Cl.&Sl.	00	Foreign	5	LoCatwk	E 1 06	
1	Ohio	Bg	W. Leak	192	Philad.	01	Coxe&Co A.	15	Li Amer.	A 1 02	
2	OldFriend	Bg	Johnston	62 SDB	French prt Pine	trp	Broderick 07	9	Pl Londn	E 1 07	
3	Olive	Bg	Brumley	95 SD	Yrmth	01	Capt&Co.	10	YaCoast.	A 1 03	
4	—	S s	D. Coffin	209 SDB	Massa.	99	America	15	Li Bltimr	E 1 07	
5	—	Sp	Gillchrist	78 SD	Scotl'd ND99grp	88 07	Capt&Co.	9	LiCoastr	E 1 7	
6	—	Sp	J. Lyon	87 SD	Wales	04	Capt&Co.	9	Li Swnsa	A 1 1	A 1
7	—	S s 00	Richards	195 SDB	Amer. P.Sds D	96 rp.	Crothers 03	14	Li Bltimr	E 1 06	
8	—	Bg	Williams	92 SDB	Bidifrd Srpt.05.	68 NB	Capt&Co. Kl&lrp04	9	Li Coastr	E 1 1	
9	—Branch	S	Anderson	243	Massa.	94	Hazlehrst A.	14	GrChrlst	E 1 07	
70	—	S s.C.lm.06	E. Barton	180 SDB	Bd Strs	97	Redman	13	Lo Brbds	A 1 07	
1	—	S	Chance	171	Massa. O.&P.P.	03 sds	J.Little A.	15	LiBoston	A 1 04	
2	—	Bg	E. Durant S. Fish	100 SDB	Yrmth	01	G.Palmer	10	Lo Stklm LoHelgolnd	A 1 07	A 1
3	—	Sp	W. Fitch	95 SD	Poole	90	Thompsn	11	Lo Coast	E 1 08	
4	—	S s.W.&C.05	H.Ford	422 SDB	Shields	05	T&RBrwn 8-18 C.	17	LoTrans.	A 1 06	
75	—	Sw Lost	JFramptn	164	Tnmth	03	Olive&Co	13	Li Qubec	A 1 5	

Digitized by Google

76	OliveBranch	S	Hiller	196	Amer.		March	13	Lo Jamai	E	1
		s 05		s d b	lrp.	05					05
7	—	Bg	J. Hall	95	Boston	07	Capt.	10	LoCoastr	A	1
				s d							07
8	—	S	Littefield	212	Massa	03	Capt.	14	Li NOrls	O	1
					P. P. Sds	Le	aky & in bad	Co	ndition		07
9	—	S	M'Glenn	164	Massa	93	Donaldsn	13	BrPhilad	E	1
		s			Srprs		A.				06
80	—	S	A. Scott	244	Scotl'd	77	Domet&c.	15	Lo Jamai	E	1
	s.W.&C.lm.06				almst rb	01	2-4 P.				11
1	—	Bg	T. Watson	113	Whtby	97	Capt.	11	Hl Baltic	A	1
				s d b							03
2	—	Bg	W. Wilson	88	Whtby	77	Tottie&C.	9	Hl Varel	E	1
		s&d07		s d	rb.97 N D	03	grp.04&07				07
3	—	Bg	Williams	112	Stkwth	66	Williams	11	Du Nrwy	I.	2
				s d b	grp.92 &	98					05
4	—	Bg	Williamsn	119	R. Trnt	78	Capt.&Co	10	LoDublin	E	1
											03
5	—	Bg	W. Wright	112	Emsw.	85	Capt&Co.	11	Lo Malta	E	1
		s 01	Cooper		Sds, Ds		2-3 P		Co		07
6	—Leaf	Sp	W. Bell	47	Hull	00	Ayres&C.	7	LyCoast.	A	1
				s d							05
4	Oliver Ellswor		WStickley	390	Nrwch	00	Plymort	16	LiNYork	A	1
	-th S	s 01					A.				1
8	Olivia	Sw	J. Dickson	170	N.Caro	01	America	11	LiNYork	A	1
		s		s d							03
9	Olswigh	Bg	Zottgawe	240	Konin.	94	Jacobie	14	BrSntndr	E	1
				s d b							06
90	Olympus	Bg	G. Smith	186	Boston	04	Summers	13	HlLghrn	A	1
				s d w							07
1	—	Bg	N. Parry	156	N. Eng	00	J Sherman	12	Du	A	1
		s		s d b							4
2	—	Bg	S.Leonard	196	Wrhm	00	Shearman	11	CsPhiiad	A	1
		s.C.		s d b			A.				07
3	Omega	Sr	R. Frost	76	N'find	05	Jobbe	9	Li Spain	A	1
				s d	J.& S.						11
4	Omheten	S	Camerane	260	Swedn	95	Foreign	14	Li Gtnbg	E	1
		s		s d b	Fir						5
5	Omnibus	Sp	W. Clyne	68	British	96	Foreign	9	Li Xtnsd	E	1
				s d							07
6	Omuium	Bg	J Marshall	176	Nrfleet	97	Gardner	14	DuLond.	A	1
				s d b	rsd.&N D.	03					07
7	Ondernemng		G. Bloodt	38	Ppnbg	97	Foreign	5	Lo Emdn	E	1
	Sp			s d	Cl.&.Sl						06
8	—	Sr	G. Kimn	102	Oldbg	04	Gross	8	Lo Tonin	A	1
				s d							07
9	—	Sp	Vndrplass	58	Hollnd	01	Foreign	6	Lo Tonin	E	1
				s d	Cl.&Sl.			s k			07
100	Oneida	S	J. Lilly	232	NYork		C. Jarvis	14	LoBordx	E	1
		s 00			P Sds Srprs	01					03

Digitized by Google

101	Only Son	Bg	E. Davis	171	Massa.	05	Nicholson	12	DuStUbs	A	1		
				SDB							07		
2	Onslow	Bg	Teasdale	89	Yrmth	98	SPaget,Ju	10	LiGtnbg	A	1		
				SDB							07		
3	Ontario	S	D. Nye	206	NHmp	04	Parker	14	LoMalta	A	2		
		s 07		SDB			A.				8		
4	Ooget Godegt		J Klaasten	82	Prussia	02	Capt.	7	LoHmbr	A	1		
	Dr			SD							06		
5	Ophelia	S	M.Dennet	270	N Bdfd	03	America	15	BrN.Yrk	A	1		
											2		
6	Oporto	Bg	A. Debra	140	Crawll	93	J. Patron	11	LiOprto	A	1		
		s		SDB							02		
7	—	Bg	J. Covey	183	Emsw.	92	RShephrd	13	LoLsbon	E	1	E 1	
				spB	len&trp.	03					02		
8	Orange	Bg	C.Pelham	176	N.Eng.	01	Capt&Co.	12	LiLisbon	A	1		
				SD							04		
9	Orazimbo	S	Gardner	588	Virgin	06	W. Taylor	18	LiBltmr	A	1		
		s.C.06			P.P.Sds		A.				06		
110	Orb	Bg	W. Hill	116	Scrbro'	03	Hills&Co.	11	LoCadiz	A	1	A 1	
				SPB			2-3 P.				11		
1	Orestes	Bg	D. Codd	117	Boston	01	Angell&C	11	LoCoast.	A	1		
				SDB							05		
2	Orient	Bg	Harrison	184	Sndrl'd	05	S. Frost	12	LhSndl'd	A	1		
				SDB							07		
3	—	Bg	Hudspath	119	Sndrl'd	05	R Curfield	10	SdCoastr	A	1		
							2-2 P.				05		
4	—	Bg	Peirara	80	Amer.	94	F. Jose	10	Co	E	2		
				SD							02		
5	Orion	S	Bartleson	176	Massa.	06	J. Clibbrn	11	CsPhilad	A	2		
							A.				07		
6	—	Bg	Butler	221	Sndrl'd	96	Scougl&C	11	Lh Baltic	A	1		
				SDB							05		
7	—	S	S. Chaw	327	Conect	00	A. Kebbe	14	Li Bltimr	A	1		
					P.P.Sds,	Shrp	A.				07		
8	—	Bg	W. Evans	107	Brmth	02	Capt&Co.	11	LoDublin	A	1	A 1	
				SDB			6-4 P.		LoGibraltar		7		
9	—	Bk	Fredman	256	Konin.	02	Foreign	13	Li Leer	A	1		
				SDB							07		
120	—	S	Gibbardt	240	Finl'nd	97	Foreign	13	LoStUbs	E	1		
		s		SDB	Fir						07		
1	—	Bg	W.Groves	198	Whtby	04	Whitcock	12	LoOprto	A	1	A 1	
		s.C.08		SDB			10-9&2-12 C.		LoSurinam		8		
2	—	G	Hwinghst	121	Bremn	92	Threader	9	LoLsbon	E	1		
				SD	NDTSds	lrp	06				07		
3	—	S	Ireland	197	Bermu.	87	H.Eastmn	13	LoCadiz	E	1	E 1	
		s.W&C.IB.06		SDB	SharpCe	dr	Srprs02,04&	06	10-6 P.	LoGibraltar			
4	—	Bg	A. Hulton	170	Finl'nd	04	Foreign	11	LoGtnbr	A	1		
				SDI	Fir						07		
125	—	Sp	M'Neil	73	Scotl'd	02	Capt.	10	Du Sctl'd	A	1		
				SD							04		

Digitized by Google

126	Orion	Bg	W. Prior	155	Boston	97	America	11	LiBoston	A	1
		s		S D							03
7	—	S	Rubinga	227	Dutch		Theore	13	LoGtnbr	E	1
				S D							3
8	—	S	Spurnell	350	Dutch	02	Laurie	15	Lo Dmra	A	1
		s 07					8-4 P.				10
9	—	G	J. Uffen	135	Dan.P.		Teed&Co.	10	PlStcklm	E	1
		s 06			Srpra	08					8
130	—	Bg	J. Wilson	174	Whtvn	00	Capt&Co.	12	LiMemel	A	1
				S D B							07
1	Orlando	S	G Jackson	332	Blythe	02	G. Clarke	16	Lo Jamai	A	1
		s 07		S D B			2-4 P.				07
2	—	S	Stilwagon	225	Amer.	old	Hasler	14	Li Nrwy	E	2
		s			W.C.		A.				07
3	Ormus	Bg	Shepherd	134	Blythe	06	H. Wright	11	Sh Varel	A	1
				S D B			2-3 P.				06
4	Orphans	Bg	E. Bedlick	115	Trquy	97	Codnr&c.	16	LoN'find	A	1
				S D B	Drp.	01					03
5	—	Sr	W. Henley	79	Plymh	06	Capt.&Co	9	Li Coastr	A	1
				S D							1
6	Orpheus	Bg	Challenbg	162	Dnmrk	00	Anderson	12	DeDnmk	A	1
											07
7	—	S	T. Finlay	414	Chestr	94	J. Mills	17	Lo Jamai	E	1
		s.C. [illegible]	07	C	5 P.8-12	C.	8-4P.-2-2C.				11
8	Orus	Bg	Rowney	122	Lynn	05	Wales&C.	11	Ly Coast	A	1
				S D B							2
9	Orwell	S	L Fletcher	357	Whtby	54	Hurry&C.	15	Li Baltic	E	1
		s 04		S D B	trp.02&	07					8
140	Osage	S	G. Duplin	210	Hudsn	04	M'Vicar	15	DuNYrk	A	1
		s		S D B			A.				07
1	Osbourne	S	J. Watson	465	Scotl'd	98	Osbourne	17	Lo Trans	E	1
	s.W&C.IB.08				Fir	NW	TSds& grp.	08			3
2	Oscar	S	J. Juhnke	200	Swedn	04	Hollestrm	13	Li Swedn	A	1
				S D B							2
3	Osiris	G	J. Gerroin	302	Prussia	06	Argelandr	14	LiMemel	A	1
				S D B	ptKKl&	Dr	p.07				07
4	—	S	B. Coltel	184	Amer.	97	J. Wright	13	Li N.Yrk	A	1
							A.				03
5	Osnaburg	Sr	D. Howe	100	Brdprt	00	DundeeC.	11	LoCoastr	A	1
				S D							02
6	Osprey	Bg	H. Bristow	98	N'find	07	J. Garland	9	LoCoast.	A	1
				S D	B.B.						5
7	—	S	Cazenove	220	Massa.	05	Meynard	13	Lo Vinan	A	1
					PP.Sds		A.				5
8	—	Bg	D. Hatch	170	Flmth	06	Capt.	12	Co	A	1
				S D B							07
9	Ostar	Bioser	S. Reber	124	Norwy	95	H. Carter	12	FaMedit	E	1
	Bg			S D							06
150	Ostego	S	Bythwood	202	NYork	94	Tunno&C	14	LoChrlst	A	2
		s 00		S D B	LO.&C.	P.	P.Sds				02

Digitized by Google

151	Othello	S	S. Glover	277	Massa. W.O&P.	00	Ritche&C A.	14	Li Bltimr	A	1 07
2	—	S	J.Kemptn	337	Massa. P.P Sds	05	J. Kemp A.	15	LoN.Yrk	A	1 07
3	Otho	S	D.Sterling	365	NYork pt L.O & C.	06	Woolsey	16	LiNYork	A	1 07
4	Otis	S	L. Leeds	291	Massa P.Sds	04	Richards A.	16	Li Amer.	A	1 07
5	Otter	S s.C.IB.08	T.Hopper	170 SDB	Amer. ptFrCeiling	99	Enderby 2-6 P.	12	LoS.Fish	E	1 5
6	Oughton	Bg s 96	N. Lusk	207 SDB	Leith FrBotmrp.	7 98	Crawford	13	LhAmer.	E	1 8
7	Ouze	Bg	T.Smeton	117 SDB	Thorn	94	Jefferson	11	LoCoast.	A	1 04
8	Oxenhope	S s.09	W. Sharp	285 SDB	Hull	03	Crlisle&C 4-4 P.	15	HlPtrsbg LoHalifax	A	1 4
9	Oxford	S s.C.04	R.Atkinsn	401 SDB	Whtby	04	Chpmn&c 8-18 C.	16	LoTrans.	A	1 06

A 1

Alphabet Ends.

	OportoPacket S	P. Ehlers	24 SDB	Hmbr		J. Coberra	14	Lo Battic	E	1 2
	Ostvrizland Dr	Janson	7 SDB	Hollnd	9	Capt.	SK	LoHligld	I.	1 3
	Ovington Sw	W.Cooper	16 SDB	Nwcstl	09	Colesn&C Capt.&Co	12	LoCoastr NcLondon	A	1 3
	Oak Hall S s.C.ptI.B.09	Bissett	40	Dan.P.		G. Gooch 8-18 C.	17	LoTrans.	E	1 4
	Olive Branch Bg	J. Wright	61 SDB	Hmptn	05	Henings	9	LoCoastr	A	1 4
	Oak Hall Bg	T. Baxter	108 SDB	Boston	09	Clark &C.	9	LoCoastr	A	1 4
	[illegible]iver S d	Thomson	190 SDB	Dan.P. prt Oak		Oliver&C. 8-9 C.	13	LoPEIsd	I.	1 4
	Otter Sp	Campbell	6 SDB	KgsYd Shrn Sp	old	Capt.&Co 09	10	LhCoastr	E	2 6
	Orris S	J. Wood	223	NLond P.Sds	08	Ledyard	14	Lo NYrk	A	1 9
	Ocean Bg	J.Paterson	153 SDB	Nwcstl	09	Capt&Co.	12	LoCoastr	A	1 9
	OliveBranch S s	Candlea	271	Nwprt	04	Capt&Co A.	15	Li Amer.	A	1 9
	Ostrich G	Hagrmistr	120 SDB	Pomer	00	Rongu	8	Lo Baltic	E	1 10
	Ocean Bg s.C.09	R. Leich	152	Amer.	06	J. Renolds A.	11	Li Amer.	A	1 10

Digitized by Google

1	Pacific s.W & C.Im.06	S	Buckham	261 SDB	Bristol Fir Shrp	06	E. Kidd	14	LoJamai	A	1 8	A 1	
2	—	S	Spalding	384	N York L O.&C.	07	Wright&c A.	15	LiNYork	A	1 1		
3	—	Bg	Tucker	110 SDB	Sndrl'd	04	A. Young 2-2 P.	11	SdCoastr	A	1 05		
4	—	Bg	Warton	315 SDB	Sndrl'd N Kldrp	00 03	Terry& C.	15	HlPtsbrg	A	1 07		
5	Packet	S	Neyes	307	Massa. Sharp P	05 P.	Taylor Sds A.	14	LiBoston	A	1 2		
6	—	S	E. Lowell	169	Nwbry	04	L. Smith A.	14	CsAlicnt	A	1 06		
7	—	Sr	M'Farren	94 SD	Amer.	00	C. Burne	10	BeGrnck	A	1 04		
8	—	S	Sydelam	223 SDB	Amer.	02	Forbes A.	14	DuNYrk	A	1 03		
9	— s.C.03	S	Scott	338	Mussa. Sharp P	02 P.	Higginson Sds	14	LiBoston	A	1 07		
10	—dePetersbrg Bg		Jazuada	115 SDB	British		Foreign	11	LoLsbon	E	1 07		
1	Pactolus	Bg	Robinson	123 SDB	Whtby	02	Fea&Co.	11	Lh Hull	A	1 06		
2	Padado	Sr	D. Pinto	100 SD	Amer.	95	P.Smither	9	CoLsbon	E	1 07		
3	Paddy s.W.&C.ptIB.	Bg	J. Barry	156 SDB	Mryl'd Drp.	85 98	T. Tunno A.	11	LoChrlst	E	1 02		
4	Padgy s 09	Bg	T. Philips Asmussen	133 SDW	French ND&ptT	94 sds 07	J.Rawling Teschemacher	11	Br Cork LoPetrsbg	E	1 4	E 1	
5	Padstow	Bg	P. Belling	91 SD	Spain	89	Rawlings	10	Lo Ptsbg	E	1 02		
6	Palafox	Bg	D. Fell	77 SD	Dan.P. part Fir		Goodwin	9	LoHligld	E	1 8		
7	Palinurus	S	Merrihew	253	Boston	02	America	15	LiNYork	A	1 07		
8	Palladium	Sw s	P.Gonbrg	160 SD	Gtnbg Fir	00	Foreign	12	LoLsbon	E	1 05		
9	—	S	Mitchinsn	236 SDb	Sndrl'd ND&trp.	31 J6	R. Reay 2-4 P.	14	SdCoastr	E	1 06		
20	Pallas	G	FBickman	135 SD	Bremn	04	Hullerhm	13	LiBremn	A	1 06		
1	—	Bg	Bowden	200	Amer. Srp.rs	93 90	R. Hallett	13	LiChlstn	E	1 02		
2	—	G	Beckman	220 SD	Bremn	03	Foreign	13	Lo Spain	A	1 1		
5	—	Bg	W. Coffen	102 SDB	Yrmth	07	Scolly	11	LoHligld	A	1 9		
4	—	S	R. Everat	375	NYork	06	A. Gracey ▲	16	LiVirgin.	A	1 07		
25	—	Bg s 01	Guest	289 SDP	Shields	00	Fenwick	15	Nc	A	1 09		

Digitized by Google

26	Pallas	S	Kugglin	250	Wstwk	05	S. Smith	14	DuStklm	A	1
		s		SDB							1
7	—	S	Robinson	632	Prussia	02	Robinson	18	Gr Qubc	A	1
		s			Srprs.	06	8-9 P.				06
8	—	Bg	T. Wilson	122	Wrktn	86	R. Kellick	10	WoCoast	E	1
				SDB							07
9	—	Bg	Wilcox	242	Massa.	04	Tollman	13	LiSavana	A	1
					W.O&P						07
30	PalmBoom	Bg	J. Dreyer	225	Konin		Capt.	13	Lo Meml	I.	1
				SD							07
1	— Tree	S	Dasgood	206	Norwy	03	Foreign	13	Du Nrwy	A	1
				SDB							06
2	Palmyra	S	Rimingtn	228	NProv.	98	Clark&Co	13	LiN.Orls	A	1
		s.C.01			*P.Sds*	grp.	04				05
3	—	Sp	Hughes	67	Wales	04	Capt.	9	DuCoast.	A	1
				SD							07
4	—	Sr	Malston	173	Barth	06	America	10	Li Barth	A	1
				SDW							06
5	Pamela	S	J. Taylor	207	Massa.	96	P. Lorent	12	CsAmstr.	E	2
				SDB			A.	LC			06
6	Pandora	S	Lang	150	N Scot.	95	Stevenson	11	GrAmer.	E	1
				SDB			2-3 P.				04
Captured 7	Pandour	S	Anderson	306	F.P.06		Jacobs	14	LoS.Fish	E	1
		s.W.&C.07		SDW	rsd&ptN	Fir	Sds05 16-12	C.	&2-9P.		07
8	Panope	Bg	J. Scott	138	Carron	02	CarronCo	11	LoCoastr	A	1
				SDB							02
9	Panther	Bg	J. Gillies	102	Massa.	00	Sherman	9	LiBoston	A	1
		s 00		SD	*P.P.* Sds		A.				02
40	Papillon	Sp	Le Fevre	42	French	01	Lerrier&c	6	ExCoast	A	2
				SD							07
1	Paradise	G	J. Poell	101	Ppnbg	02	Lamire	10	Lo Emdn	A	1
				SD							05
2	Paragon	S	J. Myrick	310	Amer.	03	Capt&Co.	15	Hl Virgin	A	1
		s.C.05			*O&P.P.*		A.				07
3	—	S	L. Kirton	394	Whtby	00	Woodcok	17	Lo Hmbr	A	1
				SDB							03
4	—	S	R. Miller	295	Lncstr	00	Forsyth	15	GrHalifx	A	1
		s.C.01		SDB			8-9 P.				07
5	Paramatta	Sr	J. Glen	102	F.P.03		Hallet&C.	11	LoSWles	E	2
		s.C.ptIB.04		SD			2 4P.4-12C.				07
6	Paris	S	Boswell	208	Lynn	00	Harrison	12	Li Lisbon	A	1
		s.06,&C.lmptIB	07	SDB	rsd &rp.	07	2-9P.12-9C.				1
7	Parkestone	Bg	Carpenter	95	Poole	98	Slade&Co	9	Po N'find	A	1
				SD	Srprs	05					07
8	Parnasso	S	A. Basset	232	NBdfd	03	Dilino&C.	16	Li Chlstn	A	1
			S. Stuckson		Shrp' *W*	*O.*	*&PP.*SdsA.				07
9	Parthian	S	M. Forest	252	Nwcstl	04	J.Renwick	14	Sh Jamai	A	1
		s.C.lm.[illegible]	09	SDB	trp.	09	4-12C.[illegible]	6 P			07
50	Partridge	Bg	Gardener	197	Bristol	76	Watson	14	HlLondn	E	1
		d		SDB	rb86,ND	B	msuw07 4-3	P.			07

Digitized by Google

51	Patache	Bg	A. Jonsan	120 SD	Swedn	91	Capt&Co.	10	CoOprto	E	1 07	
2	Patelina	Bg	T. Jay	78 SD	Yrmth Srprs 00	95	T. Jay	9	YaCoast.	E	1 06	
3	Patent	S	RAndersn	220 SDB	Lynn	03	Gilleapie	13	LoBrmu.	A	1 5	
	s.C.lss 04 C.rp.06						2-4P&8-9C.					
4	Patience	Bg	Hendersn	200 SDB	Norwy	95	H. Biorne	12	Ly Nrwy	E	1 06	
5	—	Bg	J. Murphy	101 SDB	Wrktn trp.	83	D. Butler	10	LoCoast.	E	1 02	
						02						
6	—	Sp	JStrickley	36 SD	Fowey	99	R. Amery	7	BrTbago	A	1 07	
7	— Success	Sw d 96	Adamson	230 SDB	Chlstn part Fir	62	R. Tate Plmk, Drp. 99	15	NcLond.	I.	1 02	
8	Patientia	S s 05	C. Rasth	238	Norwy Srprs 05		Foreign	12	Lo Hmbr	E	2 06	
9	—	Bg	Sandstrm	101 SD	Finlnd Fir	98	Foreign	9	Br Baltic	E	1 05	
60	—	S d	Tendras	210 SDB	Norwy	35	Smith	12	ScNorwy	I.	1 05	
1	Pattck&Fanny Sp		Thompsn	50 SD	Irish Clincher	89	Capt&Co. Srprs 01	9	DuCoast.	E	1 05	
2	Patriot	Sp	Adamson	46 SD	Krkldy Fr Botm	08	Hutchinsn	8	LhCoast.	A	1 9	
3	—	Sr	H. Ericks	50 SD	Husum	06	Capt.	7	LoHligld	A	1 8	
4	—	Bg	Harrison T. Brown	149 SDB	Whtby 6.6 P.	08	Fishburn J. Ward	12	WySh'lds L. Megatone	A	1 9	A 1
5	—	S s	J.Hillman	230 SDB	Nrcpn	95	G. Holm	14	LoGtnbg	E	1 08	
6	—	Bk s 08	T. Pinsent	138 SDB	Dan.P. Srprs	08	Kroger&c	12	Pl Cadiz	E	1 8	
7	—	Bg	J.Serviner	80 SDB	Scrbro' prtOld'Hbrs	08	Lampl'gh & Materials	10	LoCoastr LoHeligolnd	A	1 10	A 1
8	—	S s	Stephensn	300 SDB	Copen.	82	Harlofson	15	Co Nrwy	I.	1 05	
9	—	Bg	Wigans	164 SDB	Wells	99	Bloom&C	13	Li Baltic	A	1 04	
70	Patriota	G	C.Ehming	123 SD	Dnmrk		Shergo	12	Lo Hmbr	E	1 06	
1	Patrioten	S s 04	G. Uncer	221 SDB	Swedn Fir	00	Kynazeb	15	Lo Stklm	E	1 06	
2	Patterson	S s.C.01	A. Bond	457	Rhd Isl PP.Sds	00	J. Clarke Sharp A.	17	LiNYork	A	1 02	
3	Patty	Sr	N.Austen	140 SDW	Amer.	03	America	11	DuLivrpl	A	1 05	
4	—	Bg	J. Frask	160	Massa.	01	Robertson A.	11	LiBoston	A	1 06	
75	—	Bg	W.Ferritt	153 SDB	Yrmth	00	S. Paget	12	Cs Lsbon	A	1 07	

Digitized by Google

76	PaulSeiman	S	J.Gardner	415	Bltimr	00	Capt&Co.	17	Li Amer.	A	1		
				SDB							02		
7	Paulina	Bg	W. Foster	222	Prtlnd	04	Rice&Co.	15	Li Amer.	A	1		
					W.O.S.	P.	P.Sds				4		
8	—	S	Borrodale	173	Nwbry	97	W. Wilson	13	LoBltimr	E	1		
				SDB							03		
9	Pavole de Londres	Sr	J. Barbua	40	St Ub's	88	Capt&Co.	7	CoLsbon	E	2		
		s		SD							06		
80	Pax	Bg	J. Harper	187	Sndrl'd	02	Capt&Co.	13	Lo Brbic	A	1		
		s 07		SDB			3-4 P.				07		
1	Peace	Sr	N.Bernick	80	Chlstn	97	Capt&Co.	10	CoCopen	A	2		
				SD							04		
2	—	Bg	Butchier	123	Yrmth	02	J. Bately	12	Lo Malta	A	1		
				SDB							1		
3	—	Bg	W. Clarke	134	S.P.		Arbthnot	12	LoNPro.	E	1		
		s		SDB	Srprs	00					04		
4	—	Bg	Cook	120	Yrmth	90	J Preston	11	YaCoast.	E	1		
				SDB	Srprs	99	01				04		
5	—	Bg	Cooper	210	Sndrl'd	90	Trotter	13	ShLondn	E	1	E.	1
	Ion. N'Sds.		Sup.	09	Drp	94	grp.	06	2-4P.		06		
6	—	Sp	J. Grace	75	Tpshm	02	Davey	9	TpCoast.	A	1		
				SD							02		
7	—	S	R. Kirk	236	Scrbro'	96	Henry&C.	15	Hl Baltic	E	1		
		s 02		SDB							02		
8	—	Bg	W. Long	181	Scrbro'	05	J. Walton	13	ShLondn	A	1	A	1
			Potter	SDB					S.Transport		06		
9	—	Sp	J. Paul	71	Yrmth	01	S. Palmer	9	Ya Coast	A	1		
				SD							08		
90	—	Bg	E. Power	125	Bidifrd	83	Richards	11	LoWtrfd	E	1	1.	1
			J.Barry	SDB					LoDublin		05		
1	—	Sp	Thompsn	59	Whtby	02	Wake	7	WyCoast	A	1		
				SD	Fir Plnk						02		
2	—	Bg	Urquhart	104	Yrmth	01	T.Stewart	10	Lo Cork	A	1		
				SDB							3		
3	—	Bg	Westlake	110	Tnmth	02	Westlake	11	Li Coastr	A	1		
				SDB							04		
4	—& Plenty	Sp	J. Fowler	66	Scotl'd	07	Capt&Co.	8	Lh Coast	A	1		
				SD							07		
5	—	Sw	W. Watts	208	Sndrl'd		Capt.	13	LoOprto	E	1		
		d 07		SDB	Drp.	99					7		
6	—	Sw	Thompsn	185	Ipswch	02	Brown&c.	13	L. Riga	A	1		
				SDB							02		
7	Pearl	Bg	Crawford	127	British		Crawford	13	WyCoast	E	1		
				SDB	ND,UW&	trp.	03				06		
8	—	Sp	M'Allistr	85	Scotl'd	03	Glass&C.	10	Co Gmk	A	1		
				SD							07		
9	—	Bg	Patterson	111	Sndrl'd	06	Capt.	10	LoGtnbg	A	1		
				SDL							4		
100	—	S	J. Skinner	190	Boston	03	Gardner	14	LoBltimr		1		
		s 0		SDB	P.Sds						04		

Digitized by Google

101	Pearl	S s	Stevenson	225	S. P. Sharp	rp.	Howorth 03	14	HlJamai.	E	1 04	
2	—	Sp	R. Tarbut	89 S D	Scotl'd	00	Watson	8	LoDublin	A	1 06	
3	—	S	J. Walker	320	NYork		Nelson &c	16	LoTbago	E	1	f. 1
	[illegible]	s 05	[illegible]	[illegible]	L.O & C.	[illegible]	2-9 C. [illegible]	[illegible]	[illegible]	[illegible]	07	
4	Pear Tree	G	R. Denton	101 S D	Dan. P.		Bruce	8	LoMlaga	E	1 8	
5	Peel	Bg s 05	Manners	133 S D B	Whtby wc. Drp.	01 03	Thompsn 2-4 P.	10	HlW.Ind	A	1 07	
6	Pegasus	Bg s	J. Grefe	226 S D B	Bremn		G. Wessels	13	Lo Varel	I.	1 07	
7	—	Sr	Patterson	120 S D	Swedn Fir	03	Foreign	11	LiStcklm	A	1 07	
8	Peggies	Sw s.C.lm. IB.99	Dobson	130 S D B	British prt ND.	92 02	Dowsn&S	12	Lo Cadiz	A	1 02	
9	Peggy	Bg s 01	W. Ashley	67 S D	Wrktn NBends	82 uw	Capt&Co. &trp.01	9	DuCoast.	E	1 03	
110	—	Bg	Adamson	115 S D	Scotl'd part Fir	93 len	Capt. 93	10	Lh Baltic	E	1 04	
1	—	Bg	J. Barry	60 S D	Cork	89	Capt.	9	Co Jersy	E	1 02	
2	—	Bg	Banbridge	134 S D B	Yrmth trp95, &	78 03	Hughson	11	LoCoast.	E	1 04	
3	—	S s 97	J. Barclay	246 S D B	Scotl'd	96	Campbell	15	GrJamai C.	A	1 04	
4	—	Bg	Brannock	63 S D	N'find	00	Redmond	10	GrN'find	A	1 07	
5	—	Bg	Campbell	140 S D B	Boness P.P.Sds	95	Bogg & Co	12	GrVirgin	A	1 03	
6	—	Bg s 07	M. Cavnah	192 S D B	Wrktn Drp.	99 05	T. Ryley 2-4 P.	13	Lo Dema	A	1 1	
7	—	Sp	Carter	57 S D	Scotl'd	86	Lennox	8	Du Chstr	E	1 04	
8	—	Bg	R. Clark	94 S D	Sndrl'd	78	C. Turton	9	SdCoastr	E	1 06	
9	—	S d 03	Clarke	134 S D B	Shields len. NUW	61 &	W. Clarke trp.03	11	NcLond.	E	1 03	
120	—	S s 04	Cormhan	170 S D B	Glasgo NW. ND&	85 uw	Campbell &trp.04	11	Gr Dmra	E	2 04	
1	—	Bg	W. Curtis	178 S D B	For'gn rsd, ND&	trp	Prout 05 2-6 P.	12	ShLondn	E	1 05	
2	—	Sr	D. Dawson	62 S D	Amstr	02	Robertson	9	LhGtnbr	A	1 02	
3	—	S s	Eddingtn	361 S D B	Hull almst rb	60 95	Middletn	16	Lo Baltic	E	1 04	
4	—	Bg	Forrest	203 S D B	Scrbro'	84	Smith&C.	14	Lo Hmbr	I.	1 05	
125	—	Bg s 07	JHarrison	67 S D	Chestr	67	Harrison	9	LiDublin	E	1 1	

Digitized by Google

126	Peggy	S s 04	Hogg	130	Amer.	60	Strachan	12	Lo Baltic	E	1
				S D B	rb85grp	02	&04 2-3 P.				0(
7	—	Sp	Kettle	61	D.P.		Grant	6	LoCoast.	E	1
				S D							04
8	—	Bg	Kingston	70	Amer.		Underhay	9	DuCoast.	I.	1
		s 9(		S D	grp96, S	prs	01				06
9	—	Bg	O. Lewis	62	Guyon	92	Hughs&C	7	DuCoast.	E	1
				S D	Srprs	02					4
130	—	Bg	M'Culm	104	Wales	87	W. Welch	11	DuCoast.	E	2
		s 94		S D I	grp.	94					02
1	—	Sp	M'Kinlay	61	Dnbtn	90	Munn&C.	9	GrCoast.	E	1
				S D							02
2	—	Sp	M'Larty	52	Dnbtn	92	W. Brice	8	GrCoast.	E	2
				S D							04
3	—	Sr	J. Rayner	72	Amer.		Capt&Co.	8	Lo Cork	I.	1
				S D							1
4	—	Sw	Renoldsn	222	Flnsbg	03	Capt.	14	Lo Sh'lds	A	1
				S D B			2-3 P.				4
5	—	Sp	D. Ritchie	64	Glasgo	92	M'Lachln	8	GrCoast.	A	2
				S D							02
6	—	Bg	R. Roads	114	Ipswch	68	Nurse&C.	11	LyCoast.	E	1
		d 97		S D B	rb84.NU	w	96,Drp.03				07
7	—	Sw	Robinson	211	Bltimr	68	Burn	13	Nc Lond.	E	1
		d 00		S D B	grp.00	sw	ND&uw06	4-4	P.		06
8	—	Bg	J. Roose	65	Coway	93	J. Roose	8	Li Wales	E	1
				S D							1
9	—	Sw	Simpson	291	Shields	77	Metcalf	16	ShLondn	E	1
		d 08		S D B	NDuw &	trp	03Drp08	4-4P	C.		10
140	—	Sp	Scotland	86	Kincar	06	J.Scotland	9	GrTonin	A	1
				S D					Heligo		07
1	—	Sp	J. Smith	55	Glasgo	80	H. Rogers	8	DuCoast.	E	1
				S D	len.&rb.	02					07
2	—	Bg	W. Small	120	Boston	95	Capt&Co.	10	Li Africa	E	2
				S D B	Sharp						04
3	—	Sp	W. Solyer	55	Plymh	90	Barnes	7	Ex Plym.	E	1
				S D							05
4	—	S	E. Stevens	123	Amer.		J. Tierney	10	LoR.Jan.	E	1
		s.C.IB		S D							4
5	—	Sp	Steward	58	Krkldy	93	J Garnock	8	DuLivrpl	E	1
				S D							05
6	—	Bg	Thompsn	122	Mulnd	97	Gothes&c	12	GrN.Yrk	A	1
				S D B	Sharp		A.				02
7	—	Bg	T. Warren	102	Amur.		Gregory	11	LoTrtola	E	1
		s		S D W							04
8	—	Bg	J Williams	97	Amer.	97	Gregory	11	Co Plym.	A	1
				S D B							03
9	—Begbie	Sp	JM'Kebly	49	Leith	90	Rogrs&C.	7	DuCoast.	E	2
				S D							07
150	—&Christian		D. Murie	62	Ely	94	Capt.	9	Lh Lond.	E	1
	Sp			S D	part Fir						03

Digitized by Google

151	Peggy&Jenny	Sp	Carter	53	Scotl'd	87	Bogge	8	Du Coast	I.	1	06
2	—	Sp	J. Roberts	61	Scotl'd	03	T. Roberts	8	Du Coast	A	1	04
3	—&Mary	Bg part s 02	Conner	78	Chestr		Capt&Co.	8	DuCoast.	I.	1	04
4	—	Sp	T. Jones	53	Wales	87	Brickland	9	ExCoast.	E	2	04
5	—& Sally	Sp	T. Phelan	46	Irish		Capt.&Co	8	CoCoast.	I.	2	06
6	Peggy's	Sp	Cleghorn	72	Fishwk	00	Mitchell	9	Du Grnk Lo Heligoland	A	1	07
7	—'sSuccess	S s.W.&C.04	J. Booth	337	Sndrl'd	83	R.Mordue	15	LoTrans.	E	1	05
8	Peirsons	S s.C.	W. Robsn	319	Shields	99	J. Chilton	17	LoJamai.	A	1	11
9	Pek	Sp	Spandrmn	30	Hollnd Cl.&Sl.	02	Capt.	6	LoCatwk	E	1	06
160	Peles	S s	Carsboom	297	Finlnd Fir	01	Ringman	14	Lo Tonin	A	1	04
1	Pelham	Bg	Gretton T.Hunter	121	Scotl'd Fir	02	W.Osborn Capt	9	Hl Baltic	A	1	08
2	Pelican	Bg	Bowden	48	F.P.		B. Ostler	8	FaLondn	E	1	05
3	—	S s.07.&C.08	T. Craig Norris	172	Sltcmb	99	Joad&Co. Harris 2-6 P.	12	Lo Brbce & Co Malta	A	1	4
4	—	Bg	Mayes	124	Ymth	95	Dillinghm	10	LyCoast.	E	1	5
5	—	Sp	Mudge	30	Wales	86	Capt&Co.	9	ExCoast.	E	1	06
6	—	S s.W.&C.04	J. Walker	305	Amer. prt Pine	92	Gardner 8-18 C.	16	LoTrans.	E	1	04
7	Penelope	S s.C.02	M. Berry	255	F.P.		D. Lyons	15	Lo Ptsbg	E	1	03
8	—	S s 07	J. Barret	215	N. Eng Drp.	94 02	Formn&C A.	15	Li Baltic	E	1	07
9	—	S s 03	J. Fauson	258	Swedn	03	Exmn&C.	14	Du Lvrpl	A	1	07
170	—	S s 08	P. Guest	312	Scrbro'	81	Hurry&C.	15	Li Londn	E	1	10
1	—	Bg	R. Lamb	230	Shields	04	Capt. 2-3 P.	13	LoElsin'r Pl Newcastle	A	1	07
2	—	S s.C.01	M'Farlan	313	Ayre	01	Campbell 14 Guns	16	GrStKits	A	1	07
3	—	Bg	M Passeve	83	Prize		Capt&Co.	10	CoCoast.	E	1	07
4	—	Bg	T.Pearson	121	Sndrl'd	05	J&PLaing 2-2 P.	10	SdCoastr	A	1	06
175	—	Bg	W. Reed	118	For'gn	95	Newnham	11	Br Grnsy	E	1	01

Digitized by Google

170	Penelope S s.C.06	G. White	223 SDW	Lncstr	96	S. Cock	14	LoCadiz	E 2 10
7	Penguin Bg	Racker	77 SD	French grp.	90 03	Green	10	CoLivrpl	E 1 06
8	Penketh Sp	J. Ridley	76 SD	Chestr	05	Ellis	8	DuChest	A 1 06
9	Penryn Castle Sw	G. Jones	122 SDB	Wales	08	Capt&Co.	10	DuWales	A 1 6
180	Pensamenta-Felice Bg	D. Costa	120 SD	Prtugl	98	FJoachim	11	CoStUbs	E 1 07
1	Pernambucana S s.C.IB.	De Silva	600 S W	Brazils Teck	88	Siqueira 20 Guns	17	LiBrazls	E 1 9
2	Perseverance Bg	W. Brend W Sargent	109 SDB	Dan.P. Fir N		J. Wolff	11	LoOprto	E 1 9
3	— Sp	Brooks	48 SD	Drtmth	00	G.Phillps	8	DaLond.	A 1 08
4	— Bg	E. Bond	128 SDB	Lynn NKlDrp	85 03	Hog&Co.	11	LyCoast.	E 1 5
5	— Bg	M. Block	106 SD	Albro'	03	I. Luffe	8	Lo Hmbr	A 1 04
6	— Bg	W. Brown	150 SDB	Wrktn	87	Capt&Co.	11	DuCoast	E 1 05
7	— Bg	J. Button	149 SDB	Apldor	94	Tetherly	13	LoDubln	A 1 02
8	— Bg s.C.	Carvetho	150 SDB	Amer.	94	Brace&C.	13	BrLsbon	E 1 05
9	— Bg s	Cogglshill	280	NYork Srpr.	95 02	Wright&c	16	DaNYrk	A 1 02
190	— Bg	W. Clark	131 SDB	Sndrl'd	08	Cook 2-3 P.	10	SdCoastr	A 1 9
1	— Bg	Clark	160	Msippi	05	Gillet A.	12	GrNYrk	A 1 5
2	— Sp	H.Dekker	43 SD	For'gn		Foreign	7	LoCatwk	E 2 05
3	— S	H. Dixon	346 SDB	British hp.	77 01	Caton&C.	16	Co	I. 1 04
4	— Bg	P. Evans	132 SDB	Chestr	94	J. Morgan	12	LoLDrry	A 1 03
5	— Bg	J. Findlay	150 SDB	Alloa	08	A.Duncan	12	LoMalta	A 1 10
6	— S	Fitzhaff	515	Dantzc	05	France&c.	17	LiDantz.	A 1 05
7	— S	Folansbe	280	Massa. P.Sds	04	Swensy&c A.	15	LoBltimr	A 1 05
8	— S	T. Fisher	327 SDB	Massa W.O.&P	06	J. Patton A.	16	LiTonin	A 1 07
9	— S	J. Goss	260	Wiscas W.O&P.	05 sds	Wood,Jun	14	LiChlstn	A 1 07
200	— Bg	Gehagan	84 S.D	Brgwtr	97	G. Buckle	10	DuCoast	A 1 07

Digitized by Google

201	Perseverance	Hathaway	196	Massa.	05	America	12	Da Str'ts	A	1
	S			P. Plnk	TS	ds				05
2	— Bg	D. Hager	179	Scotl'd	96	Redman	13	Lo Brbds	A	1
	s 04		SDB	Drp.	04					04
3	— S	Hunter	244	Hull	94	Briggs&C	14	HlGrnl'd	E	1
	s&d 05		SDB	grp.	02	4-6 P.				06
4	— S	D.Isbester	299	Amer.		Buckle&c	15	Lo Hayti	E	1
	s.W.&C.IB.06			Drp.	96	2-9P. 16-6C				1
5	— Sp	J Lambert	68	Wymh	03	K. Penny	10	Po Brstol	A	1
			SD							05
6	— Bg	Lavrick	211	Sndrl'd	96	Bonor&C.	13	LhLondn	A	1
			SDB	NKlDrp	00					05
7	— Sp	E. Lewis	53	Wales	00	Capt.	8	DuCoast.	A	1
			SD							07
8	— Sp	J. Lewis	53	Wales	03	Capt.&Co	7	LhIrelnd	A	1
			SD							7
9	— Bg	Lucklin	141	Amer.	95	Wrthngtn	12	Li Mryld	A	1
			SDB							02
210	— Bg	M'Leod	116	Dndee	05	Capt.&Co	10	Li Riga	A	1
			SDB							07
1	— S	Marshall	302	Whtby	85	Ashton&c	16	Hl Livrpl	E	1
	s 06		SDB	NnSds&	trp	03 NKl&D	rp.	06		06
2	— S	J. Pile	315	Philad.	90	C. Price	16	LiN.Orls	E	1
	s 07			pt L. Oil	C.	Drp.07				07
3	— Sw	W. Quay	123	Mrypt	97	Twentyn	11	LoDubln	A	1
			SDB							07
4	— Bg	E.Roberts	132	Brmth	05	Capt.	12	Lo Hlgld	A	1
			SDB			2-3 P.		LoLmrick		9
5	— Sp	J. Ritchie	88	Scotl'd	03	M'Walter	9	Li Glsgw	A	1
			SD							07
6	— Bg	W. Sellick	190	Conect	02	America	12	LiNYork	A	1
			SDB							08
7	— S	Stevenson	340	Stettin	97	Dowrick	16	Lo Meml	E	1
	s 03		SDB	Fir Srps	03					03
8	— S	W.Stavers	400	River	01	W.Mellish	17	LoS.Fish	A	1
	s.C.06					2-12&16-9C				06
9	— S	Z. Swain	285	Amer.	94	Capt&Co.	15	LiNYork	E	1
	s									05
220	— Bg	H. Taylor	161	Blythe	96	E.Hanway	12	Li Baltic	E	1
			SDB							6
1	— Bg	S. Taylor	157	Wales	96	Capt&Co.	12	Li Coastr	E	1
	s 08		SDB	NKlDrp	06	Srprs 08				6
2	— Bg	C. Taylor	74	N'find	87	W.Bourke	9	CoCoast.	I.	1
			SD							07
3	— Bg	J. Walker	76	Ipswch	99	Halloway	8	LoCoast.	A	1
			SD							04
4	— Bg	J. Ward	215	Yrmth	93	Preston	13	Ya Baltic	E	1
			DB	N.D.&Irp	99	Drp.00				06
225	— Packet Sr	I. Ord	90	Abrdn	98	Chambers	9	LoLmrik	A	1
			SD			6-12 C.				9

Digitized by Google

226	Perseus S s.W.&C.00	W.Baynes	362 S D	Stcktn	99	Reeve&C.	17	CsTrans.	A 1 07			
7	— Bg s.C.IB 99	Evans	75 S D	F.P. 98 Clincher		Miller&C.	10	LiW.Ind.	E 1 04			
8	— Bg	J. Luck	189 S D	Stettin	97	Sack	12	Lo Elsin	A 2 05			
9	— S s.C.07	Tyrer	250 S D B	Bermu. Shrp Ce	01 dar	Mullion 20-9 P.	15	Li Hayti	A 1 7			
230	Perthshire Pac -ket Sp	W. Steel	92 S D	Brdprt	07	Oglvie&C 8-12 C.	10	LoCoast.	A 1 07			
1	Peter Sw s.W.&C.ptIB.08	H. Julian	214	Dan.P.		M'Carthy 4-6P.6-12C.	14	LoBrazls	E 1 6			
2	— Bg	J. Leaky	144 S D B	Wrktn NKltrp.	82 02	Capt.&C	12	WoCoast	E 1 07			
3	— Sp	Overhead	40 S D	Nthwk C&St.	04	Mier	5	Lo Emdn	E 1 06			
4	— Flat	J. Powell	78 S D	Nthwk	96	Goldn&C	6	Li Coast	E 1 06			
5	— Bg	Robinson	259 S D B	Nwcstl	93	Dale&Co. 4-4 P.	14	Du	E 1 07			
6	— G	Wrmelen	121 S D	Swedn	99	Foreign	9	LiStcklm	E 1 10			
7	— Bg s	Z. Winter	239	Danish		H. Moller	14	ScPrsgnd	E 1 06			
8	— Bg	Williams	178	N.Eng.	94	Le Briton A.	14	Li Amer.	E 1 06			
9	— H s 98	T. Wonter	180 S D	Hmbr' almst rb	83 98	PSimpson	10 S K	Lo Tonin	E 1 07			
240	— Frederick Ludwick Dr	Hambiel	106 S D	Oldbg	04	Foreign	9	Lo Tonin	A 1 07			
1	— G d 04	Lindeman	150 S D	Bremn	94	Schroder	10 S K	LiBremn	E 1 2			
2	—JohanBland S s	Hellngson	246 S D B	Finlnd	96	Foreign	13	LiHlsnfd	E 1 07			
3	—Wilhelm Bg	Steehoff	210 S D B	Finlnd	02	P. Miller	13	LoHligld	A 1 7			
4	—&Anna S d	J. Hawson	331 S D B	Norwy Drp.	79 98	Arbo&Co	15	Co Nrwy	I. 1 07			
5	Petersburgh Bg	Davis	154 S D B	Virgia. P.P. Sds	04 Sh	Capt&Co. arp A.	12	LiVirgin.	A 1 06			
6	— Sw	T. Vickery	140 S D B	Ptrsbg	03	W.Gilliam A.	12	Cs Amer.	A 2 04			
7	Petronella S	J. Furst	179 S D B	Norwy	98	Foreign	12	Ly Nrwy	A 1 06			
8	Phacton Bg	T. Bulley	67 S D	Plymh	03	Bully&Co	9	Pl N'find	A 1 03			
9	Pharos Sp	Millar	59 S D	Ely	99	Millar&C.	8	LhCoast.	A 1 05			
250	Pheamie Bg	D. Black	86 S D B	Scotl'd NKl&rp	86 00	M'Naine	10	Li Coastr	E 1 07			

Digitized by Google

251	Pheasant	Sp	J. Baines	32	Poole	86	R. Penny	7	PoCoastr	E	1			
				S D	almst rb	05					07			
2	Phenis	G	Scalman	128	Dutch	94	Foreign	9	DuRtdm	E	1			
				S D							06			
3	Philadelphia	S	P. Mingle	354	Philad.	96	T. Clifford	16	LiPhilad.	E	1			
	s.C.prtIB.06				Srprs	06	A.				1			
4	Philip	S	Williams	355	Bltimr.	06	J. Biays	18	Li Bltimr	A	1			
					W.O&P.	sds	A.				07			
5	—&Mary	Bg	Chrstphsn	106	Mryprt	86	Capt&Co.	11	MtDublo	E	1			
				S D B							08			
6	Philippa	S	W. Soper	161	N'flnd	99	W Newmn	12	DaNfln'd	E	1	E 1		
		s 03	J. Blondett	S D B	*B B&P.*						1			
7	—	Bg	J. Warren	120	N'flnd	91	M. Gavin	10	CoLivrpl	E	1			
				S D B	Drp.	96					02			
8	Philipsburg	S	Lusenwell	340	Conect	01	Howland	15	LiNYork	A	1			
							A.				9			
9	Phillis	Bg	R. Sexton	78	Yrmth	05	F. Wheatly	9	YaCoast.	A	1			
				S D							06			
260	—	Bg	J. Smith	184	Scrbro'	99	Capt.	12	LoTrnda	A	1			
	Clu. (P.	05		S D B			10-3 P.				07			
1	Philothea	Bg	Robinson	228	D.P.	98	Fea	13	Hl Baltic	E	1			
		s 00		S D B	rp.	Grp	01	ND,06			06			
2	Phocion	S	T. Stanton	265	N York	07	Nelson&S	15	LiNYork	A	1	A 2		
					pt *L.O&*	*C.*	A.				07			
3	Phœbe	Sp	Anderson	80	Kincar	04	Capt.	10	LhCoast.	A	1			
				S D							6			
4	—	Sr	E. Arnold	137	Massa.	06	America	11	LiBoston	A	1			
				S D							07			
5	—	Bg	Churchill	194	NBdfd	05	America	13	LiNYork	A	1			
				S D B							06			
6	—	Bg	S Gunston	142	S. P.	04	H. Lark	12	Lo Malta	E	1			
		s 06		S D B			4-9 &2-1	C.			08			
7	—	Sw	S. Gunton	165	Dan. P.	05	Late & Co	13	Lo Cork	E	1	F. 1		
				S D B	4-9&	4-1	C. H. Lark		Lo Malta		8			
8	—	S	J. Jones	209	Prize	01	M'Cleur	14	CoJamai.	A	1			
		s									06			
9	—	Sp	J. Lloyd	41	Solva	82	Johns&C.	7	Co Plym.	I.	1			
				S D							05			
270	—	Bg	F. Wright	146	Hull	07	T. Collinsn	11	HlLondn	A	1			
											07			
1	Phœnix	S	G. Albusht	302	Dantzc		Foreign	10	LiDantzc	E	1			
					almst rb	02					05			
2	—	Sp	Atkinson	55	Yrmth	07	Capt&Co.	6	WySh'lds	E	1			
				S D	len&alm	ost	rb.07				1			
3	—	S	W. Broad	253	Amer.		Donal	15	Lo Gbral	E	2	F. 1		
	C	p	C.				8-9 C.				06			
4	—	Bg	Brymer	228	Sndrl'd	83	Capt&Co.	13	SdCoastr	E	1			
		d		S D B	ND'NB&		Drp. 05				06			
275	—	S	B. Bunn	578	River	90	Leverett	19	LoC.GH	E	1	F. 1		
	s.W.&C.	09		2D's			6-1½ C.				1			

Digitized by Google

276	Phœnix	Bg	Chappells	101	British		T. Doyle	11	LoRouen	E	1
		s		s D B	Srprs	02					02
7	—	G	Dumstrey	194	Stettin	05	Foreign	11	Li Hmbr	A	1
				s D							06
8	—	Sw	J. Duncan	136	Yrmth	90	Banatyne	12	Li Coastr	E	1
				s D B							03
9	—	S	J.Edinton	285	Krkldy	92	Williamsn	14	GrVirgin	E	1
		s 06		s D B	N KlDrp	00	grp.04				06
280	—	Sp	Fishley	56	Bidifrd	04	Gribble	7	BeCoastr	A	1
				s D							07
1	—	Bg	Hancock	202	N.Eng.	99	L. Smith	13	CsAntwp	A	1
		s.W.&C.		s D B			A.				03
2	—	Bg	T. Hill	149	Selby	98	E. Silva	13	Lo Gbral	A	1
		s.C.ptlB.06		s D B			6-12 C.				10
3	—	Sr	P.Jacobsn	137	Crokry	06	P. Henck	11	Ly Crkry	A	1
				s D B							06
4	—	Bg	T. Jenkins	110	Clovlly	65	Ellis & Co.	11	PlWtrfrd	E	1
				s D B	almst rb	96					02
5	—	S	Leavy	489	Chestr	07	Francis&c	18	LoJamai.	A	1
				s D W			8-9P.2-18C.				07
6	—	Bg	Lee	156	Lynn	94	G. Hogg	12	LyCoast.	E	1
				s D B							07
7	—	Bg	A. Lyle	176	Abrdn	99	Capt.	13	Lo Brmu	A	1
				s D B							03
8	—	Bg	W. Mason	200	Spain		Perkins	13	LoW.Ind	E	1
		s			Mahog.						04
9	—	S	M'Connel	183	Bltimr	99	Capt&Co.	12	LoBltimr	A	1
				s D B							02
290	—	Bg	B. Ridley	145	Whtby	84	Ridley&C	12	WyCoast	E	1
				s D B	almst rb	96	Drp05 2-3P				05
1	—	Sp	W. Robb	73	Strmns	01	Davidson	9	DuCoast.	A	1
				s D							07
2	—	Sp	Spence	78	Scotl'd	02	Scott&Co.	9	DuCoast.	A	1
				s D	Fir						06
3	—	G	Schotman	133	Swedn	82	Capt.	9	Li Spain	E	1
		d		s D	ND&grp	02					2
4	—	S	J. Taylor	584	River	98	Hibberts	19	LoJamai.	A	1
		s.C.04		3D's			Stim. on&Co. 20-18&2-12	P.			6
Captured 5	—	Bg	Tomlinsn	143	Bristol	93	Capt.&Co	12	LiIreland	E	1
		s		s D B	rp.02 g	rp.	08				3
6	—	Bg	Washngtn	135	Amer.	01	W. Parr	10	LiM.Vid.	A	1
		s 01					12-6 P.				07
7	—	Cr	T. White	75	Dover	00	Robinson	9	Co Grnsy	A	1
				s D			6 Guns				06
8	—	Sp	W. White	76	British	87	T. Willis	10	Lo Aldny	E	1
				s D	D.&lrp.	07					5
9	—	S	Wesonbrg	320	Dutch		Capt&Co.	15	Lo Emdn	E	1
		s		D W				s K			04
300	—	Bg	Williams	67	Strmns	01	Skeltn&C.	9	Du Nrwy	A	1
				s D	Fir Plnk	prt	OldMaterials				03

Digitized by Google

301	Phœnix	S	A. Wright	21[illegible]	Conert	[illegible]	America	1[illegible]	LiNYork	A	1
				S D B							0[illegible]
2	—	Sp	MYetman	61	Emsw.	80	Woodman	8	DuCoast.	E	1
				S D							07
3	Phyllera	Bg	Cockerill	15[illegible]	Scrbro	03	Milburn	1[illegible]	CsTrans.	A	1
				S D			2-3 P.				07
4	Piestone	Sp	J. Walker	70	Lyme	[illegible]	Budd&Co	9	LoGrnsy	A	1
				S D							0[illegible]
5	Pigou	S	J. Collet	353	Philad.	9[illegible]	Capt.	16	LoPhilad	E	1
	s.W.&C.03				L.O.&C.	P.	P.Sds A.				0[illegible]
6	Pilger	Bg	Dankwrd	16[illegible]	Finlnd	01	Foreign	1[illegible]	DuLivrpl	A	1
				S D B	Fir						0[illegible]
7	Pilgrim	Bg	Briggs	121	Scotl'd	02	Osborne	9	Hl Dblin	A	1
				S D	Fir						0[illegible]
8	—	Sp	W. Davis	53	Wells	06	Capt.	8	Du Coast	A	1
				S D							07
9	—	S	J. Frazer	235	Grnck	99	J. M'Call	15	GrTrtola	A	1
		s.C.99					12 Guns		C.		3
310	—	Sp	W.Griffith	97	Wales	03	Capt.	10	CoCoastr	A	1
				S D							07
1	—	Bg	D. Lloyd	106	Wales	02	Julian&C.	10	DuLond.	A	1
				S D B							05
2	—	S	W.Tapren	306	Bristol	87	B. Baily	16	BrStKits	E	1
		s 06			rp.95&	06					7
3	·	S	J. Watson	166	Thorn	98	Metcalf	12	Lo Dmra	E	1
		s 99		S D B							5
4	—	S	Webster	290	Massa.	04	Capt&Co.	14	LhGtnbg	A	1
				S D B			A.				5
5	—	Bg	Williamsn	190	Dysart	98	Bogle	13	Li Baltic	E	1
				S D B	part Fir						9
6	Pilhead	Bg	Grossard	117	Bidifrd	04	W. Size	12	Lo Mgdr	A	1
				S D B			4-4 P.				07
7	Pincent	S	F. Norton	191	N'flnd	98	Newel	14	Br NYrk	E	1
		s 08		S D B	B&WH	rp.	04 NKl&rp	08			7
8	Pindus	Sw	N. Allen	200	Amer.	06	America	11	DuPhila.	A	1
				S D B	P.Plk T	sds					06
9	Piscataway	S	Williams	350	NHmp	05	Capt&Co.	14	LiPhilad.	A	1
					P.P.Sds		A.				07
320	Pitlesse	Bg	Abrcrmbc	183	Dysart	89	Miller&C.	13	Lh Meml	E	1
				S D L							07
1	Pitt	Bg	S. Barber	174	Amer.	AN	Cooks&C.	12	LoMVid.	A	1
	s.W.&C.lm.02,C		rp.07	S D B	Shrp rsd	07	2-9 C.				07
2	—	Sw	Davidson	291	Nwcstl	91	J. Head	17	ShQuebc	E	1
		part s 03		S D B	Drp03 S	prs	07 4-4 P.				07
3	—	S	A. Foster	340	Shrhm	87	M'Nabb	17	Lo M'dra	E.	1
	s.W.&C.ptlB.07				NMD grp	03	NKl,lrp.07	14-	12 C.	4	10
4	—	S	Hathrnhst	308	Ulverst	00	Blunt&Co	15	LiW.Ind.	A	1
		s.C.08		S D B			14 Guns				10
325	—	Bg	J. Oliver	218	Amer.	67	T. Ware	15	NcLond.	I.	1
		d 05		S D L	lrp.	05	4-3 P.		C.		05

Digitized by Google

326	Pitt	Bg	FNewsom	74 SD	Yrmth	98	S.Godfrey	12	YaLondn	A	1	03
7	—	Sw	WPearson	330 SDB	Nwcstl trp.	91	Henly&Sn 6-6 P.	9	Lo Baltic	E	1	04
8	—	S s 04	T. Sharp	168 SDB	NBrns. prt B.B.	00	Wright&c prs 04	16	Li Lisbon	A	1	05
9	Placentia	Bg	T. Doyle	150	N'flnd	07	Saunders	13	LiN'flnd	A	1	3
330	Planet	S s 06	W. Langly	312 SDP	Konin.	01	PKennion	15	Lo Srinm	A	1	07
1	Plantagenet	S s.C.03	D. Bissett	326 SDB	Shields	07	Bissett 10-18 C.	16	LoTrsprt	A	1	1
2	Planter	S s.C.08	Fletcher J.Graham	266 SDB	Whtby	07	I. Atty 4-6 P.	14	LoJamai	A	1	3
3	—	S s.C.07	J. Fish	242 SDB	Nwcstl	07	M'Gawen	14	GrJamai.	A	1	1
4	—	S s 05	H. Moore	300	Virgin. L.O&C.	93	Donaldsn	17	LoVirgin	E	1	07
5	Plato	S	Stephens	180	Massa.	04	America	12	Du Str'ts	A	1	05
6	Pleasant Hill Sp		J. Wren	75 SD	Rye	94	Kite	10	Lo Rtdm	A	1	03
7	Plenty	Sp	T. Camel	84 SD	Tpshm	05	Davey	9	TpTrbay	A	1	05
8	Ploen	S d 99	J.De Farst	361 SDB	Nwbry NDTSds	86 99	Capt.	15	Lo Nrwy	E	1	03
9	—	Bg	Palmer	84 SDB	Sndrl'd	00	J.Harrison	8	SdCoastr	A	1	06
340	—	Sp	Roberts	55 SD	Wales	92	Capt.	7	BrCoastr	E	1	03
1	Plough	Bg	J. Ramsey	105 SDB	Sndrl'd	04	Blnkinsop	10	SdPtsmh	A	1	04
2	Ploughboy	S s.C.07	P. Collard	287	Philad. P P.Sd.	01	America	15	Li Bltimr	A	1	07
3	—	Bk	Westcott	187 SD	Massa.	06	America	12	Li Castne	A	1	07
4	Ploughman	Sw	Hendersn	165 SDB	Berwik	04	Todd	12	ShLondn	A	1	04
5	—	Bg	Nicholson	218 SDB	Hull	99	Nicholson 4-4 P.	14	LoTonin	A	1	07
6	Pluto	Bg s.W.&C.04	W Ingram	150 SDB	NYork ND & trp	96 04	Williams	12	Lo Qubc	A	1	04
7	Plymouth	Bg s	J.Holman	138	Amer.	98	Capt&Co.	12	Li Amer.	A	1	06
8	—	Bg	J.Edwards	110 SDB	Plymh trp.	88 03	Billngs&c	11	Pl Coastr	E	1	03
9	Pocahuntas	S	T. Harris	279 SDB	Massa.	04	Hollnd&c A.	15	Li Amer.	A	1	1
350	—	S c.b.	C. Jenkins	363 SDB	Virgin. prt P.P.	07	America	17	LiVirgin.	A	1	07

Digitized by Google

351	Policy	S	Garwood	293	Drtmh	01	Mellish	12	Lo S.Fish	A	1		
		s.W.&C.05					10-6 P.				06		
2	Pollard	Bg	Withers	181	Bristol	88	Peters&C.	14	LoSt Luc	E	1		
		s 06		SDE							06		
3	Polly	S	Blake	288	Brmda	82	Midgly&c	13	LiBrazils	E	1		
		s.C.lm.07			PP.Sds	len	&rb98grp07	6-	P.		3		
4	—	Bg	J. Clarke	128	Amer.	93	America	11	DuCadiz	E	2		
		s		SDB							08		
5	—	S	J. Cruse	247	Swedn		Capt.	13	Hl Baltic	I.	2		
		s&d 06		SDB	part Fir	trp	06 8-6 P.				08		
6	—	S	Chapman	284	Whtby	62	Henly&C.	16	CsTrans.	E	1		
	s.C.&C.lm IB.01			SDB	rp.	98					06		
7	—	S	W. Coit	240	NBdfd	05	J.Kemp	14	LiNYork	A	1		
				SDB			A.				05		
8	—	Sr	D.Dunbar	118	Massa.	05	J. Perkins	11	Li Amer	A	2		
				SD			A.				07		
9	—	Bg	S. Graves	164	Philad.	94	Capt.	10	Lo Gbral	A	1		
	s.C.ptIB.			SDB			A				02		
360	—	S	SHancock	171	Massa	85	F&G Pain	12	Lo Bostn	E	1		
		s 01			w.c. trp	02	A.				04		
1	—	Sw	Irvine	178	Livrpl	85	Clay	14	WyCoast	E	1		
		d 93		SDB	trp& ND	05	6-4 P.				05		
2	—	Bg	Landales	183	Emsw	83	Capt&Co.	13	Lh Meml	E	1		
				SDB	ND&grp.	02					9		
3	—	S	H. Purcell	175	Boston	97	Tubbs&C	12	Li Chlstn	A	2		
		s		SD			A.				03		
4	—	Bg	E.Read	140	French		Mastermn	12	Lo Stklm	E	1		
		d05		SDB	Srprs	07					7		
5	—	Bg	Spanger	131	Barth	00	America	10	Li Massa	A	1		
				SD							04		
6	—	Sw	Thomas	85	Wales	99	Capt.	10	Br Livrpl	A	1	E	1
				SD					LoDubl'n		05		
7	—	S	Webb	191	Massa.	96	B.Butler	14	LiNYork	A	1		
		s									04		
8	—	S	Wheatly	284	Hull	70	Capt&Co.	15	ShLondn	E	1		
				SDB	rb92,trp	08	4-4 P.				4		
9	—	Bg	Wilkins	129	Bristol	91	Anderson	12	Lo Africa	E	1		
		s04		SDB	NMD&Sr	prs	03D& trp04				07		
370	—&Nancy	S	Boardmn	309	NCaro.	03	Dudley	13	LiNCaro	A	1		
					prt P.P.	Sh	arp				05		
1	—	Sp	Dading	37	Shmtn	89	Davies&C	8	ExCoastr	E	1		
				SD							04		
2	—	Sp	Lomer	64	Wales	84	Capt.&Co	9	Lo Coast.	E	1		
				SD	trp.	94					03		
3	—&Sally	Sr	Wheeler	106	Massa.	00	America	11	Li Virgin	A	1		
				SD							03		
4	PombinhaLis-		J. Avelina	221	Amer.		Capt.	13	LoR.Jan	E	1		
	boa	S									7		
375	Pomona	S	A. Allen	168	Boston	04	America	12	LiBoston	A	1		
				SDW							05		

Digitized by Google

376	Pomona	S	Andrews	253	Massa.	04	W Bartlett	16	LoN.Yrk	A	1 05		
7	—	Bg	H. Archer	116 SD	Chepst	95	E.Bell&C.	10	Li Wrktn	E	1 1		
8	—	Bg	J. Brown	92 SD	Mntrse	05	Capt.	11	Lo Coast	A	1 06		
9	—	Bg	Cargella	143 SDB	Arbrth	07	Chrstie&c	12	LoMd'ra	A	1 1		
380	—	Bg	Davison	117 SDB	Abrdn	98	A. Rhind	10	Lo Lsbon LoGibraltar	A	1 10		
1	—	Bg	Dick	119 SDB	Leith	01	Capt&Co.	11	LhCoast.	A	1 07		
2	—	Bg	J. Ford	109 SDB	Brdprt	88	Lthbrdge	11	TnIrelnd	E	1 2		
3	—	Bg	Falconer Falconer	158 SDB	F.P.		Shepherd	12	LoCoast.	E	1 02	E 1	
4	—	Sp	CGodfrey	32 SD	Tnmth	94	Bartlet&c	7	ExCoast.	E	1 07		
5	—	Sp	J. Jordon	67 SD	Drtmh	06	J. Aptor	9	DaWales	A	1 07		
6	—	Bg	JKennedy	97 SDB	Whtby	07	Barker&c.	10	Li Coastr	A	1 4		
7	—	S s.W.&C.04	M'naught	273	Grnck Shrp trp	98 04	Leech&C. 3-4 P.	14	LoBrbds	A	1 9		
8	—	S d	AMerrida	226	Amer. W.O.&P	TS	D. Dougal ds 4-4P.	13	Lo Cadiz	E	1 8		
9	—	S s 99	W.Meyers	208 SDB	Mryl'd	93	Johns&C. A.	13	BrCoastr	E	1 03		
390	—	S s 99	R. Neil R. Wood	231 SD	Dantzc R. Wood	04	Capt&Co. 8-6 C.	12	Lo Tonin	A	1 07	A 1	
1	—	Bg	Pickthall	112 SDB	Chestr	00	Earl& Co.	11	LiNaples	A	1 03		
2	—	S s 05	P. Roach	203 SDB	Amer.	00	Blake&C. A.	14	DuNYrk	A	1 06		
3	—	Bg	W. Row	150 SDB	Boness	05	Still&Co. 10 Guns	12	GrStTho	A	1 4		
4	—	Bg	Sandalls	150 SDB	Finlnd	03	Scott&Co	11	CsBrcelo	A	1 05		
5	—	S s.W.&C.ptIB.00	A. Scott	269	Tnmth len.	84 91	T. Curry	15	CoTrans.	E	1 07		
6	—	Sr	RSimpson	89 SD	Abrdn	04	RSimpson	9	Li Baltic	A	1 07		
7	—	Sw	Whiteway	144 SDB	Rngmr	00	Randl&C.	13	TnCoast.	A	1 07		
8	Ponebusker	S s	Threnfold	280	Scotl'd	96	Mowe&C.	15	Co Nrwy	A	1 05		
9	Ponsonby	Sp	E. Welch	92 SD	Dngvn	97	Capt&Co.	11	LiCoastr	A	1 07		
400	—	Bg s.C.05	J. Brown	101 SD	Liverpl	95	Ratclff&C 10-6 P.	10	Li Africa	A	1 05		

Digitized by Google

401	PortauPrinceS s.C.IB.03	J. Buck	460	F.P. 93 nw&grp	03	R. Bent 22-9P.8-12	18 C.	LoS.Seas	E 1 05	
2	Portland Bg	Crabtree	148	Petrhd rsd.	97 02	Weeks&C	11	LiMassa.	A 1 03	
3	— S s 02	J. Calden	263	NYork	90	Capt&Co.	14	Du Brdx	E 1 06	
4	— S s 05	Kittrick	372 SDB	Shields Drp.04	94 wc	J. Sutton 2-12&2-9P.	16	LiDemra	E 1 1	See Supplement
5	— Sp	W. Owen	91 SD	Wales	93	Capt.	9	DuCoast.	E 1 07	
6	— Sw	R. Pitt	62 SD	F.P.		R. Pitt	9	LoCoast.	E 1 02	
7	— Sp	W. Rowe	53 SD	Plymh	95	Moore&C	8	Pl Coastr	A 1 02	
8	— Bg part s 99	Whiteside	158 SDB	Wrktn ND.&uw	68 86	Whitsides	12	DuMeml	I. 2 07	
9	— Sp	Williams	53 SD	Wales	01	W. Davis	8	DuCoast.	A 1 05	
410	Port Mary S s 02	J. Bawes	241	NYork L.O&C.	95 P.	W. Boyde Sds	14	Co Rtdm	E 1 06	
1	—Packet Sw	A.Christie	125 SDB	Ipswch	95	B. Cole 2-2 P.	11	Lo Grnsy	E 1 1	
2	— Bg	De Silva	143 SDB	Yrmth Drp.	88 90	Foreign	11	DuOprto	E 1 06	
3	—Roseway S s.C.ptIB.01	J. Clegg	146 SDB	N.Brns Srprs	87 01	Clegg&Co	12	LoTrnda	I. 1 03	
4	Portsea Bg s.W&C.lm.pt IB 04	P. Clarke	207	Spain L.O.&P	94 sds	Hutchnsn wc. 2-4 P.	14	Lo Brbce	E 1 07	See Supplement
5	Prtsmouth Sp	J.Burdam	66 SD	Isl Wgt grp 90 Sr	45 prs	Clinchen 02	9	PoCoastr	E 1 03	
6	— S s.W&C.03	Peterkins	486	Mryl'd part L.O	97 wc	J. Elliot A.	17	LoBltimr	A 1 03	
7	Posthumous S s.W&C.07	J. Spencer	354 SDB	Liverpl Srprs	97 05	Higins&C 4-6 P.	18	Li Jamai.	E 1 10	
8	Postlewait S s 99	J. Smith	258 SDB	Mrypt	97	Capt.	15	LoSeville	E 1 2	
9	Potomack Bg s 98	GThomas	208	Glasgo grp96 D	83 rp.	Kemp&C. 00	15	LoN'flnd	E 1 02	
420	Powhatan S s.C.09	W. Cottle Poytheress	375	Massa. P.P.Sds	07	Munro&C Dunlop A.	16	Lo Amer. LoVirginia	A 1 07	A !
1	Preadade S Ch. &s.W&C.prt	Barraria I.B.	279	Amer. lrp.	08	Portugese	15	LoBrazls	E 1 10	
2	Premuroso de Vine S s	De Rocha	180 SDW	Brazils Teek	06	Capt.	11	LiBrazils	A 1 9	
3	Prescott S s 05	J. Clark	328 SDB	Bristol prtnwof	77 Fin	Lee 05	16	HlGrnl'd	E 1 07	
4	— S s.W.&C.03	J.Harding	167	Spain lrp.	03	Westn&C.	12	Li Africa	E 1 04	
425	— Bg	Thomson	163 SDB	Leith	99	J. Hay 2-4 P.	13	LhTrans.	A 1 7	

Digitized by Google

426	President S	A. Baker	234	Wiscas	99	Wood&C. A.	14	DuNYrk	A	1		
7	— S s 06	Eldridge	227	N.Eng P. P Sds	00	Capt&Co.	14	Li Amer.	A	1		08
8	— Bg	N.Owings	161 SDB	Boston	90	C. Culege A.	11	LhTangr	A	1		7
9	— S	Wells	323 SDB	Wiscas P. P. Sds	96	Hemsley	17	LoN.Yrk	A	1		04
430	—Adams S	Calander	330	Massa	06	Capt&Co. A.	15	LiNYork	A	1		1
1	—Dunn Bg	A.Stuart	144 SDB	Quebc	05	Crawford 4-4 P.	10	GrNflnd.	A	1		5
2	—Von Ingerslebin S	Petshow	400	Stettin	01	Foreign	15	Li Riga	A	1		07
3	Preston G	J. Dale	99 SD	Prestn	05	Babb&Co	8	Li Cork	A	1		1
4	— S s.C.07	J Edwards	314 SDB	Yrmth	06	Bruce&C. 2-1 P.	15	Lo Srinm	A	1		9
5	Prickle Sr	Skinner	58 SD	N'flnd S&W.H	02	Newman	8	Da Nflnd	A	1		2
6	Primavera Bg d 04	dosSantos	117 SD	Prtugl Fir wd.		Capt.	9 SK	LoLsbon	I.	1		07
7	Primrose Sw	G. Raitt	149 SDB	Abrdn	04	Booth 2-6P.	12	Lo Malta	A	1		3
8	Prince S s 01	A. Scott	379	Nwcstl	93	Poundage 2-6& 6-18C.	17	LoGrnda	A	1		03
9	—of Asturias S s.W.&C.ptc.f.05	R. Harvey	239	S.P. Ceil'd&S	prs	M'Carthy 05	13	Lo	E	2		05
440	—of Brazils S s 04	R. Carter	237	Hull rp.01&	97 04	J. Voase	14	HlLsbon	E	1		5
1	——Packet S s.W&C.I B.08	T.Watson	236	Amer. Sharp		TEastman 4-6P.	13	LoRJan.	E	1		9
2	--Edward Bg s 07	M'Lean	170 SDB	N.Brns B. B. Sr	93 prs	M'Braire 02.grp.07	14	LiN.Sco.	I.	1		07
3	— Sp	W. Cowle	42 SD	Padstw	02	Capt&Co	8	LoPdstw	A	1		03
4	--Frederick Sw	Nelson	130 SDB	Norwy	99	Thorensn	10	BrNorwy	A	1		06
5	— S s	M. Coik	615	Xtiana		Elle&Co.	17	CsXtiana	E	2		06
6	—George S s.C.06	G. Bailey	417 SDB	River	06	Fryer 6-6 P.	18	LoJamai.	A	1		9
7	— S s.W&C.lm.ptCB	Pizzey 07	302	River NMD&TP	89 01	Boyman	16	Lo Antig. C.	E	1		07
8	— Sp	Phillips	39 SD	Cowes lrp.	84 01	Capt.	7	LoCoast.	E	1		03
9	— S d 98	J. Wilson	264 SDB	BPlant L.O & C.	80 N	J. Rowe Sds&rp.98	16	Nc Lond	E	1		02
4 0	— Gustaff Bg s	Soudelbee	160 SDE	Finlnd Fir	98	Foreign	12	LiBaltic	E	1		07

Digitized by Google

451	Prince Gustaff Bg	R. Grip	94 S D	Finlnd Fir	01	Fuston	8	Lo Hmbr	E	1 06
2	— Town S s.W&C.mstlyCB	L. Frazer 08	365	F.P. NTsdspt	NW	Hullet&C &lrp08 18-1	14 2&	LoS.Seas 6-18 C.	E	1 5
3	of Orange Sp s.W.&C.05	T. Finlay pt I.R Evans	114 S D	Ipswch	79	Legburn 6 12 C.	10	Lo Africa Gibraltar	E	1 06
4	— Sp	J. Jones	55 S D	Wales	05	Jones	8	Du Coast	A	1 07
5	—ofWales Sp	O. Blaber	65 S D	Cowes	02	Capt.&Co	9	LiWtrfrd	A	1 07
6	— Bg	Drumond	149 S D B	F.P. grp.	07	S. Cook	12	SdCoastr	E	1 07
7	— Sp	D. Evans	103 S D	Wales trp.	87 01	Davis	11	Du Cork	E	1 7
8	— Sp	G.Griffith	60 S D	Chepst.	98	B. Hamlet	8	BrCoastr	A	1 06
9	— S d	H.Hanwel	342	River NTSds&	93 lrp	HudBayC 06 2-6&16-9	16 P.	Lo HdBy	E	1 4
460	— Sr	T. Home	55 S D	Bristol	91	Smith	9	Br Cork C.	E	1 04
1	— S s 02& rp06	G. Portis	335 S D B	Sidmth rb86 N M	79 D&	WMrdeau lrp06 4-6P.	16	Lo Meml	E	1 07
2	— Sp	F. Tapley	105 S D	Dover	97	Tapley&C	9	Lo Calais	A	1 02
3	— Sp	Wareham	53 S D	Bristol Sharp	91	Hawke&c	9	Br Cork	E	1 6
4	— Sp s.W.&C.06	Walker	107 S D	British		Marsh 2-3 P.	10	LoBAyrs	E	2 06
5	— S s.C.IB.	Waygood	270	F.P. rsd,		J.Hawker	15	PlW.Ind.	E	1 07
6	— Sp	J. West	72 S D	Shrhm Srprs04	83 &	Moir 06&08	9	Lo Qubc	E	1 9
7	— Sp	Williams	59 S D	Chepst	97	Capt&Co.	8	LoCoast.	A	1 02
8	—William S s.C.ptIB.01		391	F.P. 03 ND& grp	08	Gladstons 16-12 C.	16	LiSAmer	E	1 10
9	— Bg	D. Hams	119 S D	Wales almst rb	71 97	Williams	11	LoDubln	I.	1 08
470	— Bg	S.Wiggins	306 S D B	Nwcstl rsd& trp	88 02	Clarke&C D&trp03 4-	16 4P	NcCopen	E	1 03
1	— Sp	Williams	63 S D	Wales	02	Capt.	7	DuCoast.	A	1 6
2	—— Henry S s.W.&C.	J. Dales	803 3D's	River	87	Robson	21	Lo Amstr	E	1 02
3	— Bg	J. Knight	57 S D	Y'ghal grp	88 02	W. Butler	9	Br Cork	E	1 07
4	Princess Bg s 06	B.Cornish	143 S D B	Gosprt Drp.	97 06	B.Cornish	11	Lo Curco	A	1 07
475	—Amelia S s 03	W. Bailis	365	D.P. Shrp grp	03	Ingulden 6-3 P.	17	LoTrnad	E	1 05

Digitized by Google

476	Princess Amelia S s.C.03,C.rp.	Dixon	330	Liverpl, Sharp Srprs	98	Brade&C. 06 16-9P.	16 12	Li Africa C.	A	1 07		
7	— Sw	J. Roberts	135 SDB	Crmar.	03	Capt.	12	DuCoast.	A	1 05		
8	—Augusta Sp s.C.ptIB.04	A. Smith	41 SD	Grvs'd Srprs	91 04	Young&C	8	LoTbago	E	1 05		
9	— S s.C.ptIB.06	St. Aubin	230 SDB	F. P. Dksh'th	'd	PostOffice 01 2-6P. 8-	15 12	FaGbral. C.	E	1 07		
480	—ofAsturiasS s.C.03	Ferguson	203 SDB	Plymh	03	Leitch&C 12 Guns	13	GrBrbds	A	1 05		
1	—Charlotte S s.C.05	Hearne	368 SDB	Shields	05	Stimne&c 8-4 P.	10	LoN'find	A	1 8		
2	—Elizabeth S s.C.06	Forresdal	189	River	95	Oglvie&c. 4-6 P.	14	Lo Packt	A	1 06		
3	— Bg	Richards	177 SDB	Milfrd	01	Capt.	13	GrTbgo	A	1 05		
4	—Mary S s 07	W.Gibson	180 SDB	Wymh	99	Longster 4-3 P.	12	LoLsbon	A	1 07		
5	— Bg	B. Hunt	127 SDB	Yrmth Srprs	86 02	Williams	11	LoWtrfd	E	1 1		
6	— S sW&C.99 Wilson sW&C04,C.rp06	M'Donald	466 3D's	Blkshd	96	J&J Dwsn 10-6 P.	11 17	LoJamai.	A	1 06	E	1
7	— S s.C.05	N. Pocock	179	Drtmh	05	Pocock&c 6 Guns	15	DaFlmth	A	1 05		
8	—Royal Bg s.C.02	Briton	133 SD	NYork L. O&C.	99 P.	W. Begg PSrprs08 4-	10 9P	Lo Spain 12-9 C.	A	1 8		
9	— S s 04	S. Heath	190 SDB	Scotl'd rp.04ND	88 07	Dauston NTSds08	15	LiN'find	E	1 5		
490	— S s.W&C.00	Hoseason	405	Yrmth Drp.	94 00	Sims & Co. 6-6 P,	18	LoTrans.	A	1 04		
1	— Bg	D. James	95 SD	Wales	03	Capt.	11	DuCoast.	A	1 07		
2	— Bg	Moore	191 SDB	Lynn	96	Capt&Co.	13	DuBaltic	A	1 04		
3	— S s 03	T. New	218 SDB	Apldre	94	T. King 2-4 P.	13	DoDmra	E	1 07		
4	— S s.02	Norton	152 SDB	Poole Shrp rp	88 00	Spurrier Drp.05	13	PoN'find	E	1 6		
5	— Sp	Owen	53 SD	Wales	94	Davis	9	DuBaltic	E	1 05		
6	— Bg	Richards	177	Milfrd	01	Morris	12	Lo Cork	A	1 2		
7	—of Wales Bg	Coffee	130 SDB	Irish Part Fir	95 trp	Power&C. 00	11	Li Drgda	I.	1 05		
8	— S s.07	Hutchnsn Douglas	300 SDB	British wc. Drp	& N MD07	Chalmers 2-12C	16	LoStCr'x Lol.	E	1 10	E	1
9	— S s.02	Griesson	384 SDB	Scotl'd Fir grp.	95 07	Staniforth 4-12 P.	16	LoStVin.	E	1 07		
500	— Bg	J. Goss	177 SDB	French	01	Capt.	12	Lo Oprto	A	1 02		

Digitized by Google

501	Princess of Wales S s.C.07	Kennedy	180	British	98	Todd&Co 8-6&6-12C.	13	Li MVid.	E	1 07
2	— S s.W.&C.04 C.rp 08	M'Kinley s W.&C.09	434	Stcktn ND&grp	95 04	Vaughan 6-12 P.	18	LoJamai.	E	1 9
3	—Wilhelmina S s	H. Kahn	386 SDB	Swedn Fir NKl	&	Foreign Drp.04	16	LoBrcelo	E	1 06
4	Principa Atalanta S sW&C.—	J. Araija C.rp.08	423	Brazils		Portugese	17	Lo Mnge	E	1 8
5	Prinipe S s	J. Pereira	418	Brazils	old	Portguese	18 SK	Lo Baltic	I.	1 5
6	Print S	J Edwards	215 SDB	Knebc	02	W. Grey A.	13	Co Bostn	A	1 03
7	Prior Bg	Bedlingtn	69 SD	Sndrl'd grp.	68 08	Capt&Co.	8	WySndld	E	1 9
8	Priscilla Bg	Blondett	112 SDB	French Srprs	94 07	Morey&C	12	DaN'flnd	E	1 6
9	— Bg	P. Webb	113 SDB	Carmr	06	W. Rees	12	LoDubln	A	1 7
510	— Sw	Whitt	131 SDB	Arndel grp.	93 05	Grant&C.	12	Wa Hull	E	1 07
1	Progress S s&d 05	Hewitt W. Parish	300 SDB	Hull ND&grp	96 05	Lamplogh 10-6&4 P.	15	HlDStrts LoWIndies	A	1 06
2	— S	DNicholls	172 SDB	Whtby	00	R.Keddey 4-6 P.	12	Lo Ptsbg	A	1 07
3	— Sw s 07	Thompsn	267 SDB	Whtby Srprs	99 02	Hudson 2-3 P.	15	LoTrnda	E	1 07
4	— Bg s 06	Manning J. Allen	306 SDB	Sndrl'd	98	B. Baker 2-4 P.	14	Lo Nevis	A	1 11
5	Projector S	Carpenter	222	Amer. P.P.Sds	00	Capt&Co. A.	14	LiNYork	A	1 06
6	Prompt Bg	Lavrock	204 SDB	Dysart	00	J. Reddie	13	Cs Trans.	A	1 07
7	Proselyte S s.C.lm.08	E. Martin E.Barton	270	Yrmth	07	Redman 2-4 P.	15	Lo Brbds	A	1 1
8	Prospect S s 07	Duncan	258 SDB	Nwcstl Srprs	79 07	J. Cramm 8-6 P.	16	Sh Qubc	E	1 07
9	— Bg s.05&C.IB.08	G. Spence	142 SDB	Scrbro' NTSds	94 08	Spence&c.	11	LoCGH.	E	1 6
520	Prosperity Bg s.C.	Chambers	164 SDB	River	94	Oldfield	12	LoCoast.	A	1 03
1	— Sp	Devereux	42 SD	Wxfrd	05	J.Keatons	9	DuCoast.	A	1 07
2	— Sw	Greenfelt	208 SDB	Finlnd Fir	95	Capt.&Co	13	Ya Lond.	E	2 05
3	— Sp	E. Jones	90 SD	Brmth	88	Griffith	10	Lo Cork	E	1 04
4	— Sp	J. Irven	44 SD	Scotl'd	90	Capt.	7	Du Dmfs	E	1 06
525	— Bg	J. Neilson	180	Norwy rp	77 01	Capt.&Co	13	Co Nrwy	I.	1 05

Digitized by Google

526	Prosperity	S	T. Ray	220	Philad.	92	Brown&C	15	LiPhilad.	E	1
		s 07		s d b	L. O&C.	P.	PSds A.				07
7	—	Sp	Williams	70	Wales	86	Fenton&c	9	WaDblin	E	1
				s d							9
8	Prosperous	Sk	Mitchell	40	Cowes	04	Capt.	8	CsCoastr	A	1
				s d							07
9	—	Sw	C.Robson	218	Scrbro'	84	J. Lukes	14	ShLondn	E	1
		s 07		s d b	almst rb	07	2-4 P.				07
430	—	Bg	Rogerson	150	Whtvn	85	Capt.&Co	13	WnIrel'd	E	1
				s d b							8
1	Protection	S	H. Bearns	256	Massa.	05	J. Sterling	14	LiNYork	A	1
		s									07
2	Protectress	S	Wakefield	279	NYork	01	Anderson	15	LiVirgin.	A	1
		s 04					A				07
3	Proteus	G	OBrechen	160	Dnmrk		Hooper	12	Lo Malta	E	1
				s d					Lo Gibraltar		6
4	—	Sw	W. Nixon	227	Sndrl'd	00	Pratt	13	Lo Ptsbg	A	1
		s 01		s d b							04
5	Protheus	G	Thomson	163	Holetn	95	Anderson	13	LoCopen	E	1
				s d							04
6	Proven	G	T.Lockstr	50	Norwy	05	P. Mirk	7	BeNrway	A	1
		s		s d							07
7	Provesteen	Sr	J.Dreeson	100	For'gn		Capt&Co.	9	Lo Hmbr	E	1
				s d	Oak&Fr						06
8	—	Bg	Dahl	178	Dnmrk	01	H.C.Land	12	Li Straits	A	1
				s d b							05
9	—	Bk	Jacobson	182	Norwy	05	Capt&Co.	13	Du Nrwy	A	1
				s d							06
540	Providence	Sr	A. Agnew	81	Stanr'r	06	Capt.	9	LiCoastr	A	1
				s d							5
1	—	Bg	J. Amos	115	Shrhm	03	Wells&C.	10	LoCoast.	A	1
				s d							2
2	—	Bg	Andrews	125	Wells	85	J. Engles	11	LyCoast.	E	1
				s d	almst rb	04					06
3	—	Bg	Antonie	168	Hull	02	CheeseCo.	12	Hl Lond.	A	1
				s d b	Drp.	06					06
4	—	Bg	J.Bartlett	145	Shields	91	T.Bartlett	12	Du Coast	E	1
				s d b							04
5	—	Bg	J. Bloom	128	Wells	06	T. Bloom	11	LoCoast.	A	1
				s d b			2-3 P.				06
6	—	Bg	J. Chick	113	Scrbro'	83	Capt&Co.	11	SdCoastr	E	1
				s d b	ND&Srps	03					03
7	—	Bg	W. Cook	112	Scrbro'	98	Fox&Co.	11	Lo Emdn	A	1
				s d b							5
8	—	Bg	W. Curtis	91	Bnstpl	05	F. Burnett	10	BrCoastr	A	1
				s d b							06
9	—	S	Craft	303	D.P.03		Bluet	14	Lo Qubc	E	1
		s									04
550	—	Bg	P. Dodds	114	Wells	98	H. Smith	14	Lo Tonin	A	1
				s d b							07

Digitized by Google

551	Providence Sr		J. Delive	152	StUbes	95	Foreign	12	DuStUbs	E	1	06
2	—	Sp	Edmonsn	60	Scotl'd Fr Botm	99	D. Swan	10	LhCoast.	A	1	05
3	—	Bg	E. Francis	92	Wales	03	Capt.	9	DuCoast.	A	1	1
4	—	Bg	Garringtn	153	Clchstr Drp NK	02 07	Capt & Co. 2-3P.	12	Wy Sdrld	A	1	1
5	—	Bg	Greenway	136	Nwcstl	85	E. Bacles	12	LoCoastr	E	1	04
6	—	Cr	J. Gaines	57	Dublin len.	00 06	J.Clement	11	DuGrnsy	A	1	07
7	—	G	J. Haynes	88	Wexfd len.&rsd	81 86	L. Coush	10	Li Irelnd	I.	1	07
8	—	Bg	J.Hickson	142	Stkwth	97	J.Hickson	11	Lo Ptsbg	A	1	06
9	—	Bg	Hndmash	123	Stkwth D &trp.	84 06	Capt & Co. 2-2P.	10	HlCoastr	E	1	06
560	—	Bg s 04	Hepburn	163	British Srprs	02	Hepburn	13	PlW.Ind.	E	1	04
1	—	G	J. Hughes	88	Wexfd	81	J. Kerney	9	LoWxfd	E	1	07
2	—	Sw s.C.IB 04	Hutchinsn	292	Shields rsd, xD &	89 trp	Capt. 03trp 04	15 14 -18	NcTrans C.	E	1	04
3	—	Sp	R. Jones	38	Wales	00	Capt & Co.	9	DuCoast	A	1	07
4	—	Bg	W. James	142	Wales	96	T. Smith 2-4P	11	LoDubln	E	1	6
5	—	Sw s 08	W.Kneale	123	Liverpl almst rb	89 06	James & C Srprs 08	11	Li Medit	E	1	4
6	—	Bg	Knight	93	Yrmth	03	S. Barker	9	Ex Coast	A	1	07
7	—	Bg	Le Favre	72	French	94	Capt & Co.	10	Du Nrflk	E	1	06
8	—	Bg	J. Lewis	106	StUbes	99	Ferara & C	10	WaS.Ubs	A	1	05
9	—	Sp	J. Lewis	49	Wales	84	Capt & Co.	9	WaCoast	I.	1	02
570	—	Sp	R.Lloyd	51	Brmth	92	Capt & Co.	8	CoCoast.	E	1	07
1	—	Bg	Lawson	115	Sndrl'd D.&trp.	66 &	W. Elliot trp02 Drp05	10	LoTonin	E	1	07
2	—	Cr	Longstaff	34	Lowstf	02	Stephens	7	YaCoast.	A	1	03
3	—	Bg	J. Luke	82	Bnstpl	05	Capt.	8	CoCoast.	A	1	05
4	—	Bg	G.Mannes	83	Hmbr'	97	Burmento	10	LhTonin	A	1	03
575	—	Bg	J. Meall	109	Wells	00	Capt & Co. 2-4P	10	Lo Ptsbg	A	1	04

Digitized by Google

576	Providence Bg s 04	Patterson	160 S D B	Brdlitn	92	Robson 2-3 P.	12	LoHmbr'	E	1 06			
7	— Bk	Plat	180 S D	Dan.P.	05	Gillespie	12	LoN.Pro.	A	1 5			
8	— Sr	T. Penson	50 S D	French		Capt.	7	Lo Gbral	E	1 5			
9	— Bg s	Peterson	140 S D B	Amer.	old	Capt&Co.	11	DuScotld	O	1 03			
580	— S	J. Plesner	200 S D B	Norwy almst rb	60 88	Vn Cpelng	15	ScNorwy	I.	1 07			
1	— Sp	Plowright	46 S D	Stkwth lrp.	05 06	Broadbelt	6	LyCoastr	A	1 07			
2	— Sr	Raby	65 S D	Spain Srprs	05	Capt.	9	DaN'fInd	E	1 07			
3	— Bg	Robson	149 S D B	Scrbro' len.&D	95 rp.	Spencr&C 01 2-3 P.	11	SdCoastr	E	1 10			
4	— Bg	Roberts	121 S D B	Carmr. len.&rb.	99	R. Roberts	10	Lo Dblin	E	1			1
5	— S part d 03	Robertsn	328 S D B	Shields grp.	81 03	Kirton 4-4 P.	17	Nc Ptsbg	E	1 03			
6	— Bg	J Richards	75 S D	Hull	01	D. Wilson	8	HlCoastr	A	1 7			
7	— Bg	Shepler	250 S D B	Sndrl'd	03	C. Shepler	14	LoCoastr	A	1 03			
8	— Bg s 07	A. Smith	100 S D	D.P.		Finny&C.	10	Lo M'dra	E	1 1			
9	— Sp	J. Sparrow	48 S D	Cowes	99	Capt&Co.	9	ExCoastr	A	1 07			
590	— Sw	Stevenson	84 S D	Dutch	89	Atkinson	10	Hl Riga	E	1 05			
1	— Bg d 94	Stevenson	270 S D B	Shields ND.02,D	72 rp.	C. Magnen 06 6-4 P.	16	Nc Lond.	E	1 06			
2	— Bg	R. Strong	45 S D	N'flnd Fir	00	W Bowden	8	FnN'fInd	A	1 04			
3	— Bg	R Theobld	129 S D B	Yrmth lrp.02 D	93 &	S. Jay grp.03	16	Ya Lond.	E	1 04			
4	— Sp	White	46 S D	Bd Strs	61	White	13	ExCoast.	I.	2 08			
5	—Goodwill Bg	W. Briggs	130 S D B	Scrbro' grp.	89 07	Capt&Co.	11	HlCoast.	E	1 4			
6	—Increase Bg	Berryman	137 S D B	Hull	03	Capt&Co.	11	Hl Malta	A	1 08			
7	—Success Bg s 02	Penement	212 S D B	Scrbro'	96	W. Stitt	13	Li Grnda	E	1 4			
8	—& Hannah Sw	Richardsn	147 S D B	Scrbro'	02	Richardsn	12	LoElbing	A	1 07			
9	Providentia G d 04	Ashudorff	194	Stettin ND. & Sr	80 prs	Colberg 04	12	Li Tonin	E	1 07			
600	— S d	Christ'usn	200	Danish lrp.	66 89	Homsted	14	Co Dram	I.	1 06			

Digitized by Google

601	Providentia	S	A. Class	250 SDB	Swedn	97	Satterwall	15	CsPlymh	E 2 07			
2	—	S	H. Decker	269	Altona Drp.	87 07	H. Peters	14	DaHmbr	E 1 07			
3	—	Bg s 05	Dowrimn	171 SDB	Altona Sharp	99	Foreign	11 SK	LoHmbr	A 1 07			
4	—	Bg	J. De Suz	152 SD	Prtugl Pine	98	Foreign	10	DuStUbs	A 1 06			
5	—	Bg	Haverson	321 SDB	Norwy	05	Capt.	14	Du Nrwy	A 1 07			
6	—	Bg	Helderson	200 SDB	Norwy	06	Hilstrom	15	Du Nrwy	A 1 07			
7	—	S s & d	C.Munroe	312 SDW	Norwy rp.	old	Capt&Co.	15	Lo Nrwy	I. 1 05			
8	—	S	MOttsen	191 SDB	Norwy	old	J.Ottsen	12	Co	I. 1 07			
9	—	S	J. Peters	220 SDB	Strls'd	04	Foreign	13	Lo Stklm	A 1 07			
610	—	G	Trautman	100 SD	Glks'd	04	Capt.	8	LoCopen	A 1 06			
1	Prude	S s 02	C. Russell	143 SDB	RhdIsl Sharp	01	S. Ramsay	11	Li Bltimr	A 1 03			
2	Prudence	S s 95	R Arundel	251	Philad.	91	Cuthbert	15	LoPhilad	E 1 04			
3	—	Bg	E. Bunker	180 SDB	Amer. TSds	05 P.	Liver&Co Plank A.	12	GrNOrls	A 1 07			
4	—	Bg s.C.pt.IB.01	Woodstck	123 SDB	Amer. L.O& C.	P.	J.&J.Parr PSdsSrps01	11	Li Africa	E 1 02			
5	—	Bg	T. White	152 SDB	Hull lrp.97 &	87 02	Cheese Co	12	HlLoudn	E 1 05			
6	Prudent	Sp	Furman	67 SD	Cowes	02	Capt.	8	DuCoast.	A 1 05			
7	Prudentia	G	C Schmidt	196 SD	Bremn Srprs	old 05	Skreder	12	LoGtnbr	I. 1 3	Captured		
8	Pursuit	Bg	T. Artis	85 SD	Yrmth	04	W.Holt	9	YaNorth	A 1 04			
9	—	Bg	Hutchins	102 SDB	Yrmth D.&trp.	99 02	Capt.&Co Drp04	10	LyCoastr	A 1 2			
620	—	S s.W.&C.07	G. Frouell	407	Whtby ptnw&g	95 rp.	Liney&Co 07 6-18 C.	17	Lo Jamai	E 1 11	I.		
1	—	S s.02,&C.05	M. Miller	213 SDB	Selby D.& trp.	99 03	Michal&C Drp04 2-4P	14	Lo Jamai	A 1 07			
2	Pyomingo	S s.W.&C.05	Lattimer	184 SD	N Caro Sharp	99	G. Pollick A.	13	LoNOrls	A 1 06			

Alphabet Ends.

	Passport	K	K.Morrisn	100 SD	F. P. Sharp	AN	Crawford	10	LhW.Ind	A 1 10			
	Pretorius	S	Torsvoag	226 SDB	Foregn			14	LhIrelnd	E 2 10			

Digitized by Google

Princess Royal Bg		J. Nicholls	101		Drtmh	93	Emery&c.	10	Li	Jersey	E	1			
Packet de Bahia Bg		J. Reson	220		Brazils	03	Portugal 16 Guns	13	Lo	Brazls	A	1			
Pinha de Franca Bg		G. de Sa	162		Brazils		Portugese	13	Lo	Prmbc	E	1			
Percival	Bg	Mentrup	147		Dan.P.	03	B. Bogen	12	Lo	Sevile	A	1			
Phœbe	Bg	J. Head	117		Foy Sharp	06	Violet 10-9P.2-12C.	12	Lo	Tnriffe	A	1			
Portland	S	Brown	369		Shields w.c. Drp	94	M'Dowall Sprs08	15	Li	Trnda	E	1			
Planter	Bg	Harrison	133		Thorn	08	Capt.	11	Lo	Coastr	A	1			
Polly	S	N. Hore	186		Massa. Drp.	09	Capt.	13	Lo	Phila.	E	2	E	1	
Palafox	Bg	J. Hare	143		Amer.	07	J. Cooper	11	Lo	Mgad	A	1	A	1	
Perseverance	Sw d	J. Clark	231		Dan.P. N.Kl,&g	rp. 09	Langham 4-3 P.	13	Lo	Coastr	E	1			
Prosperity	G	Hootelnes	90		Finlnd Fir	07	Foreign	7	Lo	Swedn	A	1			
Peggy	Si	R. Ashford	80		Amer.	07	Capt&Co	11	Pl	N'find	A	1			
Pompie	S	A. Posser	333		Finlnd Fir	07	Handlbrg	14	Lo	Stklm	A	1			
Pappenburg	S	J. Visser	224		Ppnbg	08	Foreign	15	Lo	Arkgl	A	1			
Phœnix	Bg	N. Taylor	107		Bedfrd	07	Capt&Co	11	Lo	Cork	A	1			
Faquete de Seara	Sw s	N Queira	179		Amer. w.c. Shrd		Portugal 6-4 P	13	Lo	Brazls	E	1			
Polly	Sp	A. Larham	77		Redbrg		Capt&Co	10	Lo	Lmrick	E	1			
Priscilla	Bg	J. Webb	113		Carmn.	06	W. Rees 2-3 P.	12	Lo	Dblin	A	1			
Penelope	S	J. Hagberg	257		Swedn Fir Ceilg	04	Gustoff 4-3 P.	14	Lo	Gotbg	A	1			
Phœnix	S	W. Scott	234		Dan.P.		Laing&C.	16	Lo	Trans	E	1			
Pandora	Sp	Sheraton	70		Dan.P.		W. Jarvis	7	Lt	Hligld	E	1			
Preston	Sw d	R Simpson	161		Dan.P.		Duchbrn	14	Lo	Gbral	E	1			
Providence	Bg	P. Hodge	108		French		J. Cov	11	Lo	Lisbn	E	1			
Perle	G	J. Moss	156		Pomer.	05	Pledman	10	Lo	Gtnbg	A	1			

Digitized by Google

Paradies	Bk	J. Levett	27[illegible]	Pill[illegible]	[illegible]	Capt.	14	Lo Konin	E	1 8
Pamptics	S	R. Cu[illegible]tes	25[illegible]	Amer.	[illegible]	B. [illegible]	13	LoN.Yrk	A	1 8
Pearl	Cr	J. Helmons	64	French Cl&Sl.		Foreign	9	Lo Emdn	[illegible]	1 8
—	S d	P. Ehler	372	Hmbro		Foreign	16	Lo Nrwy	E	1 8
Peters	S s—rp 09	Neal	244	British Srp's	00	Kennion	15	LoW.Ind	E	1 9
Padstow	Sr s.C.09	E. Carey	150	Amer. rsd	07 09	Fweet&C. 18-9 C.	11	LoMedit	A	1 9
Pierre Toussant Bg s.C.		Hutchens	210	Amer. Sharp	aw		11	Lo Cadiz	A	1 9
Patriot	Sr	Peterson	95	Swedn Oak&Fr	rsd	Foreign & grp.08	8	LoGtnbg	E	1 9
Provedentia	G	J. Sass	145	Prusia	04	Foreign	10	Lo Riga	A	1 9
Perseverance	K	Thomson	1[illegible]2	Dan.P.	old	Anderson	10	LhCoast.	E	2 9
Portsea	Bg s. [illegible] CB	Condie	207	Spain L.O.&P.	94 sds	Brown&C. 4-4P.6-12C	1[illegible]	LoLsbon	E	1 10
Prince of Wales	Bg	Dixon	182	River rp	62	Turnbull 2-4 P.	13	Sl.Londn	E	1 10
Providence	Sw	Liddell	113	Yrmth		Elliott 2-3 P.	11	Sl.Londn	E	1 10
Perseverance	Sr s.C.JB.09	J. Arnold	133	Amer. rsd&NT	sds	J. Woollet 09 12-12 C.	9	Lo Gbral	F	1 10
Pompee	Bg	Boudick	227	Levant Slight		Foreign	14	Lo Malt.	E	1 11
—	Bk s	Irving	190	Salem Sharp	03	Foreign	14	LoGtnbg	A	1 11
Phœnix	S	C. Luck	278	Danish	02	Capt.	14	LoG nbg	A	1 11
Penelope	S s.C.	T. Wright	395	Amer Iron Stnd	rds	Foster&C. 10-9&12P.	16	LoMrtnq	E	1 11
Prudentia	Sr	Duarte	159	Portugl		Foreign	10	Lo Lsbon	E	1 11
Powderham Castle	Sr	Darby	34	Tpshm Cl&Sl.	00 Sharp	Whitaker	6	Lo Sevile	E	1 [illegible]

Digitized by Google

1	Quaker S s.C.ptC.B.05	J. Irvin	200 SDB	Tnmth	93	Capt&Co. 8-6&4 P.	15	LoHond.	E	1 06
2	Quatres James L'Heureux Sr	A. Rees	100 SD	Nantz	03	Payo	9	Co Lsbon	A	1 4
3	—Tramaes Sr	De Costa	100 SDW	Amer.	96	Capt&Co.	10	Co Lsbon	E	1 07
4	Quebec S s.C.ms.lyCB.06 s-08	J. Bayley J.Hood T	221 &lrp	Quebc 09 Fry&Co	99	Brckwood 2-4 P.	13	LoQuebc Lo Balua	E	1 2
5	— Bg	G.Watson	210 SDB	Quebc	07	J. Humble	14	LoQuebc	A	1 1
6	—Packet S s 08	T. Wallis	201 SDB	Hull Drp.	01 06	Taylor&C 4-4 P.	12	Lo Malta	A	1 11
7	Queen Sp	J. Bouch	86 SD	Lynn	02	J.Stockdal	10	LyCoastr	A	1 07
8	— Bg s 05	E.Bartlett	149 SDB	Hull Drp.	00 04	Dymond	12	Lo Gbral	A	1 06
9	— S s.C.IB.08	E. Farmer	218 SDB	River NMD&pt	85 N	Staniforth Tsds07 2-18	15 &	Lo Hayti 8-9 C.	E	1 9
10	— Cr	H. Forbes	131 SD	Dover trp.	75 07	W.Edwrds	11	Cs Gbral	E	1 07
1	— Bg	Cameron	104 SDB	Banff Drp.	02 08	J.Jay&Co	10	Lo Lsbon	A	1 11
2	— S s.C.07	J. Marrs	255	River Srprs99	90 &	Bolton&C 07 18-6P.	15	LiDemra	E	1 07
3	— S s.W.&C.08	J. Robb	347 SDB	Shields	08	R. Bulmer 8-18 C.	16	LoTrans.	A	1 9
4	— S s 03	Stoneh'se	497 3D's	Quebc trp99,&	95 03	Sherriff	19	LoMedit.	E	1 07
5	— S s.W.&C.07	Sherwood	423	Quebc	00	Brown 16-12 C.	19	Lo Hayti	A	1 9
6	— Bg s.W.&C.00	T. Walker Crp.08 C.Marshall	160 SDB	River 4-4P	92 1-12C.	Gardner Capt.	12	Lo Gbral Lo Rio Jan	A	1 03
7	— S s.C.lm.07	J. Weeks Condec.	387 SDB	Shields ptnKl&	04 Dr	Maitland p07 2-4 P.	17	Lo Jamai	A	1 9
8	— Charlotte S s.W&C.ptIB.04	A.Andrew	157 SDB	River Drp.	90 06	Capt&Co. 2-3 P.	12	LoC.GH	E	1 8
9	— Bg	T. Archer	143 SDB	Lncstr	82	H. Archer	11	MtDubln	E	1 07
20	— S s.C.lm.07	Long Player	185	Emsw. Grees&Co Srprs	01 07	Hunt&Co 14 Guns	13	LoW.Ind Lo Haytie	A	1 2
1	— Sw s 04	Nicholls	211 SDB	Whtvn	04	Brcklebnk	14	DuWhvn	A	1 5
2	— Sk	W.Nesbitt	130 SD	Berwik	02	Todd&Co 6-18 C.	11	LhCoast.	A	1 1
3	—of Prussia S	Scharlow	310 SDB	Stettin	05	Krouse	16	Lo Stetin	A	1 06

Alphabet Ends.

Queen of Sweden S		Avristian	200	Swedn N Kl&trp.	05 09	Omiar	12	Li Swedn	A	1
Queen S s 99—rp.09		R. Wilson	391 SDB	Shields len.&grp	85 98	Capt. 6 3 P.	16	Lo Qubc Lo Lon	E	1 2

Digitized by Google

Quiz	S	Chapman	257	Naples		J. Paine	15	Lo Malta	E 1
				Sl ht					9
Queen Char-		D Jones	42	Wales		Capt.	9	Lo Coast	E 1
lotte Sc									9
Queen of Na		Spence	113	Tapsm	08	Driver	10	ShGtnbg	E 1
ples Lg				NKl	08				10

Digitized by Google

1	Raby	Bg	Anderson	150 SDB	Hilton Mixture	01 Sr	Raw & Co. prs03 2-3 P	11	SdCoastr	E	1 03	
2	RaceHorse	Bg	B. Elger	123	Tnmth	02	J.W. Goss	11	Li N'find	A	1 4	
3	—	S s.C.05	Reinetch	184	Tnmth Drp.	97 05	Brcklebnk	13	Lo Srinm	A	1 06	
4	—	Sp	Phillips	44 SD	Wales	86	J. Lewis	8	LoDublu	I.	1 04	
5	—	Bg	G. Watson	128 SDB	Wales	95	J. Morgan	12	Li Medit.	A	1 09	
6	Rachell	Bg s.07&C.lm.IB08	W. Carr	303 SDB	Whthy IPD08 NDGrp02	83	W. Carr S P. Harper	16	Lo Msrat Sir Colin	E	1 4	
7	—	Bg s.W.&C.	J. Ellison Coulson	205 SDB	Scrbro'	04	Coulson 4-4 P.	14	Lo Ptsbg St Transport	A	1 04	
8	—	S s.C.	J. Fisher	230 SDB	S.P. 99 Sharp P.	P.	Kitchen Sds N B & drp	15	LiW.Ind. 03 14-6 P.	E	1 07	
9	—	Bg	R. Head	155 SDB	Virgin.	02	Smith & C. A.	12	CoN.Yrk	A	1 08	
10	—	Bg	T. Melville	45 SD	S.P. Slight		Capt.	8	LoSt.Vin.	I.	2 04	
1	—	S s 01	T. Smith	270	Bristol	95	Prothero C.	16	Br Nevis	E	1 07	
2	—& Ann	S	Brown	223 SDB	Hull	00	Watson	14	Hl Baltic	A	1 06	
3	—& Catharine	Sp	Stafford	52 SD	Rothsy	92	Capt & Co.	8	DuCoast.	E	1 04	
4	—& Lucy	Sr	T. Quin	65 SD	Irish	00	Capt.	8	Du Strlsd	A	1 03	
5	Raikes	S s 05	R. Parker Tappson	258 SDB	Stkwth trp.00, N	86	Dodswrth Wm Gibson Grp02 trp04 d	15 rp. 05	Hl Ptsbg Quebec	E	1 4	
6	Raimsdyke	S Ch. & s.W.&C.99	J. M'Iver	305 SDB	Btavia Teek	96	T. King	15	Lo Rtdm	A	1 02	
7	Rainbow	Bg	Dean	127 SD	N. Sco. BB. & P	01	Schneider	11	Li Amer.	A	1 04	
8	—	Bg	J. Tucker	173 SDW	Massa W O. & P	04	Tucker A.	11	Li Prtlnd	A	2 07	
9	Raith	S s&d 87	Davidson	295 SDB	KgsYd rb87, rp.	61 06	Wood & C. Srps07 6-4P	14 2-1	LhDSt'ts 8 C.	E	2 3	F. 1
20	Raleigh	S	Wadswrth	209 SDB	Massa.	04	Wing & Co A.	12	Cs Bostn	A	2 05	
1	Ralph	Bg	J. English	95 SDB	French	86	T. Codd	9	DuCoast.	I.	1 06	
2	—Nicholson	S s.W.&C.I.B.05	Findlay	363	Abrdn Drp.	99 01	T. Old 8-18 C.	16	LoTrans.	A	1 2	
3	Ranalthea	Sr	A. Alberto	102 SD	StUbes	94	Capt. & Co	9	CoStUbs	E	1 06	
4	Rambler	S	Harrison	245 SDB	Scrbro' Drp00 S	93 rps	Harrison 06 6-4 P.	14	Wy Baltc	E	1 06	
25	—	Bg	J. Trill	84 SD	Yrmth	01	J. Palmer	9	Li Oprto	A	1 7	

Digitized by Google

26	Ramilies	S	Lamb	403	Shields	04	Hurry&C.	16	NcLond.	A	1		
				SDB							04		
7	Ramsgate	Sp	J. Hay	79	Flmish		Undrdovn	11	Lo Zurck	E	2		
				SD	NK	02		SK			02		
8	Ranger	Bg	W. Barry	170	N Eng.	96	America	12	Du Bostn	A	2		
		s			FrPlank	TS	ds				03		
9	—	S	H. Barton	273	Massa.	01	D.Bennett	15	LoS.Seas	A	1		
		s 03			P.Sds		10-6P.				05		
30	—	Bg	T. Clarke	89	Yrmth	91	A.Yetts	9	Lo Malta	E	1		
				SD	trp.	03					9		
1	—	Bg	CChamby	224	Mryl'd	97	R.Brown	14	LoBltimr	A	1		
		s.C.lm.99			P.Sds		A.				02		
2	—	Bg	Coutts	464	D. P.		Blanford	18	LoTrans.	E	1		
		s.W&C.I.B.03			grp	96					03		
3	—	S	Denham	320	Stcktn	02	Webster	16	LoTrans.	A	1		
		s.W.&C.04		SDB			12-12P.				06		
4	—	S	G.Garbut	201	Whtby	94	Capt.	13	Nc	A	1	F	
		s 01		SDB	4 pr	Sds					04		
5	—	Bg	Hendersn	122	Methel	03	Milne&C.	12	Lo Gbral	A	1	A	
				SDL			2-2P.				6		
6	—	S	W. Hallin	248	Hull	00	Levitt&C.	15	Lo Srinm	A	1		
		s 06		SD			4-4P.				07		
7	—	Sw	JHalliday	230	Wrktn	96	Walkr&C.	13	LoStVin.	E	1		
		s 96		SDB							07		
8	—	Bg	Hall	210	Sndrl'd	00	Dowrick	13	LoWInd.	E	1		
		s.W&C.mstlyCB 08		SDa	part Fir	old	Timbers				10		
9	—	Bg	Hendersn	141	Whtby	76	Hudsn&c.	11	SdLondn	E	1		
				SDB	len& trp	97	trp08 2-2P.				7		
40	—	Bg	B. Hooper	112	Massa.	97	Capt.	10	DuCadiz	A	2		
		s 03		SDW							04		
1	—	Sp	J. Hughes	61	Shetld	78	Ringhorn	8	DuLivrpl	E	1		
				SD	len.&rb.	04					05		
2	—	S	G.Orton	208	Hull	01	Stanuifrth	12	Lo Ptsbg	A	1		
		s.09		SDB			2-3P.				07		
3	—	Bg	R. Philan	62	N'flnd	03	W Mrphy	8	WaCoast	A	1		
				SD							04		
4	—	S	Pugh	160	Amer.	91	Westn&C.	13	WaNflnd	E	1		
		s.C.		SDB	prtL 08	C.	len 96				4		
5	—	S	Shelburn	277	Wiscas	96	M'Donald	15	LiBoston	E	1		
		s									08		
6	—	Bg	Sanders	79	French	89	T. Jones	9	DaN'flnd	I.	1		
				SD							04		
7	—	Bg	Scorer	173	Hwden	99	Hewetson	12	NcCoast	A	1		
				SDB							03		
8	—	Bg	Thompsn	171	Krkldy	02	G. Bisset	13	Lh Varel	A	1		
				SDB							07		
9	—	Bg	Wilson	182	Amer.	96	Deady	14	LiBoston	E	1		
		s 99		SDB	prtFirSh	rp					04		
50	Raphaela	S	Chambers	295	S.P. 00		Hurry	15	LiRiga	I.	1		
		s 05			Sha rp Sr	prs	01				03		

Digitized by Google

51	Rapid	Sp s.C.08	J. Forbes	83 S D	Wivner	04	Haughton 4-2 P.	9	Lo M'dra	A	1 10
2	Rashleigh	Sp	Melhuish	75 S D	hmtn	02	Capt.	9	Li Coastr	A	1 04
3	Rask	Bg	B Bagge	100 S D	Norwy	04	Capt&Co.	10	Du Nrwy	A	1 07
4	Rasper	Sp	Hanneson	50 S D	French	97	M'Clure	8	CoPnznc	A	1 02
5	Ratler	S &d 08	Davidson	343 S D B	KgsYd NwTSds	trp	Ballenie 008&03 8-6P	16 2-18	LhD.St'ts C.	E	1 05
6	—	S	Harrisou	172 S D B	Hull	04	Stannifrth	12	Hl Baltic	A	1 07
7	Raven	Bg	M. Miller	130 S D B	Sndrl'd	06	Matthews 2-2 P.	10	SdCoastr	A	1 06
8	—	Sk	R. Hill	76 S D	Berwik NKl&D	98 trp. 08	R. Forster	10	LoGtnbg	A	1 3
9	—	Sp	Thomas	73 S D	Lncstr	87	Williams	9	BrLDery	E	1 02
60	Ravensworth Sw	d 03	A. Cairns	203	H.Pans ND&trp.	65 03	J. Robinsn	13	NcTrans.	E	1 03
1	RazorGrinder Sp		Webb	60 S D	Plymh	03	JBrodrick	8	Pl Coastr	A	1 07
2	Rebecca	S	Aldridge	190 S D B	Amer. P.TSds	06	Sandwich A.	12	DuNYrk	A	1 05
3	—	S s 99	J. Barry	248	Boston	95	J. Duncan A.	15	LoPhilad	E	1 07
4	—	S s.W.&C.02	J.Barnard	291	Amer. len99,trp	95 06	Enderby 6-6 P.	16	LoS.Fish	E	1 06
5	—	Sr	J. Chatter	37	Amer.		Shepherd	9	LoGhral.	E	1 06
6	—	S s.C.04	Clement	278 S D B	Yrnth	03	Montague 6-6 P.	16	LoJamai.	A	1 06
7	—	Sp	W. Evans	76 S D	Crnarv	04	Capt&Co.	9	WaDblin	A	1 07
8	—	S s	Folansby	245	N.Eng.	95	America	14	LiBoston	A	1 04
9	—	Bg	A.Milburn	108 S D B	Nwcstl	02	Richardsn 2-6 P.	11	Lo Mgdr	A	1 05
70	—	S s 06	H.Nunmo	252	Nrfolk P.P. Sds	03	W.Corran A.	14	Li Lghrn	A	1 6
1	—	Bg	J Ranterea	156 S D	N Brns. B.B.	AN	Spain	12	Lo Blboa	A	1 03
2	—	Bg	Stewart	153 S D B	Kincar	04	Fthrnghm	13	LhCoast.	A	1 05
3	—	Sp	Witham	35 S D	Wymh	72	Burnell	8	ExCoast.	I.	1 07
4	—	Sp	J. Walker	268 S D B	Nwcstl	03	Hindmrsh 4-3 P.	14	LoCopen	A	1 07
75	—& Sarah	S s 05	W.Connel	284	D.P. trp.	96	Strong&C 2-6&8-4 P.	15 s K	Lo Surin.	E	1 07

Digitized by Google

76	Recovery	S	N. Adams	170	Liverpl	06	J.Herron	12	BeStraits	E	1		
		s		sDw	rb00,trp		A.				07		
7	—	Bg	Alexander	174	N.Scot.	02	A. Greig	13	LoCurac	E	1		
	s06&C.lm.pt	IB.	07	sDR	B&P.Sh	rp	2-4P 8-12C.	S	09		10		
8	—	S	W.Beacon	526	Liverpl	78	D.Bennett	19	LoS.Fish.	E	1		
	s.C.03—C.rp.05				rsd,NDT	sds	02 6-9&2-6	P.			05		
9	—	Bg	W. Booth	139	Liverpl	74	Capt.	12	ShCoastr	E	1		
		d 02		sDB	NB& UW	trp	04				04		
80	—	Sp	W. Brown	75	Lyme	96	SLee&Co.	10	LoGrnsy	A	1		
				sD	Sharp						03		
1	—	Bg	J. Duncan	158	Wales	98	Bairner	12	Lo Rtdm	A	1		
				sDB							04		
2	—	Bg	T. Efford	77	Cork	88	Buchanan	10	DaCoast.	E	1		
			Shrubsell	sD	grp04	&	06 Capt&Co		toGibraltar		07		
3	—	S	Harviantl	158	Dublin	00	M. Kehoe	10	DuAntig.	A	1		
				sDR							02		
4	—	Sp	H.Knollin	64	Bnstpl	94	Chapman	10	CoCoast.	E	1		
				sD							06		
5	—	S	J. Lamb	351	Liverpl	93	Wilson&c.	17	Lo Tbgo	E	1		
		s 07			lrp03&	07					10		
6	—	S	Mathews	234	Nby Pt	91	M. Kehoe	14	DuJamai	E	1		
		s 06			trp.	06					2		
7	—	Sr	Mitchell	48	Plymth	90	Lyons	8	CoCoast.	E	1		
				sD							06		
8	—	S	SNewport	240	Amer.	95	Kehoe	14	LoHmbr	E	1		
	s.C.lm.09	s02	Jefferson	sD	rp.09trp,	02	12 Gun	A.	Philadelphia		07		
9	—	Bg	Oreult	166	N. Eng	97	America	12	Li Amer	E	2		
		s04		sDB							07		
90	—	Sp	Powson	69	Shmtn	87	Capt.	9	Fa Gbral	E	2		
				sD	rp02,grp	05					05		
1	—	Bg	W.Walker	94	F.P.		Mackwod	9	Pl Gbral	E	1		
		s 01		sDB	ND&UW	92					03		
2	—	Bg	J. Whylie	147	Irvine	93	M'Gowan	13	GrN Yrk	E	1		
				sDB			6-4 P.				06		
3	Redbreast	Bg	Weldon	119	Sndrl'd	06	T. Robson	11	SdCoastr	A	1		
				sDB							06		
4	RedleyEtten	S	Goster	242	Finlnd	02	Newlandr	13	Du Stetin	A	1		
				sDB	Fir						05		
5	Redlighten	Bg	N. Klood	300	Lerwik	01	N.Harris	13	Be	A	1		
				sDB							07		
6	Redness	Bg	R. Wilson	143	Selby	02	Capt&Co.	12	LoCoastr	A	1		
				sDB							04		
7	Rees Warp	Sp	T. Staple	56	Whtby	03	W. Rnssel	6	Br Lond.	A	1		
				sD							06		
8	Regard	Bg	Duesbery	134	Scrbro'	91	Tindall	11	LoStettin	E	1		
											02		
9	—	Bg	J. Gales	122	Yrmth	72	J. Lane	10	WaLond	E	1		
				sDB	trp.	02					02		
100	Regenten	S	P. Siomon	336	Geffle	04	Brndstrm	14	CsGeffle	A	1		
				sDB							06		

Digitized by Google

101	Regina Dorothea G	C. Pust	173 S D	Stettin	99	Foreign	11	LiHmbr'	A	1 06
2	Regulator Sp	Muckljoy	46 S D	Kincar Drp.	92	G. Miller	9	NcCoast.	E	1 03
3	— Bg s.C.	Redmond	100 S D	N.Prov	97	Smith&C.	10	CoAmer.	A	1 03
4	— Bg	R. Tabor	154 S D B	N Bdfd	02	Capt&Co. A.	14	LiSCaro.	A	1 04
5	Rein Deer S sC.ptIB.05	J. Read	225 SDW	Amer. NKluw	94 ND	Hammnd 05Srps08 2-	15 6P	LiBrazils 14-12C.	E	1 8
6	— S s.C.	A. Smalt	280	Amer.	92	Hoboker	15	BtaviaCo	E	1 04
7	Reinholt S	Sumions	386	Arkngl Fir	06	Sukerack	17	Lo Riga	A	1 4
8	ReishBoger G	H. Marke	200	Bremn	95	Mjnrtingn	11	LiToning	E	1 07
9	Relen S s 06	W. Taylor	217	Massa.	02	J. Quin	13	DuNYrk	A	1 06
110	Reliance S s	C. Crow	160	French Srprs	90 04	Edgar&C	12	Br Brbds	E	1 04
1	— S s 09	Clauston 09 Lovejoy	291 SDs	Scrbro' N Klson	95 &	N. Bird Srps06 4-6P	15 NP	Lo Riga m.Srp 09	E	1 06
2	— Sp	J. Beale	77 S D	Milton	01	J. Marsh	8	WaCoast	A	1 07
3	— Bg	JManlaws	73 S D	N'flnd J.S& W.	00 H.	Capt. Srprs05	8	PoLondn	E	1 07
4	— S Sr s.W.&C.00	W. Smith R Stanton	244 SDB	Nwcstl 2-4 P.	92	Dowson 6-4 P.	15	LoTrans. Letter to St John	E	1 03
5	— Bg	R. Spike	130 S D B	Liverpl	00	W.Savage	11	Lo Stklm	A	1 6
6	Remittance S s.C. lm.05	R. Law	340	N York P.P. Sds	05	Robertsn A.	16	LoN.Yrk	A	1 07
7	Renewal S s.W&C.IB.06	A. Hills	330 SDB	Whtby Srprs02	95 Irp	Blackbrn 03 2-4 P.	15	Lo Brbds	E	1
8	Renown Sp	J. Painter	47 S D	Drtmth	06	Page&Co.	8	DuWales	A	1 6
9	— Bg	R. Morris	159 S D B	Ely	95	Deas&Co.	13	Lh Baltic	E	1 07
120	— Bg	Tedball	170 S D B	Swans.	02	Capt.&Co	13	LoDublu	A	1 07
1	Reparation G	Jadrboom	126 S D	Swedn	02	Plowfelt	11	Da Prtgl	A	1 04
2	Reprisal Sr s	Innis	198 S D	Emden	05	Pillans&C 2-3 P.	10	LhTrans.	A	1 7
3	Republic Dr	Chrstoffer	67 S D	Prussia	92	Capt.	7	Lo Varel	E	1 04
4	Request S	T. Ellerby	248 S D B	Whtby	99	TBarwick	15	Lo Riga	A	1 03
125	Reserve S	M. Prior	320	Bath	04	America	16	LiBoston	A	1 07

Digitized by Google

120	Resolution	Bg	H. Benson	155	Norwy	93	P. Biorn	11	Lo Tonin	E	2
				S D B							05
7	—	S	W. Bunker	177	Massa.	95	America	13	Li N.Yrk	E	1
		s			P.P.Sds						05
8	—	S	J Bell	290	Massa.	05	T&EResn	14	Lo Ptsbg	A	1
		s			WO&						7
9	—	Bg	S. Cham	108	Mstley	99	Galloway	10	LyCoastr	A	1
				S D B	Drp.	01					07
130	—	G	De Jonge	130	Dutch		Capt.	11	LoTonin	E	1
				S D							07
1	—	Sp	S. Francis	74	Tpshm	96	R. Davy	9	Lo Mlaga	A	1
				S D							02
2	—	S	N.Forsbrg	260	Swedn	00	Long&Co	13	LoStraits	A	1
				S D B	Fir						03
3	—	Bg	J. Frazier	137	S. P.		Weller	12	Lo Lbrdr	E	1
s.W.&C.[illegible]		d 01	[illegible]		Slight P	sds	2-4 P.		[illegible]		07
4	—	S	J. Freman	418	Yrmth	00	W.Curling	16	LoJamai.	A	1
		s.W.&C.07		S D	D.&Irp.	07	10-18 C.				1
5	—	S	M.Gibson	317	Bristol	77	Capt&Co.	17	LoTrind.	E	1
		s.W&C.01			trp.	01	2-1 P.				05
6	—	S	T. Given	216	For'gn	old	Heard&C	15	LiStCruz	E	2
		s.C.lm.I.B.		S D B					LiSt Thomas		4
7	—	Bg	EHockett	136	Swedn	94	Foreign	11	LiStcklm	E	1
					Fir						07
8	—	Bg	T. Harper	202	Stcktn	98	J. Langley	13	Lo Elsinr	A	1
		s 01		S D B							06
9	—	Sp	T. Jenkins	35	Wales	93	W. Rees	7	Du Nwry	E	1
				S D							06
140	—	Bg	Kendston	99	Norwy	05	Capt&Co.	9	Hl Nrwy	A	1
				S D							05
1	—	Sp	S.Lewis	77	Brmth	86	E.Roberts	9	DuCoast.	E	1
				S D	[illegible]	[illegible]			[illegible]		07
2	—	G	R.Mearon	91	Danish	95	Capt.&Co	8	LiAmstr.	E	1
				S D	rsd & ND	00					04
3	—	Bg	H. Morise	105	Abdvy	02	Capt&Co.	11	BeCoastr	A	1
				S D B							05
4	—	Sp	J. Morrisn	63	Wales	93	Capt&Co.	9	DuCoast.	E	1
				S D							05
5	—	Bg	Nicolayon	144	Danish		Capt&Co.	11	PoLghrn	E	2
				S D B							05
6	—	Sr	E.Nutting	142	Massa.	01	America	10	Li Amer.	A	2
				S D							07
7	—	Bg	J. Perry	143	Chestr	97	Tuten	12	Lo Dblin	A	1
				S D B			4-4&2-6 P.				6
8	—	Sp	W. Pearn	41	F. P.		Capt&Co.	8	TnLond.	E	1
				S D	NKl,trp	98					07
9	—	S	J. Pile	204	Whtvn	04	Hart&Co.	13	Li Jamai.	A	1
				S D B	pt Old Ti	mb	ers				05
150	—	S	J. Reckles	198	Konin.	03	Body	13	Lo Konin	A	1
				S D B							07

Digitized by Google

151	Resolution	Bg	WRoberts	85	Tpshm	03	R. Bailey	10	TpCoast.	A 1	
				S D						07	
2	—	Bg	Robertson	160	Krkldy	00	Markham	13	Lh Baltic	E 1	
				S D	part Fir					07	
3	—	Bg	H.Roberts	161	Brmth	05	Capt&Co.	12	BrCoastr	A 1	A 1
				S D B	[illegible]	s	[illegible] P		L[illegible]	d 5	
4	—	S	Scorsby	291	Whtby	03	Fishburn	16	WyGrl'd	A 1	
		d 03		S D B						03	
5	—	Bg	Stoffel	140	For'gn		Foreign	12	Lh Riga	E 1	
				S D						9	
6	—	Sp	Walker	54	Whtby	68	Capt&Co.	8	WySndld	E 1	
				S D	NKl,pt	NB	&grp 03			9	
7	—	Sw	Wellen	250	Norwy	70	Foreign	14	LiNorwy	I. 1	
		d		S D B						04	
8	—	S	Westerhill	300	Finlnd	98	N. Malm	15	Lo Str'ts	A 1	
		s 00		S D B	Fir					04	
9	—	Bg	A. Wilson	90	Brmth	82	Williams	10	CoCoast.	I. 2	
				S D	NUWgrp	94				06	
160	Resource	S	R. Fenner	423	Conect		E. Jenckes	18	Li Chlstn	E 1	
		s 07			W.O&P	sds	trp.05 A.			07	
1	—	S	Harrison	296	Whtby	05	Harrison	16	Wy Shlds	A 1	
				S D B	part old	Mt	erials 6-4P.			05	
2	—	Bg	Johnson	148	Nwcstl	94	Bell&Co.	12	Hl Baltic	E 1	
				S D B	rp.	06			C.	07	
3	—	Bk	B. Knabe	320	Elbing	02	Foreign	14	Li Pillau	A 1	
				S D B						05	
4	Restitution	Bg	Dale	135	Norwy	83	Capt&Co.	10	Cs Nrwy	I. 2	
		d		S D B						04	
5	—	G	Olson	111	Swedn		C. Larson	9	Hl Tonin	E 1	
				S D	Fir					04	
6	Retreat	S	Armett	359	Nwcstl	05	Nockells	16	LoTrans.	A 1	
		s.C.07		S D B			8-18 C.			07	
7	—	S	W.Hay	549	Tpshm	01	Wigram	20	Lo India	A 1	
	sW&C01.Crp.05			3D's						06	
8	Retrieve	Bg	S. Lang	144	Bermu		Dickson	12	Li Africa	E 1	
		s.C.IB06			Shrp Ce	dr	ND01grp.06	6-4	&8-6P.	9	
9	—	Bg	C. Weston	199	Bath	05	America	13	LiBoston	A 1	
					PP.Sds					06	
170	Retusiche	S	Anchorsn	200	Dram	04	Capt&Co.	12	Co Dram	A 1	
				S D B						05	
1	Retwisheden	S	G. Olson	262	Norwy	05	HOmsted	14	LoLsbon	A 1	
				S D B	Fir					06	
2	Revenge	Sr	Hutchins	64	For'gn	94	Rowland	8	DuCoast	E 1	
				S D						06	
3	Revolution	Bg	C. Manser	139	Lynn	89	Capt&Co.	11	Sd Lynn	E 1	
				S D B						9	
4	Reunion	S	M. Prior	284	N. Yrk	06	Lawrance	13	Lo Bostn	A 1	
										06	
175	Return	Bg	P.Crawley	92	D. P.		Fricker	11	LoGtnbg	E 1	E 1
		s	[illegible]	S D						[illegible]	

Digitized by Google

176	Return	Sr	C. Cowry	176	Upsal	06	America	11	Li Amer.	A	1		
				SDW							07		
7	Reward	Bg	S. Francis	104	F.P.		Wren&Co	11	Pl Trans.	E	1		
		s 04		SDB	ND&Sds	04					8		
8	—	Bg	J. Haynes	180	Massa.	00	W. Holme	10	LiNYork	A	1		
				SD	Sharp		A.				8		
9	—	S	Gwellen	320	River	89	Davidson	17	LoJamai.	E	1	E	1
		s.C.lm.07	R. Ayton	SDB	NW&trp	05	2-4 P.				07		
180	—	Bg	T. Kell	264	Shields	07	R. Kell	15	LoTrans.	A	1		
		s.W.&C.lB.08		SDB			2-4P.&6-18	C.			2		
1	—	S	J.Moulton	234	Massa.	04	America	10	Br Lghrn	A	1		
											05		
2	—	Bg	Thompsn	161	Massa.	03	America	12	Li Amer.	A	1		
					P.P.Sds						8		
3	—	Bg	J. Wardle	125	Sndrl'd	01	Thompsn	10	SdLondn	A	1		
				SDB							02		
4	—of Industry		B. Turtle	88	Ipswch	03	J. Brewer	11	LoCoast.	A	1		
	Sp			SD							04		
5	Reyhersteig		Cornelges	170	Hmbr'	91	Barontros	14	LoHmbr	E	1		
	Bg	d 04		SDB							06		
6	Rheo	G	C. Green	160	Stettin	00	Capt&Co.	11	Li Elsin'r	A	1		
				SDB							06		
7	Rhine	Bg	P. Fea	182	Hull	02	Coulson	12	Hl Amer.	A	1		
		s.C.08		SDB	Drp.	08					4		
8	Rhoda&	Betsy	Smith	340	Massa.	04	Capt&Co.	16	LiBoston	A	1		
	S				O.&P.P	sds	Sharp A.				07		
9	Rialto	Sw	P. Bacon	151	Lowstf	84	Perry	13	Lo Cork	E	1		
		s 98		SDB	almst rb	90	Srprs04				06		
190	—	Bg	Shepherd	138	Yrmth.	03	Ellis&Co.	12	Ya Baltc	A	1		
				SDE							04		
1	Richard	Bg	B. Barret	56	Scotl'd	85	Capt&Co.	7	Du Coast	I.	1		
				SD							03		
2	—	S	Clarke	321	Thorn	92	Collinson	15	HlTrans.	E	1		
		s 06		SDB	ND&grp	02	4-4 P.				06		
3	—	S	W. Croft	345	Whtby	06	Gladston	16	Li Dema.	A	1		
		s.C.lm.07		SDB			2-9&14-6P.				07		
4	—	Sw	R Davidsn	106	Wrktn	98	Capt&Co.	10	Du Wktn	A	1		
				SDB							07		
5	—	Bg	J. Duprey	172	Spain	90	M'Carthy	13	BeJamai.	E	1		
		s 05			D.&lrp.	05	8-4 P.				4		
6	—	Sw	W. Fisher	194	Chepst	05	Boucher	13	Li Coastr	A	1		
				SDE							6		
7	—	Bg	Jay	96	Yrmth	99	Evans&C.	10	YaCoast.	A	1		
				SD							02		
8	—	Bk	Odesne	160	Massa	06	America	13	LiN.Yrk	A	1		
				SDE							9		
9	—	S	J.Packson	216	Lncstr	92	Ynghsbnd	13	Li Amer.	E	1		
		s.C.08		SDE	NW,UW&	ND	07				10		
200	—	S	Park	268	Whtby	91	Peacock	14	ShLondn	E	1		
		s 05		SDB			4-4 P.				4		

Digitized by Google

										1808	1809
201	Richard	S	J. Perry	319	Mrypt	00	Darby	15	LoS.Seas	A 1	
		s.C.07	Farrier		8-6P.	10-12C	4-4P.		LoRio Jan	10	
2	—	S	R. Ridley	305	Whtby	65	Robertson	16	Lo Baltic	E 1	
		s 01		S D B	rsd N D &	lrp	99&00 6Gu	ns		05	
3	—	S	W. Young	163	Dan.P.	06	Scougall	13	LoGtnbr	A 1	
				S D B	Fir					9	
4	—Caton	S	Price	271	N.Caro	98	Sherlock	15	LoTnrffe	A 1	
		s 03			prt P.P.	wc				04	
5	—&Ann	S	Dewar	241	Hull	03	T. Moxon	14	Lo Srinm	A 1	
		s 04		S D B	NKl	04	4-4 P.		LoMalta	11	
6	—&Mary	S	Ellice	211	Drtmh	01	Mills	11	Lo Hayti	A 1	A 1
		s.C.lm.07	A. Hall	S D B	4-4P.&6-9 C.		R.Hall	14	LoDemrara	07	
7	—	Bg	G.Sennatt	88	British		Capt&Co.	10	LoBilboa	E 1	
				S D	NB.	00				03	
8	—&Sally	Bg	Addison	78	Whtby	06	Capt.&Co	9	WyCoast	A 1	
				S D	part Fir					06	
9	Richmond	Bg	R.Andrws	71	Stcktn	91	Burlison	9	LyCoast.	E 1	
				S D	grp.	04				07	
210	—	S	Hathaway	346	Philad.	94	J. Wallen	15	LoPhilad	A 1	E 2
		s 01			L.O&C.					02	
1	—	Bg	W. Power	135	N.Sco.	98	Williams	12	LoDantz.	A 1	
				S D B	B.B drp	00				02	
2	—	S	J. Rudd	367	Massa.	02	Capt&Co.	18	HlN.Yrk	A 1	
					P.Sds		A.			03	
3	RigaPacket	S	G. White	181	Hull	01	White	13	Lo Dmra	A 1	A 1
		s.02.&C.06		S D B			2-6 P.	16-9 P	LoBrazils	3	
4	Rigby	S	Sutland	357	Nwcstl	02	Davidson	16	LiW.Ind.	A 1	
		s.C.lm.		S D B	Srprs	07	14 Guns			10	
5	Rinaldo	S	C. French	300	Stettin	00	Foreign	15	BrHmbr'	A 1	
				S D B						06	
6	RingndeJacob		G. Dade	136	Rosteh	01	Foreign	11	Li Hmbr'	A 1	
	H	s		S D						06	Captured
7	Ringmore	Bg	Wymouth	168	Rngmr	06	Whiteway	12	Li N'flnd	A 1	
				S D B						5	
8	RioDuero	Bg	M. Douay	104	British		Capt&Co.	10	YaAmstr	E 1	
				S D B						07	
9	RioNova	S	J. Martin	333	River	85	J.Blackett	15	Lo Brbds	E 1	E 1
		s.W.&C.08			Srps 07&	trp	08 [illegible] P	16-9&	6 P. LoGrenads		
220	Rippon	Bg	J. Lee	115	Thorn	89	Capt&Co.	11	SdCoastr	E 1	
				S D B						06	
1	RisingStar	Bg	R.Harrisn	83	Yrmth	85	Eldred	9	YaCoast.	E 1	
				S D	Drp.	07				07	
2	—States	Sw	Brogden	215	Prtlnd	00	Cox&Co.	15	CsAmstr.	A 1	
				S D	P.Sds		A.			07	
3	—	Bg	J. Dickey	160	Massa.	08	Drmmnd	12	LiGibral	A 1	
							A.			05	
4	—	Sr	Borrows	179	Conect	06	America	10	LiWlmtn	A 1	
				S D						07	
225	—Sun	Sr	Hopkins	151	Massa.	07	Foreign	11	iMassa.	A 1	
				S D W	O.B.B.&	Be	ach			07	

Digitized by Google

226	RisingSun	Bg	G. Hutton	144	Boston	97	Joye	12	LoChlstn	E	2			
	s.W.C.Im.IB.0(			SDB			A.				2			
7	—	Sp	Hulse	52	Shmtn	94	Batchelor	9	CoCoast.	A	1			
				SD							03			
8	—	Sp	Kelly	40	IslWgt	85	Capt.	9	DuCoast.	E	1			
				SD							04			
9	Ritson	S	J. Brown	340	Virgin	94	J.Grayson	16	Li Virgin	E	1			
		s 99		SDB	P. Sds R	uw	&trp.00&03				7			
230	Rittenhouse	S	J. Moffatt	300	Philad.	06	Capt&Co.	16	LoPhilad	A	1			
					Pine Sds		A.				07			
1	River Lee	Bg	W.Carson	176	Wrktn	03	Capt&Co.	12	Co Wktn	A	1			
				SDB							06			
2	Roba&Betsy	S	Tompkins	363	RhdIsl	94	Richards	17	LoVirgin	E	1			
		s 05			pt L.O.&	C.	Drp.03 A.				06			
3	Robert	G	Albertson	129	Prize		A. Peile	8	BeCoastr	I.	2			
				SD							07			
4	—	S	J. Black	358	Nwcstl	00	Capt.&Co	16	GrJamai.	A	1			
		s.W.&C.04		SDB			2-9P.2-18C.				06			
5	—	Sw	Belmond	165	Bnstpl	95	Rowcroft	12	Lo Tnriff	A	1			
		s 98									04			
6	—	S	E. Dyer	358	Massa	06	J. Perkins	15	Li Amer.	A	1			
					prt Spru	ce	A				07			
7	—	S	J. Ferguson	220	Mryl'd	90	Suwdn&c.	14	Li Africa	E	1			
		s 06									6			
8	—	Bg	J. Hodgan	173	Scotl'd	97	R Gibbons	13	Du	A	1			
		s 99		SDB							06			
9	—	Bg	J. Johnson	107	Irvine	07	R. Ranger	9	DuIrvine	A	1			
				SDB							07			
240	—	Bg	A. Little	178	Danish	97	J& R Burk	12	CoJamai.	A	1			
		s 02		SDB							04			
LOST	—	S	M'Kellet	388	Danish		R. Inman	17	LiN.Sco.	E	1	E	1	
			Dell		Fir prt	old	TmbrsSight				5			
2	—	Sr	Nicholson	395	Whtby	06	Dale&Co.	16	LoJamai.	A	1			
		s.C.Im.06		SDB			16 Guns				07			
3	—	S	Parr	468	N. Sco.	04	Hurry&C.	16	Li Trans.	A	1			
		s.W.&C.IB.05		SDB	B.B&P.	rp.	05 10-18C.				07			
4	—	Bg	T. Palmer	73	Yrmth	03	W.Palmer	9	YaCoast.	A	1			
				SD							06			
5	—	Bg	Popplewll	176	Hull	04	Masheter	13	Lo Ptsbg	A	1			
				SDB			2-3 P.				07			
6	—	S	Peniment	130	Yrmth	90	Read&Co.	11	DuLsbon	E	1			
		s		SDB	Drp.	04					9			
7	—	Bg	Quire	76	Whtby	68	Capt&Co.	9	Li Coastr	I.	1			
				SD	grp.	01					03			
8	—	Bg	R. Scott	111	Bnstpl	75	J.Thursby	12	DuCoast.	I.	1			
				SDB							07			
9	—	Sp	S. Stowell	32	Strnfd	06	T. Gilson	7	DuCoast.	A	1			
				SD	Fir						07			
250	—	Bg	R. Stone	205	Shields	03	Fothergill	13	Lo Lsbon	A	1			
				SDB							06			

Digitized by Google

251	Robert S	T. Thorne	174 SDB	Bustpl	00	Thorn&C.	13	LoLghrn	A 1 02	
2	—Barclay Bg	S. Braley	217 SDB	N Bdfd	03	Hewland A.	14	DuNYrk	A 1 07	
3	—Bolton S	O. Bunker	350	NYork W.O&P.	05	J. Bolton P	16	LiSavana	A 1 07	
4	—Burns S s.C.07	J. Waite	340	NYork Sharp	05	W. Adams A.	14	LiNYork	A 1 07	
5	—Taylor S s.W.&C.IB.06	J. Jackson	330 SDB	Konin.	03	Chapman 8-18 C.	16	LoTrans.	A 1 07	
6	—& Ann S sW&C.ptC.B.06	S. Blakell	322 SDB	Whtby ND&grp	89 04	Woodcok 8-18 C.	15	LoTrans.	E 1 07	
7	— Bg	J.Peacock	148 SDB	Hull	06	Capt&Co.	11	Hl Baltic	A 1 06	
8	—&Christian Sp	M'donald	57 SD	Scotl'd	85	Capt.	8	CoDublin	I. 1 05	
9	—&Elizabeth Bg	Curry	100 SDB	Sndrl'd NKldrp	94 99	R. Carey Srprs06	10	Du Lvrpl	E 1 06	
260	— & Francis Bg	Marshall	126 SDB	Yrmth	96	Capt&Co.	11	LyCoast.	E 1 07	
1	— & George Sp	R. Beman	63 SD	Shmtn	87	Parsns&C	9	CoCoast.	E 1 06	
2	—&Jane Bg	Franklin	123 SDB	Plymh	99	Capt.&Co	11	SdCoastr	A 1 9	
3	—&Jannet Sp	Cook	75 SD	Kincar part Fir	98	Capt.&Co	9	Du Coast	E 1 06	
4	— Bg	Jobling	104 SD	Kincar	91	Fenwick	10	SdCoastr	E 1 06	
5	—&Margaret S d 96	S. Gray	262 SDB	Nwcstl ND&uw	63 rsd	J. Brown 98	15	DuMeml	E 1 02	
6	—&Mary Bg	J Richards	100 SDB	Drtmh len.	92 94	Sterling	11	TnCoast.	E 1 1	
7	—& Ross Sp	N. O'Neal	47 SD	Irish	77	Capt.	8	Du Coast	I. 1 03	
8	—& Sarah Sw	R Teasdall	150 SDB	Yrmth	99	Capt&Co. 2-3 P.	12	Lo Malta LoLisb	A 1 9	
9	— Sw s 02 09	J. Wilson	150 SDB	Yrmth	94	Pedder&c	13	Lo Tonin La Oporto	E 1 07	E 1
270	—& Thomas Bg	J. Jones	68 SD	S.Amer	95	R.Randell	10	Tn Lond.	E 1 07	
1	Robert's S s.W&C.ptCB.07	R. Frost	445	Quebc	06	T&R Brwn & 18 C.	16	LoTrans.	A 1 07	
2	—Adventure Bg	AMealand	185 SDB	Sndrl'd NUW.&	75 lrp	Atkins&C 08	12	Sd Havre	E 1 8	
3	RobinRedbreast Bg	W. Smith W. Cook	107 SDB	Scrbro'	07	Capt.	10	LoCoast. LoStockholm	A 1 07	A 1
4	Robina Sp	Smith	70 SD	Leith part Fir	94	T. Trail	9	LhCoast.	E 1 07	
275	Robinson Bg	J Atkinson	80 SD	Mryprt trp99Nw	83	Capt&Co. & Brns06	10	Li Coastr	E 1 07	

Digitized by Google

276	Roborlous	S	J. Hall	179	Conect	99	America	12	Li NOrls	A	1
		s 06		s D B	*P.P.*						07
7	Robust	S	Gibson	189	Liverpl	84	M'Kellar	14	Gr Dmra	E	1
		s 03		s b B	lrp.	95	2 Guns				04
8	—	S	J. Landles	297	Whtby	06	Bogle&C.	16	Lo Tbgo	A	1
		s.C.07		s D B			4-6 P.				1
9	Rochdale	Bg	M. Hesp	129	Chestr	89	Atkinson	11	Hl Brmn	E	1
		d 98		s D B	trp.	95					07
280	—	Bg	T. Brown	193	Hull	85	Lamb	12	Sh Lond.	E	1
		s 08		s D B	trp.	01	grp08 4-4P.				9
1	Rocket	Bk	W. Teage	157	British	95	Newman	13	DaN'find	E	1
				s D B	grp.	06	2-6&4-4P.				07
2	Rockingham		M'Clean	133	Prtsmh	01	Capt&Co.	12	LoSardin	A	1
	Bg	s 03		s D B			A.				3
3	Roden	S w	T. Newprt	124	Shields	90	T. Hodgsn	11	DuGbral	E	1
		s		s D B	len. 96 D	rp.	97				9
4	Rodie	S	T. Kean	214	Plymh	04	Gibson&c	14	LiDemra	A	1
		s 06		s D B	Srprs	05					07
5	Rodney	S	J. Bowes	309	Whtby	81	J. Hunter	16	Wy Baltc	E	1
		s 92		s D B	lrp.	07	6-4P.				07
6	—	S	B. Curtis	333	Massa.	05	Capt&Co.	16	LiAmer.	A	1
		s 08			*WO.&P*	*P.*	Sds Drp.06	A.			1
7	—	Bg	Rate	204	Swansa	81	Eddingtn	13	WyCoast	E	1
		s 98		s D B	ND, N B &	trp	04 14-4P.				04
8	—	Bg	R. Wright	239	Swedn		Capt.	14	Nc	E	1
		s&d 97		s D B	rb03, trp	97					03
9	Roe	S	Harvey	392	F.P.		J. Shaw	14	Li Africa	E	1
		s.C.ptI B.02		D W	Sharp Sr	prs	02&06	s K	16-6&2-9P		06
290	Roebuck	Sp	Channon	37	Bidifrd	95	T. Barnard	7	BrCoastr	A	1
				S D							05
1	—	Sr	Mathews	101	Spain	05	Swansey	10	LoAfrica	A	1
		s.C.05		S D			6-6C.				3
2	Rolla	S	T. Gray	294	Boston	04	Nash	14	Lo Virgin	A	1
					P. P Sds		A.				1
3	—	S	V. Coit	310	NYork	02	Capt&Co.	15	LiNOrl's	A	1
		s 02			*P. P* Sds		A.				07
4	—	S	F. May	270	Dan.P.		Krogrs&c.	16	Pl Trans.	E	1
		s 07			grp	08					10
5	—	Bg	Springall	118	Yrmth	03	S. Paget	11	Lo Tonin	A	1
				S D B							07
6	—	S	R. Terry	440	Shields	00	T & R Brwn	16	LoTrans.	A	1
		s.C.08					8-18 C.				7
7	—	Sw	Thompsn	225	Amer.	04	Elymin	13	LoHayti	A	1
		s.C.04		s D B	Shrp prt	*L.*	*O. P. P.* TSds				07
8	Romeo	Bg	J. Corran	211	Spain		F. Corran	13	Lo Cadiz	E	1
		s 07			grp06	trp	07	N K			3
9	—	S	Le Bsquet	291	Hnovr	05	Post&Co.	15	Lo Bostn	A	1
					P. Sds		A				07
300	—	Sp	J. Wardell	91	Scotl'd		Capt.	9	LhCoast.	E	1
				S D							02

Digitized by Google

301	Romp	S	Blanchard	290	Portl'd W.O.&P	07 P.	Cram&Co	13	Li Chlstn	A	1	07
2	—	S	T. Chew	269	Conect	06	Edwards A.	15	Li N.Yrk	A	1	07
3	Romulus	Bg	Brown	137 S D E	Abrdn	07	Milne&C.	14	Lh Tonin	A	1	07
4	—	S	C. Hayt	199	Massa W.O.&P	04 P.	Hollnd&c Sds	14	Li Oprto	A	1	4
5	—	S	Leykin	310	Nwbry	05	J. Little A.	15	GrChrlst	A	1	06
6	—	S	W. Prior	198	Amer.		America	14	Po Lsbon	E	1	07
7	—	Bk	J. J. Toop	293 S D B	Konin.	04	Deibreek	13	Li Pillau	A	1	05
8	—	S	Williams	264	N. Eng W.O.&P	97 P.	AShepprd Sds A.	14	LiNYork	E	1	07
9	Rosa	S s	Frnandez	290	Amer. P.Sds g	91 rp.	Spain	17	BrBilboa	E	1	03
310	—	Bg s 99	G. Jeffery	151 S D	Swnsea	87	Capt.	13	Br Oprto	E	1	02
1	Rosalia s.C.I.B.	Bg	J. Chaves	68 S D	French		Mangin	18 NK	Lo Lsbon	I.	2	07
2	—	Bg	M. Kraase	108 S D	Stettin	01	Stankey	11	LoStettin	A	1	05
3	Rosalinde	Bg s	Cornelson	100 S D B	N'flnd Fir&Bir	00 ch	Foreign	8	Lo Spain	E	1	1
4	Rosamond	S s 02	Connell	182	N York L.O.&C	71 trp	Rankin 02	14	GrChrlst	E	2	04
5	—	Bg	Levington	106 S D	Hull	86	Capt.&Co	9	Li Sligo	I.	2	1
6	—	Bg	Musgrove	111 S D B	Sndrl'd Drp00&	95 03	Kirk&Co. 2-2 P.	10	SdCoastr	E	1	06
7	Rosanna	S	D. Brown	242	Philad. prt L.O.	04 P.	J.Hawkins P.Sds A.	15	LiPhilad.	A	1	07
8	Rose	Sp	Alexander	36 S D	Y'ghall part Fir	95	J. Brown	8	DuCoast.	E	1	04
9	—	S s 02	J. Barron	315	River prtnw&	82 nw	Liddle&C of P. 99	16	LoAmstr	E	1	02
320	—	Sr	Brien	50 S D	Stngsd Fir	03	J. Conway	8	DuCoast.	A	1	07
1	—	Bg d	W.Carson	81 S D	Whtby Fir len&	44 al	Watson most rb.06	8	SdCoast:	E	1	06
2	—	Sp	Carter	53 S D	Drtmh	97	White&C.	9	TnCoast.	A	1	03
3	—	S s 06	Gardner	274	Massa.	96 rp. 06	J. Cliburn A.	14	Co Phila.	E	1	06
4	—	S s	J. Griffing	219	Knebc	98	America	13	LiNYork	E	1	07
325	—	Sp	T. Jenkins	41 S D	French rsd&ND.	98	J. Poore	7	ExCoast.	E	1	04

Digitized by Google

326	Rose	Bg	Johnson	182 SDB	Wmys	03	Capt.&Co	13	LhCoastr	A	1 04		
Sec S. 7	—	S	J. Leith	801 3D's	River lrp.	86 02	M'Tagart 18-6&12P.	20	oS.Fish	E	1 05		
		s.W.&C.02											
8	—	Bg	J. Lusk	134 SDB	Wrktn almst rb	80	Kelsck&c.	12	CoCoast.	I.	1 07		
9	—	Bg	Parchaut	82 SD	British Srprs	02	Duitt&C.	9	LoMorlx	E	1 03		
330	—	S	C. Penson	245 DW	Liverpl Sharp	00	Wilson&c. 1-9P 12-12C	14	LoBotBy Lo Cadiz	A	1 07		
		s.C.09	J.Dent										
1	—	Bg	Robinson	256 SDB	F.P. ND,UW&	trp	Capt. 06	10	NcLond.	E	1 06		
		d 00&prt s 02											
2	—	Dr	J. Rolloffs	95 SD	Ppnbg	00	Capt&Co.	8 SK	LoTonin	A	1 07		
3	—	Sp	Ryburn	50 SD	Scott'd	03	Capt.	9	CoLimrk	A	1 9		
4	—	S	Sibbald	320 SDB	Whtby Srps01&	89 03	Solly&Co.	15	Wy Dntz	E	1 03		
		s 03											
5	—	Sp	J. Scott	52 SD	Flmish Drp.	96 00	J. Brodie	9	LhCoast.	A	1 04		
6	—	Sp	J. Sharp	66 SD	Grngm	06	Capt.&Co	9	Be Grnk Lh Coaster	A	1 07		
7	—	S	WStewart	209 SDB	Whtvn grp.	95 08	Stewrd&c	13	WoAntig	E	1 2		
		s 96											
8	—	Sp	J. Stone	40 SD	Weym Clm.&S	06 hrp	Capt&Co.	10	TnCoast.	A	1 07		
9	—	Sp	J. White	62 SD	Brxhm	03	White&C.	9	Tn Coast	A	1 2		
340	—	Sr	Witherell	98 SDW	Boston	02	Capt&Co. A.	9	Lo Lsbon	A	1 06		
1	—	Sp	W.Wright	48 SD	Hull	97	Ayres&C.	5	LyCoast.	A	1 07		
2	—inJune	Bg	H. May	122 SDB	Yrmth	01	Hunt&Co	14	YaCoastr To Oporto	A	1 5		
3	—	G	Williams	197 SDB	Dutch		Bell	12	Pl Cork	I.	1 04		
4	Roselle	S	Gray	260 SDB	Hull grp	97 08	Sibbld&C 2-6P.	14	LhJamai	A	1 07		
		s.W.&C.03	s.C.08										
5	Rosetta	Bg	HGeddies	121 SDW	Amer. part Fir	98 Sharp	Capt. A.	10	Lo Antw	A	2 02		
		s 99											
6	—	S	Marshall	163 NKldrp	Caldict	90 03	J. Watson rp.06&Srps	11 08	LoSt Vin	E	1 6		
		s 03& rp08											
7	Rosina	S	R.Brown	315 SDB	Hull	03	Howarth 2-6P.	16	Lo Jamai	A	1 06		
		s.W.&C.03											
8	—	Sw	Percy	220 SDB	Stcktn	98	Reeve&C. 12-6&9P.	13	LoCGH.	A	1 6	E	1
		s.W&C.ptIB.08											
9	—	S	J. Potter	467 3D's	StJhn's prt B.B.	02	Black&Co 12-12P2-9C	18	Br Halifx	E	1 07		
		s.C.04											
350	Rostock	G	J.Maack	115 SD	Rostok	96	Mahnick	9	Lo Rostk	E	1 05		

Digitized by Google

351	Rover	Lr	Balhache	76 S D	French	98	Paine&C. 18-4 P.	10	DaPrvatr	A	1 03	
2	—	Sp	Bodkin	30 S D	Limrik	85	O'Flahrty	7	CoCoast.	I.	2 04	
3	—	Bg s	A.Clark	191 S D B	Knebc	06	S Lord	12	GrN.Yrk	A	1 07	
4	—	S C.07	C. Coffin	207	Wiscas	01	America	12	LiNOrl's	A	1 07	
5	—	Sr	J.Chatton	114 S D	Ipswch	02	Robinson 2-18C.	10	LoGbral.	A	1 07	
6	—	Bg	Davis	75 S D	Wales	93	Squire&C	9	Da Nwrv	E	1 05	
7	—	Sp	J. Hooper	36 S D	Spain rsd, ND&	94 trp	Capt. 00	8	DaCoast.	A	1 02	
8	—	Bg	J. Webb	106 S D B	Yrmth	99	S. Paget	10	YaCoast.	A	1 03	
9	—	Bg	J. Jones	122 S D B	Lwestf Srprs	91 02	M.Maddn	11	LiGlway	E	1 07	
360	—	S	King	228 S D B	Selby Drp99&	92 03	King, sen.	13	Sh Sh'lds	E	1 07	
1	— s.W.&C.I.B.08	Bg	J. Lees	118 S D B	Amer.		Hayrdngl 2-6 P.	12	Lø Gbral	E	1 1	
2	— s.06	Bg	P. Leyson	120	Spain L.O&C.	rsd	A.Robe & NUW96,rp	11 05	Br Africa	E	1 06	Supplement
3	—	Bg	M. Potts	86 S D	Hull len,&trp	95 02	Sheath&c.	10	LhCoast.	A	1 02	
4	—	Bg	R. Rdpath	183 S D B	H.Pans	98	Gibson	15	NcLond.	A	1 03	
5	—	Bg	J. Symons	86 S D	British Srprs 99	96 rp.	Capt&Co. 00&06	9	LiCoastr	E	1 5	
6	— s 06	S	Taylor	217 S D B	Amer.	02	J.Quin&c.	14	DuNYrk	A	1 07	
7	—	Bg	Thompsn	165 S D B	Wyms	06	Capt&Co.	13	CsTrans.	A	1 05	
8	—	Sr	H. Torbet	110 S D	Massa.	99	Capt&Co. A.	9	LiBoston	A	1 04	
9	—	Bg	J. Wait	160 S D B	Massa.	02	Long A.	12	Ya Cadiz	A	2 06	
370	—	Bg	J. Whiley	187 S D W	Massa.	06	America	12	Li Amer.	A	1 07	
1	Rowcliffe s.C.	S	G. Oben	343	Jersey	98	St Croix 10 Guns	17	Co Hond	A	1 05	
2	Rowenna	Bg	Shepherd	136 S D B	Blythe	08	Wright 2-3 P.	11	ShPlymh	A	1 10	
3	Roxa	S s	A. Recker	220 S D B	Amer. L.O&C.	92 lrp	Fleming 01	14	LoHavre	A	1 02	
4	Roxburgh -ket	Pac Sr	Lightness	106 S D B	Berwik len.	94 99	Foster&C. 6-18C.	10	LhLond.	E	1 07	
375	Royal S	Bounty s&d 95	Wright	282 S D B	Amer. NKl,lrp	70 00	Wood&C. Srprs 06&07	15 6-6	LhDSt'ts P. 2-18C.	E	1 3	E 1

376	Royal Briton Bg	Campion	237 SDB	Whtby	08	Capt&Co.	13	Wy Shlds	A	1 5	
7	— Charlotte Sp	Bryson	65 SD	Dover NB&trp.	94 05	J. Wood	9	TpCoast.	E	1 06	
8	— S	R. Lee	412 SDB	Shields	05	Bulmr&C	16	LoW.Ind	A	1 05	
9	— Bg s.C.07	A. Morris	240	Cowes Sharp		Buchanan	15	GrW.Ind	E	1 7	
380	—Edward S s 05	AAndersn	262	N.Brns B.B.&S.	97	Ross&Co. Drp05 Sprs07	15	Sc N'find	E	1 8	
1	— S s.W&C.prtIB.05	RBurrows	367	F.P. 96 grp.	05	Lyon& Co	17	Li Africa	E	1 06	
2	— S s07	Muirhead	351	Qubec Sprs04&	93 06	Wildman trp07 6-4 P.	16	LoJamai.	E	1 07	
3	—George S s&d 01	Grimshaw	375	Nwcstl Drp.	93 03	J. Voase 8-12 P.	16	HlDStrts	E	1 06	
4	— Sr	Greatraks R. Owen	101 SD	Dan. P. Fir	03	J.Williams	9	LoCorun	E	2 10	E 1
5	— K s.C.	A. Kerr	145 SD	F.P.		Sinclair&c 2-6P 4-12C.	12	Lo Ayr	E	2 06	
6	—Oak Sp	J. Davison	56 SD	Grnck	89	M'Gregor	8	GrCoast.	E	1 02	
7	— Sp	Flaharty	54 SD	Cork	06	Cock	8	Du Cork	A	1 06	
8	— Recovery Bg	Hamilton	82 SD	Leith	89	Capt.	10	Li Coastr	E	1 7	
9	— Bg	P. Davis	89 SDB	Wales	06	Capt.	9	CoCoast.	A	1 5	
390	—Sovereign S s.C.06	J. Hornby	428	French NB&lrp.	06	Ritchie&c	17	Li N'find	E	1 06	
1	Royalist S s.W.&C.IB.04	D. Cole Robinson	302 SDB	Scrbro'	99	T. Tindall 8-18 C.	16	LoTrans.	A	1 04	E 1
2	— S s03	Walton	420 SDB	Mnkw. Drp.	93 01	Schofield	17	Hl Baltic	A	1 03	
3	Ruby Bg	Barker	132 SDB	Whtby	06	Campion	11	Wy Baltc	A	1 06	
4	— Bg	W. Bath	104 SD	Krkldy ND&grp	77 99	Capt&Co.	10	WnCoast	E	1 02	
5	— S Ch.&sW&C.IB.	Blake	249	Calcut. Teek	94	Capt.&Co 12-6 P.	14	Lo India	A	1 04	
6	— Bg Lost	Cliphen	217 SDB	Krkldy	08	Beveridge	13	Lh Qubc	A	1 5	
7	— S d 98	Crabtree	203 SDB	Boness	85	Hodgson	12	DuBaltic	I.	1 05	
8	— Bg s 01	J. Frazer	173 SDB	Sndrl'd lea&grp	00	Capt&Co.	12	YaTrans.	E	1 1	
9	— Bg	J. Gay	105 SDB	Yrmth	05	S. Smith	10	Lo Malta	A	1 8	A 1
400	— Bg s.W&C.IB.00	Harrison	222 SDB	Sndrl'd Srprs	97 07	GMarshal	14	Sh Londn	A	1 07	

Digitized by Google

401	Ruby	Sw	Kirkup	288	N.Scot.	88	W.Kirkup,	14	Nc Lond.	E	1		
				SDB	part Fir	rb.	98,lrp.03				03		
2	—	Bg	Longster	.83	Nwcstl	97	Capt.	12	LoElsin'r	A	1		
				SDB							03		
3	—	Sp	A. Lych	65	Scotl'd	05	Wilson	8	DuCoast.	A	1		
				SD							06		
4	—	Sp	E. Orr	79	Cmpbl	78	Colbraith	9	BeCoastr	E	2		
				SD							06		
5	—	Sw	Reynldsn	226	Scrbro'	80	Capt.	14	Nc	I.	1		
		s 04		SDB	Drp.	97					03		
6	—	S	T. Sharp	208	Hull	83	Capt&Co.	13	Ya Lond.	E	1		
		s 99		SDB	trp 99,N	Kl	&Drp.02				02		
7	—	S	Shaw	220	Amer.	88	Boyd	15	LoMedit	E	1		
		s W.&C.IB.04			grp.03&	04	A.				08		
8	—	Bg	W. Smith	80	Yrmth	07	Holt	10	YaCoast.	A	1		
				SD							07		
9	—	Bg	F. Toole	150	Livrpl	05	Mrphy &c	12	Li Africa	A	1	A 1	
		C.rp.09 s.C.05	W.Currie	SD	O&P.Sh	rp	1215-9 C. Dejot		ght Li Medit		07		
410	—	S	Moncur	227	Nwcstl	05	WDowson	14	Lo Trans	A	1		
		s.W.&C.05			part Old	M	aterials 4-9P	6-1	8 C.		7		
1	Ruckers	S	J. Ireland	459	Shields	97	Campbell	18	Lo Hayti	E	1	E 1	
		s.W.&C.06		SDB	len.	01	4-9P 18-18C		Martinique		1		
2	Rudolph	Bg	J. Flenca	262	Konin	06	Foreign	13	Li Pillau	A	1		
				SD							07		
3	Rufford	S	R. Blues	236	Lynn	70	R. Scotlnd	12	LoHond.	E	1	E 1	
		s&d 98	Weatherburn	PDB	lrp.04,&	04	w.c 4-4 P.		Sb Londs		06		
4	Rufus	S	J. Dabary	241	British		J. Wilson	15	LoSenegl	E	2		
		s.W.&C.04	[illegible]		NwTSds	04	2-4 P.		[illegible]		06		
5	—	S	J.Holland	157	Savana	97	Capt&Co.	12	LiSavana	A	1		
							A.						
6	Russell	S	R. Gibbs	236	Amer.	00	Capt.&Co	14	LhN.Yrk	A	1		
											05		
7	—	Bg	J. Loder	108	Wymh	93	Tizard&c.	12	CoCoastr	E	1		
				SD	rsd&len	95	2-2 P.				5		
8	—	Bg	J. Paskins	160	Wrktn	97	Russel&C	12	WoCoast	E	2		
				SDB							1		
9	—	Bg	M. Power	127	Hull	01	Weddell	10	YaTrans.	A	1		
				SDB							07		
420	—	S	R. Tabor	301	Massa	04	Russel&C	15	LiNYork	A	2		
		s.C.IB.									1		
1	—	Sw	J. Tizard	126	Shields	91	Russell&c	10	CoCoast.	E	1	E 1	
				SDB							07		
2	Russia Compa		Drysdale	315	Selby	91	Corney&c	15	Lo Antig.	E	1	E 1	
	-ny S	s 08	&Clm 09	SDB	rp.02,N	Kl	&Drp08 6-4	P.			10		
3	Ruth	Sp	E. Evans	74	Brmth	98	J Williams	10	WaCoast	A	1	E 1	
			E. Price	SD					[illegible]		07		
4	—	Sw	Gilpin	164	Wales	96	J Hayman	12	Li Coast.	A	1		
		s.C.IB.98		SDB	Drp.	01					05		
425	—	S	N.Warden	182	S.P.		Steward	14	DuNflnd	E	1		
		s 06		SDB	trp98 Sd	Dk	& Wls d'bl'd	06			8		

Digitized by Google

426	Ruth & Mary Bg s 02	Russell	137 s D B	Philad. L.O.& C.	00 P.	J. Colter PSdsShrpA	12	Li Philad	A 1 05
7	Ruthy S	S. Bullock	233 s D B	N.Eng.	03	Custine A	12	LiBoston	A 1 06
8	Ryser Bg	Wildman	123 s D	British Fr&Oak		Capt.&Co	12	Lo Atnw.	I. 1 02
9	Ryzende Zona	W. Vesser	123 s D	Emden	01	J Boltman	10	LoGtnbr	A 1 07

Alphabet Ends.

	Rose Sr	Grainger	74 s D	British len.	08	King	10	Wy Sdl'd	E 1 10
	Rostock Bg	Stoffle	140 s D B	Foregn		Foreign	12	Lh Riga	E 1 10
	Resolution S	G Calendr	200 s D B	Stkhlm part Fir	99	P Langron	13	LoMedit	E 1 11
	Ruby G	Thompsn	137 s D	Dan.P.		Smith&C.	9	LoGtnbr	E 1 12

Digitized by Google

Rosa	Bg	J. Ware	167	S.P.	04	Staniforth	9	LoSt.Vin	R	2	E	1
	s.C.IB.08			Sh.&Sl.		1-9P.4-12C.		LoMalta		12		
Rose	S	Marshall	301	River	06	Marshall	20	LoTbago	E	1	E	1
	s.W.&C.08		3Ds	rp.02,&	rp 08	2-5-10-1	&	12-9P.		12		
Rotator	Bg	Davidson	191	Dan.P.		F. Body	13	Lo M'dra	E	1		
	d		DD							12		
Recovery	S	TPeacock	234	NYork	99	Fawcet&c	15	Du Amer	A	1		
	s.07		DD	WQ.almst	07					2		
Rattvison	S	S. Green	261	Finlnd	01	Bosslin	14	Lo Stklm	E	1		
	s.06			Fir								
Rebecca	Sr	J. Bennett	91	Exeter	09	Davie&C.	10	LoCoast	A	1		
			D							5		
Rowena	Bg	J. Downie	152	Amer.		Downies	12	Lo Hayti	E	1		
	s.W&C.prtC.B.			Sharp		6-6P.6-9C				5		
Robert& Mary	Sp	Swanson	54	Elv	00	W. Mellar	9	LhCoast	E	1		
				FirCeilg						5		
Resolution	Bg	J. Bell	135	Dan.P.		B. Starey	10	LoHligld	I.	1		
				Fir Ceilg						5		
Respect	Bg	Atkinson	118	Sndrld	09	Vaux	11	SdCoast	A	1		
						2-2 P.				5		
Risk	G	Wronghm	169	Dan.P.	02	C. King	11	Lo StUbs	A	1		
										5		
Recovery	S	Hindmrsh	400	Prize	99	Chapman	19	PhTrans.	A	1		
	s.W.&C.I.B.04			w.sTeak		8-18 C.				6		
Radius	S	J. Farley	314	Nwbry	05	Simpson	15	LoN.Yrk	A	1		
				P.P. Sds						7		
Rover	Sw	W. Flarty	191	Yrmth	94	R. Adams	1	NcDblin	E	1		
			DD							7		
Rosalina	G	Laurence	107	Ppnbg	05	Capt.	11	LoHligld	A	1		
										7		
Rosario	St.Do-	JBernado	113	Prtugl		De Susa	9	Lo Lsbon	E	1		
	mingo Sr									7		
Redligneten	S	Fagerberg	250	Finlnd	02	Holson	14	LoSweden	E	1		
	s.07			Fir						8		
Rein Deer	Bg	J. Clausen	168	Sweden		Capt.	12	Lo Amstr	E	1		
	s.06									8		
Rosalia	Bg	G Hobital	111	Stettin	01	Capt.	10	Lo Konin	A	1		
										8		
Rosen	Bg	Lindstrom	160	Sweden	03	Foreign	11	LoCrishm	A	1		
	s.06									8		
Regeneration	S	E. Pray	147	Amer.		T. Brown	11	Lo Gonth	E	1		
	s.C.I.B.			Srp	08					9		
Robert	Bg	PCrawley	158	For'gn		Foreign	12	Lo Malta	E	1		
	Pol.									9		
Retribution	Sr	De Vestre	120	Prize		Foreign	11	Lo Cadiz	A	1		
	s.C.			Slight						9		

Digitized by Google

Resolution	S	B. Hillton	202	Danish		Schimell	13	Lo StTho	E	1	10
Rose	Bg	J. Rahden	75	Pomer	98	Rongu	12	Lo Baltic	E	1	10
Resolution	Sw	Bell	170	Stckm	77	Bell & Co.	12	Sh Londn	E	1	10
Royal Oak	Bg	Ramsey	125	Arkm.	90	Lloyd	11	Sh Londn	E	1	10
Retrieve	Bg	Parington	221	Massa.	06	Frazer & C	3	Li Savan.	A	1	10
Rennal	G	E. J. Pott	92	Ppnbg	04	Capt.	8	Lo Varel	A	1	11
Royal Charlotte	Sp	R. Groves	71	Amer.		Tennant	9	Lo Flshig	E	1	12
Regsbergen	G	H. Dokter	88	Ppnbg	04	Capt.	8	Lo Emdn	A	1	11
Rattler	Bg	T. Gamble	180	Medit.		Allardice	12	Lo Gibral	E	1	12
Rover	Sw	Wassey	191	Spain		A. Hunt	11	Br St Cros	E	1	11

Digitized by Google

1	Saamenkorn Dr	J. Druies	62 S D	Ppnbg	05	Capt.	6	Lo Hmbr	A 1 06
2	Sachem S s.C.IB	D.Bartlett	300	Massa. prt Pine	02	Webstr&c A.	15	Li Chlstn	A 1 08
3	Sagittarius Sp	J.J. Slade	30 S D	Plymh	93	West	8	TnPlymh	E 1 07
4	St.Alexander Bg	J .Rowhill	183 S D	Russia Fir	04	Foreign	11	Li Wndu	A 1 07
5	—Andrew Bg	J. Becker	138 S D B	British NKluw&	Dr	Foreign p.06	12	Li Riga	E 1 07
6	— G s 04	G. Arrow	100 S D	Swedn part Fir	90	HMuberg	10	Lo Stklm	E 1 05
7	— Sr	J. Rome	61 S D	Mrypt FrCelng	00	G. Curven	8	Lo Stklm	A 2 07
8	— S s.C.ptIB.04	Pratt	316 S D B	N.Caro Shrp *L O*	04 *&C*	Tunno&C *&P.P.*	10	Lo Chrlst	A 1 05
9	— S s.C.08	T. Ritchie	210 S D B	Liverpl Shrp grp	98 04	Hamilton 14-6&9 P.	14	GrDmra.	A 1 07
10	—Ann Bg	P. Arthur	62 S D	F.P. 98 NKl& Sr	prs	Buean&C. 99	9	NcCoast.	O 1 02
1	—Anna S s 04	J. Minge	220	Amer.		Capt.&Co	15	Li Cadiz	I. 1 04
2	— S s.C.ptIB.05	Darbyshir Grayson	178	F.P. 00 Srps02,g	07 rp.	Densn&C. Kosler 05 10-6 P.	11	LaTrada LiBrazils	E 1 07
3	— G	D. Baer	124 S D	Swedn	00	Foreign	10	Li Riga	A 1 07
4	— — Isabella SerraS s.C.IB03	Goncalos C.rp08	515 DW	Brazils		Jasenta 18-9 P.	18	Lo Prnbc	E 1 9
5	—AntoniaAni -mas Bg	De Silva	75 S D	Spain Slight		Capt&Co.	7	Lo Spain	E 1 06
6	— —dePado- sa Bg	Mlcovichi	215 S D B	Rgusa		Capt.	12	Cs Tonin	E 2 07
7	— —FelizaSr	B. Gomez	60 S D	Prtugl	04	Capt.	9	CoLsbon	A 1 07
8	— —FirmaBg s.C.IB.	Roderiga	129 S D B	French		Portuguse	12	Lo RioJn	I. 1 3
9	— —Teja S Ch&sW&CIB,C	Figuiredo rp.08	391	Brazils		Portuguse	17	Lo RioJn	E 1 7
20	—Antonius G	Wilhenny	103 S D	Dutch ND&lrp.	92 05	Foreign	8	LiTonin.	E 1 07
1	—Augustine Bg s	Johnson	146	*B.B.P&*	*O.*	Blarny&C	11	LiSt.Mic.	I. 1 04
2	— Bartholo- mew Bg s	N.Walbrg	184 S D B	Swedn Fir	95	Foreign	13	Du Str'ts	E 1 06
3	—BasiliusMa- gnus S s	WPophoff	398	Arkngl	00	J.Holman	16	LiArkngl	A 1 08
4	—Cæcilia Bg	S. Harvey	117 S D B	British ND&trp.	90 02	Langdon Drp.04&07	11	TnLivrpl	E 1 07
25	—Carlos S s	P. Camel	202 S D B	Amer.	94	Capt.&Co	12	Co StUbs	E 1 04

Digitized by Google

26	Saint Carlos Bg	M.Peirara	100 S D	French	91	J. deMulol	10	CoLsbon	E	2 06
7	—Catharine& Bridget Sp	J. Sullivan	54 S D	Kinsal rp.	89 05	P. Hodson	10	DuCoast.	E	1 07
8	— Domingo Eneas S s.C.05	S.Baptista	680 3D's	Byhea		Portugese 30-6&9 P.	18	LoByhea	E	1 10
9	—Elizabeth S s 04	S. Lovell	277	Bristol	04	J. Bowen	16	BrJamai.	A	1 07
30	—George Sr	Emmersn	68 S D	Sndrl'd	03	Goodchild	8	SdCoastr	A	1 03
1	— Sp s.C.07	R. Miller	53 S D	Grnok	07	Campbell	8	GrGrnda	A	1 07
2	—Johannes G	Ehlers	80 S D	Swedn	03	Borde	9	LoStrls'd	A	1 06
3	— Bg s	B. Hook	133 S D B	Swedn part Fir	92 Drp.	Foreign 02	10	LoGtnbr	E	1 06
4	—John Baptst Sp	R. Pue	52 S D	Dngvn Fir Pink	04	Capt.	8	DuCoast.	A	1 06
5	—John's Bg	Falkenbrg	130 S D B	Lerwik ND.	98 06	C. Bugger	10	Du Brdx	E	1 07
6	— S s 07	Barrett	261	Lncstr Srprs	00 07	Campesty	14	Li Africa	A	1 03
7	—Joseph S s.C.IB.02	Le Tellier	136 S D	Amer. Sharp		Pocy&Co.	13	Lo Tnriff	E	1 02
8	—Ives Bg	A. Johns	54 S D	French	04	Capt.	8	BrCoastr	A	1 07
9	—Juannes G	Holstrom	100 S D	Swedn lrp.	08	Foreign	8	LoCrlsen	E	1 7
40	—Junen Bg	J. Nickle	136 S D	Berwik	95	T. Leyt	11	BeCoast.	A	1 05
1	— Laurenco Bg s.C.IB.—C.	J. Fales rp. 09	200 S D B	Brazils Drp.	09	Portugese 10-9 C.	12	LoBrazls LoBahia	E	3 E 09
2	— Martin Sp	Whelan	55 S D	Irish	91	Capt.	8	Du Cork	E	2 04
3	—Mary S s.C.lm.07	J. Ayton J Lourie	403 S D B	Hull	04	J. Burton 6-6 P.10-9	17	LoJamai.	A	1 10
4	—Mary's Plan -ter S s 99	J. Jones	377 S D B	Sndrl'd Srprs	99 06	C.Fletcher	16	LiJamai.	A	1 9
5	—Michael G s	Salter	96 S D	Dutch	95	J. Tobin	9	Pl Coastr	E	1 05
6	— S	Sergevos	342 S D E	Russia Fir	05	Jameson	16	Lo Revel	A	1 07
7	—Moath G	N. Lngfelt	120 S D	Strlsnd	96	Foreign	11	Du Brdx	E	1 06
8	—Patrick G	Forbes	160 S D	Emden grp99,D	96 rp.	O'Connor 05	10	Co Lsbon	E	1 05
9	— Bg	M'Kibbin	134 S D B	Belfast Drp.	96 00	Grenlow	12	Lo Blfast	E	1 2
50	— Sp	J. Hughes	50 S D	Kinsal F.&O.pt	07 old	Archdeck Materials	8	DuCoast.	A	1 07

Digitized by Google

51	Saint Patrick Bg	A. Ross	132 SDB	Wtrfrd part Fir	87 Irp 04	J. Harley	12	LoWtrfd	E 1 07
2	—Pedro St	Musquito	190 SD	Prtugl	03	Roderigo	8	CoLsbon	A 1 06
3	——Aguia S s.W&C.IB.02	J Rozendo	372 bW	Prtugl	01	Foreign 2-6 P.	15	LoBrazls	A 1 5
4	—Peter G	J. Kock	125 SD	Pomer	96	Foreign	10	DuStklm	E 1 06
5	— Bk	Viggaure	100 SD	Bergen	89	P. Stamen	10	Br Bergn	E 1 06
6	—Pieter Sw s 03	C. Neilson	230 SDB	Strlsnd rp02Bds	91 do	Foreign nbled & ND.	14 04	YaAmstr	E 1 07
7	—Sebastian Bg s	J.Reserdo	85 SD	Spain	81	Capt&Co.	10 SK	CoOprto	E 2 06
8	— S	C. Man	242 SDB	Hmbr' grp.	81 01	Foster	14	Lo Hmbr	E 1 07
9	— Sr	Joaquim	60 SD	StUbes	03	Capt&Co.	8	CoStUbs	A 1 06
60	—Silvester Dr	J. Jurgus	60 SD	Ppnbg	02	Capt&Co.	6	LoHmbr'	A 1 06
1	—Theresa Sw s	Gomez	106 SDB	Amer.		Capt&Co.	16	LoFerrol	E 1 04
2	—Thomas Sp	A. Read	58 SD	Stcktn grp.	78 01	A. Read	9	LyCoast.	E 1 04
3	— Bg	A. Livie	122 SDB	Arbrth	04	Cridy&C. 2-3 P.	11	YaTrans.	A 1 1
4	—Vincent S s.C.04	S. Bell	493 3D's	Bristol	04	Prothero	18	BrStVin.	A 1 07
5	— S s.W.&C.01	APnkham	354	Hwden w.c.	01	F. Hurry	17	LoS.Fish	A 1 02
6	Salacia Bg	N. Dewer	137 SDB	Sndrl'd	05	Cockerill 2-2 P.	12	SdLondn	A 1 05
7	— Bg s 01	P. Doak	124 SD	Amer. Srprs	01	Capt&Co.	11	PoLond.	E 1 02
8	Salamander Bg	Lawson	93 SDB	Blythe	06	H.Debord	9	ShCoastr	A 1 07
9	— S s.W.&C.lm.02	Woolbert	319	River trp99rp.	77 02	Calvert&c 12-0 P.	16	LoAfrica	E 1 04
70	Salamine Bg s.W.&C.IB.07	T.Vaux	232 sbW	Amer. Shrp C&	M	Geddies	13	Lo Malta	E 2 07
1	Salerno Bg s 00	J.Scoles	184 SDB	Hull grp.00&	84 04	Burstall	11	Hl Hmbr	E 1 05
2	— Bg s.C.03	Brenock	160 SDB	Lverpl	93	James&C. 4-6 P.	11	DuLivrpl	A 1 07
3	Salem Bg s	R.Furlong	137 SD	Nby Pt	01	Jomau&C A.	11	DuMedit	A 1 07
4	Salisbury Sp	Hmphrys	54 SD	Wales Sharp	89	J. Griffith	9	Lo Amstr	E 1 02
75	— Bg	J.Wright	124 SDB	Sndrl'd	03	Salisbury	10	SdCoastr	A 1 03

Digitized by Google

76	Salome	Sp	J. Samuel	64	Brmth	06	Samuel&c	9	LoCoast.	A	1	
				SD								10
7	Sally	Sp	J. Allen	119	F.P.		T. Park	10	Lo Malta	E	1	
				SDW				SK				07
8	—	Sr	Ashler	101	Amer.	99	Whtnghm	10	LiW.Ind	A	1	
		s.C.IB.02		SD	Sharp							02
9	—	S	G. Bray	212	Nby Pt	02	Capt&Co.	15	LiNwbry	A	1	
												4
80	—	Bg	Balche	47	French		P. Payne	9	DaJersey	E	1	
				SD	rsd,&rp.	02						02
1	—	Bg	J. Bailey	163	Massa.	01	J. Ellis	11	LiBoston	A	1	
		s		SD								1
2	—	Sp	W. Blair	39	Knsale	05	Ottway	7	CoCoast.	A	1	
				SD								6
3	—	Bg	F.Blackett	127	Yrmth	02	Nurse&C.	11	LyCoastr	A	1	
				SDB								07
4	—	Bg	Blackaller	134	Sndrl'd		Capt&Co.	11	TnN'find	E	1	
				SDB	grp92 rp	95						02
5	—	Sr	GBowmer	64	British	old	Knight	8	LoHavre	E	1	
				SD	trp	94						02
6	—	Bg	J.Bowden	199	Shields	98	Giffrd&C.	12	LoGrnsy	A	1	
				SDB								07
7	—	Bg	Borland	175	Wiscas	04	America	12	Li Amer.	A	1	
				SDW								07
8	—	Sp	P. Brown	52	Fowey		C. Parmer	9	Lo Gbral	E	1	
				SD	Cl.&Sl.							5
9	—	Bg	J. Brown	200	Mrypt	00	Mitchell	14	LoBrbice	A	1	
		s06		SDB								06
90	—	Sr	J. Brown	94	N'find	04	Joliffe	9	TpCoast.	A	1	
				SD								05
1	—	Sp	Callahan	70	Wales	87	Capt&Co.	8	CoBrstol	E	1	
				SD								03
2	—	Bg	J. Canney	189	Sndrl'd	01	W Canney	11	SdCoastr	A	1	
				SDB	NB&drp	04						04
3	—	S	J. Carr	190	Amer.	96	America	12	LiNYork	E	1	
												06
4	—	Bg	E Caskwel	156	Boston	01	J. Smith	11	LiVirgin.	A	1	
				SDB								06
5	—	S	H. Cocktn	2 4	Mrypt	03	Capt&Co.	13	LiNorwy	A	1	
												07
6	—	S	Cook	314	Shields	83	Akenhead	16	Lo Qubc	E	1	
		s07		SDB	lrp06, N	Kl	&lrp07 4-4P					07
7	—	Sw	R. Crosby	210	Swedn		W.Weatly	14	Sd Baltic	I.	1	
				SDB	rp.	03						03
8	—	Bg	R. Crimer	75	Yrmth	66	Capt&Co.	8	SdCoastr	I.	1	
				SD	Srprs	03						03
9	—	Bg	J. Cronin	104	Amer.		E. Curten	11	Co Lond.	E	1	
		s		SD	grp.							03
100	—	Sr	Courtney	92	Boston	96	Scott&Co	10	BeJamai.	A	1	
				SD								03

Digitized by Google

101	Sally	S	Ellsworth	340	Whtby	83	W. Clark	16	LoTrans.	E	1
	sW&C05,C.rp07				ptNTSc	sA	p.07 8-18.				07
2	—	Bg	J. Gale	145	Sndrl'd	04	Frankland	11	Lo Varel	A	1
				SDB			2-3 P.				0.
3	—	Sp	Hall	55	D.P.03		G.Ring	6	Lo Varel	E	2
				SD							0.
4	—	Bg	RHamiltn	130	Mrypt	97	T. Stenton	1[illegible]	Be Ross	E	1
				SDB							0[illegible]
5	—	S	J Hastings	204	Massa	0[illegible]	Capt&Co.	14	DuIslMy	A	1
							A.				07
6	—	S	T. Hinkly	358	Massa	06	Webbr&c	16	LiPhilad	A	1
		s.C.06					A.				07
7	—	Bg	J. Hewitt	183	Whtvn	04	Capt&Co	1[illegible]	Tp N'cst	A	1
				SDB							05
8	—	S	F. Hills	160	Ipswch	99	Capt&Co.	11	Tp N'cst	A	1
				SDB							02
9	—	Bg	S. Hills	180	Amer.	90	Capt.	12	Tp Coast	E	1
		s 99									02
110	—	S	E.Hunt	236	Amer.	99	America	14	LiPhilad.	A	1
		s									05
1	—	S	Hutchnsn	350	Massa	95	Wilson	17	Li Bltimr	A	1
		s 03			P P.Sds	gr	p.04 A.				04
2	—	Bg	W Jenkins	100	Cork	6	J. Smith	10	DuCoast	E	1
				SD	part Old	Tr	mbers				1
3	—	S	Knubley	304	bristol	01	Rhodie&c	15	Lo Ant g	A	1
		s 06		SDB							11
4	—	S	W. Lewis	304	Boston	03	Wilson&c	16	LiBoston	A	1
		s C.07									2
5	—	Bg	E. Lett	164	Boston	02	Pratt &C.	13	CoAmer.	A	1
				SDB			A.				06
6	—	Bg	J. Livies	130	Bidifrd	87	Wise&Co.	9	Be Lond.	E	1
				SDB							06
7	—	S	B. Law	186	Boston	95	Wrthngtn	11	HlN.Yrk	E	1
		s		SDB							04
8	—	Bg	Llewellyn	77	Swnsea	84	Capt&Co	10	Du Chstr	E	1
				SDB	grp	05					06
9	—	S	M'Keown	195	Massa.	06	Wood&C	16	LiAlxdra	A	1
											07
120	—	Sk	M'Culloh	34	Killok	03	Capt.&Co	8	DuCoast.	E	1
				SD	Fir Clin	chr					4
1	—	Sp	H.Morgan	40	Plymh	97	M.Crosby	7	Br Cork	E	1
				SD							5
2	—	Sp	T.Morgan	65	Cowes	86	Capt&Co	9	BrCoastr	E	1
				SD							04
3	—	Bg	Mitchell	100	Amer.	92	Lee& Co	11	LoDubln	E	1
		s 00		SDB	Srprs	00					02
4	—	Bg	T. Morris	123	Wales	00	Capt&Co.	10	DuSwnsa	A	1
				SDB							1
12[illegible]	—	Bg	E.Murphy	1[illegible]0	Amer.	old	Jones	11	DuSwnsa	1.	1
				SDB	rp.	02					03

Digitized by Google

126	Sally	Bg	T Newman	83	Chpst.	84	G. Buckle	11	Co Coastr	I. 1
				S D	lrp.	00				07
7	—	S	S. Nicholls	18[illegible]	Massa	9[illegible]	Capt.	12	Lo Oprto	E 2
		s 08								6
8	—	Bg	T. Orphat	118	N. Brns	02	Rogrs&C.	10	Li Medit.	E 1
		s 08		S D B	B. B&P.	trp	08			5
9	—	Bg	Pennick	142	Amer.	94	Capt&Co.	11	Co N. Yrk	E 1
				S D B			A.			07
130	—	Bg	S. Pew	123	N. Scot	99	E. Elmes	11	Br Ross	A 1
				S D B						03
1	—	Bg	R. Phillips	218	Massa	04	Hawes	14	Co Massa	A 1
				S D B			A.			07
2	—	Bg	E. Randal	120	Tnmth	88	Capt.	12	Tn N'flnd	E 1
				S D B	ND&grp	01				02
3	—	Bg	Ray	140	Amer.	95	Capt.&Co	12	Li N York	A 1
				S D B						03
4	—	Bg	W. Rees	150	Wales	01	Williams	12	Lo Cork	A 2
				S D B						06
5	—	Sr	W. Read	92	Boston	97	Hogarth	10	Du Coast	E 1
				S D	BB.& H		A.			06
6	—	Bg	Robinson	106	Mrypt		Capt&Co.	10	Lo Coast.	I. 1
				S D B	NWND T	sds	&grp02			1
7	—	Bg	Robertsn	150	Sndrl'd	02	Bremer	11	Ly Coast	A 1
				S D B						07
8	—	S	R. Robson	215	Leith	96	Capt.	13	Lo Ptsbg	A 1
				D B			2-4 P.			06
9	—	S	H. Rowe	275	British	76	D. Bennett	15	Lo S. Fish.	E 1
		s.C.02			ND& UW	95				03
140	—	S	J. Rowe	341	Bath	05	Richardsn	16	Li Chlstn	A 1
		s 07			W.O& P	P.	A.			07
1	—	Bg	R. Simons	163	Massa	05	Pecket&C	12	Pl Trans.	A 1
		s 05		S D B	P. P Sds	Sh	arp A.			9
2	—	Bg	J. Sinclair	130	Amer.	94	Milne&C.	11	Lh Tonin	E 1
		s.C.04		S D B	rp.	00				06
3	—	S	H. Smith	285	Hpden	04	America	15	Li Boston	A 1
		s 04								04
4	—	Sr	S. Stokes	100	P. 98		J. Holmes	14	Lo Minrc	E 1
				S D	Srprs	99				02
5	—	Bg	J. Stewart	123	Chestr	86	Lawrence	11	Li Coastr	E 1
				S D B	ptNB&S	rps	07			5
6	—	Bg	Strathand	176	Hull	68	M'Phersn	12	Hl Dantz.	E 1
				S D B	grp0001	&	03			07
7	—	Sp	Sunderlnd	61	Scotl'd	02	Capt.	7	Du Derry	A 1
				S D						04
8	—	S	J. Swasey	196	Portl'd	02	Sagourny	13	Cs Tnrffe	A 1
		s					A.			04
9	—	Bg	J. Swasey	117	N. Eng.	00	Ellis&Co.	13	Wa Lvrpl	A 1
				S D	w.c.					06
150	—	Bg	H. Swaffin	85	N'flnd	02	Furneaux	10	Tn Coast.	A 1
				S D B	lrp.	07				07

Digitized by Google

										1880	1809
151	Sally	Bg	J. Thomas	137 SDB	Wales	97	Capt&Co.	11	Co	A 1 01	
2	—	Sr	J. Tell	79 SD	Prestn	01	Capt&Co.	7	DuCoast.	A 1 07	
3	— s.W.&C ptI B.04	S	GThomas	222	Conect Shrp P.	04 P.	J. Howland Sd	12	LiNYork	A 1 04	
4	—	Bg s 06	A. Tracey	139 SDB	Dum k	05	Ord&Co.	12	Lo Cork	A 1 8	
5	—	Sr	Trwbridg	78 SD	NBdfd P.P.Sds	06	Confield A.	8	DuNYrk	A 1 2	
6	—	Sr	T. Tucker	91 SB	N'fnd Drp.	04 06	Slade&Co	10	PoN'fnd	A 1 06	
7	—	Sp	Underhill	60 SD	Bidifrd	04	E. Jenkins	8	BrCoastr	A 1 05	
8	—	Bg s 07	Wheatcrft	168 SDB	Nwcstl rp.	86 93	M'Clure	13	Be Baltic	E 1 3	
9	— sW.&C.Im.I B.06	S	N. Willis	279	Boston P.P.Sds	99	Capt. A	15	DaMdtrn	A 1 4	
160	—	Bg	Wilkinson	94 SD	P. 90 almst rb	02	W.Maling	9	SdCoastr	E 1 02	
1	—	S s 01	J.Williams J Davis	263 SDB	Chest 2-4 P.A18	00 120	Duff & Co. Moorson 2-4 P.	15	LoJamai	A 1 05	H 1
2	— sW.&C.00	S	Williams	298	Philad L.D.& P.	90 wc	J. Byes A.	15	LoVirgin	E 1 04	
3	—	G	Williams	94 SD	Wales	00	Capt&Co.	9	DuCoast.	A 1 4	
4	—Barker Wen -der Sr		S. Hussey	140 SDW	Amer.		J.S. Ellery	10	LoLsbon	E 1 07	
5	—& Ann s.C.ptI.B.05	S	S. Glover	310	Boston P.P.Sds	04 Shrp.	Hinckley A.	14	Lo Malta	A 1 9	
6	—	Sr	EMitchell	85 SD	Plymh	03	Rowland	10	LoLimrk	A 1 07	
7	—& Polly	Bg	Lawrence	124 SDB	Amer.		Barnthon	11	LoAntig.	I. 2 02	
8	& William Bg		Saunders	102 SDB	Wales	00	Capt&Co.	10	LoHavre	A 1 02	
9	Salt Cat	Bg s	Westlake	102 SD	Yrmth		Capt&Co.	11	Li Spain	E 1 8	
170	Salter	Bg	Popplwell	133 SDB	Selby rp	95 02	Capt.	10	HlCoastr	A 1 02	
1	Saltona	Bg s 99	King	196	Whtvn NDXtrp	76 14	Kay&Co.	13	WnCoast	E 1 02	
2	Salvadore Pol Rg		G. Rosso G.Bossa	179	Venice Slight		Foreign	12	Lo Sicily ScTranspr	E 2 9	E 1
3	Salvator	G	Peterson	127 SD	Finsbg	0	Capt&Co.	10	Li Flusbg	A 1 07	
4	Salveson	Bg	N. Olson	130 SDB	Mndhl	83	Foreign	11	DuNrwy	E 1 07	
175	Salem	Bg	TLangley	120 SDB	Salem part Fir		Busher	11	Lo Amstr	E 1 03	

Digitized by Google

176	Salus	S	J. Moore	307	Whtby	90	Pycroft	15	LoJamai	E	1
		s 06		s D B	N M D	06	6-6 P.				0[illegible]
7	—	Bg	Napier	305	Sndrl'd	07	J. Wright	15	LoTrans	A	1
			Robinson	s D			4-4 P.		Sh Con[illegible]		16
8	Samaritan	Bg	D Hewson	251	Sndrl'd	94	Capt.& Co.	14	Sh Lond.	E	1
		s 07		s D B	N B03trp	07	4-4 P.				07
9	—'s Hope	Bg	Christian	205	Scrbro'	93	R binsn&c	1[illegible]	DaLivrpl	I.	1
		s 01		s D B	N Kl&Sr	prs	02&03				1
180	Sampson	Sw	Gullen	115	Nhavn	86	Blackman	10	Nc Coast	E	1
				s D	len, rsd,	N D	trp 2NW&D	rp.	05		05
1	—	Bg	O. Harris	121	Wales	00	Capt.	10	LoDubln	A	1
				s D B							8
2	—	Sr	J. Holmes	126	Amer.	04	S. Pring	10	LoLsbon	A	1
				s D			A				05
3	—	S	Kingston	277	Conect	01	Humphris	13	LiPhilad.	A	1
							A.				02
4	—	S	N. Kemp	240	Hamp.	01	Goddard	14	LoGtnbg	A	2
		s 06		s D B			A.				5
5	—	Bg	Thomas	139	Wales	98	Goldn& C	11	LiDublin	A	1
				s D B							4
6	—	S	R. Tibbits	229	Ptsmh	01	J. Shieve	14	Lo Bostn	A	1
				s D B			A.				02
7	—	Bg	Williams	194	Portl'd	04	America	11	LiPortl'd	A	1
		s		s D							06
8	Samuel	Bg	Chester	108	Yrmth	03	Capt& Co.	10	Lo Baltic	A	1
				s D							06
9	—	Bg	Grimston	113	Yrmth	04	S.Paget	10	Lo Alcnt	A	1
				s D B							8
190	—	Bg	M'Connel	153	Amer.	74	Fraser&C.	13	Gr Dmra	E	2
		s 02		s D B	P.Sds D	&	grp03				04
1	—	Bg	Peniment	170	Mrypt	93	Capt.& Co	12	WnCoast	E	1
				s D B							03
2	—	Bg	J. Savage	87	Yrmth	91	W.Palmer	9	Ya Coast	E	1
				s D	Srprs99	gr	p.07		[illegible]		07
3	—	S	Sughrule	317	Nwcstl	91	C Bartram	10	LoTrnda	E.	1
	s.W.&C.IB.03C		rp.06	s D B	N W	08	4-4 P.				11
4	—	Bg	W. Hart	138	Scrbro'	52	Haytn & C	12	SdCoastn	I.	1
		d		s D B	Drp03 S	prs	08				9
5	—	Bg	Thompsn	98	Yrmth	94	J. Jay	10	Lh Rtdm	A	1
				s D							03
6	—Braddick	S	G.Ford	241	Stkwth	02	PKennion	15	LoRioJa	A	1
		s.C.05					2-6P&10-9C				9
7	—Elam	S	J. Noble	324	Philad.	00	Fisher& C	14	LiN.Yrk.	A	1
		s.C.01			L.O&C.	P.	P.Sds A.		C.		03
8	—&Jane	S	Blackbrn	407	Whtby	8[illegible]	Campion	16	Lo Baltic	E	1
		s 04		s D B	N D&grp	04	NW&MQ.07	4-4	P.		07
9	—&Sarah	Sw	S.F.Somes	294	Shields	07	S. Somes	15	LoTrans.	A	1
	s.W.&C.IB.07			s D B			6-6P.				07
200	—& Thomas		J. Johnstn	90	Wales	91	Capt.	10	Lo Irelnd	E	1
	Bg			s D							0[illegible]

Digitized by Google

201	Samuels	S	d 02	J Marshall	399	Whtby	03	Hewitson	17	Hl DSt'ts	A	1	06
					SDB			8-6 P.					
2	—	S		J. Walker	232	Stettin	98	R. Dacres	14	Lo Arkgl	E	1	07
					SDB	rsp&ND.	07	2-3P.2-12C					
3	Sanderson	Bg		Sanderson	201	Blythe	02	Sanderson	13	Nc Lond.	A	1	03
					SDB								
4	Sandragtinhe-ton	Bg		Backman	159	Stkhlm Fir	00	Gann	12	Li Coast.	E	1	06
					SDB								
5	Sandwich	St		T. King	67	Dutch	01	S. Hurry	7	ExCoast.	A	1	07
					SD								
6	Sandyford	Bg		Maltby	182	Sndrl'd	01	Capt.&Co	12	LhShield	A	1	07
					SDB								
7	Santa Cruz	Bg		A. de S va	236	Oprto		J. Swart	13	LoRioJn.	E	1	2
					SDW	O.&P.		2-4x2-9 P.					
8	—	Sr		D. Periera	109	Prtugl Pine		Foreign	10	Po Oprto	E	2	07
					SD								
9	—Maria	S	s.C.06	Consalvos	214	Cowes	03	Testate	13	LoS.Amr	A	1	06
					SDB								
210	—Rosalia	S	s.C.I.B.	J. Rofie	260	Amer.		C. Page	14	Lo Malta	E	1	10
								4-9x8-6 P.					
1	Santmouth	G		Longfelt	131	Flnsbg	95	Foreign	10	Du Brdx	E	1	07
					SD								
2	Sapphanora	Bg		C. Burd	125	Boston	03	Capt.	10	Du Mlga	A	1	07
					SD			A.					
3	Sara	Bg	s 04	Bergenson	157	Finlnd	91	Foreign	12	Li Gtnbg	E	2	08
					SD	Fir Drp.	05						
4	Sarah	Bg		Armstrng	96	Nwestl	01	Capt.	10	SdCoastr	A	1	07
					SD								
5	—	Bg		D.Auborn	136	Hull	82	Taylor C	12	Lb Hull	E	1	3
					DB	ND& UW	05						
6	—	S		R.Bowden	230	Nby Pt	90	M'Adam	11	GrChrlst	E	1	04
								A.					
7	—	Bg		W. Bell	164	N. Sco.	02	S. Burbige	16	LoVlncia	E	1	06
					SD	O&B.B.							
8	—	S	s.W.&C.IB.07	A. Bristow	290	Hartly	00	Enderby	16	Lo S.Fish	A	1	07
					SDB			2-3P 2-12C.					
9	—	Bg		B. Buttall	116	Shields	92	Capt&Co.	12	LoDubln	E	1	07
					DB			2-6 P.					
220	—	G		Camont	192	Stettin	05	Capt.	11	LiWtrfrd	A	1	2
					SDW	Drp.	08			Lo Clenbg			
					SD								
1	—	Bg		Clough	250	Sndrl'd	00	Capt.&Co	14	Nc Lond.	A	1	05
					SDB	NB.	02						
2	—	S		R. Crane	229	Altona		C. Price	12	Cs Tonin	E	1	05
								A.					
3	—	Sw		Ditchbrn	159	Whtvn	02	Couthart	12	Li Quebc	A	1	07
					SDB								
4	—	S	sW&C.05Crp.08	Daunet	572	Scotl'd	01	Osbourn	14	Lo	E	1	08
					SDB	Fir		16-18 C.					
225	—	Sr		Fry	126	Amer.		Seddons	11	LoAmer.	E	1	06
					SDB								

Digitized by Google

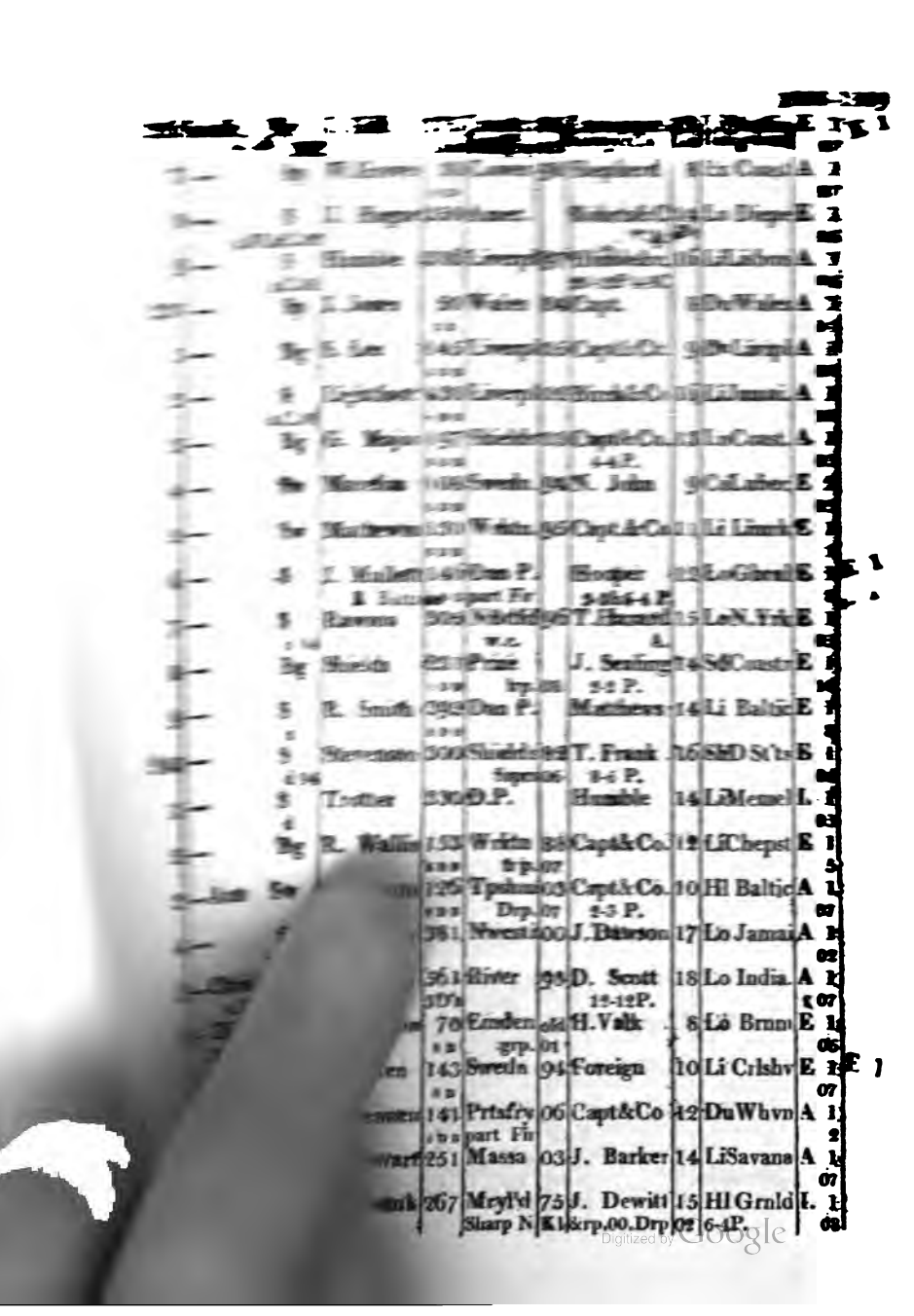

251	Satisfaction	Bg	Joblin J.Rymer	114 SDW	Stcktn Hinst rb	86 08	Hesleton	16	LiCoastr LoStockl.dm	E 1 5	
2	Saturnus	Bg	Cornelius	96 SD	Dutch Cl.&Sl.	96	Capt.	5	LoCatwk	E 1 06	
3	Satyr a.C.05,C.rp.07	S	G. Johns C.08	313 DW	French Sharp	05	Gddies&c 4-6 P. 12-18 C.	15	Lo Hayti Lo	A 1 07	A 2 12
4	Savage	S s 06	O Boswick	260	Conect	04	America	14	Li N.Yrk	A 1 07	
5	Savannah	S	E. Delend	312	Massa. WQ.& P	04	Tolmn&c.	14	LiBoston	A 1 07	
6	Scarbro' a.C.IB.06	Bg	W.Codner s 07	124 SD	S.P. ShrpSrps	02	Noble&C Drp.06	12	Da Lisbn LoNewfd	E 1 1	E 1
7	Scarthingwell Bk s.08,C.lm.IB.09		Prwsbury	135 SDB	Hull	01	Staniforth 3-4 P	10	Lo Malta	A 1 11	E 1
8	Sceptre	Bg	J.Davison	197 SDB	H.Pans	03	B.Jobling 4-3 P.	13	Lo Tonin	A 1 07	
9	—	S a.C.03	Fearon	375	Whtby	03	Chpmn&c 12-6 P.	16	CoTrans.	A 1 1	
260	—	Sw	J. Smith	242 SDB	Nwcstl	04	Carse	14	Ne Lond.	A 1 04	
1	Schlussel	Dr	H. Hartz	46 SD	Brenn	99	Capt.	5	Lo Brmn	A 1 07	
2	Scipio	S s 05	T. Allen	232	Chestr rp05,ND	88 &	Smalshaw ptTSds08	14	Li Amer.	E 1 3	
3	—	Bg	Bothwell	120 SDB	Abrdn	03	Capt.&Co	11	LoCoast.	A 1 02	
4	—	Bg	J.Copelnd	192 SDB	Whtvn Drp.	99 01	S. Glen	14	Br Baltic	A 1 03	
5	—	Sw s 04	W. Rand	238 SDB	Whtvn rp.	95 04	St. Barbe 4-18 C.	15	Lo Srinm	E 1 06	
6	—	Bg s 00	Robinson	189 SDB	Whtby NDUW&	86 trp 07	H. Bone 2-4 P.	13	Nc Lond.	E 1 07	
7	Scorpion a.W.&C.03	S C.rp	F. Bunker 07	350	Shrhm NDTSds	86 03	Mather Srprs07 12-6&	16	LoS.Fish. 4-18 C.	E 1 1	
8	—	Sk		107 SD	Virgin.	04	Moss&Co	10	LiBaham	A 1 8	
9	Scout	Bg	R. Blair	89 SD	Hull	03	Atkinson	8	LiDublin	A 1 07	
270	Scudder	Sr	E.Scudder	147 SDW	Massa.	05	Capt.&Co A.	9	Li Bltimr	A 1 07	
1	Sea Adventure S	s 06	J. Brown	248 SDW	Whtby Srprs00.	28 06	C. Clarke 6-4 P.	12	WyCoast	I. 1 06	
2	—Dog	Sp	J. Ames	55 SD	Yrmth trp.	87 99	S. Tolver	8	Ya Lond.	E 1 03	
3	—Flower	Bg	J.Younger	136 SDB	Krkldy	90	Thompsn	12	LhCoast	E 1 05	
4	—	Sr	N. Kent	100 SDB	Amer.	05	Wilson	9	Du Bostn	A 1 06	
275	—Forth	Sp	M. Morris	73 SD	Scrbro'	87	Morrison	9	Du Coast Lo Heligoland	E 1 04	E 1

Digitized by Google

226	Sarah	Bg s.C.09 s.98	J. Gill	175 SDB	Lncstr Mn.09 Mn.grp	88 03	Lawrence Gibbey&Co	13 Lo	LiStettin Heligoland	E	1 07	E 1
7	—	Sp	W.Groves	30 SD	Cowes	98	Shepherd	8	Ex Coast	A	1 07	
8	—	S s.W.&C.02	J. Hague	350	Amer.		Robrts&C	14	Lo Diepe	E	1 06	
9	—	S s.C.06	Humble	336	Liverpl	97	Humble&c. 20-12P 4-9C	16	LiLisbon	A	1 06	
230	—	Sp	J. Jones	50 SD	Wales	04	Capt.	8	DuWales	A	1 04	
1	—	Bg	S. Lee	145 SDB	Liverpl	05	Capt&Co.	9	DuLivrpl	A	1 07	
2	—	S s.C.08	Lightfoot	430 SDB	Liverpl	02	Birch&Co	16	LiJamai.	A	1 10	
3	—	Bg	G. Major	197 SDB	Shields	03	Capt&Co. 4-4 P.	13	LoCoast.	A	1 03	
4	—	Sw	Marelias	108 SDB	Swedn.	94	N. John	9	CsLubec	E	2 05	
5	—	Sw	Mathewsn	150 SDB	Wrktn.	95	Capt.&Co	11	Li Limrk	E	1	
6	—	S	J. Mullett B. Butt	146 SDB	Dan P. part Fir		Hooper 2-2&6-4 P.	12	LoGbrnl	E	1 8	E 1
7	—	S s 04	Rawson	305	NBdfd w.c.	96	T.Hazard A.	15	LoN.Yrk	E	1 03	
8	—	Bg	Shields	231 SDB	Prize lrp.	08	J. Sealing 2-2 P.	14	SdCoastr	E	1 10	
9	—	S s	R. Smith	292 SDB	Dan P.		Matthews	14	Li Baltic	E	1 8	
240	—	S d 94	Stevenson	300	Shields Sprs	82 06	T. Frank 8-6 P.	16	ShD St'ts	E	1 06	
1	—	S d	Trotter	330	D.P.		Humble	14	LiMemel	I.	1 03	
2	—	Bg	R. Wallis	153 SDB	Wrktn trp.	88 07	Capt&Co.	12	LiChepst	E	1 5	
3	—Ann	Sw	G.Jawson	126 SDB	Tpshm Drp.	03 07	Capt&Co. 2-3 P.	10	Hl Baltic	A	1 07	
4	—	S s.C.04	J. Hunter	381	Nwest	00	J.Dawson	17	Lo Jamai	A	1 02	
5	—Christiana	S s.W.&C.05	Mackersn	561 3D'B	River	93	D. Scott 12-12P.	18	Lo India.	A	1 07	
6	—Elizabeth Dr	d 01	G. Janson	70 SD	Emden grp.	old 01	H.Valk	8	Lo Brnm	E	1 06	
7	—	G	E. Sallen	143 SD	Swedn	94	Foreign	10	Li Crlshv	E	1 07	E 1
8	—&Eliza	S	H.Dennen	141 SDB	Prtsfry part Fir	06	Capt&Co	12	DuWhvn	A	1 2	
9	—	S	J. Stewart	251	Massa	03	J. Barker	14	LiSavana	A	1 07	
250	—&Elizabeth S	s&d 02	T.Ewbank	267	Mryl'd Sharp N	75 Kl	J. Dewitt &rp.00.Drp	15 02	Hl Grnld 6-4P.	I.	1 08	

Digitized by Google

251	Satisfaction	Bg	Joblin J.Rymer	114 SDW	Stckto almst rb	86 08	Hesleton	16	LiCoastr LoStockt.dm	E	1 5		
2	Saturnus	Bg	Cornelius	96 SD	Dutch Cl.& Sl.	96	Capt.	5	LoCatwk	E	1 06		
3	Satyr	S	G. Johns s C.08	313 DW	French Sharp	05	Geddies&c 4-6P.14-18C. 12-18 C.	15	Lo Hayti Lo	A	1 07	A	2 12
4	Savage	S	O Boswick s C6	260	Conect	04	America	14	Li N.Yrk	A	1 07		
5	Savannah	S	E. Deland	312	Massa: WQ.& P.	04	Tolmn&c.	14	LiBoston	A	1 07		
6	Scarbro'	Bg	W.Codner s C.IB.06 s 07 W.	124 SD	S.P. ShrpSrps	02	Noble&C Drp.06 4-12 C.	12	Da Lisbn LoNew[illegible]	E	1 1	E	1
7	Scarthingwell	Bk	Prwsbury s.08.C.Im.B.09	135 SDB	Hull	01	Staniforth 3-4 P	10	Lo Malta	A	1 11	E	1
8	Sceptre	Bg	J.Davison	197 SDB	H.Pans	03	B.Jobling 4-3 P.	13	Lo Tonin	A	1 07		
9	—	S	Fearon s.C.03	375	Whtby	03	Chpmn&c 12-6 P.	16	CoTrans.	A	1 1		
260	—	Sw	J. Smith	242 SDB	Nwcstl	04	Carse	14	NeLond.	A	1 04		
1	Schlussel	Dr	H. Hartz	46 SD	Brenm	99	Capt.	5	Lo Brmn	A	1 07		
2	Scipio	S	T. Allen s 05	232	Chestr rp 05, ND	88	Smalshaw & pt TSds 08	14	Li Amer.	E	1 3		
3	—	Bg	Bothwell	120 SDB	Abrdn	03	Capt.&Co	11	LoCoast.	A	1 02		
4	—	Bg	J.Copeland	192 SDB	Whtvn Drp.	99 01	S. Glen	14	Br Baltic	A	1 03		
5	—	Sw	W. Rand s 04	238 SDB	Whtvn rp.	95 04	St. Barbe 4-18 C.	15	Lo Srinm	E	1 06		
6	—	Bg	Robinson s 00	189 SDB	Whtby NDUW&	86 trp 07	H. Bone 2-4 P.	13	Nc Lond.	E	1 07		
7	Scorpion	S	F. Bunker s.W.&C.03 C.rp 07	350	Shrhm NDTSds	86 03	Mather Srprs07 12-6& 4-18 C.	16	LoS.Fish.	E	1 1		
8	—	Sk		107 SD	Virgin.	04	Moss&Co.	10	LiBaham	A	1 8		
9	Scout	Bg	R. Blair	89 SD	Hull	03	Atkinson	8	LiDublin	A	1 07		
270	Scudder	Sr	E.Scudder	147 SDW	Massa.	05	Capt:&Co A.	9	Li Bltimr	A	1 07		
1	Sea Adventure	S	J. Brown s 06	248 SDW	Whtby Srprs00.	28 06	C. Clarke 6-4 P.	12	WyCoast	I.	1 06		
2	—Dog	Sp	J. Ames	55 SD	Yrmth trp.	87 99	S. Tolver	8	Ya Lond.	E	1 03		
3	—Flower	Bg	J.Younger	136 SDB	Krkldy	90	Thompsn	12	LhCoast	E	1 05		
4	—	Sr	N. Kent	100 SDB	Amer.	05	Wilson	9	Du Bostn	A	1 06		
275	—Forth	Sp	M. Morris	73 SD	Scrbro'	87	Morrison	9	Du Coast Lo Heligoland	E	1 04	L	1

Digitized by Google

276	Sea Gull	Sp	M'Covery	60	Scotl'd	02	Capt.	9	DuCoast	A	1		
				S D	mostly	Fir	Plank				05		
7	—Horse	S	R. Feard	295	River	82	Folder&C	16	CoTrans.	E	1		
	s.W.&C.05			DW	NwTSds	ND	&lrp05 8-18	C.			06		
8	—Nymph	S	T. Church	262	Whtby	86	Dennison	14	LoTrans.	E	1		
	s 9½			SDB	ND&UW	99					0.		
9	—	Bg	Storey	196	Scrbro'	85	Losh&Co.	13	Nc Flms.	E	1		
				SDB	NDx UW	trp	00NKl&trp	03			05		
380	—Rider	G	M. Lange	190	Rostok	03	Foreign	14	BrBilboa	A	1		
				S D							07		
1	Seaman	G	C. Janson	144	Stettin	04	Botkia	12	LoTonin	A	1		
				S D							07		
2	Search	Bg	Blomfield	96	Yrmth	06	Seyer&Co	10	LoOprto	A	1		
				S D							9		
3	—	Bg	W. Hunt	75	Yrmth	86	J. Sayers	9	LyCoast.	I.	1		
				S D	lenkrsd,	92	Srprs01				07		
4	Seaton	S	S. Cook	235	Hull	07	Foster&C.	14	Hl Akngl	A	1		
		s		SDB							07		
5	—	Sw	J. Scott	184	Wrktn	84	R Fleming	12	WoBaltic	E	1		
		s		SDB							1		
6	Seculum	S	Kruger	269	Hmbr'	00	J.Tonnens	13	CsMxico	A	1		
				SDB							06		
7	Sedulous	Bg	Ingram	203	Sndrl'd	02	J. Brewes	15	Lo Gbral	A	1		
				SDB			4-4 P.				1		
8	Selby	Sp	J. Covell	71	Hull	92	Brumley	8	HlCoast.	E	1		
				S D	grp.	00					06		
9	—	S	D. Peters	303	Whtby	91	Higgins	16	LoJamai.	E	1		
	s.C.lm.IB.00				Drp.	02					03		
290	—	Bg	J. Turton	110	Hull	06	Foster	10	HlCoast.	A	1		
				SDB							06		
1	Selina	Sr	Ftzsimons	60	Stngs'd	04	Capt&Co.	9	Du Cork	A	1		
				S D	Fr&Elsn	Pink					05		
2	—	Bg	R. Moore	170	Hull	00	Cornwell	12	DuLond.	A	1	A	1
	s05			SDB	Drp 08		4-3 P.		Th Quebec		4		
3	—	Bg	M'Kenzie	114	Scotl'd	02	Scotland	10	DuPtsbg	A	1		
				SDB	NKldrp	03					03		
4	—	Bg	E. Owen	118	Brmth	07	Capt.&Co	10	Lo Gbral	A	1		
				SDB			2-3 P.		Hellgoln		5		
5	—	Bg	R. Smith	90	Yrmth	98	Capt&Co.	10	LoTonin	A	1		
	Sp			S D							07		
6	Seneca	G	G. Klein	184	Hmbr'		Atkinson	12	LoTonin	E	1		
				S D	almst rb	05					11		
7	Senhora de La-		J. Jose	60	Prtugl	00	Foreign	8	Li Oprto	A	2		
	pa Sr			S D							07		
8	Senhouse	Bg	W. Craig	154	Wrktn	00	Capt&Co.	12	WaCoast	A	1		
				SDB							06		
9	—	Bg	Patterson	124	Chepst	54	Fisher&C.	12	DuWhvn	E	1		
				SDB	Drp.	06					07		
300	—	Bg	G. White	119	Whtvn	04	Capt&Co.	11	CoCoast.	A	1		
				SDB							06		

Digitized by Google

301	Sercy	Bg d 03	D.News	180 SDB	River		Capt.	11	Cs Lsbon	E 1				
2	Serene	Bk	J. Blanche	182 SDB	Konin.	06	Foreign	12	Li Riga	04 A 1				
3	—	S	N.Lawson	242 SDB	Flnsbg	04	Capt.	14	Lo Nrwy	07 A 1				
4	Seringapatam S	s.C.06	E. Clarke	336 SDB	India Teek	99	W.Mellish 2-9 x 8-6P.4	16 -18	LoS. Fish C.	06 A 1				
5	Serpent	S	E. Russell	220	Mryl'd	99	America	14 LC	CsTrans	06 A 2				
6	—	Bg	Hancock	165	S.P. rp01,grp	04	Carter&C	13	Li N'find	06 E 1				
7	Seven Sisters Bg	s.C. s 09	Brown	179 SDB	Dutch Drp.	84 30	Maire&C. WDS rp.09	11	DuPictou LoAmerica	06 E 1	E 1			
8	—	Sr s	T. Childs	170 SD	Amer.	90	Milford	10	Li Amer.	9 I. 2				
9	Severn	S s.C.06	J. Drew	479	Bristol	06	Claxton	18	BrJamai.	03 A 1				
310	—	Sp	Hckwood	71 SD	River len.	90 00	J. Haik	9	WaCoast	1 E 1				
1	—	Bg	T. Pears	101 SDB	British	96	Nowmass	10	Lo Cork LoGibralta	07 E 1	E 1			
2	—	S s.W.&C.IB.06	W. Powell	284 NMD.&g	Bristol	87 rp.	Daniel&C 03,rp 06 6-4 P.	15	Br Brbds	1 E 1				
3	—	Sp	J. Pieters	70 SD	British		Edwards	8	LoDnkrk	07 E 1				
4	—	Sp	J. Way	120 SDB	Hull	96	Capt.&Co	11	LoDubln	02 E 1	LOST			
5	—	Bg	A. Young	129	British	87	Capt.	11	DuLond	07 E 1				
6	Shafto	Sw d 98	Chambers	346 SDB	Nwcstl ND,UW4	73 trp	S. Hedley 01	16	Hl Baltic	03 E 1				
7	Shaftsbury	K	Andrews	110 SD	Brdprt len& trp	85 03	Capt.&Co 2-2 P.	11	CsCoastr	03 E 1				
8	Shah Byamgo 8	s.C.	W.Bowen	524	Calcut Teek	99	Byamgo	18	Lo India	2 A 1				
9	Sham ock	Sp	M. Byrne	62 SD	Cork Fir Plnk	03	Capt&Co.	9	Li Cork	03 A 1				
320	—	Sp	D.Cronon	49 SD	Knsale mstly Fr	04 Pl	J. Welch ank	8	Du Cork	07 A 1				
1	Shannon	Bg	T. Harris	167 SDB	Mrypt	06	Capt&Co.	13	Du Mypt	05 A 1	Captured			
2	—	Bg	WCurious	215 SDB	Wrktn NKlDrp	98 02	Thompsn Drp.07	14	WaNfind	3 A 1				
3	Sharven	Sp	T.Watson	40 SD	Arndhl	04	Foreign	8	YaCopen	07 A 1				
4	Shaw	Bg s.C.08	Hymes	194 SDB	Liverpl trp.	01 08	Case&Co.	11	Li W.Ind	1 A 1				
325	—Stewart	Sp	Douglas	74 SD	Grnck	87	Campbell	9	Du Grnk	10 E 1				

Digitized by Google

326	Sheddens	S	M.Jordan	420	St And.	02	Capt&Co.	17	Lo Qubc	E	1
	s W.&C.02,C.rp.05				BB&Hk	Mtk	6-4 P.				5
7	Sheffield	S	J. Davis	318	NYork	01	Cooper	15	LiNrfolk	A	1
	s.C.lm.prtI.B.07		R. Henry		L.O& C.	P.	P.Sds Drp07		LoGotten		07
8	Shellelah	Bg	Chambers	142	Belfast	93	Haslet&C	12	LoDubln	A	1
				SDB	uw&rp.	01					02
9	—	Bg	S. Pettet	67	Spain		M'Larey	9	Lo Cork	E	1
				SD	almst rb	02	Drp.07				07
330	Shepherdess	S	J. Dean	236	Conect	03	Momford	18	LoN.Yrk	A	1
	s 06										07
1	—	S	J. Neline	359	Mryl'd	06	Levering	14	Lo Nrflk	A	1
											07
2	—	Rg	J. Porter	104	NYork	03	Williams	9	LiSt.Mic.	A	1
				SDB	W.O.						07
3	—	S	R. Wills	442	Virgin	02	Capt&Co.	17	LoVirgin	A	1
	s.C.lm.02			SDB	P.Sds		A.				06
4	Shields	S	Stevenson	331	Shields		P. Shields	16	LoTrans.	E	1
	s.W.&C.IB.04			SDB	almst rb	98	8-18 C.				04
5	Shincliff	S	Fothergill	296	Nwcstl	00	Capt&Co.	15	Hl Baltic	A	1
	s 00			SDB							03
6	Shipley	S	E. Holder	388	Whtby	05	Shipley&c	17	LiDomin	A	1
				SDB			18-12 C.				07
7	ShipCarpenter		J. Mayer	230	N.Eng.	01	C.Webster	14	Lo Napls	A	2
	S						A.				06
8	Shipwright	Bg	J. Smith	169	Amer.	02	America	12	Du Bostn	A	1
				SDB	uwof P.	Plnk					03
9	Shirvan	Sr	M'Nelage	45	Grnck	98	Robertson	9	LoTbago	A	1
				SD							02
340	Shoreham	Bg	J. Smith	79	Shrhm	81	Capt&Co.	8	DuBaltic	E	1
				SD	len.N.F.	WD	Suw01				06
1	Sibilla	S	Butterwik	229	Philad.	96	A. Greig	13	LoC.GH	E	1
	s W.&C.lmIB.03			SDB	Shrp trp.	03	Drp04,Srps	07	3-4P8-12 C		1
2	—	Bg	W.Barrett	82	Whtby	06	Metcalf	9	LoCoast.	A	1
				SD							07
3	—	S	H. Love	279	Spain		Redman	15	Lo Brbds	E	1
	s				Slup W.&T.		SdsFir 10-6	C.			6
4	Sidney	Bg	J. Chassel	191	Amer.		Huntley	13	Lo Malta	E	1
	s				n						1
5	—Cove	S	M I[illegible]	[illegible]	P.	03	Ball	15	Li Brazls	A	1
	s.W&C.IB.00						3-12 C.				8
6	—Smith	Bg	Smart	[illegible]	P		Capt.	12	LoLivrpl	E	1
	s 05					SD	Suw08				04
7	—	Bg	Meggett	100	Sch[illegible]		Barker&c.	10	Ya Hull	A	1
				SD	[illegible]	Drp.05					8
8	Sigus	Bg	Gomes	162	[illegible]	97	Capt&Co.	12	CoLsbon	E	1
				SDB							06
9	Silenus	Bg	R. Smit	96	Yrmth	99	Capt.	10	LoTonin	A	1
				SD							07
350	Silvanus	Bg	J. Burnett	241	Sndrl'd	03	Chapman	14	Lo Napls	A	1
				SDB			4-4P.				06

Digitized by Google

351	Silvia	Sw	W. Ostle	187	Nwcstl	00	A. Hood	13	ShBltimr	A 1	
				SDB			2-4 P.			05	
2	Silviera	Sp	J. Cone	46	Spain	83	Hamilton	8	DuBltmr	L 2	
		s		SD						03	
3	Simon Cock S		WLangley	182	Hull	02	Kennion	12	Lo Dema	A 1	A 1
	s.C.09	s.W.&C.06	C.Penson	SDB			4-12 C.		Lo SoWales	10	
4	—Taylor	S	G.Jackson	347	Bristol	84	W. Miles	17	BrJamai	E 1	
		s 06			NUW 00,	rp.	02&06		C.	07	
5	—	S	H. Meek	520	River	94	Taylor&C	18	LoC.GH	E 1	E 1
		s.C.06		3Ds	NwTsds	&	22-12 P.		LoJamaica	6	
							lrp08 16-12	P.	2-12C.		
6	Simpson	S	Harling	354	Whtby	00	HSimpson	16	Lo Trans	A 1	
	s.W&C.IB.04			SDB			8-18 C.			04	
7	Sincerity	Sp	Haliday	72	River	86	Gunner	9	Co Chtm	E 1	
				SD						07	
8	—	Sp	J. Love	70	Plymh	89	Love &Co	9	DaLond.	E 1	
				SD	rp.	95				07	
9	—	Bg	Martindal	166	Liverpl	84	Capt&Co.	13	WoCoast	E 2	
		s 03		SDB	grp.	03				07	
360	—	Sp	J. Stone	36	Prize		H Harling	9	TnCoast.	E 1	
				SD	rp.	04				07	
1	—	S	JWilliams	331	P. 96		Benson&c	16	Li Grnld	I. 1	
		d 97			Fir Srps	05				06	
2	Sinclair	S	J. Jackson	610	Kngstn	05	W.Osborn	18	LoBotBy	A 1	
	s.W.&C.ptc.f.05			3D's	Fir					05	
3	Singleton	S	W. Heard	210	Whtvn	93	Capt&Co.	14	CoStKits	E 1	
		s 00			ND&rp.	01				04	
4	Sir And.Ham-		J. Barr	301	Bermu	00	RShedden	16	Lo Bmud	A 1	A 1
	mond S	s.C.07			Cedr Sh	rp	4-9&8-12C.		LoJamaica	7	A 1
5	—EdwHamil-		G. Bell	496	River	00	R.Curling	19	LoJamai.	A 1	
	ton S	s.C.08		3D's			7-6 P.			10	
6	—Edw.Pellew		W. Orr	306	Bidifrd	03	Gardnr&c	15	LiDemra	A 1	
	S	s.C.06		SDB	Srprs	08	2-6&12-4P.			3	
7	—GodfryWe-		B. Walker	541	River	99	Taylor&C	19	LoJamai.	A 1	
	bster S	s.C.05	C.rp.08	SD's			4-12&16-18	C.		8	
8	—Home Pop-		B. Goss	67	French		Rodd&Co	9	Pl Livrpl	E 1	
	ham Bg			SDB						07	
9	—Hyde Parkr		F. Smith	311	Amer.	95	Chambers	16	LoSrinm	E 1	
	S	s 99			grp.99&	04	6-4 P.			04	
370	—JohnB. War		R. Hunt	363	Plymh	00	Noble&C.	17	Lo Dmra	A 1	
	-ren S	s.C.00					12-6 P.			04	
1	—Jos.Banks S		Meaburn	346	Boston	08	Meaburn	16	LoTrans.	A 1	
		s.C.08		SDB			8-18 C.			7	
2	—Sidny Smith		E. Lawson	114	Cowes	07	T. Lovell	10	LoBrazls	A 1	
	Sp	s.C.08		SD			8-6&4 P.			9	
3	—	S	C. Liddle	166	For'gn		White&S.	12	LoPtsmh	E 1	
		s 05	&C.IB.07	5 Caffrv	trp.	01	2-4 P&8-6P.		LoBrbds	12	7
4	—	Bk	Brndford	200	Dover	02	Redman	13	LoC.GH	A 1	
		s.C.08		SDB			2-4 P.			10	
375	—W.PultneyS		Chrstophr	609	Calcut	04	Lock&Co.	19	Lo India	A 1	
	Ch&sW&C.ptIB		04	3D's	Teek		20-6P.4-18	&2	-12C.	07	

Digitized by Google

376	Sirius	Bg	Chrstoplr	199	Bremn	06	Scredr&C.	12	LoGtnbr	A	1	3
7	—	Bg	WDobson	133	Sndrl'd	03	T.Read	11	SdCoastr	A	1	03
8	Sisselia	Dr	J. Mark	64	Dnmrk part Fir		Holmes	7	Lo Baltic	E	1	07
9	Sisters	Sp	T. Brice	76	Thorn	88	Emison	8	ExCoast.	E	1	03
380	—	Bg s.C.	B. Cuite	140	Bermu	95	Tetherton	13	LiB.Ayrs	E	1	06
1	—	Bg s.C.	D. Davis	118	Wales	00	Thomas	12	Co Lond.	A	1	05
2	—	Bg	Farron	125	Bidifrd	06	Farron	12	Li Irelnd	A	1	07
3	—	S s.C.01	J.Hendrsn	312	Grnck P. P Sds	01	Campbell	17	GrDmra C.	A	1	1
4	—	Bg	Hogg	116	Abrdn	07	Skelton	11	Li Gtnbg	A	1	6
5	—	Sp	J. Hunt	61	River W.D.	92	Touson	7	Lo Amstr	A	1	02
6	—	Bg	G. Hicks	158	Plymh	05	Pantland 2-3 P.	12	Lo Tonin	A	1	07
7	—	Sp	Llewellin	51	Wales	72	Capt&Co.	8	Co Wales	I.	2	0(
8	—	Bg	J. M'Key	171	Scotl'd	02	Scotland	12	DuNYrk	A	1	02
9	—	Bg	G. Neil	155	Amer. lrp.	01	P. Hunter	11	BrTrnda	E	2	0(
390	—	Sp	J. Owens	34	Wales	88	Johns	8	ExCoast.	E	1	0(
1	—	Sp	Overstone	67	Kincar	04	Capt.	9	LoCoast.	A	1	9
2	—	S s.W.&C.06	TPeacock	313	Chepst	02	Reeve&C. 4-4 P.	16	Lo Srinm	A	1	07
3	—	Sr	J. Pike	64	N'find	02	J. Hill	9	LoLsl on	A	1	04
4	—	S s03	Richardsn	226	J.&S. Sprs Conect	04 96	Johnson	14	LoTnrffe	A	1	03
5	—	Bg s06	R. Smith	144	Shields	02	Capt & C. 2-4 P.	12	LoGbral.	A	1	8
6	—	S s06	Thompsn	328	Whtby xKlgrp.	78 96	Sutton&C	15	LiBoston	E	1	8
7	—	S	Wintrnhm	253	Hull	01	Williamsn	14	LoHmbr	A	1	0(
8	—Providence Bg s	J. Pavey J.Lawton		173	Amer.		J. Finlay 2-4 P.	12	Lo Dmra ToTeneriffe	E	1	07
9	Six Brothers Bg	Matthews		34	Wymh len.	88 96	Manlaws	7	PoCoastr	E	1	0(
400	—	Sp	Whelan	53	Wales	00	Capt.	8	DuCoast.	A	1	8

Digitized by Google

401	Six Sisters S	D. Baker	230	N.Eng	96	Carter&C	15	LiMryl'd	A	1 04	
2	— S s 02	A. Garton R. Isaac	215 S D B	Wiscas	98	Wilson&c Lincoln	14	LiMryl'd Lo Tonningen	A	1 04	E 1
3	— Sp	Garnock	59 S D	BrntIsl	0	Capt.&C	8	Lh Hull	A	1 04	
4	— Bg s 06	T.Bigland	170 SDW	Chestr NKlDrp	9 02	Lngstn&c	15	Li Dublin	E	1 07	
5	— S s	M. Rolson	203 S D	Danish	81	Jacksn&c	1[illegible]	Du Mndl	I.	1 07	
6	— S	JSnowden	207	Amer.		Wringmn	1[illegible]	BrBltimr	E	1 06	
7	Skelton Castle S s.C.04	J Norman	623 3D's	River	00	Busk&Co. 18-18 C.	20	Lo India	A	1 04	
8	Skipness Castle Sp	J. Bruce	50 S D	Scotl'd	88	Douglas	7	GrCoast.	E	1 02	
9	Slade Bg Lost	Mellonby	228 S D B	Whtby	98	Capt.&Co	15	Wy Baltc	A	1 0[illegible]	
410	SlebeckHall S s.C.lm.[illegible]08	WVaughn	190 D B	Milfrd Hunter	04	J. Phillips 10-4P&2.12	13	LoCorun LoGibraltar	A	1 7	A 1
1	Smallwood S s	P. Kerney	287 D B	Alxdra		J. Byers A.	10	CsBltimr	I.	1 0[illegible]	
2	Smart Sr	J. Hall	140 S D	Massa	07	Capt&Co A.	12	Li Amer	A	2 07	
3	— Bg	P. Sweffin	45 S D	N'flnd rsdN D98	96 Drp.00	Preaux	9	DuDtmh	A	1 02	
4	Snake Bg s.C.	T. Cuzons	225 S D	S.P.		J. St.Barb 2-4P 12-12C	13	LoCruizr	E	1 2	
5	— Bg s 03	S. Adey	120 S D	S.P. grp02 Sr	prs 05	Carter&C	10	PoN'flnd	E	1 07	
6	Sneaton Sp	JJefferson	5[illegible] S D	Whtby part Fir	0[illegible]	Hodgson	6	LoGtnbr	E	1 07	
7	Snei Frillin Dr	Wolgnrffe	75 S D	Hollnd	93	Capt.	7	LoHligld	I.	1 6	
8	Snelhead Sp	R. Bloot	42 S D	Ppnbg Cl.&Sl.	00	Capt.	6 S K	LoHligld	E	1 7	
9	Snipe Sp	Dobson	72 S D	Whtby	04	J.Barry	12	WyCoast	A	1 04	
420	— Sp s.C.lm.IB.08	C. Hutton	44 S D	Hollnd Cl &Sl.	9[illegible]	Whytock	5 S K	Lo Surin	E	1 [illegible]	
1	Society Bg	J. Hines	119 S D B	Scrbro rp	9 98	Atcheson	9	Li Coastr	E	1 03	
2	Soeblomston S	S. Fayn	38[illegible] S D B	Norwy		Foreign	1[illegible]	Po Crthg	E	1 07	
3	Soken Sr	P. Miller	83 S D	Clchstr	83	Howard	1[illegible]	Lo Nrwy	E	1 07	
4	Solid Sw s 03	Brynd	129	British NB.&Ir.	[illegible]	Beckwith	1[illegible]	Li Africa	E	1 04	
42.	— Sw	Williams	131	French		White&C	14	BeW.Ind	O	1 03	

Digitized by Google

420	Solide	S	Beck	250	Pillau	05	Capt&Co.	14	Lo Pillau	A	1
				S D B							06
7	Solomon&	Bet	C. Hoop	270	Altona	83	J.Johnson	12	Hl Hm'br	E	1
	-ty S	d 02									05
8	Somerset	Bg	T. Taylor	146	Brgwtr	93	Redman	12	Lo Brbds	E	1
	s 99,rp.07		W.&C.IB.08	S D B			2-4 P.				7
9	Sophia	S	Anderson	220	Dan.P.		Capt&Co.	11	Lo Cadiz	E	1
	sW&C.ptI.B.08			S D B			4-6 P.				8
430	—	Sw	HBeckman	220	Finl'nd	80	LPeterson	13	CsPlymh	E	1
				S D B							05
1	—	Sp	J. Clifton	87	F.P.00		Eden	9	LoGmba	E	1
		s 02		S D	Cl.&Sl.						03
2	—	Bg	W. Carrie	120	Dan.P.		Powell	11	Li Spain	E	1
				S D B	rp.	07					7
3	—	Bg	J. Gibbs	101	British		J. Simson	10	LoCoastr	E	1
				S D B							04
4	—	Bg	H.Hoying	159	Marsls	90	Capt&Co.	14	CsVirgin	I.	1
				S D							06
5	—	S	Iverson	228	Norwy	99	Foreign	14	Du Nrwy	A	1
				S D B							04
6	—	Bg	Jickling	68	Yrmth	84	Sharp&C.	8	LoCoastr	E	1
				S D	NTsds&	trp	07				10
7	—	G	Karstrom	100	Gtnbg	99	Werterlen	9	LoGtnbr	A	1
		s 03		S D							06
8	—	Sp	R. Lowrie	45	Abrdn	66	J. Brodie	8	Lh Grnsy	E	1
		d 07		S D	ND&grp	07					6
9	—	K	R. Marten	101	D.P.03		R. Marten	8	Lo Stetin	E	1
				S D							04
440	—	S	R. Moone	258	Falmth	03	Gibbs&C.	15	Co	A	1
		s.C.04					2-4 P.				05
1	—	S	F. May	307	Amer.	98	Teed&Co	15	PlBrazils	E	1
	sW&C.mstly IB.	08			Sharp						2
2	—	Bg	Pasmore	110	Nwcstl	02	Collis&C.	12	DuBrstol	A	1
				S D B							4
3	—	Bg	Rickman	180	Portl'd	91	JScanflird	13	HlN.Yrk	E	1
		s 00			P.Sds		A.				04
4	—	Bg	P. Savary	145	Yrmth	84	A. Hughes	11	Lo Grnsy	E	1
				S D B							07
5	—	Bg	A. Schutts	203	Konin	91	Foreign	14	Lo Tonin	E	1
		d 05		S D B	NDTSds	&	ptNBms06				07
6	—	Sp	J. Smith	44	Bentila	87	Capt&Co.	8	TnN'flnd	E	1
				S D	part Fir	ND	&uw.04				2
7	—	Sr	J. Smith	80	French		Capt&Co.	8	LoRouen	E	1
		s 99		S D				NK			02
8	—	S	R. Smith	263	Tnmth	92	Howe&C.	14	LoAmstr	A	1
		s.C.00		S D B							02
9	—	Bg	M. Smith	140	Norwy	05	Foreign	11	Lo Cadiz	A	1
				S D B	part Fir						07
450	—	Sr	W. Smith	118	Massa.	03	Clive&Co.	9	Lo Malta	A	1
	s.W&C.IB.07			S D			10-6 P.				1

Digitized by Google

451	Sophia G	Verbordt	173 SD	Pomer	02	Capt&Co.	12	DuStkhm	A	1			
2	— Sw s.W.&C.06	Williams	114 SDB	Nwcstl	00	J. Cullis	14	DuCoast	A	1	06		
3	—Christiana G	W. Koop	173 SD	Pomer	03	Muller&Co	14	Br Livrpl	A	1	2		
4	—Magdalena S s	H.M.Shan	200 SD	Hmbr' ken.&rb	83 97	Foreign	12	LoHmbr	I.	1	07		
5	Sophie Dr	J. Schewe	68 SD	Holland		Capt.	6	LoRttdm	I.	1	06		
6	Sophy Bg	AM'Vicar	170 DB	Prize		Robertson 10 Guns	13	Gr Hlifx	E	1	9		
7	Sovereign G	Goldhous	72 SD	River	93	W. Hack	8	DuWtrfd	E	1	06		
8	— S s 03 s rp.07	C.Kitchen	223	Bristol grp03 S rpr	91 06	R. Sayers	15	DuWInd	E	1	10		
9	— S s.C.04	Marley	369 SDB	Whtby	03	Barry 18-18 C.	17	Lo Trans	A	1	07		
460	— S s.W.&C.00,.C.rp 04	Meriton	672 3Ds	River	00	J. Lock 18-18 C.	19	Lo India	A	1	05		
1	— S W.&C.05 s.05 s.C.06	A. Smith	350 SDB	Whtby	94	Q. Dick	17	LoJamai.	E	1	04	E 1	
2	— S s.W.&C.IB.02	J. Ward	383	Nwcstl	89	6-4 P. W. Crey	16	LoAfrica	E	1	06		
3	SouthCarolina S s 03	J.Sunford	195	Conect L.O.C.	99 P.	Capt&Co. Sds	13	LiNYork	A	1	02		
4	— S s.C.05	Tubbs	250	Philad. L.O.C.	01 P.	Gustavus Sds A.	15	LiPhilad.	A	1	06		
5	—Esk Bg	W. Young	136 SDB	Sadr'd	02	J.C. Bell 3-3 P. Capt&Co	11	Sd Lond.	A	1	05	A 1	
6	— Bg	R. Gibb	116 SDB	Montrs	08	F. Scott 4-3 P.	10	LoCoast.	A	1	02	A 1	
7	SpanishHero S s.C.ptIB.06	Musgrove	277 SDB	Dan P.		Capt. 2-9&10-18C	15	LoBrazls	E	1	9		
8	—Junta Bg s—.&C.IB.08	J. Marry	145 SDB	Amer. part Fir		M'Carthy 8-6 P.	12	LoJamai.	E	1	9	LOST	
9	—Lady Bg	Vanman	138 SDB	Philad	00	America	10	LiPhilad.	A	1	9		
470	—Patriot S s.W&C.mstlyCB 08	R. Durall	211 SDB	Dan P.	07	M'Carthy 16-6 P.	14	Lo Cadiz	A	1	03	A 1	
1	— Bg	W. Hill	142 SDB	Chestr.	03	Harison&c.	11	Li Spain	A	1	7		
2	Sparkler Bg	C. Brown	179 SD	River	97	Capt. 4-4 P.	8	DuCoast.	A	1	8	E 1	
3	Sparks & Rebecca Sw s 06	R. Dye	127 SDB	Prize		Anderson	11	LoGansy	E	1	05	LOST	
4	Speacifidal S	J. Rukary	19[illegible]	Norwy	04	Foreign	12	DuNrwy	A	1	07		
475	Speak S s.C.	O'Grady	560 3Ds	Prtugl	00	Foreign	17	Co	A	1	06		

Digitized by Google

470	Speculant	G	J. Lawson	86 S D	Foregn	03	Capt.		8	Lo Tonin	A	1 02
7	—	G	Mollambr	160 S D	Stettin	05	Foreign		11	Li Tonin	A	1 06
8	—	G	C. Prahm	171 S D	Stettin	03	Foreign		13	Li Elsin'r	A	1 06
9	Speculation	Sr	E. Arthy	41 S D	Liverp. Sharp	00	Capt.		7	Li Africa	A	1 02
480	—	Bg	Barrows	74 S D	Norwy	01	Capt.		9	Cs Baltic	A	2 07
1	—	Bg	C. Bodom	85 S D	Norwy		Foreign		10	Lo Cadiz	I.	1 06
2	—	S	L Brobery	240 S D	Stkhlm	93	Langreen		14	Lo Stklm	E	2 05
3	—	Bg	R. Coysh	99 S D	Whtvn part Fir	trp 01	Dnstrfield		11	Fa Coastr	E	1 02
4	—	Bg	Deristrom	180 S D B	Finland Fir	99	Branstrm		12	Hl Baltic	A	1 05
5	—	Bg	G. Engell	113 S D B	Norwy	01	P. Towe		1	Cs Nrwy	A	1 05
6	—	Bg	Frederick	154 S D	Finland Fir		Marsham		10	Lo Sngal	E	1 04
7	—	Bg	H. Hoss	114 S D	Swedn Fir	01	Berkman		11	Du Brdx	E	1 07
8	—	Bg	N Johnson	146 S D B	Finland Fir		Capt & Co.		12	Lo Lghrn	E	2 02
9	—	Sp	Clevenhn	72 S D	Fr'zlnd	88	Capt & Co.		9	Hl Emdn	I.	1 05
490	—	Dr	A. Klina	170 S D	Bremn grp.	85 02	Capt.		9	Lo Brmn	E	1 06
1	—	S	Lindnstrs	232 S D B	Memel	95	L Simpson		14	Co Meml	E	1 04
2	—	S	H. Little	202 S D W	Wiscas	05	America		13	Li Baltic	A	1 07
3	—	Bg	Livingstn	160 S D	Swedn Fir	00	Capt.		12	Lo Trans.	E	1 05
4	—	Sr	H. Love	92 S D	Foregn		Branford		10	Lo Trnda	E	1 02
5	—	S	W. Lynus	135 S D B	NYork NKl. TS	97 1s	H. Gaskill & ptnr	07 8-4	12	Li S Dom. 4-6 P.	E	1 1
6	—	S	Moggistn	185 S D B	Norwy NUW.	97	Capt & Co.		12	Du Nrwy	E	1 02
7	—	Bg	Meldon	100 S L W	River	97	Milner		9	Lo S. Fish.	A	1 02
8	—	Bg	C. Schioltr	100 S D	Swedn	01	Foreign		0	Du Brdx	A	1 06
9	—	Lr	Thompsn	66 S D	F.P. CL & Sh.		Ellywin	2-4 P.	7	Lo Africa	E	2 06
500	—	S	P. Weston	184 S D B	P. 97 & Kluw	&	Weston	trp. 03	12	Po Coasti	E	1 04

501	SpeculationBg	Wheeler	91	Shmtn	07	Langdon	10	CoPtsmh	A	1			
			S D							1			
2	Speculator Bg	W. Beer Hllm.a.i	150	Bidifrd	05	Capt.&Co 2-2 P	12	Li Coast.	A	1	A 1		
			S D B							06			
3	— Bg	R. Bully	116	Drtmh	05	C. Hill	10	LoDublin LoGuernsey	A	1	A 1		
			S D B							5			
4	— Bg	Dalrympl	161	Abrdn	04	Kilgour	12	LoJamai.	A	1	A 1		
	sW.&C.ImIB.07	W. Lamburn	S D B							07			
5	— S	R.Hughes	237	Prize		M'Creedy	15	LoDublin	E	1			
	Ch.&s.W.&C—C	rp08				2-9P.10-6 C				1			
6	— Sp	Langdon	75	Drtmh	05	Capt.	9	TnCoast.	A	1			
			S D							07			
7	— S	Leishman	249	Bidifrd	99	Blackett	15	Lo Brbds	A	1	A 1		
	s.W.&C.07	R.Harwood	S D B		11-6 P	12-6 P.		To Grenada		5			
8	— Bg	Millington	134	Sndrl'd	87	Johnson	12	LyCoastr	E	1			
			S D B	ND.& Irp	96					7			
9	— Bg	R. Willis	96	Ilfraca	03	Capt.	11	LoCoast.	A	1			
			S D							04			
510	— Sp	Williams	72	Wales	04	J. Davis	9	DuMlfrd	A	1			
			S D							06			
1	Speed Sp	J.Jameson	86	Kincar.	08	Jamesou	9	LoCoast.	A	1			
			S D							8			
2	Speedwell Bg	Anderson	185	Sndrl'd	04	T. Smith 2-3 P.	11	LhCoast.	A	1			
			S D B							6			
3	— Sp	T. Davis	58	Crdign	86	Davis&C.	9	LoCoast.	I.	1			
			S D							06			
4	— Bg	L. Dunn	137	Nwcstl	94	Surtes&C. 4-3 P.	12	Sh Oprto	E	1			
			S D B							07			
5	— Bg	J. Findlay	169	F.P.	97	R. Cookes	13	Lo Malta	E	1			
	s 04			rp.00,Srprs		01 4-4 P.				07			
6	— Sp	A. Frances	60	Wales	04	Capt&Co.	9	Du Cork	A	1			
			S D							07			
7	— Sp	Godfrey	64	Torqy	03	Capt.	10	TnCoast	A	1			
			S D							07			
8	— Bg	RGregson	96	Wdbrg	78	Capt.&Co	10	SdCoastr	E	1			
			S D	trp.	08					7			
9	— Bg	Henington	98	Emsw.	03	Capt & C.	11	Li Coastr	A	1			
			S D							7			
520	— Sp	G. Horn	94	L.Hmp	04	J.Corney	9	LoCoast.	A	1			
			S D							05			
1	— Sp	Jenkins	51	Wales	85	Capt.& Co	9	DuWales	I.	1			
			S D							06			
2	— Sp	G. Lugg	45	Wales	83	Capt&Co	8	Co Glsgo	E	1			
			S D							07			
3	— S	Raynes	287	F.P.	97	Crossman	15	LiJamai.	E	2			
	s.C.I.B.04		S D B	Srprs	04	12-6P1-18C				9			
4	— Bg	J. Sime	117	Dndee	84	Capt&Co.	11	Lo Baltic	E	1			
			S D I	len&Irp	04					07			
525	— Sp	N. Whitty	65	Wales	87	Richards	8	LiCoastr	E	1			
			S D							9			

Digitized by Google

526	Speedwell Pac -ket Sp	C. Warre	50 S D	River	90	Capt&Co.	9	CsCoastr	E	1 06
7	Speedy Sp	Aldridge	71 S D	French rsd&NT	sds	Capt. 05	10	LoCoast.	E	1 10
8	— S sW.&C.IB.98,C	H. Aitkins rp.06	313	River trp99,Sr	79 prs	Swansby 01drp06 12-6P	15	LoAfrica 2-18 C.	E	1 06
9	— Bg	Blackstou	73 S D	British rb99 grp	05	Newman Srprs06	10	DaN'find	E	1 1
530	Spence Bg s.W.&C.IB06	G.Wood	306 S D B	Sndrl'd Drp.	00 06	Capt&Co. 8-18 C.	14	LoTrans.	A	1 06
1	Spencer Sw ~~s.W.&C.0~~	Stevenson Morris	292	Shields Drp.	94 05	Dawsons Sheppard 4-4&2-9 P.	15	BrOnega Sh London	E	1 07
2	— S d —,rp 06	F. Brown	330 S D B	Shields lrp.06 N	78 TS	T. Smith ds07 4-4 P.	16	ShQuebc	E	1 07
3	Spero Sr	Gayne	76 S D	Stcktn	03	Dingwall	9	LhCoast	A	1 05
4	SpesZenica S	J. Jacobas	209 S D	Ppnbg	06	C.Giesee	12	LoAmstr	A	1 07
5	—& Fides S	L.Buckley	189 S D B	Norwy	04	Foreign	12	Du Nrwy	A	1 07
6	—& Fortuna S	A.Lindall	209 S D B	Norwy	98	Howe	13	Lh Nrwy	A	1 03
7	Sportsman Sr	W. Moore	130 S D	Bridpt	00	M Stanton 4-4 P.	10	LoGbral	A	1 9
8	Spraycombe Sp	J Williams	77 S D	Ilfraco	97	P. Goss	8	Co Coast	E	1 1
9	Sprightly G	Nairne	196 S D	P. 04		Catto& C.	12	LhCoast.	E	1 07
540	— Sp	Paten	67 S D	Krkldy	04	Capt&Co.	8	LhCoast.	A	1 06
1	— Sk	J. Taylor	135 S D	Brdpt Sharp	98	Union Co. 6-18 C.	11	ShLondn	A	1 06
2	— Bg s.C.lm		107 SDW	Amer.	AN	J. Potts	11	Lo	A	1 02
3	Spring Bg	Allen	129 S D B	Sndrl'd Drp.	98 02	Blnkinsop	10	SdCoastr	A	1 02
4	— Bg	CDenham	238 S D B	Shields	01	J. Smith	14	LoHmbr	A	1 03
5	— S s.W.&C.IB.01	Dunning	397 S D B	Whtby	00	J. Barker 8-6 P.	17	LoTrans.	A	1 03
6	— S	J. Fisher	500	Dantzc	00	T. France	16	LiDantzc	A	1 05
7	— Bg	Fullerton	95 S D B	Irvine	07	Younge	9	DuCoast.	A	1 07
8	— Sw	O. Grant	217 S D B	Nwcstl	03	Deighton	14	Nc Lond.	A	1 03
9	— Bg	W.Highor	138 S D B	Stcktn	01	C. Herley	12	Du Cork	A	1 2
550	— Bg	Kendale	102 S D B	Amer. P.P Sds		Kendale	9	LiAzrIsls	E	2 04

E 1

A 1

Digitized by Google

551	Spring	Bg	J.Moonen	96	N'flnd	93	Beresford	10	DuLivrpl	E' 1
		s		s d	ND&UW	01				03
2	—	Bg	E.Pearson	123	Stcktn	00	Atty	12	LoCoast.	A 1
				s d b						02
3	—	S	P. Pratt	258	Elbing	99	Palmer&c	14	Ya Meml	A 1
				s d r						07
4	—	Sp	J. Swain	141	Dan.P.		Gardner	10	LoHligld	E 1
				s d						10
5	—	Bg	Snowden	90	Whtby	07	J. Barry	9	WySh'lds	A 1
				s d						07
6	—	Bg	Widrcmb	102	Boston	96	TLockyer	11	Pl Lisbon	A 1
				s d b	*W.O.* N	ads	of *P.* NUW&	rsd	03	03
7	—Grove	S	Matthwsn	264	S.P.	01	Wilson	15	LoRioJn.	A 1
	s.C.mstlyC.B.08				Sharp *P* &C		6-4 P.			6
8	Springer	Dr	N. Dagger	72	Emden	94	Jacobs	6	Lo Tonin	E 1
				s d						07
9	Spy	S	Matthews	271	F.P.		A. Calvert	14	Lo Africa	E 1
	s.C.ptIB.			d w	Srprs	06	14-9 P.			06
560	Squid	Sr	H. Jure	39	N'flnd	94	Stephensn	8	TnN'flnd	E 1
				s d	NUW.	01				03
1	—	Sr	J. Gordon	53	Tnmth	92	H. Pinson	9	Co Bristl	A 1
				s d						02
2	Squirrel	Sp	P. Squire	50	Bidifrd	95	J. Lacey	9	CoBdifrd	E 1
				s d						8
3	—	Bg	T Nutman	86	Yrmth	91	W.Palmer	10	DuLond.	E 1
				s d	Srprs99&	02				1
4	—	Sp	D. Neil	60	Scotl'd	83	Duncan	8	Du Grnk	I. 1
				s d						07
5	—	Bg	P. Wood	107	Sndrl'd	04	R. Hayton	10	SdCoastr	A 1
				s d b						06
6	StadtBerlinDr		Sleighton	70	Prussia	96	Foreign	7	Lo Amstr	E 1
				s d						06
7	— Copenhagn		De Boer	117	Altona	88	Ruga	8	Lo Tonin	E 1 E 1
	Dr	d 99		s d	Srprs	06			Captured	06
8	—	S	Schwensn	140	Danish	93	Capt.	11	CsBrenn	I. 2
		s 04								06
9	—Husum	Sr	Williams	85	Husum		Capt.	6	Lo Tonin	E 1
				s d	lrp.	06				07
570	—Kniphausen		J. Dorvies	90	Prussia	02	Capt.	7	Lo Amstr	A 1
	Dr			s d						06
1	—Oldenburg		A. Bakker	100	R trdm	83	Capt.	10	Lo Zurck	E 1
	Dr			s d	Srprs	03				06
2	—	G	J. Davis	129	Brenn	01	Rankin	9	Lo Brnn	A 1
				s d						07
3	Staff of Life	Bg	J. Parsons	96	Yrmth	01	Steward	10	YaCoast.	A 1
				s d						1
4	—	Bg	C. Ellsy	108	Yrmth	71	Ayre&Co.	10	LyCoast	I. 1
		d 95		s d n	ND &uw	97				07
575	Stafford	Bg	Jameson	211	Sndrl'd	08	Capt.&Co	13	SdLondn	A 1
				s d u			2-3 P.			9

Digitized by Google

576	Stag	Bg	C. Bucher	125	British		Sparkes	12	Lo Malta	E	1		
		s		s d b								07	
7	—	Bg	O. Berg	103	British		Capt.	11	LoSengal	I.	1		
		s		s d	ien&grp	91						06	
8	—	Sp	Carpenter	82	Brnth	88	Lacheur	10	Lo M'dra	E	1		
				s d	Srp.s	09			LoGuernsey		6		
9	—	Bg	Hewitson	211	H.Pans	96	Hewitson	12	ShLondn	E	1		
		s 06		s d b	MD05,D	rp.06	4-3 P.					07	
580	—	Bg	W. Hoyle	141	N'find	85	Kemp&C.	11	Po N'find	I.	1		
		s 07		Shrp	NU	w&	grp04	lrp05	D rp.08		4		
1	—	Sp	Jenkins	51	Wales	97	Capt&Co.	8	Wa Dery	A	1		
				s d								05	
2	—	Bg	R. Love	155	Grnok	07	Hagart&c	13	GrStTho	A	1		
		a.C.07									4		
3	—	Bg	J. Tamlin	75	S.P.		Noble&C.	8	LoCoast.	E	1		
				s d	O.&P.	Slight						02	
4	—	Bg	Thompson	109	F.P.		Capt.	10	CoCoast.	E	1		
			W.Holt	s d	6-4 P		E.Birnie		LoQuebec			07	
5	Staines	Bg	Newman	138	Selby	89	H. Hogg	11	LyCoast.	I.	1		
				s d b	Drp. 02,	Srps03						08	
6	Standley	Bg	R. Stanley	149	Poole	01	JSlade&C	12	PoN'find	A	1		
				s d b	Drp.	07						5	
7	Stanley	G	Williams	71	Conwy	05	Price&Co	9	Li Coastr	A	1		
				s d								07	
8	Stapleton	S	Gordon	240	Mrypt	04	Williams	15	Ly Bltmr	A	1		
		s 04					10-6 P. A.					05	
9	Star	Bg	H.Brough	130	Massa.	96	Pollrd&C.	10	PtTnriffe	A	1		
				s d b								02	
590	—	Sp	J. Davies	67	Wales	96	Capt.	9	DuCoast	A	1		
				s d								03	
1	—	Bg	H. Emson	77	Yrmth	01	Holt&Co.	9	YaCoast.	A	1		
	LOST			s d								07	
2	—	Sp	M'Gregor	36	Scotl'd	01	Capt.	7	DuCoast.	A	1		
				s d	Fir Pink.							03	
3	—	St	C. Mole	45	Catwik	95	Couns	6	HlHmbr'	E	1		
				s d								06	
4	—	Sp	E.Randall	60	Drtmh	03	Harris&C.	9	Da Lond.	A	1		
				s d								07	
5	—	Bg	S. Swan	146	Boston	00	J. Prince	12	CsBoston	A	2		
		s		s d b								07	
6	—	Bg	Spink	95	Abrdn	07	Anderson	9	Lo Tnriff	A	1		
				s d	Fir							10	
7	—	Sw	Wilkinson	120	Calcut		Plummer	12	Lo S.Fish	E	1		
		a.W.&C.ptIB.08			Teek	rb 99,	2-6P.4-12C					S	
8	Stark Otter	G	J. Olson	135	Swedn	03	Benedison	10	Li Swedn	A	1		
				s d	Fir							4	
9	Starling	S	P. Leigh	186	Hrwch	03	Minnet	13	Lo Curac	A	1		
		a.C.03,C.rp.07					2-4P.2-9C.					9	
600	Starrie	Sp	T. Fosse	44	Emsw.	89	J. Berwin	8	CoCoast.	E	1		
				s d								06	

Digitized by Google

601	Statira	Bg	J. Geer	179	Conect	06	Geer	13	LoSmyrn	A	1
		s.C.pt.CB.07		SDH	P.Sds						11
2	Stedfast	S	G. Sand	453	Bristol	07	P. Daniel	18	Br Brbds	A	1
		s.C.07		3D's							07
3	Stephen	Bg	Bennrman	180	S.P.		Leigh&C.	12	LiTrinda	E	1
		sW.&C.04			L.O&C.	Shp	14-9 P.				11
4	—	Bg	Kelsey	303	Nwcstl	04	Capt&Co.	16	NcLond.	A	1
				SDH			4 4 P.				04
5	Sterman	Bg	J. Datlea	171	Russia	03	Capt.&Co	11	Hl Emdn	A	1
		s		SDB	Fir						07
6	Stert	Bg	J. Coath	145	Plymh	01	Shepherd	12	LoCoast.	A	1
				SDH	lrp	06					9
7	—	Bg	Marriot	101	British		Shavalier	10	LoGrnsy	E	1
				SD							02
8	Stettin	Bg	Harris	105	Banff	02	Capt&Co.	10	LhCoast.	A	1
				SDB							05
9	Stirling	S	J. Johnstn	274	Boston	05	Johnston	15	Lo Phila.	A	1
				SDH	Sharp P	P.	Sds A.				07
610	—	S	J. Pereria	241	Boston	03	Martin&C	14	LiRhdIsl	A	1
					Sharp P	P.	Sds A.				03
1	—	S	J. Peirce	235	Rhd Isl	01	America	13	LiRhdIsl	A	1
				SDB							04
2	—	Sw	J. Elliot	140	Scotl'd	72	Capt.	13	LoCoast.	E	1
				SDB	prtRB.S	Sr	prs06,drp07	2-3	P.		07
3	—Castle	S	Honiman	703	Calcut	01	Palmer	20	Lo India	A	1
	Ch.&s.W&C.IB	01			Teek						02
4	Stockton	Bg	J. Ayres	106	Stckto	91	Capt&Co.	9	SdCoastr	E	1
				SDB	lem&trp.	08	2-2 P.				9
5	—	Bg	JMorabee	80	Whtby	07	Grahm&c	8	LoCoast.	A	1
				SD							4
6	Stork	Sw	W. Ayles	168	N'find	98	G.Keough	13	LoStUbs	A	2
				SDB	J.&S.						05
7	—	Bk	L. Lacey	170	N'find	04	L. Lacey	15	LoJamai	A	1
	sW&C.mstlyIB.	08			J.&S.		2-3 P.				2
8	—	Bg	Bencroft	136	Spain	96	James&C	11	Li Spain	E	1
		s.C.04		SD	gKl&grp	00	grp08 6-6P.				10
9	—	Bg	Thompsn	131	N'find	01	Hodgson	12	Lo Dmnc	A	1
		s 02		SD	J.&S.						04
620	—	Sr	E. Trush	142	Amer.	99	America	10	Du Bostn	A	2
				SDW							03
1	Stradset	Bg	Harms	185	Lynn	83	Bogg&Co	13	Ly Baltic	E	1
				SDF	NKl grp	02,	trp.04				06
2	Stralsund	Sw	J. Schultz	299	Strlsnd	02	Capt.	14	Li Baltic	A	1
				SDB							06
3	Stranger	S	J. Hunter	365	Sndrl'd	01	Fltchr&S.	1	Lo Jamai	A	1
		s.W.&C.06	09	SDB	Drp	06	6-4 P.				10
4	—	S	J. Lowden	181	Whtby	9	J. Rinkin	13	DuJamai	A	1
		s.C.lm.06		SDH			10-6 P.				07
623	—	S	M'Cobb	350	Massa	00	Hill&Co.	13	LiSavana	E	1
					W.O.		A.				07

Digitized by Google

626	Stranger	S	W. Morris	209	Boston	00	A. Baker	13	Li Amer.	E	1		
		s.C.lm			O.&P.						07		
7	—	S	Robertson	251	Philad.	06	Savage&c.	14	Lo Phila.	A	1		
				SDB	L.O&C.	P.	P.Sds A.				07		
8	Strauss	G	C.Gronow	101	Wlgast	99	Foreign	11	Li Lubec	A	1		
				SD							06		
9	Strenshall	S	J. Parker	306	Whtby	90	J. Horton	15	LoW.Ind	E	1		
		s 04		SDB	Srps02	03	RD05 6-4 P.				06		
630	Struggler	Sp	Reay	40	British		Capt.	9	LoCoastr	E	1		
				SD	part Fir						02		
1	Success	Bg	G. Batty	86	Hmptn	96	W. Fowler	10	LoElsin'r	E	1		
				SD							07		
2	—	S	W. Birch	367	Arndel	03	J. Corney	17	Lo	A	1		
				SDB							03		
3	—	Bg	J. Brown	158	Sussex	03	Isemongr	11	LoDublin	A	1		
				SDB			4-6 P.				2		
4	—	Bg	R. Brown	78	Amer.		Whitway	11	TuN'find	E	2		
				SD							02		
5	—	Sp	J. Carey	62	British	72	Fenning	6	LoGrnsy	E	1		
				SD	Srprs	02					03		
6	—	S	W. Castle	204	Whtby	96	Robertsn	15	Lo Malta	E	1		
		s.C.lm.01		SDB			4-6 P.				1		
7	—	Bg	E. Collens	151	Prussia		Noftel&C	11	LoCoastr	E	1		
				SD	lrp.	07					07		
8	—	Sr	Collins	108	Halifx	00	M'Brier	10	LiNProv	A	1		
				SD							05		
9	—	Bg	Dickson	55	Rttdm	91	Capt&Co.	7	WyCoast	E	1		
				SD	Drp.	03					03		
640	—	S	Dennison	333	Amer.	73	Akenhead	16	Lo Baltic	E	1		
		d 95		SDB	trp96 pt	N	Bms&grp03				03		
1	—	Sp	D. Ellis	40	Wales	02	Capt.	7	DuCoast	A	1		
				SD							02		
2	—	Bg	HHatchel	144	Cowes	72	W. Taylor	12	Li N'find	E	1		
		s 04		SDB	trp.	07					2		
3	—	Bg	M.Hunter	95	Stcktn	91	E. Hunter	13	SdCoastr	E	1		
				SDB	NUW,rsd	01					03		
4	—	Bg	Jackson	200	Scrbro'	83	W. Hart	11	ShLondn	E	1		
				SDB	rsd,NMD	&	Drp.05				05		
5	—	Bg	J. Kemp	35	N'find	96	Kemp&C.	9	TuN'find	A	1		
				SD	W.H.						02		
6	—	S	F. King	158	Massa.	95	Capt.	10	GrAntw.	A	2		
							A.				02		
7	—	G	H. Large	162	Ppnbg	03	Y'ngblun	10	LoTonin	A	1		
				SD							07		
8	—	Sp	W. Litton	48	N'find	78	Heuley&c	9	TuN'find	L	1		
		s 93		SD	ND& UW	99	Srprs07				5		
9	—	Bg	F. M'Foy	94	Foregn		Binkinsop	10	LoGbral.	E	1		
		d 05		SDB	ND TSds	&g	rp01&05	2-3	P		4		
650	—	Bg	J. Martin	113	N.Scot.	99	Ledgrd&c	9	PoN'find	E	1		
				s b	grp.	06							

Digitized by Google

651	Success	Bg	Mitchell	57	Whtvn	77	Capt&Co.	9	DuCoast.	I.	2
				S D B							11
2	—	Sp	W. Miller	60	Plymh	78	Dickens	8	Pl Coastr	E	1
				S D							03
3	—	Sp	Morgan	63	Abdvy	02	Capt&Co.	8	DuWales	A	1
				S D							07
4	—	Bg	Nicholson	199	Nwcstl	62	E. Twizell	14	NcLond.	I.	1
		d 83		S D B							02
5	—	Bg	Pearson	153	Wrktn	85	Bloom&c.	12	Lo Tonin	E	1
		s 04		S D B	NW&grp	04					07
6	—	Bg	Pindleton	111	Wales	84	Thmb&C.	10	Be Nwry	E	1
		s 92		S D B	rp.92&	98					03
7	—	S	Richardsn	208	Liverpl	03	Chees&C.	13	Lo Dglas	A	1
				S D B			10-4 P.				6
8	—	Bg	Saunders	78	Rngmr	04	Hingeston	9	Li Coastr	A	1
				S D							6
9	—	Sp	Studley	35	Cowes	06	Blanford	9	CsCoastr	A	1
				S D							06
660	—	Bg	Taylor	103	For'gn	90	Nicholson	11	HlLsbon	E	1
		s 06	W. Haselthe	S D B	grp.	06	B Haseltine	2-3	P. PhMedtra		07
1	—	S	Thompsn	300	D.P.		StrongCo.	14	LhDSt'ts	E	1
		s&d98			rb95drp	02	Srprs06				07
2	—	Bg	Waller	116	Emsw.	02	Evans&C.	12	LoGrnsy	A	1
				S D B							07
3	Suffolk	S	Driscoll	335	Nwcstl	93	Caine	15	Lo Bngal	A	1
	s.W.&C.I	B.03			rp.98&	03					03
4	—	S	J. Rhodes	289	N York	95	M'Kenzie	14	Lo Tonin	E	1
		s 02			P.P.Sds	rp.	99&05 A.				07
5	—	S	Quinsey	302	Sthwld	04	J. Corsbie	17	Lo Hayti	A	1
		s.C.08			& C P.		14-9 P.				1
6	—	S	Thompsn.	211	Ggtwn	03	R. Steel	13	LoN.Yrk	A	2
		s					A.				07
7	Sugnal	Bg	W. Tulley	152	Chestr	99	J. Thomas	14	Li Ptrsbg	A	1
				S D B	NKl&pt	N	TSds08				5
8	Suire	S	Wright	200	Wtrfrd	90	Capt&Co.	12	Li Wtrfd	E	1
		s 03		S D B	len,NKl	&g	rp.07 Drp08				1
9	Sukey&Polly		Lawrence	124	Bermu	88	Franklin	10	La Antig.	I.	1
	Bg	s		SDW	ptCedar						02
670	Sultana	Bg	A. Crosby	223	Massa	06	Clark&Co	14	Cs	A	2
				S D B			A.				1
1	Sulterton	K	Strachan	133	French		Adams	8	TpCoast.	E	1
				S D	ND&UW						06
2	Sumner	Bg	A. Mall	222	Massa	05	America	12	LiTTwn	A	1
				SDW							1
3	—	Bg	Thomas	89	Whtby	85	Capt.&Co	10	Lo Cork	E	1
				S D							06
4	Sunderland	Bg	Blackston	129	Sndrl'd	06	J. White	11	SdCoastr	A	1
				S D B			2-3 P.				06
675	Superb	Bg	Bosworth	181	Massa	03	Capt.&Co	13	LiSavana	A	1
			S. Smith	S D B	P.P.Sds		A.		LoRotterdam		06

Digitized by Google

676	Superb	Bg	E. Jones	103 SDI	Brmth	03	Capt&Co. 2-3 P.	12	DuCoast.	A	1		
7	—	Bg	Hammnd	366	Boston	96	N. Bickie A.	16	Li Amer.	A	1	03	
8	Supply	Bg	Atkinson	122 SDI	Stkwth NB.UW&	84 trp	B. Robson 06	11	Sc Coast	E	1	9	
9	—	Bg	Badnell	137 SDb	Whtby Drp.04,	00 len	Capt.&Co &grp.05	10	WyCoast	A	1	05	
680	—	Bg	C. Brown	185 SDA	Hull Drp.	90 07	Lamplogh 4-4 P.	13	Lo Qubc	E	1	3	
1	—	Bg	J. Cumick	85 SD	Nwbry	03	Richardsn	9	Du Hull	A	1	07	
2	—	Bg	J. Duff	101 SDI	Boston	06	Capt&Co.	9	LoCoast.	A	1	06	
3	—	Bg	D.Duncan	85 SD	Scotl'd	03	Taylor&C	9	YaCoast.	A	1	07	
4	—	Bg	T. Edmon	107 SDB	Scrbro'	08	Edmnd,Se	10	LoCoast.	A	1	3	
5	—	Bg s	Freeman	186 SDB	Foregn NTnds&	Dk	Capt&Co. 05 4-3 P.	13	ShLondn	E	1	5	
6	—	Bg	T. Hall	222 SDF	Scrbro' lrp.	93 04	Hall&Co. 2-2 P.	13	LoCoast.	E	1	04	
7	—	Bg	Jefferson	227 SDE	Shields	97	Capt&Co.	15	CsTrans.	E	1	1	
8	—	Bg	Mackford	113 SDH	Rdbge	98	Grant&C.	11	Lo Cork	A	1	07	
9	—	Sw	Patterson	214 SDB	Amer. Drp.	06	Dutman	14	LoNcstle	E	1	06	
690	Surinam	S s	W. Blythe	267	S.P. 05		Bruce&C. 4-6 P.	13	Br Srinm	E	1	07	
1	— s—&C.I.B.08	S	Hyndman	169	Amer.		D. Knox 10-6 P.	13	Lo Srinm	E	1	7	
2	Surprise	Sp	T. J. Brag	50 SD	F.P.		Capt&Co.	9	LoCoast.	E	1	02	
3	—	G s	Critchell	107 SD	Swedn Fir w.c.		Glynn	9	Lo Gbral	E	1	03	
4	—	S s	M'Farlan	219	SAmer NKlgrp	05	A.Morrice 10-4 P.	14	GrStTho	E	1	07	
5	—	Bg	T. M'Call	130 SDB	Swnsa. NB01,Sr	91 prs	Capt. 02	13	LoDublin	E	1	06	
6	—	Bg	Richards	68 SD	Amer.		J. Pearson	9	Lo Lsbon	E	1	04	
7	—	Sp	Wareham	49 SD	Cowes	01	Tovey&C.	7	BrCoastr	A	1	06	
8	Surry s.09 s.06	S	R. Horry J.Kennics	289 SDE	Prussia 8 Guns	04	Henly&S. 3-4 P.	14	Lo Yucat	A	1	1	
9	—	Bg	T. Proctor	112 SDD	Hull	04	Gilderdal	10	HlLondn	A	1	05	
700	— s.C.06	Bg	W. Potts	148	F.P. NR.05	01	Capt. 2-4 P.	12	Lo M'dra	A	1	5	

Digitized by Google

701	Susan	Bg	J. Canny	127 SDB	Sndrl'd	03	Capt.&Co	10	SdCoastr	A	1 03		
2	—	Sr s.C.05	A. Carry	98 SDW	Whtvn	05	Litt&Co.	10	DuDerry	A	1 8		
3	—	S s 05	T. Delano	216 SDB	Boston P.Sds	00	D Sullivap A.	13	DuNYrk	A	1 2		
4	—	Sp	J. Evans	45 SD	Wales	02	T. Waters	7	Ex Brstol	A	1 07		
5	—	Bg	T. Fisher	70 SD	Bidifrd	98	F. Burnett	9	Li Coast.	A	1 6		
6	—	Bg	G. Gaton	133 SDB	Lynn	06	Brenley	12	Lo Oprto	A	1 9	A 1	
7	—	S	R. Hutton	305	French	AN	Bell& Co.	10	Li NOrls	A	1 07		
8	—	Sp	W. Jago	50 SD	French Srprs00.	91 ND	Crawford &rp02	8	LyCoastr	E	1 4		
9	—	Bg	Mitchell	90 SD	Bidifrd	88	Capt.	9	CoCoast.	E	1 03		
710	—	Bg	R Pitts	141 SDB	Apldor almst rb	02	Capt.	11	LoDublin	E	1 04		
1	—	S s 00	Shephens	231	Massa Sharp	06	H. Wood	15	DuNYrk	A	1 07		
2	—	Bg	Teludra	110 SDB	Drtmth	06	Capt.&Co	10	Da Lond.	A	1 06		
3	—	S s.C.08	Terrey	535	Shields	08	T&RBrwn 10-18 C.	18	LoTrafs.	A	1 8		
4	—	Sp s.C.08	H. Wood	58 SD	River	07	Nickels	9	LoJamai.	A	1 10	Captured	
5	—&Mary	Bg	W.Bidwell	70 SD	Swnsea rb87 grp	99	Yard&Co.	10	Ex Lond.	E	1 08		
6	—	Sp	P. Sims	68 SD	Brxhm	00	Capt.&Co	9	DuCoast.	A	1 07		
7	—&Polly	Bg s 08	J. Shaw	140 SDB	N.Car. L.O.&C	P.	Capt&Co Sds Drp08	12	LoTnrffe	E	1 9		
8	—&Sarah	S	Williams	226	Bristol	06	Capt&Co. A.	14	DuWscas	A	1 3		
9	Susannah	Bg	T. Atkins	160 SDB	N'flnd	02	Newman	12	Du Spain	A	1 03		
720	—	Bg	Barret	63 SD	Brxhm len&grp	84 91	Capt.	7	LyCoast.	E	1 07		
1	—	Sr	Bisset	158 SDW	N Caro P P.Sds	02	J. Bedunt	11	Lo Tonin	A	1 07		
2	—	Bg s 07	W.Bignell	156 SDB	Altona	02	Chrstophr	12	PlCoastr.	A	1 3		
3	—	Bg	J. Brock	129 SDB	Dndee	01	Larman	12	Lo Malta	A	1 10		
4	—	S sW.&C.lmI	R.Butcher	252 B.08	S.P. O&P.Sh	98 rp.	Hmble&c NBms&lrp.	14 07	LiW.Ind. 14-9 P.	E	1 6		
725	—	S	Coughlan	240 SDB	Amer. T Sds of	01 P.	America P.Plank	13	Du Bostn	A	1 04		

Digitized by Google

726	Susannah	Bg	J.Davidsn	123	Sndrl'd	04	J. Hunter	11	Lo Baltic	A	1
				S D B							07
7	—	Sp	D. Evans	40	Mrypt	92	Summers	8	DuCoast.	E	1
				S D							0[illegible]
8	—	Bg	J. Flyn	82	Sndrl'd	69	Capt.	8	CoJersey	I.	1
		s 98		S D	ND.UW&	rp.	98Srprs01				06
9	—	S	A.Gabeau	172	Amer.		Capt.	13	Lo Lsbon	I.	1
		s		S D B							07
730	—	S	P. Grill	242	Finl'nd	94	Capt.	14	DuGtnbr	E	1
		s			Fir ND&	TS	ds94				07
1	—	Bg	D. Gibbs	133	S.P.		Dixon&C.	10	LoMartn	E	1
				S D	L.O Sli	ght					02
2	—	Sr	J.Holiday	80	Mrypt	02	Barkr& C.	9	Li Coast	A	1
				S D							2
3	—	Bg	Hannah	109	Whtvn	99	Todhuntr	10	DuCoast.	A	1
				S D B							1
4	—	Sp	J.Johnson	71	Lmgtn	86	Davie&C.	10	TpCoast.	E	1
				S D							05
5	—	Bg	H. Jones	93	Wales	90	Capt&Co.	10	Li Coast.	E	1
				S D							03
6	—	Bg	Klngstadt	150	Swedn	92	Cook&Co	14	LiSwedn	E	1
		s		S D B	Fr&Oak						1
7	—	Bg	Matthwsn	109	Nwcstl	92	W.Crozier	10	SdCoastr	E	1
				S D B			2-2 P.				5
8	—	Bg	E. Miles	127	Yrmth	97	Miles&Co	10	YaLond.	A	1
				S D B	rp.	01					06
9	—	Bg	J. Marriot	193	N.Brns	03	America	11	Li Amer.	A	1
				S D							06
740	—	S	JMorrison	283	Whtby	62	T. Wallis	15	LoTrans.	E	1
		d 08		S D B	NW Kl,T	sds	Bms&lrp08	6-1	P.		9
1	—	Bg	Moffatt	141	Scotl'd	04	Mntgmry	11	LiLimrik	A	1
				S D B					LoQuebec		1
2	—	Bg	Mntgmry	104	Belfast	94	Haslet&C	10	Be Brstol	E	1
				S D					C.		05
3	—	Bg	N. Newell	130	Amer.	94	America	10	DuPhila.	E	1
		s		S D							04
4	—	S	A. Nichol	295	Konin.	04	Leitch&C	15	GrJamai.	A	1
		s 07		S D B							2
5	—	S	T. Osborn	304	River	85	Blackett	16	LoGrnda	E	1
		s.W.&C.08	J. Wilson		grp 02,N	uw	&Srps05 2-4	P.			9
6	—	Sp	E. Page	48	Ipswch	01	Capt.	9	LoHmbr	A	1
				S D							02
7	—	S	W. Pines	120	Amer.	94	Teast	10	BrB.Ayrs	E	1
		s.W.&C.06		S D B	len&grp	06	12-6 P.				06
8	—	Bg	Rossiter	186	Philad.	93	J. Allen	13	BrNOrl's	E	1
		s 07			prt P.P		A.				07
9	—	Sw	Robson	215	Nwcst	03	Capt&Co.	13	DuLond.	A	1
				S D B							06
750	—	Sp	J.Robinsn	52	Tnmth	80	Capt.	8	DuCoast.	I.	1
				S D	T Sds of	Fir	Plank				05

Digitized by Google

751	Susannah	Bg	P.Stallard	102	Amer.	94	R. Peake	9	Br Lsbon	E	1	
		s 08		s d b	Sharp							03
2	—	Sp	R.Thomas	70	Neath	04	Capt.&Co	9	LoCoast.	A	1	
				s d								07
3	—	Bg	Tummin	190	Thorn	97	Collinson	12	LoTrans.	E	1	
	s07&C.mstly IB.		08	s d b	len.	05	4-12 C.					5
4	—	S	E. Walker	180	Bidifrd	96	Capt&Co	14	GrChrlst	A	1	
	s 99			s d b	NB.	98						04
5	—	Sp	Williams	59	Crnrvn	03	Capt&Co.	8	HlCoastr	A	1	
				s d								04
6	—	S	S. Wilson	26	NYork	05	W. Nelson	10	HlN.Yrk	A	1	
					P.Sds		A.					06
7	—	Bg	Wilson	80	Belfast	96	Haslet&C	9	Br Belfst	E	1	
				s d								1
8	— Catharina	Bg	S. Brone	120	Norwy	04	Capt&Co.	11	DuLghrn	A	1	
				s d b								06
9	— Margaretta	Dr	Wessels	100	Friezld	97	Capt.	9	LoTonin	E	1	
				s d								07
760	—&Sally	Bg	N. Hore	160	Virgin	03	Steward	12	LoLsbon	A	1	
				s d b	P.Sds		A.					05
1	Suspence	S	GSymond	260	Hull	00	Kilgour	14	LoJamai.	A	1	
	s05,&C.lmIB.06			s d b			2-6 P		Lo Halifax			11
2	Sussex	Bg	Adlington	137	Amer.	83	F.Harman	12	Br Amer.	I.	1	
												03
3	—	S	Crosby	371	Whtby	01	C.Fletcher	16	Li Jamai.	A	1	
	s.C.lm.07			s d b			6-6 P.					1
4	—	S	W. Searth	248	Shrhm	01	W. May	15	Br StVin.	A	1	
	s.C.06			s d b			4-6P10-18N	C.				1
5	Sutton	Sw	Stewart	170	Whtvn	93	Capt&Co.	13	LiWhtvn	E	1	
				s d	rp.	07						4
6	—	Bg	Bunker	123	Chestr	88	Thomas	12	LiDublin	E	1	
				s d	Srps99&	01			C.			2
7	Suwarrow	Bg s	J.Burgoyn	100	F.P.		Broderick	9	Pl N'find	E	1	
				s d b	NUW&Sr	prs	02					02
8	Swalen	Sw d	C. Kanns	174	Finsbg		J. Aall	12	Cs Baltic	E	1	
				s d b								05
9	Swallow	Bg	R. Allen	83	N'find	02	T. Street	10	Po Lsbon	A	1	
				s d	S& W.H							07
770	—	Bg	J. Adams	113	N'find	99	R.Newmn	12	DuPlym.	E	1	
				s d								1
1	—	Sp	W. Avery	31	F.P.		Capt.	7	Br Grnsq	E	1	
				s d								05
2	—	Bg	J.Blackler	99	N'find	90	Newman	11	Po N'find	E	1	
				s d	J.&Sgrp	94	&03					03
3	—	Bg	Crawford	57	Gtcnnb	90	Capt.	9	Lo Cork	E	2	
				s d	len.&rsd.	94						06
4	—	Sp	J. Hunter	45	Itchnr		Hanson	9	ExCoast.	I.	1	
				s d								08
775	—	Bg	Cumming	117	British		Robertson	12	Lo Malta	E	1	
	s.W.&C.IB06			s d	w.c rsd.	ND	&TSds02 4-9C					10

Digitized by Google

776	Swallow	Bg	Langdon	106	S.P.		J. Hoare	11	Pl Coast.	E	1		
				S D B	Srprs	03					03		
7	—	Bg	Longrdge	212	H.Pans	90	Capt&Co.	13	Lo Malta	E	1	L	1
		s 07		S D B	Drp 02S	rps 06	4-4P.				3		
8	—	Bg	M'Neice	80	Belfast	02	Haslett	9	Be Blfast	A	1		
				S D							07		
9	—	Sp	Roach	79	Leith	01	Capt & C.	9	DuCoast	E	1		
				S D	Fr Botm	gr p06					97		
780	—	S	F. Smyth	390	River	95	Metcalf	15	LoS Fish	A	1		
		s.C.00			rsd&sp.	03					03		
1	—	Sp	A. Taylor	55	Grnck	80	Alexander	8	DaCoast	E	1		
				S D							02		
2	—	Bg	J. Winder	115	Whtvn	06	Brckbank	11	DuBrbds	A	1		
				S D B							3		
3	—&Packet	Sk	White	124	Berwik	04	BrwckCo.	11	Lh Lond.	A	1		
				S D			6-18 C.				6		
4	Swan	Bg	J. Bevan	122	Whtby	00	Capt.	11	NcCoast.	A	1		
				S D B							06		
5	—	Bg	Couthard	142	Whtvn	51	Thompsn	12	WnCoast	E	1		
				S D B	rb74,trp	93	rp.99				5		
6	—	Bg	J. Evans	70	Yrmth	02	Williams	9	LoDublin	A	1		
				S D							8		
7	—	Bg	Fasmore	140	N.Eng.	89	Renowed	13	Da Brdx	E	1		
					rsd&grp	96	Drp.04				04		
8	—	Sk	TFasmore	179	Bremn	96	Foreign	12	CsTonin.	E	2		
				S D							06		
9	—	Bg	Galbraith	112	Lncstr	81	Creigh&c.	10	Lo Nrwy	I.	1		
		s 92		S D B							06		
790	—	Bg	Gallaway	78	Scotl'd	00	Capt&Co.	10	LhCoast.	A	1		
				S D							5		
1	—	Bg	B. Green	118	N'find	06	Capt&Co.	11	Lo Malta	A	1	A	1
				S D B	Fir				Lo Nwfdlnd		5		
2	—	Cr	J. Hughes	130	Cowes	94	Noble& C	12	CoCoast.	E	1		
		s C.		S D	D&Srps	01					07		
3	—	Bg	J. Keene	87	Scotl'd	89	Capt&Co.	11	BrCoastr	E	1		
		s		S D							07		
4	—	Sr	C. Kock	79	Varel	05	Foreign	9	Cs Varel	A	1		
				S D							06		
5	—	S	J. Lewis	179	Chepst	07	Capt&Co.	13	Br Coastr	A	1		
		s.C.07		S D B							3		
6	—	Bg	J. Lindsey	154	Flnsbg	06	Enderby	12	Lo S.Fish	A	1		
		s.W.&C.pt	IB.08	S D B			2-6 P.				5		
7	—	Bg	W. Rowe	46	French		Capt.	8	DaCoast.	E	1		
				S D	ND00,Sr	prs 01					02		
8	—	Sw	Thompsn	280	Chestr	75	Thompsn	14	Lo Tonin	E	1		
		d 05		S D B	len& rb.	05	4-4 P.				07		
9	—	Bg	Wolffe	95	British		Mitchell	10	CoCoastr	I.	1		
				S D B	almst rb	86					05		
800	—	Sr	Wodbery	107	Amer.	03	Ingerson	11	Lo Cadiz	A	1		
				S D							6		

Digitized by Google

801	Swan	Bg	J. Young	126	Amer.	93	America	11	LiNbyP'	E	2
											03
2	Swansea	Sr	Chapman	62	British	93	Capt.	8	DuChpst	E	1
				S D							04
3	Swanwick	S	Hamilton	270	Philad.	92	Capt.&Co	14	Co Phila.	E	1
		s 99		sdw	L.O.&C	P.	P. A.				01
4	Swift	Cr	J. Adams	101	Dover	92	Blake&Co	11	Lo StMic	E	1
				s D	Clincher						02
5	—	Sp	C. Brown	74	Abrdn	80	G. Towers	9	Lo Gbral	E	1
				s D	lrp	93					5
6	—	S	W. Cook	289	N York	93	Franklin	16	HlN.Yrk	E	1
		s.W&C.05			P.SdsSh	rp	A.				07
7	—	Bg	Cumming	111	N'flnd	04	H. Hunt	12	LoN'flnd	A	1
				S D B	S.&P.		2-4 P.				5
8	—	Bg	S. Dewitt	209	Shields	05	Capt&Co	14	Lo Brbce	A	1
		s 06		S D B			4-6P.6-12C.				07
9	—	Sp	J.Evans	45	Wales	03	T. Water	8	Co Wales	A	1
				S D							06
810	—	Sp	Fairhead	43	British		Hallah	8	Lo Hmbr	I.	1
				s D							02
1	—	S	J.Gibbons	147	S.P.		T. Carey	12	Lo N'flnd	E	1
		s		s D	Srprs	06					8
2	—	Sk	Hodgson	84	Brxhm	07	Capt.	10	DuBrstol	A	1
				s D							1
3	—	Bg	J.Inkster	91	F.P.		Bennett	9	LoSFish.	E	1
		s.W.&C.		s D B	Clincher		2-3 P.				04
4	—	Sk	D.Keay	76	Alloa	05	Capt.&Co	9	LhCoast.	A	1
				s D	part Fir						5
5	—	Bg	M'Neice	100	Belfast	07	G. Lantry	10	BeCoastr	A	1
				S D B							07
6	—	Sw	M'Gibbn	140	N.Eng.	00	Capt&Co.	11	LiStMich	E	2
		s 05		S D B	part P.	Sh	rpSrps08 A.				1
7	—	Sw	J. Millar	167	Nwcstl	92	Capt.&Co.	12	LhAmer.	E	2
				S D B							4
8	—	Bg	Moringtn	163	Sndrl'd	05	Fenwick	12	SdCoastr	A	1
				S D B			2-3 P.				05
9	—	Sk	F. Ord	139	Brdprt	04	Liddle&C	11	Lh Lond.	A	1
				s D							07
820	—	S	D. Petrill	177	StJhn's	00	Pagan&C.	16	GrJamai.	A	1
					B B.&P.						02
1	—	Bg	B. Purdy	132	Prize		Burrel&C.	10	Sd Ptsmh	E	1
					trp.	97	2-3 P.				7
2	—	Bg	W. Scott	204	Holstn	93	M'Keogh	12	Du Qubc	E	1
		s		s D B							3
3	—	Sp	Robinson	97	Liverpl	99	Gordn&C	11	Li Africa	A	1
		s.C.99		s D			10-6 P.				05
4	—	Bg	J.Soper	114	F.P.01		J.Hawker	10	LoLsbon	E	1
				s D							02
825	—	S	G.Tabor	320	Massa	05	Hathaway	14	LiNYork	A	1
		s			Drp.	05	A.				07

Digitized by Google

820	Swift	S	C. Taylor	330	Naples	97	Anderson	14	Br Brbds	E	1
		s.W.&C.03			len.&rp.	03	22 Guns				07
7	—	Bg	H. Webstr	172	N'find	97	Jeffery	12	LoN'find	A	1
		s99		SDB	S.&P.						03
8	—	Sp	J. Young	91	Matrse	03	Christie	11	LoCoastr	A	1
				SD			4-6 P.				03
9	Swiftsure	Cr	J. Bryen	50	French	02	Capt.	8	DuCoast	A	1
				SD							06
830	Swinger	Bg	T. Luxon	131	Lncstr	96	W.Curling	13	LoCurac.	E	1
LOST		s.C.07		SDB	Sharp rnd	ND	&grp.07rp04	8-6	P.		11
1	—	Bg	H. Tozer	150	River		White&S.	12	LoDmra.	E	1
		s.C.04			almst rb	04					04
2	Sybil	Sw	M. Lewis	131	Chepst	86	Mutlow	12	Lo Riga	E	1
		s00		SD	D.&trp.	00	ND.02				03
3	Sydney	Bg	J. Goden	81	F.P.		CMathers	8	Lo Jersey	E	1
				SDB							06
4	—	Sp	E. Lewes	55	Brnth	05	Robertsn	8	Co	A	1
				SD							06
5	Sykes	Bg	Harrison	240	Scotl'd	94	Capt&Co.	14	Du Nrwy	E	1
		s		SDB	Fir grp.	00					07
6	Sylph	Sr	T Hickson	110	Sndrl'd	02	Addison	10	LoCoast	A	1
				SD							02
7	—	Sw	Marshall	153	Dptfrd	97	Hurry&C.	10	LoStTho	A	1
			J. Smith	SD	rsd&rp.	03	2-4 P.	Fletcher I.	Cadiz		05
8	Sylvan	Sw	W. Ostle	187	Nwcstl	00	A. Hood	11	Lo Brmu	A	2
				SDB			2-4 P.				06
9	Symmetry	Bg	Donkin	132	Sndrl'd	97	Havelock	10	WyCoast	A	1
				SDB	Drp00&	01					07
840	-	Bg	Harrison	179	Scrbro'	01	R. Marflit	12	Lo Brmu	A	1
				SDB							02
1	—	S	H. Liddle	354	Nwcstl	98	Capt.	16	LoJamai.	A	1
		s.W.&C.07		SDB	grps05&	07	6-6 P.		C.		10
Captured 2	—	Bg	R.Dawson	145	Shields	04	Swan&Co.	11	LoRioJa	A	1
		sW.&C.IB.08		SDB			6-3 P.				2
3	—	S	Claughtn	342	Scrbro'	03	W. Bolton	16	HlGrnl'd	E	1
		s&d 05		SDB	ND&uw	00	4-02rp.05	10-6	P.		07
4	Syren	S	T. Taylor	118	N'find	00	Newman	18	Li N'find	E	1
		s07		SDB	P&WH		grp.07				4
5	—	Bg	G. Snow	118	NBrns.	01	Harris&C.	11	Li Cadiz	A	1
				SDB			A.				07
6	—	Sr	J. Snow	155	Boston	01	America	10	GrSeville	A	2
				SD							06
7	—	S	T. Pyott	208	Thorn	97	J Egginton	13	Hl Baltic	E	1
		s07		SDB	ND.&uw	06	grp.07				4
8	—	Bg	Swege	150	Amer.	old	Torsin	13	Lo Nrwy	O	2
				SD	Fir Bms						06

Alphabet Ends.

Digitized by Google

Sarah	Sw	D.Carsnot	195	P.P.	04	Capt.&Co	12	Lo Cork	A	1
			S D							12
—	Bg	Arrwsmth	145	Sndrl'd	08	M.Robson	11	SdCoastr	A	1
			S D			2-3 P.				12
Squirrel	Sw	Johnson	141	Yrmth	52	Crisp	11	SdLondn	E	1
			S D	rb.94	S pr	08 2-3 P.				12
Snap Dragon		Annot	115	Amer.		Marshall	10	Lo Tbago	E	2
Sk s.C.—C.rp.08			S D			2-6 P.				12
Sarah	Sw	J. Reay	253	Liverp	66	S. Reay	15	ShLondn	E	1
	d 89		S D	N B&grp	07					12
Swift	Sp	W. Thorn	61	Lynn	08	Dalsbe	9	LoHligld	A	1
			S D							1
Scipio	S	J. Angelo	222	For'gn		Foreign	13	Lo M'dra	E	1
s- -&C.IB.09										1
Sisters	Sr	T. Porter	56	N'flnd	03	J. Church	9	Lo N'flnd	E	1
			S D	FrS light						2
St. Nicholas	S	NMoraith	207	Malta		Foreign	14	LoSmyrn	E	1
			D W	Slight Sc ant lg		2-4 P.				2
Samuel Barnet		KSelkrige	290	Dan.P.	00	J. Atkins	16	Lo Jamai	E	1 E 1
S s—C.IB.09		J. Husband	S D			2-6 P&10 12C.				2
St. Joachem		Johanson	250	Russia	01	Cremr&C	14	Lo Stkhm	E	1
Bg			S D	Fir						3
Speculation	G	Holstrom	123	Swedn	98	Farander	11	LoSwedn	E	1
			S D							3
Scorrier	Bg	J. Day	128	Bidnfd	05	Capt.&Co	12	Lo Belfst	A	1
			S D							3
Star	S	Femerson	488	Whtby	09	Hide&Co.	17	WyWInd	A	1
s.C.09			S D			14-15 C.				3
Seven Brothers			304	Nwcstl	64	J. Hunter	15	Sh	E	1
S			S D	N D.1Sds &		tip 09				3
Sally	Sr	J. Cook	64	Planta	07	J. Hill	8	Lo N'lnd	A	1
			S D	mostly Oak						4
Sheffield	Bg	Gilderdall	120	Thorn	08	Capt.	10	LoCoastr	A	1
			S D							5
Speculant	Dr	J. Hock	55	Prussia	00	Capt.	5	LoHligld	E	1
			S D				SK			4
Shelburne	Bg	Moorsom	169	Poole	84	Moorsom	12	Lo Qubc	E	1
s 07			S D	N D &grp	09					5
San Pedro	Ag-	Rosendo	372	Brazils		Portugese	17	LoMrnha	E	1
uid S						4-4 P.				5
Speculator	Bg	Grandersn	165	River	97	R Gardner	12	Lo Baltic	E	1
				rsd, N D & N W		06				5
St. Rosalio	S	Gambion	328	Amer.		Foreign	16	Lo Malta	E	1
s C.						12-4 P				5
St. DeBonSuc-		J. Roiz	106	Spain		Portugese	11	Lo Gijon	E	1
cesos			S D	Sh & Sl.	pt	Fir & Oak				5
Sally	Sr	Hutton	107	Bermu		White&C.	11	LoBrazls	E	1
s.C.			S D W	Shrp Cedar		6-3 P.				5

Digitized by Google

San Sacramen-ta Concissio S	A. Lonza	482	Brazils		Portugese 22-12 C	19	Lo Prnbc	E	1 6
Summer Sr	Hubbard	94 SDW	Massa Sharp	00	Capt. A	10	Lo Major	E	1 6
Sappho G	B. Olson	106 SD	Swedn Fr&Oak	06	Ervie	9	LoGtnbg	A	1 6
Solomons Tem-ple Sp	F. Meyer	59	Dnmk	00	Peterson	6	LoHligld	E	2 7
Selina Bg	J Andrews	159 SDW	Livrpl	97	Fox&Co.	12	Lo Gbral	E	1 7
Saturnus Sp	VanBulen	45 SD	Hollnd Cl.&Sl.		Capt,	6	LoRtrdm	I.	1 7
Swift S s 05	J. Webb	198	For'gn W.C.	04	Capt.	13	Lo Crlscr	I.	1 7
Spring Sw	Richards	129 SDD	Blythe	09	Marshall	11	NcLond.	A	1 7
Sophia Sr	J. Bell	57 SD	Yrmth rp.	09	Capt.	8	Lo Grnsy	I.	2 7
Sea Horse Bg	Henerick	195 DD	For'gn Fir	01	Foreign	13	LhBaltic	E	1 7
San Joseph Sa-nta Barbara Bg	Josepha	114 SDD	British		Spain	14	Lo Gbral	E	2 7
Sarah G	Thomsett	131 SD	Dan.P.		Hough&C	11	Lo Lisbn	E	1 7
Speculation Sw s	R. Levatt	141 SDD	Swedn Fir		Teed&Co 2-6 P.	11	Pl Trans.	E	1 7
Susannah G	E. Bakker	70 SD	Memel	98	G. Stork	8	Lo Meml	E	1 8
Sophia Sp	De Haan	60 SD	Emdn		Capt.	6	Lo Zirzie	E	1 8
St. Fernando Bg s	P. Varelo	150 DD	Spain Slight		Spanish	12	LoCorun	E	1 9
Swift Sp	Wilcocks	78 SD	British Sharp		T. Carel 2-3 P.	9	Lo Cork	I.	1 9
Sir Charles Cot-ton Sr s C I.B.	Williams	94 SD	Amer.		Allerdice	9	LoGibral	E	1 9
Starbrook S s C I.B. 06	Rockwell	210	Nrwch	06	Lemon A	15	LiNYork	A	1 9
Suwarrow S	Inglee	303	Massa.	07	Jackson A	16	Li Philad	A	1 9
Sir John Moore	M'Faden	82 SD	Grnck	09	M'Nan	9	LhCoast	A	1 9
Sibilla S s W.&C. pt I.B. 09	Campbell 09	229 SDD	Philad Shrp trp	96 03	A. Greig srprs07.grp.	13 09	LoJamai 2-4 18-12 C	E	1 9

Digitized by Google

Sarah	Sp	Duncan	82	Leith	09	Strachan	9	LoHligld	A	1			
Susan	Sp	Balfour	50	Dan.P.		Capt&Co.	8	LoCoastr	E	1			
St. Ann	Lr	de Echvrn	40	Spain		Foreign	7	Lo Gijon	I.	1			
Speculant	Sw	J. Wesse	200	Stettin	03	Capt&Co.	14	LoGtnbg	A	1			
Sisters	Bg	Burlston	127	Sndrl'd	09	J.Humble	11	SdCoastr	A	1			
St. Johannas	Bg	Lumberg	71	For'gn		Foreign	8	Lo Gtnbg	I.	2			
Sally	S	Autter	191	Amer.	05	Foreign	14	LhAmer.	E	1			
Stocker	S	G. Unren	200	Prussia	97	Schnel&C	12	Li Baltic	E	1			
				Srprs	09								
Soloman	G	J. Gronou	35	Mckbg	07	Foreign	9	Lo Baltic	A	1			
Sally	Bg	Venus	114	British		Capt&Co	11	ShLondn	E	1			
				rad&rp.	00	2-3 P.							
—	Bg	B. Harris	166	Philad.		D.Hughes	12	Li Amer.	E	1			
—	Sr	R. Holms	114	N Amr		L.Williams	9	Lo Lsbon	E	1			
				rad&grp.	02	Srprs	08						
Sarah	Sw	R. Bourke	144	British		Williams	11	LoLimrk	E	1			
						2-4 P.							
Sophia Ulrica	S	A. Seven	300	Swedn		Foreign	15	Lo Amst.	E	1			
	d	09		Fir									
Sophia	Bg	Stangnent	160	Gtnbg	06	M.Holle	12	ShGtnbg	A	1			
Sally	Sr	J. Hatson	77	Bermu		Berthon	10	Lo Bahia	E	1			
a Co—C		09		Cedar		6-6 P.							
Sally	Bg	Peterson	71	For'gn		Pirie	9	Lo M'dra	E	2			
				Sharg									
St. Salvador	Bg	J. Aldecoa	118	For'gn		Foreign	12	Lo Cadiz	E	1			
St. Christo del		R. Aranda	57	Spain		Foreign	7	LoCorun	E	1			
Amparea	Lr												
St. Andrew	S	Ritchie	313	Shields	09	Watson&c	15	Sh Trina.	A	1			
a.C.	09					12-12 C.							

Digitized by Google

1	Tabar	Bg	C. Soule	198	Amer.	04	America	13	LoAmer.	A	1	04
2	Tace	Bg s 05	P.Leonard	145 s D E	NYork	99	Lowe&Co A.	11	LoNPro.	A	1	02
3	Tagus	Bg	Dale	144 s D B	Scrbro' lrp.	90 05	Capt&Co 2-3 P.	12	Wy Shlds	E	1	05
4	—	S s.C.01	W. Hart	220	Cowes	06	Milagen 8-6x8-12 C.	15	Lo Blfast	A	1	08
5	—	Bg s	T.Sullivan	74 s D	Foregn		Slack&Co	9	CoHmbr	I.	1	03
6	Talmadat	Bg	N.Lawson	90 s D	Arndhl	03	Sirson&C.	10	BeArndl	A	1	07
7	Tamar	Flat	T. Lee	68 s D	Plymh	97	Capt.&Co	8	TpCoast.	A	2	06
8	Tar	Bg	W. Kettle	110 s D B	Yrmth	00	J. Sayers	10	YaCoast.	A	1	03
9	Tarleton	S s.W.&C.07	Woodall Fairish	299	Liverpl trp04nw	89 prt	W. Stitt NTSds0710	15 -12	LoWInd- C.&2-6 P.	E	2	10
10	Tarmon	S s 05	Goodwin	216 s D B	Prtsmh PP. Sds	05	Goodwin A.	15	FaTonin	A	1	05
1	Tartar	S s.W.&C.00	Kinney	330	Perth	98	Robertson &18 C.	16	LoTrans.	A	1	04
2	—	Bg	Lewis	82 s D	Yrmth	02	A. Yetts	9	Ya Baltic	A	1	05
3	—	S s.C.08	Mitchell	259	S.P. 05 grp.	05 08	M'Vicar 8-6P10-18C	13	Li Mdera	A	1	2
4	—	Sp	W.Wright	63 s D	Cowes len.	83 96	J. Day	9	CoCoastr	E	1	07
5	Tasselo	S	J. Beyer	383	Prussia	06	Brnschew	14	Li Baltic	A	1	07
6	Taube	Dr	Arnston	140 s D	French		Capt.	10	LoTonin	E	1	07
7	Tay	Sr	J. Brown	81 s D	Stcktn	86	J. Jack	9	LhCoast.	E	2	06
8	—	Bg	H. Knox	100 s D	Abrdn	99	Knox & C.	10	GrSligo	A	1	02
9	Teat'sHill	Bg	J Goodmn	56 s D	Plymh	02	Clapp&C.	9	TnN'flnd	A	1	05
20	Tees	Bg	Williamsn	124 s D L	Sndrl'd	06	Harrison 2-3 P.	10	SdLondn	A	1	06
1	Tehee	Bk s	J. Durell	219 s D B	Swedn Fir	78	Foreign	14	Li Swedn	I.	1	07
2	Tejo	Bg	Macher	80 s D	Lisbon	84	Chaplain	10	Cs Lsbon	I.	2	04
3	Telegraph	Cr	J. Allen	39 s D	Yrmth	02	Capt&Co.	7	WaLond.	A	1	02
4	—	S s.C.04	Henry	332	NYork prt L05	02 P.	Woodman P.Sds A.	15	LiNYork	A	1	06
25	—	S	J. Ingram	310	NYork	01	Capt&Co.	10	LoAmer.	A	1	03

E 1

Digitized by Google

26	Telegraph Bg	J. Neil	225	Portl'd	04	Hobert&c	12	LiPortl'd	A 1	
			SDB	P P.Sd		A			05	
7	— Sp	J. Trott	72	Wdbrg	02	Trott&Co	8	LoCoast.	A 1	
			SD						04	
8	— Bg	Wood	152	French	AN	J Iggulden	12	CoS.Fish	A 1	
	s.C.ptIB.99		SDW	Sharp			SK		04	
9	Telemachus	Hogarth	240	Nwcstl	94	Harrisons	15	Be Arkgl	E 1	
	Sw d 05		SD	NKldrp	05	4-4 P.			07	
30	— Sr	C. Hill	106	Bidifrd	02	W. Gibbs	10	Lo Oprto	A 1	
			SD						02	
1	— Bg	J. Oxley	27[illegible]	Sndrl'd	96	Havelock	12	LoTrans.	A 1	
	s.W.&C.05					6-18 C.			05	
2	Temperance S	S.Borough	225	Missipi	04	Cromber	14	Lo Ptsbg	A 1	
	s 07		SDB	P.P.Sds		A.			4	
3	TemptasionaS	La Motto	175	Philad.	04	Capt.	11	DuOprto	A 1	
			SDB	TSdsofP	P.				06	
4	Tentative Sp	M Satagac	87	British	old	Foreign	9	Lo Oprto	I. 2	
			SD						07	
5	Terry Bg	C. Bell	172	Mrypt	80	Capt&Co.	12	DuStVin.	E 1	
			SDB						1	
6	— Bg	Crathorn	133	Scrbro'	95	Rustin	11	TnSndl'd	A 1	
			SDB						04	
7	— Bg	Whitecrft	130	Boston	68	Forsyth	10	Be Surin.	E 1	
	s 99		SDB	ND &trp	99	&02			02	
8	Testimony Bg	J. Norfar	133	Scrbro'	94	B. Rustin	11	TnCoast.	E 1	
			SDB						07	
9	Teutonia G	D. Pandt	181	Frslnd	01	Foreign	14	Br Tonin	A 1	
			SD						07	
40	— Bg	Rosmansn	137	Danish	93	Foreign	11	Du Nrwy	E 1	
			SDB	B.&F.					05	
1	Thais Bg	H. Medas	119	Whtby	00	Hopkins	11	Lo Ptsbg	A 1	
			SDB						04	
2	Thalia Bg	J. Waters	217	Sndrl'd	02	J. Mills	13	LoJamai.	A 1	A 1
	s.W&C.prtIB.06	Clegg	SDB			4-3 P		LoSurinam	8	
3	Thames Sk	Ballingall	133	Brdprt	03	Liddle&C	10	Lh Lond.	A 1	
			SD						07	
4	— Sw	C. Burton	151	Amer.	98	Gillespie	13	LoNPro.	A 2	
	s 03					2-4 P.			06	
5	— S	Clark	225	Shmtn	91	Miller	14	LoStVin.	E 1	
	s.W.&C.08			NMD.	03	4-6 P.			9	
6	— S	G. Dening	186	Shmtn	93	Capt&Co.	14	LoJamai.	E 1	
	s.W.&C.ptIB.06		SDB	NB & lrp	06				06	
7	— Bg	D. Evans	152	Yrmth.	02	Williams	11	DuCoast.	A 1	
			SDB						4	
8	— S	A.Fergusn	695	Amstr.	94	Vndchoffn	18	LoAmstr.	E 1	
	s.C.98		3D's						03	
9	— Sw	J. Grieve	315	Hwdn	07	T. Hurry	16	Lo Brbds	A 1	
	s.C.08		SDB			4-9P12-12C			6	
50	— S	G. Maule	379	River	94	Lyon&Co.	17	LoJamai.	E 1	
	s.W.&C.07	Cooper		NMD.	07	2-6 P.		Lo [illegible]	10	

Digitized by Google

51	Thames	Bg	J. Pearson	155 SDB	Thorn Drp03	96 K!	Collinson 04	11	Hl Baltic	A 1 06			
2	—	Sw s	Roberts Toole	171 SDB	British		Bibbns&c 12-9&c.-6 P	11	LiDublin Li Brazils	E 1 07	E 1		
3	—	S s.07&C.IB.08	Thompsn	367 SDB	Stcktn NMD&T.	87 sds	Marshall 07 8-18C.	16	LoTrans.	E 1 1			
4	—	S s 0	H. Todd	206	River rp.	85 06	Lambert 2-3 P.	14	LoOprto C.	E 1 07			
5	—	Bg	R.Wilson	149 SDB	Scrbro'	97	R.Hudson	11	LoElsin'r	A 1 03			
6	—	S d 06&C.IB.08	J. Wilson	250	S.P.04 Slight	grp 98	Hebson	14	LoSurnm	E 1 5	Burn		
7	—	S	J. Wood	380	Conect	04	Woodwrd	15	LiNYork	A 1 02			
8	Theodora Antonetta	G	J Ludeings	85 SD	For'gn	00	Foreign	8	LoHligld	A 1 2			
9	Themis	S	J. Baron	396 SDB	Nwcstl lrp.	97 07	J.Blackett 2 3-18 C.	16	LoStKits Li Grenada	A 1 07	E 1 11		
60	Theodosia	S s 07	W.Prowse	391 SDB	Shields	83	Powell&c.	16	Li Baltic	I. 1 08			
1	Theresa	Sp	H.Grusell	30 SD	British CL&Sl.		Capt.	5	Lo Bolgn	E 2 03			
2	—	G	Heyning	46 SD	Ppnbg trp.	85 07	Capt.	10	DuLivrpl	E 1 07			
3	—	Sw	GMurphy	205 SDB	Chepst	02	G. Buckle	13	Lo Mntrl	A 1 03			
4	Thermutis	Bg	G. Dennis	124 SDB	Nwcstl	02	G. Dennis 2-3 P.	10	LoSwedn	A 1 07			
5	Theseus	Bg	Wieting	125 SD	Oldbg	00	Capt.	10	Lo Tonin	A 1 07			
6	Thetis	Bg	J. Allen	108 SD	Lowstf	96	J. Sayers	10	Li Coast.	A 1 03			
	—	Bg	Abrcrmbe	158 SD	Scot'ld Drp.	03 05	Malcomb	12	Du Pctou	A 1 7			
	—	Bg	Ansdale	123 SDB	Scrbro'	96	Capt&Co.	12	Lo Hull	A 1 06			
9	—	Bg	G.Balfour	156 SDD	Anstru. part Fir	03 Bo	Brown&c. tm 2-4P.	13	Lo Gbral	A 1 07			
70	—	S	Belvason	250 SDB	Norwy	06	Hanah&C	14	Co Nrwy	A 1 06			
1	—	Sp	Burwood	70 SD	British		J. Cullam	11	LoCoast	E 1 02			
2	—	S s.W.&C.Im.03	E.Davidsn	388 SDB	Brdlitn	00	T. Ward 6-4 P.	16	Lo Trans	A 1 05			
3	—	Bk	Fitch	270 SDB	Pillau	95	Whiteside	12	Cs Konin	E 1 06			
4	—	Bg s	J. Hall Woodcock	209 SDB	Leith 10 Guns	98	Capt. Mercer&Co	13	Li Quebc Li Antigua	A 1 4	L 1		
75	—	Bg	C.Levison	92 SD	Stcktn lea.	02 05	Huttn&C. 2-2P.	9	SdCoastr	A 1 06	LOST		

Digitized by Google

76	Thetis	Sp	N. M'Neil	87	Stcktn	88	Capt.	10	LoDubln	E	1
				S D	D. & grp	9					02
7	—	Bg	Maughan	114	Yrmth	01	Capt&Co.	11	LoCopen	A	1
				S D	D.&grp.	04	2-4 P.				07
8	—	Sk	W. Milne	107	Banff	01	Robinson	11	Lo Dort	A	1
				S D							02
9	—	Bg	J. Norrie	216	Sndrl'd	02	E. Wiglam	13	SdLondn	A	1
				S D B							02
80	—	Bg	Parker	183	Whtby	06	Lagaton	13	LiQuebc	A	1
				S D B							3
1	—	S	W. Payne	320	Rngmr	01	Clackston	15	Po Cadiz	A	1
											04
2	—	Sw	Pearson	226	Stcktn	87	Pearsn, se.	14	ShLondn	E	1
		d 06	Vallens	S D B	grp04lrp	06	2-3 P & 2-18		C. rp.09		05
3	—	S	J. Power	630	India		Sherlock	18	Lo India	E	1
		s.C.02		3D's	Teek						02
4	—	S	Ruthrford	225	Dysart	98	Capt.	14	Lo Ptsbg	A	1
				S D B							04
5	—	S	W. Sever	307	River	93	Long& Co	16	LoJamai.	E	1
		s.W.&C.06					6-6 P.		C.		07
6	—	Bg	Schwiers	158	Amer.		Hogeden	12	LoTnrffe	E	1
		s 06		S D B	NTSds&	rp.	06ND.08		Lo Gottenbg		2
7	—	S	E. Smith	260	N.Eng.	94	Capt& Co.	15	Gr Frnce	A	1
		s 97		S D B			A.				02
8	—	Bg	Tiffield	130	Mnssa.	01	Capt.	11	Lo Bltmr	A	1
		s 03		S D							03
9	—	G	Wininbrg	217	Bremn	94	Snaler	12	Lo Tonin	E	1
				S D							07
90	—	G	Wnninbrg	140	Dutch	93	Foreign	11	Lo Tonin	E	1
				S D							07
1	—	S	J. Young	290	Lncstr	01	Taylor&c.	15	Li Africa	A	1
		s.C.06		SDW	Srprs06	&	03 6-6 P.				7
2	Thistle	Sp	A.Baleson	78	Grngm	02	Milne&C.	10	Gr Baltic	A	1
				S D							07
3	—	Sp	N. M'Neil	101	Glasgo	01	Bane& Co.	10	LiLimrik	A	1
				S D	P.P.Sds	N	Kl 07				07
4	Thomas	S	Archibald	260	Liverpl	90	Souttr&C.	10	LiW.Ind.	E	1
		s.C.08			NW,UW&	gr	p.08 18-9 P				2
5	—	S	Adams	213	British	97	Rawlins	14	Co	A	1
		s.W&C.IB.98	s.07 Coulso	S D B			5-4 P.		Lo StKitts		07
6	—	Bg	T. Bulley	96	Tnmth	87	Rendll&C	11	Li	E	1
				S D B							5
7	—	Sp	Blacket	78	Sndrl'd	03	T. Wake	8	SdCoastr	A	1
				S D							04
8	—	S	N. Boash	419	Nrfolk	03	Capt&Co.	18	Lo Nrflk	A	1
				S D B			A.				07
9	—	Bg	G. Cowey	250	Blythe	07	J. Cowey	15	ShLondn	A	1
				S D B			4-3 P.				07
100	—	Bg	J. Drury	211	Whtvn	00	Capt&Co.	13	LoVirgin	A	1
											05

Digitized by Google

T

										1808	1809
101	Thomas	Sp	De Zewe	50	For'gn		Capt&Co.	7	LoOstnd	E 1	
				S D						03	
2	—	Sr	Gardner	108	Hull	03	Hewson	10	HlCoastr	E 1	
				S D B	part Old	Ti	mbers rp.06			07	
3	—	Bg	Gardner	154	N'flnd	97	J Braddick	11	LoS.Fish	E 1	
		s 04	W.B[illegible]ess		B.B&F.		8-2 P. True	foot	LoJamai	11 [illegible]	
4	—	S	AGardner	203	Conect	02	America	12	LiNYork	A 1	
		s			ptC.&P.					05	
5	—	Bk	GHaliday	191	Stkwth	04	Bramble	13	Lo Tonin	A 1	
				S D B	Drp.	06	2-4&2-2P.			07	
6	—	Bg	Hammnd	77	French		Capt.	10	Lo Wtrfd	E 1	
				S D	Sharp					07	
7	—	Bg	S. Hawes	173	Amer.	97	Capt.&Co	13	GrChrlst	A 1	
				S D B	TSds of	P.	Plank			03	
[illegible]	—	Bg	Headley	154	Scrbro'	07	Wharton	12	Lo Cadiz	A 1	
				S D B						8	
[illegible]	—	S	S. Higgins	202	Boston	96	Capt.&Co	15	Li Chlstn	A 1	
							A			03	
110	—	S	J. Hughs	219	Lncstr	96	Barow&C.	13	LoJamai.	E 1	
		s.C.ptIB.06			N D& trp	06	2-4 P.			07	
1	—	Sp	W. Jago	45	Brxhm	93	Adam	9	TnN'flnd	E 1	
				S D						07	
2	—	Bg	P. Lobbet	101	Bidifrd	02	Barnes	10	DuCoast.	A 1	
				S D						06	
3	—	S	M'Cauley	309	Bristol	84	Capt&Co.	17	HlN.Yrk	I. 1	
		s 04					A.			05	
4	—	S	J.M'Bride	264	S.P.		Forsith&c	15	GrNOrls	E 1	
		s.C.					10-4&6P.			06	
5	—	S	R. Marr	368	Philad.		Worswick	14	LiBrbads	E 1	
		sC—C.rp.08			L.O&C.	Sr	prs08 2-4 P			2	
6	—	Sr	Nesters	165	Plymh	00	Bulley&C	12	Li N'flnd	A 1	
				S D B						05	
7	—	Sp	T. Simson	82	Ipswch		J. Simson	8	LoCoast.	E 1	
				S D						06	
8	—	Bg	GSimpson	123	Hull	04	Lampley	10	LoGtnbr	A 1	LOST
				S D B						4	
9	—	Sp	Thichett	82	Dndee	04	T. Clark	9	Lh Lond.	A 1	
				S D						07	
120	—	S	Thomson	367	Stcktn	87	Marshall	17	ShLondn	E 1	
		s 07		S D B	rb99 M D	&	NUW07 6-3P			07	
1	—	S	Thomson	276	Lncstr	00	Dodson	14	Li Brbice	A 1	
		s.C.06		SDW	Drp.	06	8-9 P.			06	
2	—	Bg	J. Vickery	138	Amer.	94	America	12	Li Alicnt	E 1	
		s		S D B						04	
3	—	S	Webster	334	Scrbro'	01	Hewitson	16	HlDStrts	A 1	
		&C.lm.ptC[illegible]	McLellan	S D B			6-4 P. Kidd		LoJamai.	11 [illegible]6	
4	—	Bg	Wilkinson	138	Sndrl'd	08	G.Raffield	11	SdCoastr	A 1	
				S D B						7	
125	— Chalkly	S	Shaddock	180	Rhd Isl	93	Knox&Co	16	LiPhilad.	E 1	
							A.			04	

Digitized by Google

126	Thomas Jefferson S	s 07	Morrison	277 SDB	Amer. rsd &rb.	98 06	G.Pollock A.	18	LiN.Orls	E	1 5
7	—Pearose S		Ellis	360	K'ntky WO&W	06 alm	Holmgswh ut	16	Li Amer.	A	1 07
8	—Ross S	s	WJackson	208 SDB	Amer.	89	America	15	Li Amer.	E	1 02
9	— S	s	J. Smith	270 SDB	Philad.	89	Shoemakr A.	15	LiPhilad.	E	1 03
130	—Wilson S	s.C.04	C.Tomkin	354	Virgin. PP.Sds	04	Wilson&C	16	LoVirgin	A	1 04
1	—& Alcamia Sp		Dickinson	62 SD	Lyun Drp	03 04	Hunt&Co	8	LyCoast.	E	1 07
2	—&Alice Bg		JHodgson	184 SDB	Shields	99	R.Hodgsn	11	Lo Varel	A	1 05
3	—& Ann S		Newton	333 SDB	Hull	02	Woods&c.	16	LhDSt'ts	A	1 2
4	— Bg		Dunn	126 SDB	Sndrl'd Drp.	03 04	Matthews	10	LhCoast.	A	1 07
5	—&Dorothy Bg		T. Bowser	110 SDB	Shields lea.&rb.	85 06	Capt. 2-2 P.	10	ExCoast.	E	1 2
6	—&Elizabeth Sp		J. Lewis	85 SD	Plymh	98	A. Robe	6	BtGrnda	A	1 07
7	—& Hannah Sp		THolman	41 sp	French	02	Payne	7	TpPtsmh	A	1 07
8	—& Jane Sp		R. Arms	69 sp	Wells Srprs.	67 02	H. Benton	10	LyCoastr	I.	1 07
9	—&John Bg		Corney	162 SDB	Sndrl'd ptOldTimb	00	Capt&Co. erstrp08 2-3 P.	11	SdCoastr	E	1 5
140	—&Joseph Bg		Wylie	102 SD	Hull	01	Capt&Co.	8	ExCoast.	A	1 06
1	—&Judith Sp		Wetherell	72 SD	Isl Wgt	00	W.Phillips	10	LoCoast.	A	1 06
2	—&Martha Bg		Ransome	96 SDB	Yrmth ptOldMate	07	Capt&Co. rials	9	YaNorth	A	1 07
3	—&Mary Sp		J. Ellis	94 SD	Hampt NUW	65 96	Bordman	9	LyCoast.	I.	1 02
4	— Bg	1	Etherngtn T.Ellering	124 SDB	Hull 133 Tons	52 almost fb 08	Hodgson	10	LoElsin'r LoGottenbg	I.	2 07
5	— Sp		THenham	43 SD	Dngvn trp.	89 06	Capt&Co.	9	DuCoast.	E	1 07
6	— Bg		Gibson	120 SDB	Dublin	00	Sparow&c	10	LiDublin	A	1 7
7	— Bg		Hallowell	136 SDB	Sndrl'd	03	Atcheson	10	SdCoastr	A	1 04
8	— S	p.C.09	R. Hall J. Dysar	186 SDB	Bnstpl.	04	Carne&C. 8-10-04 4-12 C.	13	LoTrans.	A	1 05
9	— Sp		J. Laskey	46 SD	Rngmr	06	TGodfrey	8	TnCoast.	A	1 07
150	— S		B Marshal	282 SDB	Stcktn Drp.	93 03	Mason 2-3 P.		LoAfrica	E	1 7

Digitized by Google

151	Thomas&Mary Sw d	T. Trivett	173	Foreign		J. Park	13	LoMalta	I.	1				
2	—&Robert S	J. Black	45	Dutch	old	A.Boge	8	Du Coast	I.	2				
3	—&Sally Bg	Butler	85	Tpshn	97	Owen&C.	9	LoDublin	A	1	06			
4	— Bg	Purchase	85	Neath	86	Capt&Co.	10	LoGrnsy	E	2	06			
5	—&Sarah S	Newton	333	Hull	02	Wood&C.	16	LhDSt'ts	A	1	03			
6	— Bg	Sword	159	Arndhl	96	6-6 P4-18C. Capt.&Co	12	LhTonin	E	1	3	E 1		
7	—& William Sp	Tyrrell	77	Plymh	00	E. Brown	11	LhTransprt CoCoast.	A	1	07			
8	Thompson S	H,Towers Thompson	205	Wrktn	84	J.Tiffin Thompson	12	Wa Qubc	E	1	03	E 1		
9	Thomayries S	C. Russel	240	Bath	03	H. Cannay	14	Da Rtdm	A	1	07			
160	Thor Bg	Anderson	124	Fhlnd	03	Classon	10	Li Abo	A	1	07			
1	Thorley Sw	R. Carter	157	Hull	86	J. Voase	12	Hl Oprto	E	1	07			
2	Thornton S	N.Fisher	256	Hull	88	Tottie&C.	15	HlN.Yrk	E	1	06			
3	— Sr	Munnings	94	D.P.	02	Capt.&Co	10	YaCoastr	E	1	8			
4	Thorntons S	R. Sacker	263	Hull	07	Capt&Co.	15	Hl Baltic	A	1	02			
5	Three Brothrs H	L. Arnes	60	Dutch Clincher	01	Capt.	6	LoAmstr	E	1	07			
6	— Sp	Bowderen	30	Dngvn	07	TGamber	7	BrDngvn	A	1	04			
7	— G	Duintjer	90	Oldbg	06	Capt.&Co	8	LoTonin	A	1	07			
8	— Sp	G.Dalling	33	French		Capt&Co.	7	CoCoastr	I.	1	07			
9	— S	T. Esart	356	Swedn Fir	01	Moxen	16	Lo Qubc	E	1	06			
170	— Bg	J. Eden	230	Shields	87	J.Blagden	15	DuBaltic	E	1	8			
1	— Sw d 96	G. Hogg	188	Finl'nd		J. Hough	12	WyCoast	I.	1	07			
2	— S 02	C.Holding	188	Frtrp01	Sr	prs04 Holman	11	Du Nrwy	A	1	04			
3	— Bg	Lngbottm	248	Nurwy Fir	02	D.P.	13	King&Co.	E	1	06			
4	— St	A. Luht	45	D.P. Prussia	trp. 98 99	Capt&Co	6	PlCoastr. Lo Husm	A	1	04			
175	— Sp	Luckless	34	Spain	04	Capt.	6	TpCoast.	A	1	05			

Digitized by Google

176	Three Brothrs Bg s 08	M. Mason	246	Amstr Srprs	97 08	T Spital 4-3 P.	14	LoSt Crx	E 1 08	
7	— Bg	Mtcheson	134 S D	Brnstpl len,&rb.	65 01	Trewhitt	11	Lo Settin	E 1 05	
8	— Bg	O.Neskol	180 S D B	Whtby ND&grp	84 98	Capt&Co.	12	Du Brdx	E 1 05	
9	— St	J. Oltman	54 S D	Dutch	95	Capt.	6	Lo Rtdm	E 1 04	
180	— Bg s 08	G. Patrick	146 S D B	Whtby	98	W. Read 4-3 P.	11	Lo Berbc Lo Rio Plat	A 1 1	E 1
1	&C.09 — Sw s.04&C.IB.06	J. Purvis	141	S. P. part Fir	Sli	Sharp&C. ght Srprs04	11	LoBAyrs	I. 1 07	
2	— Bg	D.Paulson	126 S D B	Norwy trp	old 06	Capt&Co.	12	Lh Nrwy	I. 1 05	
3	— Sk	Sneyder	63 S D	Gronin	87	Capt&Co.	6	Lo Grnin	E 1 06	
4	— Bg	J. West	178 S D B	Sndrl'd	02	Jobson&c	12	SdCoast	A 1 02	
5	— Sp	Wheaton	44 S D	Drtmh	00	Capt.	8	Da Coast	A 1 06	
6	— Bg	J. White	236	Amstr.	98	T. Spital	13	Lo Gbral	A 1 08	
7	— Sw	Wymouth	138 S D	Massa	99	Hodges	11	LiBoston	A 1 02	
8	—ChildrenBg	Tinnerson	147	Norwy	83	Clesford	13	Be Nrwy	I. 1 06	
9	— Dames Sw	M. Janson	120 S D B	Danish	02	Holm	12	LoCopen	A 1 05	
190	— Davids S s	M. Bolby	300 S D B	Stettin	05	Capt&Co.	14	Li Baltic	A 1 07	
1	—Friends Bg	T. Burrell	42 S D	French	90	Capt&Co.	8	ExCoast.	E 1 04	
2	— S s.&d 03	T. Ford	295	D.P. ptNKlg	rp.	SLythgo 01	15	Li Grnl'd	E 1 03	
3	— Sr	J. Little	166 S D	Wiscas	99	America	11	LiBoston	A 1 03	
4	— Sp	Sambrook	48 S D	Milfrd	88	Capt&Co.	7	CoCoast.	E 1 06	
5	— Bg	D. Whitty	117 S D B	Wdbrg Drp.	00 02	T. Ward	10	Lo Konin	A 1 5	A 1
6	—Kenderin G	C. Thunez	150 S D	Russia	94	B. Uncan	11	Co	E 1 06	
7	—Kings Sr	Bandera	124 S D	Prtugl	98	Foreign	9	DuOprto	E 1 06	
8	—Marys Bg s.02	T. Wright	136 S D B	British almst rb	03	Fenn	12	Lo	E 1 03	
9	—Sisters S s.C.IB.00	J. Ansley	338	Boston Sharp	95	Moller&c. A.	16	Lo Havre	A 1 03	
200	— Sw s 00	R. Brass	200 S D B	Scrbro'	94	GHawson	13	Cs Trans.	E 1 07	

Digitized by Google

201	ThreeSistersG		R. Bonn	138	Emden	94	Capt.		7	BrBilboa	E	1	06
2	—	Sk	R. Brihms	52	Prussia	97	Capt.		6	Lo Brmn	A	1	05
3	—	Sp	Chapman	80	Plymh	05	Billing&C		9	TpCoast.	A	1	07
4	—	Bg	Dobson	105	Abrd'n	89	Baxter		10	Lo Ptsbg	E	1	06
		s 02			Drp.	02							
5	—	Sw	Freeman	123	Abrd'n	06	G. Simpsn		10	LoCoast.	A	1	06
6	—	Bg	Hicks	119	Scotl'd	95	Revely&c.		10	SdCoastr	E	1	05
					part Fir	trp	05						
7	—	S	Jupps	235	Spanish		Cox & Co.		14	LoTrans.	E	1	9
	Ch.&a.C.IB.08						4-6 P.						
8	—	Bg	J. King	103	Abrd'n	88	J. Barter		10	PoCoast.	E	1	5
		s 03			Srprs	05	Drp.07						
9	—	Bg	Mukeson	200	Wrktn	91	Fletcher		12	Co Meml	E	1	07
210	—	Bg	Mitchell	70	BrntIsl	04	Capt&Co.		9	LhCoast.	A	1	06
1	—	Bg	Mitchell	168	Sndrl'd	03	B. Robson		12	SdCoastr	A	1	03
2	—	Sp	J. Pledge	88	Rchstr	04	Brunker		11	LoCoast.	A	1	04
							4-4 P.						
3	—	Bg	W. Spence	43	Emden	95	J. Rolls		6	Lo Amstr	E	1	05
4	—	Bg	Thompsn	137	British		Goodall		12	LoMalta	E	1	07
		s 02			part uw.	07	1-3 & 2-6 P.						
5	—	Bg	Thurlbck	179	Sndrl'd	04	Jobson&c		12	SdCoastr	A	1	04
6	—Williams S		J. Cluna	226	P. 96		Ttherngtn		14	Li Africa	E	1	07
	n.W.&C.ptIB.03				grp03	trp	07	16-6 P.					
7	—	Bg	Fouracres	98	Tnmth	03	Warrin&c		10	TnLivrpl	A	1	07
8	Tiber	Sw	J Simpson	280	Hull		83	J. Luke	15	LoTrans.	E	1	07
		s 05			trp.01	N	uw	&trp04 8-18	C.				
9	—	Bg	J Whylock	109	Yrmth		98	W. Palmer	10	LoTonin	A	1	07
220	Ticonie	S	H.St.John	245	N.Eng.		99	Capt&Co.	15	LhAmer.	A	1	07
									LC				
1	Tiger	Bg	W.Bartlet	176	Boston	01	Sweet&C.		12	Lo Bostn	A	1	07
2	—	Bg	J.Claassen	167	For'gn		93	Foreign	11	LoAmstr	E	1	06
3	—	Sw	Crestall	166	SAmer	AN		W. Salter	13	LoTrans	A	1	07
4	—	Sp	J. Davey	97	Berwik		92	T Lockyer	10	PtTnrffe	E	1	05
					almst rb		02						
225	—	Sr	Gilchrist	79	Lncstr		89	J. Shaw	8	Du Nrwy	E	1	07
					NK		02						

Digitized by Google

226	Tiger	Sp		Maddock	76 SD	British grp.	90	Cuff& Co.	9	CoCoast.	E	1 06	
7	—	S s.C.08		Porter	386 DB	Liverpl grp.	00 18	Barton&c. 20.9P2-18C	15	LiBrbads C.	A	1 5	
8	—	Sw		J. Smith	190 DB	Scotl'd	00	J. Fairney	13	Lh Baltic	A	1 06	
9	—	Sp s.C.IB.08		Young	46 SD	BrntIs.	07	Hume	8	LiSt Mic	A	1 8	
230	Tigress	S s.W.&C.03		CGraham	558	Hwden	02	Hurry&C 1-12P 16-12	18	Lo India C.	A	1 05	
1	Times	Sr		T. Moyes	89 SD	French len.NDS	95 trp	H. Way 02	8	Ex Cork	E	1 07	
2	Tisdale	S		Campbell	45 SD	French r.d	93 04	Tisdale	8	ExCoast.	E	1 9	
3	Titania	G		MF.Krega	140 SD	Stettin	95	Capt&Co.	10	Du Stetin	A	1 03	
4	Titus	Bg s 07	T.Jennings	G. Heslop	174 SDB	F. P. NMD&trp	05	Walmsley grp07 2-3P.	13	Lo Malta	E	1	E 1
5	Tiviot	S s 05		T Hndrsn	364 SDB	Nwcstl	02	Angus 2-18 C.	16	Lo Jamai	A	1 07	
6	ToeSoesters	G		M. Sahn	117 SDB	Danish		Capt.&Co	10	LoTonin	E	1 07	
7	Tom	S		G. Hodge	227 SDB	Chestr len&rsd,	92 ND	Dixon &Bmsol drp	13	Li Riga	E	1 2	
8	—	Sp		J. Legg	50 SD	French Sharp	98	Capt&Co.	9	DuLivrpl	A	1 04	
9	—	S s 06		J.Roberts	227	NEng. Drp.	90 06	Smith	16	LiN Sco.	E	1 9	
240	—	S		P. Turner	290	N Hnts	99	Havens	14	LiPhilad.	A	1 02	
1	—	S s 06		Smith	226 SDB	Amer. Drp	old 06	Rawsthrn	14	Li Baltic	E	1	F 1
2	Tonbridge Me	-dway Bg		Cornford	134 SDB	Sndrld Noble&C.	03	Capt&Co. 2-3 P. Lo	11	SdCoastr St. Michaels	A	1 04	A 1
3	Toosen	Bg		Fenvason	163 SD	Chalfd	04	Ryder&c.	11	BeCoast.	A	1 05	
4	Topsham	Bea -uty Sr		R.Manson	115 SDB	Boston	01	Tatterson	10	LoPhilad	A	1 02	
5	Tor Abbey	Bg		P. Touzel	140 SDB	Tnmth	98	Winter	12	Li N'flnd	A	1 8	
6	—Point	S		J. Cortis	443	D.P. ND.NB&	lrp 01	Rowe&C.	15	Pl Quebc	E	1 03	
7	Torridge	Bg s 07		H.Knollin	110 SDB	For'gn lrp.	06	M Chanter	12	LoCoast	E	1 2	
8	Tortola	Bg		T. Galley	171 SDB	P. 82 lrp97,rp	01	W.Hayton	12	SdCoastl	E	1 2	
9	Tottenham	S s.C.07		J. Young	421 SDB	Hwden 9-6 P.14-	07 9C. Todd&C	Dale&Co	17	Lo Curco Lo Barbadoes	A	1 8	A 1
250	Totness	Sp		H.Cole	104 SD	Brxhm	97	Capt&Co.	9	DaCoast.	A	1 07	

Digitized by Google

251	Towrey	Bg	Bennet	134 SDB	Yrmth Drp.	00 05	S. Paget 2-3 P.	12	LoGbral	A 1 5			
2	Towyn	Sp	R. Jones	61 SD	Wales	86	Jenkns&C	9	Co Wales	E 1 05			
3	Trade	Sp	Bromtlun	40 SD	Ilfraco	05	Lock&Co.	8	ExCoast.	A 1 07			
4	Trafalgar	Bg s.C.06	Ferguson	175 SDB	Hull	06	Curlng&c 2-3 P.	12	Lo Cadiz LoJamdca	A 1 08	A 1		
5	—	Bg s 07	Gibbs	173 SDB	Sndrl'd	06	T. Rowe 2-3 P.	12	Lo Surin.	A 1 07			
6	—	Sr	T. Greig	74 SD	Liverpi	06	Capt&Co.	9	Li Coast.	A 1 07			
7	—	S s.C.06	W. Keen	280	Lncstr P. P. Sds	06	Lumley 4-9P.10-9C.	15	Lo Braz	A 1 10			
8	—	Bg	Morrison	170	F. P. grp.	05	Robinson	11	Li Halifx	E 1 07			
9	—	Sw	T. Piele	201 SDB	Wrktn	07	Capt&Co.	13	Li Halifx	A 1 6			
200	—	Bg	E. Pugh	100 SDB	Wales	06	Capt&Co.	10	Br Coast.	A 1 5			
1	—	S d 06	H. Rose	330	Hull	05	W. Bolton 6-6 P.	16	HlDStrts	A 1 06			
2	—	Bg	Russell	197 SDB	Shields	05	Swann&C	12	ShLondn	A 1 06			
3	Traffick	Bg s.C.[illegible]	W. Main	131 SDB	Hull	03	Pinkerton 2-4 P.	11	Lo Dmra	A 1 [illegible]			
4	Trafficker	Bg part s 01	W. Bell	137 SDB	Leith	93	Capt&Co.	12	LoGtnbg	E 1 8			
5	Transfer	S s&d	W. Moore	423	Dutch	83	Baker&C.	15	CsQuebc	I. 1 7			
6	Transit	S s.C.08	T. Vaux	201 SDW	Chich. Drp.	00 06	Staniforth 12-6&9 P.	13	LoSmyrn	A 1 8	A 1		
7	Transport	Bg	Schudt	237 SDB	Finlnd Fir	05	Foreign	14	Li Gtnbg	A 1 06			
8	Traveller	Sr	J. Allen	191 SDB	Hull	02	Staniforth 6-6 P.	12	LoHalifx	A 1 4			
9	—	Bg s.C.IB.05	T. Bossier	148	F. P. Shrp NU	W 03	Dartnell	12	Lo S.Fish	E 1 06			
270	—	Bg	Bywaters	173 SDB	Sndrl'd	07	T. Robson	12	SdLondn	A 1 07			
1	—	S	Collinson	255 SDB	Hull	01	Capt&Co. 4-4&2-6 P.	14	Lo Ptsbg	A 1 07			
2	—	Bg	J. Coulson T White	109 SD	Sthwld SDB 6-6 P.	07	Dowsland [illegible]	10	Lo Cork Gibraltar	A 1 10	A 1		
3	—	S s 00	Dunning	293 SDB	Whtby Srprs	92 05	J. Holt 6-4 P.	16	Wy Baltc	E 1 05			
4	—	S s.C.07	T. Fisher	445 SDB	Quebc	07	Douglas	17	LiDemra	A 1 10			
—	—	Bg	Harrison	100 SDB	British		Harrison	11	Lo Cork	E 1 02			

Digitized by Google

276	Traveller	Bg	J. Hardy	244	Scotl'd	03	G. Dogell	12	CsTrans.	A	1		
				SDE									06
7	—	Bg	HHolgate	131	Lynn	02	J. Walls	11	DuCoast.	A	1		
				SDB									07
8	—	Bg	G. Innis	8	Sndrl'd	98	Johnston	9	DuCoast.	A	1		
				SD									2
9	—	S	J. Kiddle	241	Amer.	08	J. Boyes	15	Lo Tonin	E	1		
		s06			NBms&	gr	p.06	A.	Lc				07
280	—	Bg	J Nicholas	80	Yrmth	05	Capt&Co.	11	DuCoast.	A	1		
				SD									8
1	—	Sw	W. Russel	267	Cowes	8	Milles&C.	13	LiNYork	E	1		
				SDF	rsd NwT	sds	&trp03						06
2	—	Bg	Skerry	111	Scotl'd	old	Race&Co.	12	WyCoast	I.	1		
				SDB	len.&rb.	83	Srprs04&07						07
3	—	Sw	J. Ulting	201	Stettin	05	Capt&Co.	13	LoClscrn	A	1	A	
				SDB			2-4& 4-12	P.	&c Dublin				4
4	Tredegar	Sp	J. Nicholl	59	Wales	04	Foster&C	9	DuCoast.	A	1		
				SD									07
5	Trelawney	S	Cuthbrtsn	287	Liverpl	75	Lesslie&C	16	ShLondn	E	1		
		d 02		SDB	trp.	06	2-9 P.						06
6	—	Bg	W. Fell	73	Yrmth	97	W.Palmer	9	YaCoast.	A	1		
				SD	D.&trp.	01							02
7	—	S	Whiteside	275	Whtvn	08	Whiteside	15	LiW.Ind.	A	1		
		s.W&C.08		SDB			8-9 P.						9
8	—Planter	S	Wiseman	281	Jamai.	91	Butler	15	LoTbago	E	1		
		s06			C.&O. N	Kl	grp06 2-9P						07
9	Trende	Vener	Cornelius	70	Bremn	92	Capt.	8	Lo Tonin	E	1		
		Dr		SD									05
290	—	S	Johnson	247	Foregn	00	Erickson	13	CsNorwy	A	1		
				SDB									5
1	Trent	Sw	W. Carr	279	H.Pans	97	C. Flower	15	LoDmnq	A	1		
		s06		SDB			4-8 P.						1
2	Treore	Bg	J. Taylor	155	Plymh	03	Cooke&c	12	Lo Malta	A	1	A	
		s.W.&C.IB.08		SDB			2-6 P.		Lo Smyrn				8
3	Triad	Bg	E. Bell	295	Shields	03	T.Bell&C.	15	NcLond.	A	1		
				SDB			2-3 P.						03
4	—	Bg	R. Lees	138	Sndrl'd	02	Capt&Co.	11	LoCrthg.	A	1		
				SDB									03
5	Trial	Bg	DAbsolon	15	Yrmth	95	J. Palmer	10	Lo Lsbon	E	1		
				SDF					Lo Hollyhead				07
6	—	Sp	J.Borrows	64	Ulvstn	83	Capt&Co.	9	DuCoast.	E	1		
				SD									07
7	—	Sr	J. Bryan	56	N'find	01	J.Andrew	7	Wa Cork	A	2		
				SD									04
8	—	Sp	P Currin	73	Belfast	03	Burne&C	10	DuCoast.	A	1		
				SD	part Fir								07
9	—	G	J. Moss	79	Lncstr	91	Hughes	8	DuCoast.	E	1		
				SD									03
300	—	Bg	Toeleke	158	Norwy	97	Capt.&Co	12	LoDantz	A	1		
				SD	part Fir		Drip.00						02

Digitized by Google

301	Trial	Bg	Thompsn	162 S D B	Mrypt. rb.	79 06	Capt&Co	12	LiQuebc	E	1	3
2	—Packet		D. Gregg	61 S D	Berwik	00	Strong&C	9	Du Lynn	A	1	07
3	Trident	S s.C.07	J. Fowler	237 S D B	Whtby NTSds	96 06	R. Wilson 8-6 P.	15	LoTrans.	E	1	7
4	Trimmer	Sr s.C.03	J. Hill	70 S D	French Slight		W. Smith 6-4P.4-12C	8	LoAscen.	E	1	05
5	—	S	D. Gardnr	170 S D B	Sthwld	01	Collnghm	12	LoVlntia	A	1	03
6	Trinadad	Sr s.C.IB.	Smith	102 S D	French		Nailer	11	LoTrnad	I.	2	05
7	Trinity	Sr	T. Edgar	68 S D	N'find sev. rprs	83	Miller	7	DuBrstol	I.	1	05
8	—Buoy	Yacht Sw	Collin	118 S D B	River len97,D	91 rp. 00	Capt.&Co	11	Li Libau	E	1	04
9	Trio	S s&d	Douglas	550 D W	Arkngl ND &uw	86 gr	Kave&Co p.01	17	PlNYork	E	1	02
310	—	Bg s.C.IB.03	J. Hasler	133	N.Brns B.B.O&	01 P.	Capt&Co. Shrp 10,9 P	12	Li Africa	A	1	05
1	—	S	E. Jackson	317	Dutch Drp	05	Stitt 2-6 P.	16	Lo Dmra	E	1	07
2	—	Bg	T. Purvis	139 S D B	Shields	06	Bulmr&C	11	ShShmth	A	1	06
3	—	Bg prt s 07	Reynolds	168 S D	Spain	86	America	11	LiN.Orls	I.	1	07
4	Triptolemus	Bg	D.Duncan	223 S D B	Sndrl'd len&drp	97 01	Capt. 2-4 P.	14	Sd Coast.	A	1	06
5	Triton	S s.W.&C.	N. Austies	828 3D's	River		Scott&Co	19	Lo India	E	1	02
6	—	Bg	Billing	125 S D E	Sndrl'd	06	Swatman	10	Sd Lynn	A	1	5
7	—	S	MBergmn	204 S D B	Strlsnd	99	C. Bank	14	CsGtnbg	A	2	06
8	—	S	Carberry	334	NYork L.O.&C.	03	Capt&Co.	16	LiNYork	A	1	03
9	—	Bg	Criddifrd	89 S D	Danish	04	Gawlr&C	10	Pl Coastr	A	1	3
320	—	S s.C.08	R.Cumins	340 S D	F.P. rsd&ND.	02	Hind&Co Srps91&05	16	LiBrazils	E	1	5
1	—	Bg	J. Dowson	88 S D	Yrmth Srps99&	89 07	Palmer&c	10	Li Coastr	E	1	5
2	—	Sr	Demmnts	92 S D	Yrmth	00	Chapman	9	Cs Bostn	A	1	05
3	—	S	R. Evans	231 S D B	Hull	06	C. Briggs	16	HlTrans.	A	1	07
4	—	Bg	Frazer	157	Amer.	00	Howland A.	12	LoN.Yrk	A	2	05
325	—	S s 99	Fredrcksn	139 S D B	Amer.	91	Jennings	12	LoAmstr	E	1	02

Digitized by Google

326	Triton	G	Hielschaff	135	Oldbg	03	Capt&Co.	7	DuLivrpl	A	1		
				S D							07		
7	—	S	Herbert	443	Sndrl'd	96	Nicholson	17	LoTrans.	E	1		
		s.W.&C.08			grp	08	16-6 P.				3		
8	—	Sr	Higgins	115	NbyPt	96	Capt.	10	Lo Ptsbg	A	1		
		s 98		S D							02		
9	—	Bg	N. Hoster	103	Yrmth.	88	J. Fisher	12	YaLond	E	1		
				S D B	Srps01&	03	lrp 07				07		
330	—	H	J. Meyer	180	Finlnd	06	Brouer	10	Hl Brmn	E	1		
				S D							06		
1	—	Bg	Middlmst	119	Whtvn	71	Martindal	11	LiDublin	E	1		
				S D	NKl,&g	rp.	06				1		
2	—	Sp	E. Norcot	45	Ilfraco	98	Capt.	7	Br Dubln	A	1		
				S D							03		
3	—	Sw	Newnham	321	D.P.96		Gillchrist	15	LoCoastr	E	1		
		s 03			lrp03,Sr	prs	05 4-4&2-2	P.			06		
4	—	S	JRoallons	323	Swedn	98	J. Brown	15	LiQuebe	E	2	F	1
		s.08 s 01		S D B	rp.	01	4-6 P.	Li	Newfnd		4		
5	—	Bg	A. Scott	203	Sndrl'd	02	R.Denton	12	SdTrans.	A	1		
				S D B			2-4 P.				07		
6	—	Bk	Schmidt	216	Finlnd	00	Rippion	13	Lo Stklm	E	1		
				S D B	Fir						05		
7		Sp	J. Smith	61	Dudee	07	Davidson	8	Li Coast.	A	2		
				S D							07		
8	—	S	J. Tracey	223	Prize		J. Brown	14	Po	E	1		
				S D							06		
9	—	S	G. Tozer	328	Konin	01	Dowrick	16	Lo Hayti	A	1	A	1
		s.W&C.IB.08		S D B			6-9&12-18C				9		
340	—	Bg	J. Tyrrell	142	Wrktn	73	Capt&Co.	11	Wo Dbln	I.	1		
				S D B							07		
1	—	Bg	G. Voss	127	Scotl'd	05	J. Stillon	10	Li Lndry	A	1		
				S D							07		
2	—	Bg	R. Watson	235	D.P.00		W. Kirby	14	WnJami.	E	1		
		s&d			N D & U W	trp	00				02		
3	—	Bg	Wright	182	Hull	84	Roper&C.	12	HlQuebc	E	1		
				S D B	rp.99&	02					7		
4	—	S	Williams	219	Bristol	77	Teast	13	Br Africa	E	1		
		s.W.&C.02		S D B	trp.97 &	02					04		
5	Trium	Sp	Overhand	45	Emden	03	Haback	6	LoCatwl	E	1		
				S D	Cl.&Sl.						06		
6	Triumph	S	Coggrshill	216	Conect	04	America	13	LiNYork	A	1		
				S D B							06		
7	—	Sp	Williams	36	Wtrfrd	89	Donovan	8	DuCoast.	E	1		
				S D							06		
8	TriumphoDo-		J. George	128	Lsbon	00	J. Marels	10	Hl Lsbon	A	1		
	mar Bg s			S D							06		
9	Triumvirate	S	W.Green	180	Poole	03	Ledgrd&c	14	Li N'fnd	A	1	A	1
							2-4 P.		Lo Bristol		7		
350	TroisAmis	Sp	Dennie	90	British		Dewrie	9	LoWstnc	E	1		
				S D							08		

Digitized by Google

351	Trollope	Sk	Graves	71 S D	Yrmth	98	S. Tolver	8	LyCoastr	A	1 06
2	Trowbridge	Bg	W. Paget	162 S D B	Yrmth	01	Paget,jun.	12	Ya Baltic	A	1 04
3	True Alarm	Bg	Anderson	150 S D B	Norwy	00	Capt&Co.	10	Sc Nrwy	A	1 07
4	—Blue	Sr	Hall	63 S D B	Bristol	03	Fowler 2-2&12-6P.	9	Br Privtr	A	1 03
5	—Briton	S d 87	Cairns	318 S D B	Whtby NUW Dk	65 &	oxby trp.08	16	ShLondn	E	1 7
6	—	Sp	Beynon	46 S D	Crdign	89	Capt&Co.	9	Wy Dery	E	1 05
7	—	Bg	S. Gunton	59 S D	Yrmth len rsd&	rb.	Symonds 94	9	Ya Lond.	E	1 05
8	—	S	M'dougal	229	Bristol Srprs	86 98	Campbell	14	GrJamai.	E	1 04
9	—	Sr	E. Paul	62 S D	Bristol	03	Bowen&C 12-6&2 P.	6	BrCruizr	A	1 03
360	—	Bg	J. Stevens	93 S D	Wales	87	Capt&Co.	10	LoDubln	E	2 05
1	—Love	Bg s 06	H.Bennett	127 S D B	Whtvn rb 98, NB	66 Kl	Capt. 04, lrp.07	11	DuCoast.	E	1 1
2	—	Sp	W. Pinton	65 S D	Wales trp.	88 08	Welbank	9	Lo Cadiz	E	2 9
3	—	S s&d	W. Miller	293 S D B	Philad. rb91. N D	64 02	J. Voase rp.05,4-6&9	14 P.	HlDStrts	E	1 06
4	Truro	S s 07	Robinson	218 S D B	N.Sco. B.B.prt	02 P.	Capt.&Co Bttm Srps07	15	LoLDery	E	1 3
5	Trusty	S s.W&C.06	Laughton	485 D W	Liverpl w c. rp.	99 06	M'Kenzie [illegible] P.	18	Lo Crcoa	A	1 40
6	—	Bg	J. Rowe	59 S D	N'flnd S& W.H.	95 Sh	Cornsh&c arp,lrp.07	7	TnN'flnd C.	E	1 2
7	—	Bg	C. Scott	97 S D	Yrmth N B & drp	83 01	J. Preston	9	YaCoast.	E	1 02
8	—	Bg	Stevens	125 S D B	Wmyss N D.	95 07	Farren&C	11	Li Coast.	E	1 07
9	—	S s 05	White	306	Bristol rp.	90 05	D. Daniel	17	Br Brbds	E	1 06
370	Truth	S s 05	P. Vibert	205 S D B	N.Sco. B.B.P&	96 W.	Nunson H.	13	Li Cork	E	1 8
1	Tucker	Bg	Richardsn	239 S D B	Sndrl'd	00	Stafford 3-4 P.	15	Lo Tonin	A	1 07
2	Tugenot	G	J. Janson	114 S D	Rostok NwTSds	&	Muller D.&trp.01	9	Lo Rostk	E	2 04
3	Tulloch Castle	S s&W&C.05	Fisher W. Gullis	144 S D's	River ptnw&T	93 sds	Davidson 8 6-6 P.	17	Lo Jamai	E	1 10
4	Tully	Sw	Robinson	229	Virgin.		Tontine	13	LoBordx	E	2 06
	Turton	Bg s 99	Leishman	205 S D B	Dysart trp06grp	94 07	Johnsn&c.	14	LhJamai.	E	1

Digitized by Google

376	Tuscan	S	Charleton	276	Hull	93	Capt& Co.	14	Wy Shlds	E	1
		s 08			trp.05,	ND	&uw08 6-18	C.			9
7	TwaWennerK		Clemensn	60	Swedn	99	Vaterland	9	YaCoast.	E	1
				s D							07
8	Tweed	Sk	D.Duncan	75	Whtby	90	Capt&Co.	9	Du Sligo	E	1
				s D							05
9	—	Sp	M'Kenzie	75	Hull	65	Melville	9	Lh Amer.	I.	1
				s D	grp.	99					03
380	—Packet	Sp	J. Ward	144	Berwik	92	Tanner	12	Lh Lond.	E	1
				s D			6-18 C.				06
1	TweeFrienden		J. Vink	86	British		Capt.	10	Lo Tonin	E	1
	Sp			s D	Srprs	04					07
2	—Ge Broders		A. Ageson	195	Norwy	00	A. Olson	12	Du Dram	A	1
	S			s D B							07
3	—	Dr	H. Butler	55	Prussia	94	Foreign	5	Lo Tonin	E	1
				s D							07
4	—	Dr	J. Bakker	54	Hollnd	93	Capt.	6	LoGtnbr	I.	1
				s D				s K			4
5	—	Dr	J. Bolte	60	Hollnd	97	Capt.	6	Lo Brmn	E	1
				s D				s K			07
6	—	Sp	Dugvndra	49	Catwik	old	Capt.	6	Lo Emdn	I.	1
				s D	Cl.&Sl.			s K			07
7	—	Dr	L. Flank	72	Hollnd	96	Capt.	7	Lo Hmbr	E	2
				s D							06
8	—	Sk	D. Feebes	58	Ppnbg	02	Capt.	7	LoGlkst.	A	1
				s D							07
9	—	H	J. Gerdes	47	Friezld	95	Capt.	5	Hl Tonin	E	1
				s D				s K			07
390	—	Dr	H. Hare	66	Ppnbg	05	Capt.	6	Lo Tonin	A	1
				s D				s K			06
1	—	Sp	J. Harm	61	Ppnbg	95	Capt.	7	Lo Hmbr	E	1
				s D							06
2	—	Sk	H. Harms	67	Prussia		Capt.	7	Lo Varel	E	1
				s D							8
3	—	G	A. Hayan	129	Ppnbg	03	H. Hoff	9	Lo Tonin	A	1
				s D							07
4	—	Dr	J. Jans	72	Ppnbg	02	Foreign	7	Lo Emdn	A	1
				s D							06
5	—	Dr	A. Jans	67	Prussia	02	Capt.	8	LoHligld	A	1
				s D							9
6	—	G	C. Janson	77	Prussia	04	Capt.	8	LoGtnbr	A	1
				s D							6
7	—	Sp	R. Janson	44	Emden	95	Foreign	6	LoEmdn	E	1
				s D							07
8	—	Dr	H. Janson	72	Ppnbg	96	Capt.	6	Lo Hmbr	E	1
				s D							06
9	—	Sp	J. Johnnas	62	Hollnd	96	Capt.	6	Lo Brmn	E	1
				s D							06
400	—	Sp	H.Jurgens	43	Oldbg	02	Capt.	6	Lo Nrwy	A	1
				s D							07

Digitized by Google

401	Twee Broders	Ge Dr	P. Carst	69 S D	Ppnbg	97	Capt.	6	Lo Tonin	E	1 07		
2	—	Sk	J. Kleen	58 S D	Ppnbg	98	Capt.	7	Lo Tonin	E	1 07		
3	—	S	Mentze	74 S D	Freizld	99	Capt&Co.	7	Lo Varel	A	1 07		
4	—	Sp	Meinders	47 S D	Ppnbg	03	Capt.	5 S K	Lo Tonin	A	1 07		
5	—	Sk	K. Malmy	61 S D	Oldbg		Capt.	7	LoRttdm	E	1 07		
6	—	Cr	D.Mins	148 S D	Oldbg	93	Capt.	10	Lo Tonin	E	1 07		
7	—	Dr	A.Nieven	54 S D	Leer	97	Capt.	5	Lo Tonin	E	1 07		
8	—	Bg	Norberg	142 S D	Swedn	01	Capt.	10 S K	Hl Baltic	A	2 06		
9	—	H s	H.Oltman	55 S D	Oldbg	01	Capt&Co.	6	Hl Hmbr	A	1 06		
410	—	Dr	T. Otten	46 S D	Ppnbg	00	Capt.	5 S K	Lo Brmn	A	1 1		
1	—	H d	Pickes	136 S D	Prussia	90	Capt.&Co	8	Hl Tonin	E	1 07		
2	—	Sk	T. Pieters	50 S D	Ppnbg		C.Wormes	7	LoHligld	E	1 6		
3	—	Sp	Phillips	56 S D	Nwhsn	98	Capt.	8	Lo Tonin	E	1 07		
4	—	Sr	G. Popkin	43 S D	For'gn	00	Capt.	5 S K	Lo Tonin	A	1 07		
5	—	Dr	B.Rickers	43 S D	Prussia	05	Capt.	5 S K	Lo Brmn	A	1 1		
6	—	Bg	Seach	120 S D	Norwy	81	Skalt&Co	11	Ly Nrwy	I.	2 07		
7	—	Sp	S. Simons	60 S D	Ppnbg		Capt.	6	Lo Hlgld	E	1 6		
8	—	G	O. Smith	102 S D	Hollnd	03	Buzer	8	Lo Hlgld	A	1 8		
9	—	G	I.Schroder	130 S D	Rostck	97	Muller	9	Lo Rostk	E	1 06		
420	—	G	J. Swiers	83 S D	Oldbg	06	Capt.&Co	8	Lo Tonin	A	1 06		
1	—	Sp	W. Sybes	71 S D	Hollnd	99	Foreign	6	Lo Hlgld	E	1 8		
2	—	Sp	B. Vlonk	52 S D	Dutch		Capt.	7	Lo Hlgld	E	1	E 1	
3	—	Sp	T. Volker	45 S D	Catwik Cl.&Sl.	04	Capt.	6 S K	Lo Tonin	E	1 9		
4	Twee Dr	Gestures	De Boer	51 S D	Prussia	00	Capt.	5 S K	Lo Tonin	A	1 07		
425	—	Dr	De Jonge	68 S D	Prussia	93	Capt.	6	Lo Tonin	E	1 07	E 1	

Digitized by Google

426	TweeGestures Dr	Geshrdus	75 S D	Prussia	03	Capt.	7	Lo Tonin	A	1 07
7	— Dr	Meyers	156 S D	Hollnd	ND. 06	Foreign	11	Lo Tonin	E	1 07
8	— Dr	Vndrover	72 S D	Hollnd	93	Foreign	7	Lo Tonin	E	1 07
9	— Dr	H.Wempe	101 S D	Leer	03	Foreign	9	Lo Hlgld	A	1 10
430	—Ge Susters Dr	Camermn	70 S D	Ppnbg	92	Capt.	7	Lo Hlgld	E	1 10
1	— Sp	Christian	55 S D	Hollnd		Capt.	7	LiAmstr.	I.	1 3
2	— Sp	TFierman	56 S D	For'gn Cl.& Sl.		Foreign	6	LoAmstr	I.	1 06
3	— Sk	J.Luppers	69 S D	Oldbg		J. Aldrich	7	Lo Brmn	E	1 07
4	— G	J.Renders	63 S D	Varel	00	Capt.	8	Lo Brmn	A	1 06
5	— Sp s	H. Tonnis	55 S D	Hnovr		Capt.	7	Lo Hlgld	E	1 9
6	—Juffrow Ett-yes Dr	F. Arand	53 S D	Prussia	95	Felthias	6	Lo V are	E	1 06
7	—VriendenDr	Dauboden	113 S D	Hollnd	00	Capt.	9	Lo Emdn	A	1 06
8	Twende Brod-ers Bg	S.Bunders	120 S D B	Yrmth	99	Capt.	12	LoStAnd	A	1 06
9	— Bg d	L.H.Cock	94 S D	Norwy		A. Jansen	11	Cs	I.	1 07
440	— Bg	C. Fragg	151 S D	Norwy part Fir	03	Foreign	12	Lo Tonin	A	1 07
1	— Bg	P. Glide	179 S D B	British	old	Capt.	13	Lo Nrwy	I.	1 07
2	— Bg	J. Gersoe	160 S D	Norwy	82	Foreign	12	Li Tnsbg	I.	1 06
3	—Susters Dr	Collinson	51 S D	Holstn	04	Capt.	5 S K	Lo Brmn	A	1 06
4	— G	Reveret	122 S D	Holstn	97	Foreign	10	Lo Tonin	E	1 06
5	Twilight Sr	Tweddell	82 S D	Nwcstl Slight	01	J.Fishwick	10	Lo Sligo	E	2 4
6	Two Brothers Sw	Bickmoor	188 S D R	Ptsmh	00	N. Jones A.	11	LoMlaga	A	2 02
7	— Bg	Clough	175 S D B	Massa.	01	Anderson A.	13	LoWscas	A	1 02
8	— Sp	Cooper	65 S D	Whtby len.grp5	78 NO	Capt&Co. w.02	8	WyCoast	E	1 02
9	— S	J. Cooper	85 S D	D.P.		Normn&c	7	Li Londn	E	1 07
450	— S s 04	Cummngs	385	Liverpl	94	Walkr&C.	16	Li N.Yrk	A	1 04

Digitized by Google

Digitized by Google

o Tonin	A	1	07
o Tonin	E	1	07
o Tonin	E	1	07
o Hlgld	A	1	10
o Hlgld	E	1	10
iAmstr.	I.	1	3
oAmstr	I.	1	06
o Brmn	E	1	07
o Brmn	A	1	06
o Hlgld	E	1	9
o V are	E	1	06
o Emdn	A	1	06
oStAnd	A	1	06
s	I.	1	07
› Tonin	A	1	07
› Nrwy	I.	1	07
Tnsbg	I.	1	06
› Brmn	A	1	06
› Tonin	E	1	06
› Sligo	E	2	4
›Mlaga	A	2	02
›Wscas	A	1	02
›yCoast	E	1	02
›Londn	E	1	07
N.Yrk	A	1	04

Digitized by Google

451	Two Brothers	Bg	J. Dowall	200 SDB	Amsby	03	Currier&c	15	Co	A	1 04	
2	—	Bg	Doughty	73 SD	Yrmth	97	Capt&Co. A.	9	LiCoastr	E	1 08	
3	—	Bg	Errington	113 SDB	Sndrl'd part Fir	92 &	Natrass Cll Mterials	10 trp	SdCoastr 07 2-2 P	E	1 07	
4	—	St	Felthouse	70 SD	Prussn	99	U.Homms	7	Lo Emdn	A	1 04	
5	—	S	Follet	209	Massa P. P Sds	05	Capt&Co. A.	12	LiBoston	A	1 06	
6	—	Bg	J. Gibbs	76 SD	Scotl'd FirCeilg	90 N	Stoekr&C Kl&lrp.05	10	Ex Cork	E	1 06	
7	—	Bg	P. Glade	8: SD	British	o'd	Capt.&Co	10	LoTonin	I.	1 07	
8	—	Bg	W.Hareth	122 SDB	Sndrl'd	04	G. Todd 2-2 P.	10	SdCoastr	A	1 05	
9	—	Bg	Hartshorn	202	Massa.	04	Capt&Co. A.	12	LiNrfolk	A	1 06	
460	—	Sp	HHilberts	70 SD	Emden	96	G. Otter	7	Lo Tonin	A	1 04	
1	—	S	CHopkins	200 SDB	Massa.	02	America	12	Li Amer.	A	1 06	
2	—	Bg	Jarratt	200 SDB	Whtby Drp.02	76 pt.	Capt.&Co NTSds05	14	Sh Arndl	E	1 07	
3	—	Bg d	Johnson	70 SD	Scrbrc' grp.	78 02	W. Vazie	10	Nc Lond	E	1 03	
4	—	Sr s	J. Keane	140	Amer. rsd&grp	86 05	Delaney	10	Du Nrwy	E	1 03	
5	—	Bg	R. Lavis	134 SDB	Plymh len.xtrp	89 06	Shepherd	12	Pl Londn	E	1 06	
6	—	Bg s	H. Liba	153	Swedn	02	N. Owens	14	Co Baltic	A	1 04	
7	—	Sp	J. Lyon	86 SD	Liverpl	92	J. Clare	9	DuCoast.	E	1 07	
8	—	Sp	J. Millar	72 SD	Scotl'd	01	Capt.&Co	9	Lh Riga	A	1 06	
9	—	Sp	M'Cogall	55 SD	Scotl'd part Fir	90	Miller	8	DuCoast.	E	2 03	
470	—	Sp	Mather	77 SD	Cowes len rsd&	79 trp	Capt. 07	8	ExCoast.	E	1 7	
1	—	G	D. Maris	141 SD	Oldbg	04	Capt.	10	LoRttdm	E	1 07	
2	—	Sp	Marshall	53 SD	Brghd	02	Capt&Co.	8	LhCoast.	A	1 05	
3	—	Bk	Oageson	186 SDL	Chstsd	02	O. Olson	13	DuHelsd	A	1 07	
4	—	S	J.Peringtn	217	Massa.	04	Capt&Co. A.	13	CoN.Yr.	A	1 07	
475	—	Bg	D. Peach A.Cons	116 SDB	Yrmth	05	W. Evans	11	YaCoast.	A	1 7	

Digitized by Google

476	Two Brothers Sp	T. Reeves J.Per ing	52 S D	F.B ND&grp	05	J. Fox WC	8	DaWales [illegible]	E 1 07	E 1
7	— Sp	Swaffin	73 S D	Drtmh	03	Capt&Co.	10	TnCoast.	A 1 07	
8	— S	G. Swaine	187 S D S	Amer. P. TSds	03	America	12	DuCdeV	A 1 06	
9	— S s	G. Swan	198 S D S	Salem	97	Capt&Co.	13	DuAmer.	A 1 06	
480	— Bg s 07	J. Scully	128 S D R	Belfast TSdsFir	Pl	M'Downy uk,rb 06	11	DuDerry	E 1 2	
1	— S s	C.Thestrp	323 D W	Amer.		Cotflett	15	LoStCr'x	E 1 02	
2	— Bg	C. Trange	140 S D	Lngs'd	04	Wright	11	LoTonin	A 1 07	
3	—Eliza's Bg	W. Dyer	94 S D	Yrmth	01	Williams	10	Lo Sligo	A 1 2	
4	—Friends Bg	J. Bales	113 S D B	Yrmth grp.	95 08	JD.Palmr	11	YaCoast.	E 1 7	
5	— S s.W.&C.Im.04	Bolesbury	330 S D B	Whtby	94	Capt&Co.	16	Lo Brbds	A 1 04	
6	— Sk	H.Borman	68 S D	Ppnbg		Capt.	7	LoHligld	E 1 9	
7	— Bg	A. Cotton	67 S D	French rsd,&rp.	04	Parmeter	10	Li Coastr	E 1 4	
8	— Sw s 07	G. Donald	245 S D B	Foregn		WPunnett 4-4 P.	13	LoTrtola	E 1 07	
9	— Bg	J. Gay	94 S D	Yrmth	04	Smith&C.	9	YaCoast.	A 1 5	
490	— K	S.Hawkins	72 S D	Dan.P. lrp.	08	Buscher	8	Lo Cadiz	E 2 10	
1	— Sr s	F. Hussey	115 S D	Knebc	95	Bryan&C.	10	CoKnebc	A 2 02	
2	— S s.W&C.IB.99	Latham	294	N.Eng. P.Sds	94	Dunlop A.	14	LoN.Yrk	E 1 05	
3	— S sC.ptIB03Crp06	Livngston	371	Philad. L.O&C.	95 P.	M'Neil SdsDrp06A	16	LhChrlst	E 1 07	
4	— Sp	M'Farlan	40 S D	Scotl'd	87	Capt.	7	DuCoast.	I. 1 03	
5	— Bg s 04	J. Mull	176	British NB.	92 04	Rook&Co	13	PlNCaro	E 1 04	
6	— Dr	H.Millard	109 S D	S.P. 02 part Fir	len	Murry s.rad04	7	DuWigtn	E 1 9	
7	— Sp	B. Power	54 S D	Gravsd	80	Chapman	8	DuCoast.	E 2 06	
8	— Sk	Retrurds	70 S D	Dnkrk	02	Capt&Co.	7	LoEmdn	A 2 04	
9	— Sr	J. Samais	44 S D	Spain	98	Pinto	8	CoLsbon	A 1 04	
300	— Bg s 06	P. Sawrey	194 S D B	F.P. 05 w.c. trp	06	Capt. 2-2 P.	13	LoMd'ra	I. 1	3

Digitized by Google

501	Two Friends Bg	Steward	102	Scotl'd	93	Crumpton	10	Li Ireland	E	1			
			S D B	NKl.,trp	07					1			
2	— Bg	G.Symons	143	Severn	87	T. Brook	12	Lo Dort	E	1			
	s		S D B	len.&trp-	96					02			
3	— Bg	J. Storm	72	Lngs'd	78	Hold	10	Sc Straits	I.	1			
	s		S D							05			
4	—Generals S	A. Corcois	234	Nrfolk	02	Corcois	14	Li Virgin	A	1			
	s		S D B	Sh.rp *O.& P.*						1			
5	—Marys S	CJohnson	260	Conect	06	Capt&Co.	14	DuNYrk	A	1			
			S D B			A.				07			
6	—Nancys Bg	Marshall	156	NCaro.	01	America	11	Li Amer.	A	1			
			S D							05			
7	—Patricks Sp	D. Power	58	Dngvn	88	Kenough	9	Lo Ross	I.	1			
	s		S D							07			
8	—Pollys Bg	M'Ighlin	154	Massa.	02	Capt&Co.	11	Li B osto	A	1			
			S D B							04			
9	—Sisters St	S. Amels	70	Prussia	97	Capt&Co.	6	Lo Tonin	E	1			
			S D							07			
510	— Bg	T. Burn	105	Sndrl'd	07	T. Morris	10	SdCoastr	A	1			
			S D			2-2 P.				07			
1	— Sp	J.Chappel	60	Scotl'd	93	Black	8	DuCoast.	E	1			
			S D							04			
2	— Sp	L. Davis	51	Wales	85	Capt&Co.	8	LoCoast.	E	1			
			S D							02			
3	— Bg	W. Evans	112	Yrmth	03	Bishop&C	10	Ya Gbral	A	1			
			S D B							07			
4	— Bg	Granthm	220	Dutch	85	Crsthwait	13	Da Jamai	E	1			
	s 03		S D B	NTsds&	trp	01&03				03			
5	— Bg	P. Hall	102	Berwik	90	J. Atty	9	Lo Ptsbg	E	1			
			S D B	part Fir	len	&ND.00				02			
6	— Bk	Hallahan	125	F.P.		T. Owen	10	LoN'find	E	1	E f		
			S D	rsd,NT	&	ND.05	NK			08			
7	— Bg	Harvey	52	NAmr.	97	Cruze&C.	10	DaN'find	E	1			
			S D	ND&Tsd	rsd	04				07			
8	— Bg	Hanson	180	Dutch	old	Foreign	13	Lh Baltic	I.	1			
			S D B							7			
9	— Bg	J. Ingate	166	Krkldy	97	J. Smith	12	LoAntig.	E	1	Captured		
	s.C.IB.08		S D B	NTsds&	ND	02D&trp07	2-3	P.		6			
520	— Bg	Herrison	138	Scotl'd	03	Lawson	12	Sd Ptsbg	A	1			
			S D B							03			
1	— Sk	Kross	50	Prussia	91	Capt.&Co	6	Lo Tonin	E	1			
			S D							07			
2	— S	J. Knight	215	N.Eng.	95	Weeks&C	12	Li Amer.	A	1			
										03			
3	— Bg	T. Seymor	140	Virgin.	93	Riley	12	LoTnrffe	A	1			
	s 95		S D B	*W.O&P.*	*P.*	Sds A.				02			
4	— Sp	Vennell	100	Cowes	79	Pitts&Co.	9	TpCoast.	E	1			
			S D	len.&trp	01					06			
525	— Sp	H. Watts	75	Scotl'd		Capt.	8	LoCoast.	E	1			
			S D	len&trp.	05					02			

Digitized by Google

6	TwoUncles Sr	J. Croker	135 S D	Drtmh Elm B.&	03 P.	R.Newmn Sds	9	DaCoast.	A 1 03	
7	Tyne Bg	Wright	128 S D	Shields	03	Nichos on	11	NcCoast	A 1 03	
8	—Packet Sr	J. Barber	199 S D B	Nwcstl	03	Capt. 2-12&4-9 C.	12	LoDubln	A 1 4	A 1
9	Tyro Sw	J. Potts	180 S D B	Whtby	39	J. Reach	13	LoCoast.	E 1 03	
530 Captured	Tyson S s 08	RCrowley	357	Bd Strs grp05,	81 NW	Gladstone xptNB08 4-3P	16	Li Jamai.	E 1 9	

Alphabet Ends.

	TweeGeBrod-ers Dr	L. Miller	58 S D	Prussia	97	Foreign	5 S K	Lo Brmn	E 1 07	
	Tiger Sp	N. Cooper	75 S D	Gnsbr'	86	Capt&Co.	8	LoCoastr	I. 1 11	
	Trial Sp	Lister	64 S D	Berwik	00	Strong&C 2-4 P.	9	LhShtlnd	A 1 12	

Digitized by Google

Thomas & Eleanor Sp	J. Punnett	54	Rchstr grp	85	J. Wise	7	LoHligld	E				
True Love Sp	W. Bellmn	40	Carnvn trp	77	Capt.	7	LoDndlk	E				
Themis G	M Wenche M. Vinb	214	Bremn	06	Meren	13	Lo Riga Archangel	A				
TweGebroders Sp	D. Otcken	51	Prussia	99	Foreign	5	LoHligld	E				
Twee Gebroders Sp	H. Jacobs	80	Prussia	04	Capt.	7	Lo Riga	A	1	3		
Gestures Dr	Rightman	60	Holland		Capt.	6	Lo Hligld	E	1	3		
True Love Sp	M. Gillis	60	For'gn		Capt.	9	L. Coast	E	1	3		
Three Friends Bg	S. Whiley	105	For'gn Fir	05	Capt.	12	LoCoast	A	1	3		
Twee Gebusters Sp	J Bakker	40	Hambr'		Capt.	6	Lo Emd	E				
Koopmun Dr	K. Smit	62	Holland		Capt.	5	LoHligld	I.				
Tom & Mary Bg	M. Palmer	115	Sndrl'd	09	J. Galley 2-12&2-9C	10	LoCoast	A				
Twee Ge Broders Dr	J. Ordes	85	Prussia	03	Foreign	8	Lo Riga	A				
Twee Gestures Sp	H Tonnies	55	Hanve		Capt.	5	LoHrlin	E				
Transfer Bg	H. Potter	142	Scrbro	09	Cornwall 2-3 P.	12	Lo Gbra	A				
Two Brothers Bg	Donaldsn	108	Dan.P	old	Capt.	10	LhCoast	I.				
Thelia Wilhelmina Dr	H Bohmer	153	Ppnbg	04	J. Freers	10	Lo Mem	A	1	7		
Twee Gebroeders Sp	J. Oltman	46	Holland	98	Capt.	5	LoHligld	E	1	7		
Fortaleza Bg	Fernandez	106	British		Spanish 2-6 P.	11	Lo Cadiz	E	1	7		
Tigre S s.C.IB.	De Costa	272	Amer.	05	Du Pusa 10 Guns	13	LoMrnh	A	1	8		
Thomas Wentworth G d	T. Spence	190	Dan.P.		Simson	12	LoQueb	E	1	8		
TweeGebrodrs Sp	Dvnbodn	86	British		Foreign	10	Lo Amstn	E	1	8		
Twee Vrenden G	H Borman	62	Holland	old	Capt.	7	Lo Rtdm	I.	1	9		
GeBroders Ss	Gerdes	40	Holland	08	Capt.	5	LoFlshng	A	1	9		
Trio Bg	Neal	192	British		Kenion&c	13	LoW.Ind	E	1	9		

Digitized by Google

Twee Gebroders G		F. Janson	92	Emden		Capt.	9	Lo	Emdn	E	1	9
Thalia	Bg	Matheson	207	Sndr'ld	09	Nicholson 2-3 P.	12	Sd	Londn	A	1	9
Thetis		J. Sturck	183	Stettin	04	Schrider	12	Lo	Clbrg	A	1	9
Thomas & Sally	Bg Sald	R. Masten	81	Dan.P. Oak & Fr		Capt.	10	Lo	Wtrfd	E	1	9
Thornton	Sw	S. Harris	217	Prize		Stacey&c 3-4 P	14	Fh	Oprto	E	1	10
Thornton	Sw	Turnbull	222	Dan.P.	09	Thornton	14	Li	Amlsls	E	1	10
Twee Gebroders	Sp		50	Stade	03	P Seimans	6	Nc	Irlgn	A	1	10
	Sp		70	Hnovr	98	P. Koste	6	Nc	Amstr	E	1	10
	G	J. Matz	60	Oldnbg	00	Capt.	7	Lo	Hligld	A	1	10
Thomas	Sp	Mitchell	44	Dan.P.		Fyffe	7	Lh	Coast.	E	1	11
Twee Gebroders	Sr	Beckman	64	Ppnbg	99	Capt.	6	Lo	Emdn	E	1	11
Trelawny	S &C.09	Bogg	455	Whtby	09	Sterling	17	Wy	Wlnd	A	1	11
Twee Gebroders	Sp	J. Eckhoft	57	Prussia	97	Capt.	5 6K	Lo	Emdn	E	1	11
Thetis	Bg	P. Lesslie	138	Whtvn	01	C.Ogilvey 2-4 P.	11	Lo	Dblin	A	1	11
Thomas	Sw	Janaway	206	Dan.P. Sors	09	Blckt&C.	12	Sh	Londn	E	1	14

Digitized by Google

1	Vaelk	H	R. Gayat	100	Ppnlg	80	J. Freeze	8	HlHmbr.	E	1			
				S D	Drp.	06					07			
2	Valentine	S	Nicholson	250	D. P.		Dodsn&C	15	Li Jamai.	E	1			
		s 03		S D B	rp.	02					06			
3	—	Bg	W. Walter	76	Brnstpl	88	Capt&Co.	9	LiSt.Ives	I.	2			
				S D							07			
4	Valerius	Bg	R Harding	138	Kmebe	01	Capt&Co.	11	Lh Bartl	A	1			
				S D W							02			
5	Valiant	Sk	D. Evans	58	Abrist.	07	W. Davis	10	DuCoast.	A	1			
				S D							07			
6	—	Bg	E. Evans	92	Abdvy	07	Capt&Co.	10	Du Bristl	A	1			
				S D							6			
7	—	S	J. Grant	350	D.P.03		Henly&S.	15	LoHond.	E	1			
		s 08			Drp.	08	16 Guns				08			
8	—	Sp	Griffiths	51	Wales	04	Capt.	8	DuWales	A	1			
				S D							07			
9	—	Sp	Jones	61	Brnth	87	Capt&Co.	9	DuCoast.	E	1			
				S D							7			
10	—	Bg	E. Owens	123	Brnth	99	Capt&Co.	12	DuWales	A	1			
				S D B			2-3 P.				2			
11	—	S	W. Willis	350	Whtby	92	Campion	15	WyBaltic	A	1			
		s 02			N D. rsd&	Srgns 02					02			
12	Vancouver	S	J.Crandon	229	N Bdfd	01	Russel&C	13	Gr N Yrk	A	1			
							A.				07			
13	Vanders	Bg	S. Sheele	126	Dnmrk		Dedrexon	11	Li Dnm'k	I.	1			
				S D B							07			
14	Vanguard	S	J. Rising	353	Liverpl	99	Conf&Co	16	LiAfrica	A	1			Captured
	s.C.99,& C.rp.06				P. P Sds		4-12P14-9C				7			
15	Variable	S	U. Olson	262	Norwy	02	Foreign	14	LoLsbon	A	1			
				S D B							06			
16	Varuna	S	Dennison	548	Calcut.	96	Capt&Co.	18	Lo India	A	1			
	Ch.&s.W&C.IB.		99.C.rp.05	3D's	Teek		2-4&6-6P.				05			
17	Vaynol	Bg	G. Harris	194	Crmar.	99	Humphry	13	LoTrtola	A	1			
		s 07		S D B							07			
18	Vedra	Bg	Carrick	175	Shields	07	Sanderson	12	Lo Malta	A	1			
		s.08		S D B			2-3 P.				1			
19	Velocity	Bg	R. Cooper	142	Nwcstl	97	Crawford	10	CoLondn	E	1			
				S D B	len.	99					1			
20	Venaldor	S	T.Nuanua	290	Braz ils		Capt.	15	Lo Prbco	E	1			
	d s.C.I.B.08										9			
1	Venerata	Bk	C Johnson	266	Arndel	06	J. Lassen	14	Du Arndl	A	1			
				S D B							07			
2	Venerable	S	Drabwell	246	Hull	04	Medcalf	12	Hl Br'zils	A	1			
		s.C.08		S D B			10-6 P.				2			
3	—	Sw	Edwards	133	Brmth	01	Capt&Co.	12	LoHligld	A	1			A
				S D B					LoHeligd	nd	8			
4	—	S	W. Lewtas	300	Liverpl	98	Barton&c	15	Li Brbds	A	1			F. I
		s.C.07	Gallaspy		Srpts	09	14-9&4-12P				07			
25	—	S	R.Jameisn	327	Scrbro	99	Hyde&C.	16	LoHond.	A	1			
		s.99&rp.05			trp.	05	6-6 P.				07			

Digitized by Google

26	Vennerne	Sw	Severtson	203	Estrize	04	Merstrup	12	Hl Nrwy	A	1	
				SDB							06	
7	—	Sw	C. Janson	106	Norwy		HHasemn	1	Co Estriz	E	1	
				SDB							06	
8	Venilla	S	S. Glover	167	Boston	97	Capt.	12	Lo Bostn	A	2	
							A.				04	
9	—	S	M'Donld	367	Hull	07	Shedden	16	LoJamai.	A	1	A 1
		s.C.08	W. Edwardson	SDB			8-6 P.			11	4	
30	—	Sw	W. Staff	165	Abrdn	04	Richardsn	13	LoW.Ind	A	1	
		s06		SDB							07	
1	VenneresAven		Neilson	250	Venice	94	O.Neilson	15	Co	E	1	
	-tur S	s02			Drp02,g	rp.	06				5	
2	Venture	Sp	I. Cable	126	Dndee	00	Lawson	10	Lh Riga	A	1	
				SDB							06	
3	—	Bg	R. Mearle	106	Wells	91	Oxenburg	9	Lo Gtnbr	E	1	
				SDB	Drp.	04					7	
4	—Again	Bg	N. Eames	88	Poole	77	Hughs&C	11	LiPhilad.	I.	1	
				SD	rp.83, &	87					02	
5	—Felix	S	A.De Vize	250	Prtugl		Portugal	15	Lo Brazls	E	1	
	d—&C.	IB.08									6	
6	Venturer	Sp	Parsons	62	Abrgv.	01	Parsons	8	TnLivrpl	A	1	
				SD							05	
7	Venus	Sk	Anderson	82	Scotl'd	88	Watsn&C	10	DuHmbr	E	1	
				SD							06	
8	—	S	Andrews	241	Massa	96	America	15	LiNYork	E	1	
		s									05	
9	—	Bg	R. Bailey	128	Rhd Isl	01	Bower	11	Lo Africa	A	1	
		s.C.03		SD	CedarSh	rp.	4-3P. 8-12C				04	
40	—	S	C. Barclay	340	F.P.02	00	Hullet&C	15	LoS.Seas	A	1	
	s.W.&C.pt	IB.08					2-6P 18-18C				8	
1	—	Bg	G. Barrell	140	Amer.	05	Capt.&Co	11	HlN.Yrk	A	2	
				SD							07	
2	—	S	W. Birch	682	Dantzc	99	E. Solly	18	Li Gtnbg	A	1	
											07	
3	—	G	Bergstrm	73	Swedn	96	Jacobson	9	Lo Crlscr	E	1	
				SD							10	
4	—	Bg	J. Bloom	170	Norwy	90	Hook&C.	13	Cs Nrwy	E	1	
				SDB							05	
5	—	Sp	J.Chandlr	56	Shmtn	84	Stainmore	9	PoCoastr	E	1	
				SD							06	
6	—	Bg	J. Corts	96	Amer.	96	Capt&Co.	9	Du Fyall	A	1	
		s		SD							03	
7	—	Bg	Collman	140	French		D. Bennet	12	LoS.Fish.	E	1	
		s.C.		SDW			4-3P.4-12C.				05	
8	—	Sw	N.Cowper	151	Clchstr	02	Stacey	12	Lo Brmn	A	1	
				SDB			2-6 P.				06	
9	—	Bg	Dahl	155	Norwy	96	Capt.	11	Du Nrwy	E	1	
				SDB	part Fir						04	
50	—	S	Dashill	248	Philad.	92	Somervlle	14	LoBltimr	E	1	
		s 00			LO.&C.	P.	P. A.				03	

Digitized by Google

51	Venus	Bg	D. Davis	113	Crmar.	08	M. Lewis	11	LoDublin	A	1		
				SDB							7		
2	—	Sp	O. Davis	81	Abrist	07	W. Davis	11	LoDublin	A	1		
				SD							1		
3	—	Sp	Davis	53	Grnck	86	M'Phersn	8	LoCoast.	I.	1		
				SD							07		
4	—	S	D.Dard	220	Massa	00	Oakman	14	Br Str'ts	A	1		
				SDB			A.				07		
5	—	Sp	C.DeVink	109	French	03	Capt.	9	Lo Emdn	A	1		
				SD							04		
6	—	S	Dimmick	226	Amer.	05	Capt.&Co	15	Co Amer	A	1		
							A.				06		
7	—	S	J. Dunn	295	River	88	Bernie	15	Lo SFish	E	1		
	s.W&C.03	Crp07			NDSrps	03	&07 10-6P.				1		
8	—	Sk	Gardiner	73	Brxhm	06	Capt&Co.	9	DuBrstol	A	1		
				SD							07		
9	—	S	Goodrick	200	Amer.	02	Capt.&Co	13	LiNEng	A	1		
											02		
60	—	S	JHarrison	235	Hull	02	R. Burton	14	Lo Copen	A	1	A 1	
			R. Burton	SDB					Lo Halifax		06		
1	—	Bg	Harvey	40	Planta	95	Capt&Co.	8	Tn Nflnd	E	1		
		s 07		SD	Pine						07		
2	—	Sp	Holmes	58	Cowes	03	Capt.	7	LoCoast.	A	1		
				SD							04		
3	—	S	T.Hughes	241	NBdfd		Watson	15	Lo Bostn	E	1		
							A.				04		
4	—	Bg	C. Janson	123	British		Capt&Co.	11	Lo Stetin	E	1		
				SDB	NDSrps	04					05		
5	—	Sw	A Johnson	151	Plymth	99	Pedder&c	13	LoBAyrs	A	1		
	s.W&C.IB.06			SDB			2-4P.&8-6C				07		
6	—	Sp	P. Key	60	Wales	86	Gray	9	Ya Glwy	E	1		
				SD							05		
7	—	S	J. Lassen	220	Norwy	98	Capt&Co.	14	Pl Medit.	A	1		
		s 03			NDUW.	04	4-4 P.				05		
8	—	Bg	P. Lesslie	83	Brmth	05	Ogilvy	8	LoCoast.	A	1		
				SD							05		
9	—	Bg	Lillywhite	140	LHmp	93	Scarvil&C	11	WyCoast	E	1	E 1	
				SDB	len.&rp.	07	Built in 85		Capt'n Co		07		
70	—	Bg	Lowther	136	Bidifrd	96	Capt&Co.	10	Lo Cork	E	1	E 1	
				SDB			2-6 P.				07		
1	—	Sr	M'dermot	42	Livrepl	03	Wheeler	7	LoAfrica	A	1		
		s.C.03		SD							5		
2	—	Sp	H.M'Fie	62	Scotl'd	87	Glass	8	DuCoast	E	1		
				SD							04		
3	—	Sp	M' Intire	55	Scotl'd	86	Campbell	8	DuCoast.	E	1		
				SD	rp.	94					04		
4	—	Bg	P. Martin	118	Brmth	01	Capt.	11	LoDublin	A	1		
				SD							5		
75	—	Bg	J.Mearn	93	Dutch		Fearne&c.	10	LoElsinr	E	2		
				SD	ND.	99					05		

Digitized by Google

76	Venus	Bg	Mellish	101	Plymh	97	Pearce&C	12	Li Coastr	E	1
				S D							8
7	—	Bg	Mntgmry	140	Belfast	03	Greenlow	12	Lo Blfast	A	1
			Pendleton	S D B			10-12 C.				7
8	—	Bg	M. Moore	134	Wales	96	Sleet&Co.	11	Po Livrpl	E	1
				S D B	Srprs	07					4
9	—	Sp	Morgan	40	Wales	98	Capt.	8	DuY'gall	A	1
				S D							05
80	—	Bg	T. Olsin	120	Arndhl	98	Capt&Co.	10	BeStraits	A	1
				S D B							06
1	—	Bg	P. Ogilvie	78	Dndee	01	Capt.	10	Li Coastr	A	1
				S D							5
2	—	Sr	J. Park	86	Petrhd	02	G.Skelton	10	BeCoastr	A	2
				S D							07
3	—	Sw	Pridgeon	183	Lynn	89	C. Hogg	12	Ly Baltic	E	1
				S D B							06
4	—	S	Phillips	286	Bristol	86	Brice&Co	16	BrSt.Kits	E	1
		s.W.&C.06			grp.	06			C.		07
5	—	Sp	T. Philips	120	Liverpl	97	Hughs&C	14	LiChestr	A	1
				S D							07
6	—	Sp	Read	60	Drtmh	05	Capt&Co.	9	TnCoast.	A	1
				S D							07
7	—	Bg	Ribbing	177	Finlnd		Gueeding	12	Lo Angol	E	1
		s		S D B	FrNw&g	rp.	03				04
8	—	Sw	R. Saggs	110	Brdiltn	85	W.Sawder	10	LoGtnbr	E	1
				S D B	len.ND&	trp	99,grp.05				3
9	—	Bg	J. Scott	170	Falmth	06	Smith&C.	10	Du Prtl'd	A	1
				SDW							07
90	—	Bg	J. Smith	136	Kincar.	96	Johnsn&c	12	Pl Coastr	E	1
			J. Haan	S D B	ND&UW	03					07
1	—	S	Starling	292	Prize	02	A. Fenn	12	LoS.Seas	A	1
		s.W.&C.ptIB.07					14-9&2-4 P.				2
2	—	Sp	J. Swaffin	60	Wales	00	Furneaux	9	Ex Livrpl	A	1
				S D							06
3	—	Bg	Thompsn	143	Boness	78	A. Sime	12	LoDantz	I.	1
				S D B	almst rb	00	trp.03		Lo Mediterr		07
4	—	Bg	W. Tozer	180	Tpshm	02	Capt&Co.	13	LoJamai.	A	1
		s.03		S D B			2-9 P.		L'Cuba		07
		W.&C.lm.08	R.Davey						Lo Porto		
5	—	Bg	Urquhart	111	Yrmth	01	Capt.	10	Ya Baltic	A	1
				S D B					Lo Cadiz		05
6	—	Bg	T. Vaux	171	Amer.		Gedes&C.	13	Lo Malta	E	2
		s		S D B							1
7	—	Bg	Whitborn	110	Wymh	03	Capt.	10	LoDubln	A	1
				S D B							07
8	—	Bg	T. Wells	115	Yrmth	03	A. Yetts	10	LoDubln	A	1
				S D B							07
9	—	S	WR.Wear	150	Amer.	97	Patterson	13	LoBordx	A	1
		s			w.c.						04
100	—	S	W. Wills	183	Tnmth	06	Danson	10	Li N'flnd	A	1
		s.C.lm.08		S D B			4-4P.				5

Digitized by Google

101	Venus Bg	W.Yaxley	83	Yrmth	99	D. Palmer	9	YaLsbon	A	1	
			S D							05	
2	VeranderingG	A.Lubben	70	Dutch		Capt&Co.	7	LoAmstr	I.	1	
			S D							06	
3	— Bk	C.Leek	319	Dantz	01	Burrels	15	Li Dantz	A	1	
			S D B							06	
4	VercenigngBg	J. Lolling	218	Kiel	91	Foreign	14	BrWlmgt	E	1	
	s									07	
5	Verkildensunt	Cornelius	100	Bremn	06	America	9	LoHmbr	A	1	
	G		S D							06	
6	Veronica Bg	Middlmas	267	Sndrl'd	02	Capt.	15	hLLond.	A	1	
			S D B							02	
7	— G	J.Dahmas	171	Stettin	99	Foreign	12	BrSt.And	A	1	
			S D							06	
8	Vertrouwe St	J. Heeren	119	Dutch		Rodolfs	10	Lo Emd.	E	1	
	s 03		S D	Drp.	03					07	
9	Vertumnus Bg	G.Brown	260	Sndrl'd	98	Blackt&S.	15	LoGrnda	A	1	E 1
	s 07	Litson	S D B			4-12 P.				9	
110	— Bg	G.Linsley	139	Sndrl'd	04	J. Taylor	12	SdCoastr	A	1	
			S D B							04	
1	VerwagtingSp	D. Boden	45	Catwik	02	Capt.	6	Lo Amstr	E	1	
			S D	Cl.&Sl						06	
2	— Sp	Dynbodn	45	Hollnd		Capt.	5	Lo Emd.	I.	1	
			S D	Cl.&Sl.			S K			06	
3	— Sp	F. Schaap	38	Emden	97	Foreign	6	LoCatwk	E	1	
			S D	Cl.&Sl.						05	
4	Vesta Bg	Baitzen	197	Bremn	07	Foreign	13	Li Xtian	A	1	
										07	
5	Vestal S	Grierson	249	Hull	03	Green&C.	13	LoStKits	A	1	A 1
	[illegible] s 06	[illegible]	S D B	Staniforth		4-6 P. 5-12 C.		Lo Smyrna		3	
6	— Bg	W. Barber	129	Yrmth	02	J. Sayers	11	Lo Nwry	A	1	
			S D B			2-3 P.				4	
7	— S	Richmond	216	Nwcstl	98	Capt.&Co	14	Lo Baltic	A	1	
			S D B							04	
8	— S	Shepherd	212	Hull	01	Thorp&C.	13	Lo Baltic	A	1	
	s.C.08		S D B							5	
9	Vicissitude Bg	Embleton	189	Sndrl'd	03	Capt&Co.	12	SdLondn	A	1	
			S D B							03	
120	— S	JGoodson	270	Hull	01	Atty, jun.	14	Lo Jamai	A	1	
	s.W.&C.06		S D B	Srprs 02	lrp	03 2-12 C.				1	
1	Victoria S	Burr	159	Genoa	03	Capt&Co.	12	Li Africa	A	1	
	s.C.IB.05			Srprs	05	2-6P12-12C				06	
2	— Bg	Bnghuyst	137	Swedn	01	Lundegrn	10	DuBaltic	E	1	
			S D	Fir						06	
3	— Sw	Ludigust	216	Stkhlm	88	Foreign	13	LoStklm	E	1	
	s.01			Srprs	01					04	
4	— S	B.Swinson	147	Amer		Johnson	10	HlBilboa	E	1	
	s		S D B							04	
125	Victorina S	G. Best	150	S. P.95		Ward&C.	12	LiBhama	E	1	
	s.W.&C.IB.		S D W			10-12 C.				8	

Digitized by Google

126	Victory	S	Beckwell	177	Massa. *P.P* Sds	02	America	12	LiLisbon	A	1	05
7	—	Sw	D. Evans	114	Wales	03	J. Thomas	12	Lo Cork	A		07
8	—	Bg	Hutchnsn	120	Amer. WD.&TS	ids	Pycroft	13	Lo Narva	E	1	08
9	—	S	J. Howes	284	Dnmk grp.	93	J. Fossett	14	LoTrans	E	1	5
130	—	Bg	D. Lewis	166	Amer. *O.&P.*	08	2-6&2-4 P. Capt&Co.	10	Tp Blboa	A	1	06
1	—	Sp	D. Munro	73	Brnth	94	M'Donald	9	Li Sligo	E	1	3
2	—	Bg	S. Sloans	36	French	00	J. Renouff	6	ExCoastr	A	1	07
3	—	Bg	A. Wallis	173	Aire	06	Scott&Sns	14	GrAkng'	A	1	07
4	Vier Broders	Sr	Sleeboom	50	For'gn		Capt.	7	LoStMic.	I.	1	1
5	— Freunde G	d 99	A. Garves	158	Bremn	old	Foreign	11	LiBrem	I.	1	06
6	—Ge Broders	Dr d 07	Hendricks	111	Prussia	95	Capt.	9	LoGtnbg	E	1	3
7	—	Sp	Vandervil	54	Nthwk Cl&Sl	02	Capt.	6	Lo Tonin	E	1	07
8	—Ge Susters	Dr	J. Smidt	109	Ppnbg	98	J. Wagner	13	LiBergen	E	1	07
9	—Ge Brawers	G	LGFissers	100	Prussia	03	Brawers	9	Lo Brmn	A	1	06
140	—Vrenden	Sr	D. Wiver	72	Gever	00	Capt.	7	LoHmbr	A	1	06
1	—Vriends	G d	FFruchers	115	Hollnd	92	Foreign	10	LiGtnbg	E	1	07
2	Vigilant	S	P. Blank	247	Prussia	02	Foreign	13	DuStUbs	A	1	06
3	—	Sp	Barnes	51	French	94	Howard	9	DuCoast.	E	2	07
4	—	S	Bosworth	343	Massa. *WO&P.*	06	Capt.&Co	16	Li Chlstn	A	1	07
5	—	S	Clifford	215	Hull	06	Burstall	13	Hl Brazls	A	1	2
6	—	Sp	T.Dobson	81	Whtby	06	Metcalfe	9	LoCoast.	A	1	07
7	—	Sp	E. Gilbert	45	British		Jackson	6	LoStMic.	E	1	07
8	—	Sp	J.Hayston	71	Wymh often rp	66	Capt.	9	DuCoast.	I.	1	05
9	—	S	Heurside	227	Dutch		Dale&Co. 10-6 P.	15	Li Africa	I.	1	05
150	—	Bg	E. Higgins	167	Massa.	05	J.Crofford	12	Li Amer.	A	2	07

Digitized by Google

151	Vigilant	Sw	T. Hill	211 SDB	Scrbro'	05	Capt. 4-4 P.	14	Lo Tonin	A	1 07
2	—	Sr	W. Hutton	51 SD	Fowey	95	Capt & Co.	8	Du Nrwy	E	1 05
3	—	S d 0	R. Kay	338	S.P. 95 r.d & NB.	95	Wilkinson NBds 04 8-6P	17	Lo Grnld	E	1 06
4	—	Lg	T. Knight	80 D.	French		S. Hobbins	9 SK	Lo St. Mic	E	1 1
5	—	Bg	Pudrgrass	104 SDB	Whtvn	53	Capt.	10	Du Coast.	I.	1 05
6	—	Sp s	C Pasmre	34 SD	Drtmh	02	Fanner	7	Tn Coast.	A	1 03
7	—	S	Prentice	190	N.Eng.	93	America	13	Lo Porl'd	E	1 04
8	—	Bg	Sandall	73 SDB	Yrmth	97	J. Palmer	8	Li Coastr	A	1 07
9	—	Bg	W. Smith	78 SD	Yrmth	01	Brmley & c	9	Hl Yrmth	A	1 06
160	—	S	Sweedm'n	247	Geffle Fir	98	Foreign	15	Li Geffle	E	1 06
1	—	Bg	J. Schow	200 SDB	Norwy	97	H. Moller	11	Sc	E	1 07
2	—	S	H. Tanner	204	Nautz Srprs	01 04	Capt & Co.	13	Co Jamai.	A	1 06
3	—	Bg	J. Webb	104 SDB	F. P. Fr Botm	trp 04	W Richrds	9	Du Coast.	E	1 05
4	Vigilantie	G d	A. Beache	181 SD	Prussia	85	Foreign	11	Br Bilboa	I.	1 05
5	—	Bg	J. Stub	166 SD	Norwy part Fir	03	Blear	13	Br Straits	A	1 07
6	—	Bg	M. Thrane	234 SDB	Finl'nd Fir	97	Foreign	14	Lo Hmbr	E	1 06
7	Village	S	P. Delan	210 SDB	N Bdfd *P.P.* Sds	06	Delenno A.	15	Du N Yrk	A	1 07
8	Vindsbelighe-den S	d	R. Jansen	207	Holstn	01	Foreign	14	Br St. Ubs	A	1 06
9	Vine	Sp	Banatyne	58 SD	Scotl'd	92	R. Duncan	9	Du Sligo	E	1 03
170	—	Bg	Bacon	110 SDB	Whtby N Kl & D	05 rp 07	Martin 2-6 P.	10	Wy Lndn	A	1 07
1	—	Bg	R. Black	70 SD	Scotl'd rp.	94 00	Crawford	9	Gr Coast	E	1 07
2	—	Bg	Christie	183 SDB	Petrhd	02	G. Skelton	13	Lh Riga	A	1 02
3	—	Bg	T. Clarke	70 SD	Wales		Clark	9	Lo Coast.	E	1 04
4	—	Bg	Coats	114 SDB	Thorn. Drp	97 05	Grabourn	10	Hl Londn	A	1 05
175	—	Bg	Corner	233 SDB	Sndrl'd pt *O & M.*	93 Sr	Capt & Co. prs 02, grp 07	14 2-4 P.	Wy Baltc	E	1 07

Digitized by Google

176	Vine	Bg	W. Dunn	124 S D	Sndrl'd	02	Alstars	10	YaCoast.	A 1 2	
7	—	Bg	Fthrnghm	160 S D B	Sndrl'd	05	Blnkinsop 2-3 P.	12	SdCoast	A 1 05	
8	—	Sp	P. Gow Walker	73 S D	Boness	01	Galwy&C [illegible]	9	GrTonin [illegible]	A 1 5	A [illegible]
9	—	Bg	J. Hughes	122 S D B	Berwik	03	Capt.	11	Lo Nrwy	A 1 7	A 1
180	—	S s 99	Hewland	215 S D B	Scrbro'	96	Marflet	13	LoTrans.	A 1 06	
1	—	Bg	J. Irvin	97 S D	Lncstr rp.93,	88 94	Capt&Co.	10	Hl Dblin	I. 1 08	
2	—	Bg	M'Donld Montgomery	166 S D B	Sndrl'd	07	Greenlow 2-4P10-12C	12	Lo Belfst	A 1 8	A 1
3	—	Bg	M. King	73 S D	Mntrse Fir	96	Brown	10	Li Galwy	I. 1 07	
4	—	Sw	J.Mitchell	100 S D B	Banff	02	A. Frazer	10	Ly Lond	A 1 03	
5	—	Bg	Meadows W. Car	113 S D B	Yrmth	07	Wermans 2-2 P.	11	Lo Malta [illegible]	A 1 8	A [illegible]
6	—	Bg	Marten	85 S D	Abrdn part Fir	04	Saunders	10	YaCoast	A 1 5	
7	—	S s 05	Wray	218 S D B	Hull len97,Sr	85 prs	Marsh 02	12	Li Tonin	E 1 07	
8	Virgin	S s.C.05	W. Auld	337	Conect	05	America	16	Br Riga	A 1 4	
9	Virginia sW&C05,C.rp07	Bg	Davis	145 S D B	Boston L.O&C.	03	H. Davies A.	12	Lo Rtdm	A 1 07	
190	—	S s 04	J.Dickson	353 S D B	Sndrl'd ptOldM	00 ate	Grace rials A.	16	LoVirgin	A 1 04	
LOS11	—	Bg s	Gordon	196	French w. c.		Newell A.	13	LoAmer.	I. 1 4	
2	—	Sr s 06	G.Paulsen	160 S D	Virgin. Shrp&Sl	01 ght	E.Roberts P.P.Sds A.	10	DuNYrk	E 1 6	
3	Virgo	Sp	Mason	59 S D	Bristol rp.	86 07	Roach&C	11	Du Cork	E 1 07	
4	Visitor	Bg	Thompsn	75 S D	Whtby	03	Wake	8	YaCoast.	A 1 07	
5	Vital	Sp	T. Francis	53 S D	Wales	92	Capt&Co.	8	CoCoast.	E 1 05	
6	VlikeGryetzel G		H. Zilfer	90 S D	Emden	05	Capt.	11	LoStMic.	A 1 06	
7	Vlyt	Sp	Vanduton	30 S D	Catwik Cl.&Sl.	02	Capt.	5 S K	LoTonin	E 1 07	
8	Voadora	Sr	J. Cirde	104 S D	French	94	J. Noones	9	Co	E 1 1	
9	Volga	Sw	Jackson	197 S D B	Shields	03	Anderson	13	Nc Ptsbg	A 1 03	
200	Volant	S s	Warren	173	Amer.	98	Capt&Co. A.	14	GrSavan.	E 1 07	

Digitized by Google

201	Volant	Bg	Wilkinson	137	Sndrl'd	07	Metclf&C 2-3 P.	11	SdCoastr	A 07	1
2	Volhand	G	Oweshnd	120 SD	Hrlngn	05	Capt&Co.	9 SK	Ya Lond.	A 07	1
3	Voluntario	Bg s	Kriente	200	British	95	Raynes	13	CoLsbon	E 04	1
4	Volunteer	Bg	J. Allison	114 SDB	Chestr rp.97&	80 01	Capt&Co.	11	Li Derry	I. 08	1
5	—	S s.C.03	J. Barwise	351 SDB	Whtvn grp.	03 08	J. Hartly 12 Guns	16	Gr WInd	A 08	1
6	—	S d	Beddngtn	302 SDB	Whtby grp01Sp	56 rs	R.Moorsn 063.076-4P.	15	Wy Grl'd	E 07	1
7	—	Bg	Forrestal	123 SDB	Sndrl'd	03	Holdswth 4-3 P.	10	DaN'fnd	A 7	1
8	—	Sp	T. Jones	50 SD	F.P.		Joues&Co	8	DuCoast	E 06	2
9	—	S s 07	J.Martin	273 SDB	Massa. Sharp P.	00 P.	Capt. Sds	14	LoPhilid	A 10	1
210	—	Sp	Spence	87 SD	Berwik	06	Moneson	9	LhCoast.	A 08	1
1	Vondora	Sr	Delanton	100 SD	Virgin Sh&Sl	96	Capt.	9	DuOprto	E 05	1
2	Voorsightighd	Sp	Haasnoot	55 SD	Hollnd Cl.&Sl.	01	Capt.	5 SK	Lo Tonin	E 07	1
3	Voryd	Sp	W.Griffith	80 SD	Carnar	04	Capt.	10	LoCoast.	A 05	1
4	Voyager	Bg	Thompsn	312	Sndrl'd	01	Capt.&Co 6-3 P.	15	LoHmbr	A 05	1
5	Vried Friends-chaff	Dr	Spandrmn	58 SD	Hollnd	97	Capt.	5	Lo Tonin	E 07	1
6	Vreyheid	Bg s.C.I.B.	J.Byl	105 SD	For'gn		Hermson	10	Lo Tonin	I. 06	1
7	Vriendschap	Dr	Boesard	71 SD	Ppnbg grp.	88 02	Capt.	8	Lo Tonin	E 07	1
8	—	G	P. Berg	137 SDB	Finlnd ND& TS		Capt. ds	9	LoAlbrg	E 2	1
9	—	Sp	O. Dirks	45 SD	Catwik Cl.&Sl.	01	Capt.	5	LoCatwk	E 06	1
220	—	G	J.Daineta	64 SD	Hollnd	98	Capt.	8	Lo Baltic	A 06	1
1	—	Dr	P.Ipson	46 SD	Danish	90	Foreign	5	LoHusm	I. 07	1
2	—	Sk	J. Seroon	90 SD	Ppnbg	06	Capt.	8	Lo Tonin	A 07	1
3	—	G	Spandrmn	91 SD	Ppnbg	94	Capt.	7	Lo Tonin	E 07	1
4	Vriheid	S s	P.Corneli	236 SD	Dutch	82	Jancklow	11	Tp Riga	E 07	1
225	Vrow Achina	G	DRykents	83 SD	Ppnbg	05	Cremer	7	Lo Hmbr	A 06	1

Digitized by Google

226	Vrow Akina	Dr	G. Kraan	62	Ppnbg	01	Foreign		6	Lo Altna	A	1	
				S D								07	
7	—Alberdina		D. Arent	59	Ppnbg	97	Capt.		5	Lo Tonin	E	1	F 1
	Sp			S D					S K			07	
8	—	Dr	S. Soomer	82	Ppnbg	06	Capt.		7	Lo Tonin	A	1	
				S D								07	
9	—Albertina		De Jonge	56	Oldbg	99	Capt.		6	Lo Nrwy	A	1	
	Sp			S D								07	
23[illegible]	—Algunda	Dr	E. Gerds	79	Ppnbg	04	Capt.		7	Lo Tonin	A	1	
				S D								07	
1	Alida	Sp	Brouiver	60	Hnovr	04	Capt&Co.		7	Lo Hligld	A	1	
				S D								6	
2	—	Sp	H. Bolte	52	Prussia	95	Capt.		5	Lo Brmn	E	1	
				S D					S K			07	
3	—	G	E. Harris	172	Dutch	82	Capt.		12	Lo Stetin	E	1	
				S D	Srprs	98						06	
4	—	Sp	Hendrcks	57	Ppnbg	02	Capt.		7	Lo Tonin	A	1	
				S D								07	
5	—	G	H. Janson	75	For'gn		Capt.		7	Lo Varc	E	1	
				S D								07	
6	—	Dr	G. Koole	77	Ppnbg	92	Capt.		7	Lo Brmn	E	1	
				S D					S K			06	
7	—	Dr	H.DeJong	70	Ppnbg	96	Capt.		7	Lo Tonin	E	1	
				S D								07	
8	—	Sk	T. Swyers	71	Ppnbg	01	Capt.		7	Lo Amstr	A	1	
				S D								07	
9	—Allina	Sk	J. Brous	49	Prussia		Capt.		7	Lo Glksd	E	1	
				S D								07	
240	—Alterdina		G. Bartels	75	Ppnbg	04	Capt.		8	Lo Tonin	A	1	
	Dr			S D								07	
1	—Ann	G	Lockman	70	Ppnbg	03	Capt.		8	Lo Tonin	A	1	
				S D								07	
2	—Anna	Dr	Bondeger	72	Ppnbg	97	Capt.		8	Lo Tonin	E	1	
				S D								07	
3	—	Dr	Bowermn	71	Ppnbg	01	Capt.		7	Lo Tonin	A	1	
				S D								07	
4	—	G	H.Fervere	91	Ppnbg	06	Capt.		8	Lo Tonin	A	1	
				S D								07	
5	—	Dr	C. Janson	63	Hollnd	98	Capt.		6	Lo Tonin	E	1	
				S D								07	
6	—	Sp	M. Held	50	Amer.		Humphry		8	Lo Tonin	E	1	
				S D								05	
7	—	Dr	P.deJonge	106	Prussia	87	Foreign		8	Lo Gtnbr	E	1	
				S D								3	
8	—	Sp	H.Lanyon	50	Prussia	05	Capt.		5	Lo Tonin	A	1	
				G S					S K			07	
9	—	Dr	H. Martin	52	Hollnd	97	Capt.		5	Lo Varel	E	1	
				S D					S K			9	
250	—	H	Masker	86	Ppnbg	02	Capt&Co.		8	Hl Tonin	A	1	A 1
				S D								07	

Digitized by Google

251	Vrow Anna Sp	H. Meers	45	Emden	01	Capt.	5	LoGlkst	A	1	
2	— Dr	H. Nagel	80	For'gn	05	Capt.	9	LoAmstr	A	1	07
3	— G	J.Pollman	80	Ppnbg	97	H. Freric	7	LoAmstr.	E	1	07
4	— G	E. Post	98	Prussia	04	Baseman	9	Lo Nrwy	A	1	07
5	— Sp	A. Rocloff	53	Hollnd		Capt.	7	Lo Amstr	I.	1	07
6	— Dr	A. Wolters	74	Ppnbg	02	Capt.	7	LoGtnbg	A	1	4
7	— Bg	Van Zowe	83	Dantzc Fr	00	Caminga	9	LoStMic.	E	1	3
8	— —Catharina Holm H	J. Paakle	120	Holstn	99	Foreign	11	Lo Cadiz	A	1	06
9	— Elizabth Dr	J Fishbeck	94	Prussia	04	Capt.	8	Lo Elsinr	A	1	07
260	— Margaretta Dr	K. Sieling	55	Oldbg	00	Capt.	5	Lo Tonin	A	1	06
1	— Sk	W. Tickle	61	Prussia	04	Capt.	7	LoHligld	A	1	07
2	— Dr	Frederick	104	Dnmrk	98	Falsh	9	Lo Tonin	E	1	9
3	— — Maria Sk	J. Kanst	84	Ppnbg		Capt.	7	Lo Tonin	E	1	07
4	— Dr	H. Lucas	71	Ppnbg	01	Capt.	7	Lo Tonin	A	1	07 A 1
5	—Annegie Sp	T. Sikkin	47	For'gn		Capt.	6	LoHligld	E	2	8
6	—Annigina Sp	H. Jans	56	Prussia		Capt.	6	Lo Tonin	E	1	07
7	—Antina Dr	H. Drent	73	Prussia	00	Capt.	6	Lo Tonin	A	1	07
8	— Dr	J. Shultz	52	Ppnbg	01	Capt.	5	LoHligld	A	1	8
9	— Dr	J. Thomas	100	Prussia	05	Capt.	9	Lo Brmn	A	1	07
270	— Dr	Vandrcuff	82	Hollnd	98	Foreign	7	Lo Tonin	E	1	07
1	— Sk	D Zeeman	73	Friezld	01	Capt.	8	Lo Emdn	A	1	06
2	—Antuna G	A. Jans	80	Ppnbg		Capt.	7	Lo Glksd	E	1	07
3	—Barbara G	H.Abrams	160	Friezld	95	R. Rick	12	Ya Amst.	E	1	07
4	—Catharina Dr	M.Bakker	63	Prussia	06	Capt.	6	LoBrmn	A	1	07
275	— G	J.Boyton	72	Emden	01	Capt.	8	Lo Lonin	A	1	07

Digitized by Google

276	Vrow Catharina	Sk	J.Bernges	60	Ppnbg	99	Capt.		7	Lo Tonin	A	1	07
7	—	G	De Boer	73	Prussia	98	Capt.		7	Lo Amstr	E	1	07
8	—	G	P. Engles	70	Ppnbg	96	Capt.		8	Lo Tonin	E	2	07
9	—	Sp	J. Freeber	55	Oldbg	93	Capt.		6	Lo Tonin	E	1	07
280	—	Sp	J. Freark	48	For'gn	93	Capt.		6	Lo Tonin	E	1	07
1	—	Dr	Garlichs	57	Prussia	00	Capt.	SK	5	Lo Hligld	A	1	07
2	—	G	Hemming	71	Dnmrk	00	Capt.	SK	8	Lo Tonin	A	1	07
3	—	Dr	Harmans	89	Hollnd	old	Foreign		7	Lo Tonin	I.	1	07
4	—	Dr	N. Jacobs	80	Ppnbg	02	Capt.		7	Lo Hmbr	A	1	06
5	—	G	H. Kenkel	80	Friezld	00	Capt.		8	Lo Meml	A	1	07
6	—	Sk	J. Lucas	56	Ppnbg	01	Capt.		7	Lo Tonin	A	1	07
7	—	G	Peterson	68	Hmbr'	98	Capt.		7	Lo Tonin	E	1	07
8	—	Sp	P. Sap	68	Finlnd		Capt.		7	Lo Hligld	E	1	10
9	—	Sk	Vandrven	59	Ppnbg		Capt.		7	Lo Hmbr	I.	1	05
290	—	Sp	H. Veen	63	Ppnbg	97	Capt.		6	Lo Tonin	E	1	07
1	—	Sp	Wybus	66	Emden	04	Capt.		6	Lo Tonin	A	1	07
2	—Catrina	Sp	E. Linder	58	Ppnbg	07	Capt.	SK	5	Lo Tonin	A	1	07
3	—Christian	Sp	J. Phillips	50	Ppnbg	03	Capt.	SK	5	Lo Tonin	A	1	07
4	—Christiana	Dr	R. Dood	65	Ppnbg	99	Capt.		6	Lo Tonin	A	1	07
5	—	G	J Cornelus	72	Ppnbg	00	Rushman		7	Lo Tonin	A	1	07
6	—	Sp	C. Walters	55	Ppnbg	00	Capt.		6	Lo Tonin	A	1	07
7	— — Wilhelmina	Sp	D. Brunje	47	Oldbg	03	Capt.		7	Lo Varel	A	2	06
8	—Classina	Sp	J. Rocloff	63	Emden	97	Capt.		6	Lo Hmbr	E	1	06
9	—Coba	G	J. Dieren	72	Friezld		Capt.		7	Lo Amstr	E	1	06
300	—Cornelia	Dr	J. Hulls	126	Oldog	05	Capt.		9	Lo Riga	A	1	3

Digitized by Google

301	Vrow Cornelius G	Groffe	74 S D	Prussia		Carln	8	LoGtnbg	E	1 3			
2	— Eapke H	F. Virks	68 S D	Oldbg	00	Capt&Co.	7	HlBrmn	A	1 06			
3	— Egbertina Sk	Williams	50 S D	Ppnbg	06	Capt.	6	Lo Nrwy	A	1 07			
4	— Elkina Dr	H. Jans	109 S D	Prussia	06	Capt.	10	Lo Brmn	A	1 07			
5	— Elizabeth Dr	C Classon	107 S D	Hollnd	95	Capt.	9	LoHmbr.	E	1 06			
6	— G	Boudeves	97 S D	Ppnbg	03	Tober&C.	9	Lo Amstr	A	1 10	A 1		
7	— G	H. Janson	108 S D	Bremn	06	Capt.	9	Lo Oprto	A	1 4			
8	— Dr	Lammers	104 S D	Ppnbg	04	C. Feent	9	LoLsbon	A	1 07	LOST		
9	— G	J. Meyers	181 S D	Swedn	90	Backsteen	11	Lo Hmbr	E	1 06			
310	— Sp	H. Swiers	57 S D	Ppnbg	91	Capt.	6	Lo Tonin	E	1 07			
1	— Dr	Vindrpool	72 S D	Prussia	96	Foreign	6	Lo Tonin	E	1 07			
2	— Engel Dr	C. Casson	57 S D	Hollnd	97	Capt.	5	Lo Tonin	E	1 07			
3	— Engelena Sk	H. Tholan	104 S D	Leer	06	Const	8	Lo Tonin	A	1 07			
4	— Engetta G	Hendricks	101 S D	Ppnbg	03	Capt.	9	Lo Tonin	A	1 07			
5	— Eugenia Dr	C. Claason	55 S D	Hollnd	99	Capt.	6	LoHligld	E	1 5	E 1		
6	— Fanna Sk	J. Claason	90 S D	Dutch		Capt&Co.	8	Lo Brmn	E	1 07			
7	— Fengyna G	Frederick	89 S D	Prussia	99	Capt&Co.	7	YaLubec	A	1 07			
8	— Fenna Dr	Beckman	77 S D	Ppnbg	01	Capt.	7	Lo Brmn	A	1 07	E 1		
9	— FranciscoSk	J. Swear	64 S D	Oldbg	00	Foreign	6	Lo Brmn	A	1 06			
320	— Frouke Sp	D. Boer	48 S D	Prussia	94	Capt.	5	LoHligld	E	1 6			
1	— Gazena Sp	J.Bartleto	59 S D	Ppnbg		Capt.	6	LoHligld	E	1 6			
2	— Geberdina G	H. Bakker	76 S D	Ppnbg	05	Capt&Co.	8	Lo Emdn	A	1 06	A 1		
3	— Geertyna G	Behrends	100 S D	Emden	97	A. Poppen	8	Lo Hmbr	E	1 06			
4	— Gepka G	H.Kanner	76 S D	Ppnbg	05	Capt.	7	Lo Hmbr	A	1 06			
325	— GertruibG	P Norman	77 S D	Ppnbg	92	Capt.	7	Lo Rtdm	E	1 07			

Digitized by Google

326	Vrow Gertruda G	A. Obbs	141	Ppnbg	00	Capt.	10	LoTonin	A	1		
7	— G	J. Lueken	87	Ppnbg	02	Capt.	7	LoAmstr	A	1	06	
8	—Gesina Sk	M. Baas	55	Prussia	04	Capt.	8	LoHligld	A	1	07	
9	— Sp	T. Bules	59	Ppnbg	04	Capt.	6	LoHligld	A	1	9	
330	— Sp	T. Falkin	59	Ppnbg	07	Capt.	7	LoGlksd	A	1	9	
1	— Dr	J. Jans	70	Freizld	00	Capt.	6	LoTonin	A	1	07	
2	— St	A.Klaasen	55	Dutch	91	Capt.	6	LoRouen	E	1	07	
3	— Sp	J. Masker	64	Ppnbg		Capt.	7	LoTonin	E	1	07	
4	— Sp	J. Meiner	47	Ppnbg		Capt.	7	LoHligld	E	1	06	E 1
5	— Dr	H. Otten	103	Prussia	05	Capt.	9	Lo Brmn	A	1	9	
6	— Dr	H. Pieters	74	Ppnbg	06	Capt.	7	LoTonin	A	1	07	A 1
7	— G	Rosendrff	140	Dutch	83	Capt&Co.	9	YaAmstr	E	2	07	
8	—Haasja Sp	Overhand	47	Prussia	05	Capt.	6	LoCatwk	E	1	06	
9	—Hanka Dr	Hendrcks	85	Ppnbg	97	Capt.	7	LoTonin	E	1	06	
340	— G	B. Moyles	88	Prussia	92	Capt.&Co	7	Lo Varel	E	1	07	
1	—Helena G	J. Baldwin	85	Ppnbg	96	H.Fregers	8	LoAmstr	E	1	06	
2	— G	Wydermn	100	Allnbr'	94	J. Lubert	8	LoTonin	E	1	06	
3	— — Catharina Dr	Butler	84	Prussia		J. Hydert	8	LoEmdn	E	1	07	
4	—HendricaSp	J. Bugten	59	Hnovr		Capt.	6	LoHligld	I.	1	07	
5	— Dr	H.Deddes	80	Prussia	02	Capt.	6	LoTonin	A	1	7	A 1
6	— Dr	J. Groot	76	Prussia	98	Capt.	7	LoTonin	E	1	07	
7	— Dr	J. Kramer	80	Ppnbg	00	Capt.	8	LoTonin	A	1	07	
8	— Sk	Lewnis	54	Knpsn	04	Capt&Co.	8	LoTonin	A	1	07	
9	— Dr	J. Perge	70	Hollnd	old	Foreign	7	LoGsnbr	I.	1	07	1
350	— Dr	H.Schrage	72	Dkptsh	cat	hed					6	
				Prussia	04	Capt.	8	LoTonin	A	1	07	

Digitized by Google

376	Vrow nia	Lamard-Sk	Renders	55 s d	Hnov'r	02	Capt.	6	Lo Glkst	A	1 07		
7	—Lammigina Sp		T.Sweerts	64 s d	Hollnd	old	Capt.	5	Lo Tonin	I.	1 07		
8	—Margaretta G		J. Banye	76 s d	Oldbg		Verne	8	Lo Stetin	E	1 06		
9	—	Dr	H. Busker	58 s d	Ppnbg	00	Capt.	6	Lo Tonin	A	1 07		
380	—	Dr	R. Boels	66 s d	Ppnbg	99	Capt.	6	Lo Tonin	A	1 07		
1	—	Sp	T. Bones	56 s d	For'gn		Capt.	6	Lo Hlgld	I.	1 06		
2	—	G	Hendrick	108 s d	Ppnbg	04	Capt.	8	Li. Stklm	A	1 06		
3	—	Dr d 04	H. Jeks	91 s d	Prussia rp.	92 04	Foreign	8	Lo Varel	E	1 06		
4	—	Dr	Mandama	55 s d	Oldbg	00	Capt.	6	Lo Brn n	A	1 06	E	1
5	—	G	J. Maller	94 s d	Bremn	05	Cantoner	9	Lo Varel	A	1 06		
6	—	Dr	J. Moye	121 s d	Prussia	06	Capt.	10	LoXt'nsd	A	1 07		
7	—	Dr	R.Minnies	53 s d	Ppnbg	05	Capt.	5	Lo Tonin	A	1 07		
8	—	Dr	Mugge	59 s d	Rostck	03	Brun	6	Lo Tonin	A	1 07		
9	—	Dr	HMugget	98 s d	Ppnbg	00	Capt.	8	LhTonin	A	1 07		
390	—	Sk	J. Gorsell	70 s d	Prussia		Capt.	8	Lo Rtdm	E	1 07		
1	—	Dr	D. K. Pot	60 s d	Ppnbg	97	Capt.	5	Lo Tonin	E	1 07		
2	—	Dr	J.Runders	62 s d	For'gn	92	Capt.	5	LoAmstr	I.	1 07		
3	— —	Eliza-beth Sp	Fisser	55 s d	Ppnbg	98	Foreign	5	Lo Varel	E	1 09	E	1
4	—Maria	G d 02	Abrahams	96 s d	Dutch trp.	87 02	Capt&Co.	9	Pl Brmn	E	1 06		
5	—	G s 06	H. Boss	125 s d	For'gn		Capt.	10	LoGtnbg	E	1 5		
6	—	Sk	Ebbes	66 s d	Ppnbg	95	Capt&Co.	8	LoAmstr	E	1 07		
7	—	Dr	J. Gerders	50 s d	Hollnd	98	Capt.	5	Lo Tonin	E	1 07		
8	—	G	H.Hellens	125 s d	Dutch		Capt.	9	Lo Baltic	I.	1		
9	—	Sp	J. Jacobs	53 s d	Hollnd	98	Capt.	5	Lo Tonin	E	1 07		
400	—	G	W. Janson	72 s d	Ppnbg	90	Capt.	7	Lo Varel	E	1 06		

Digitized by Google

401	Vrow Maria	Sp	M. Jesses	56	Dnmrk		Capt.		7	Lo Varel	E	1	
				S D								06	
2	—	Sk	Olm	52	Hollnd		Capt.		7	Lo Hmbr	E	1	
				S D								06	
3	—	Dr	Rodenkrk	144	Hollnd	94	Foreign		10	Lo Tonin	E	1	
		s		S D								07	
4	—	Dr	Schaltrbg	74	Prussia	90	J. Bevan		7	Lo Brmn	E	1	
				S D								06	
5	—	G	J. C. Uil	80	Ppnbg	05	Capt.		8	Lo Tonin	A	1	
				S D								07	
6	—	G	J. Zeever	95	Ppnbg	97	Rushman		9	Lo Tonin	E	1	
				S D								07	
7	—— Cathari-	na Sk	L. Vesser	70	Hollnd	00	Jorason		8	Lo Tonin	A	1	
				S D								07	
8	—Martha	Dr	Boggerts	85	Varel	0	Capt.		7	Lo Hligld	A	1	
				S D								10	
9	—	G	H Brummt	55	Ppnbg	01	Capt.		6	Lo Brmn	A	1	
				S D								07	
410	—	G	D. Classen	94	Varel		Foreign		7	Lo Varel	E	1	
				S D								07	
1	—	Dr	J. Classen	65	Ppnbg	03	Capt.		6	Lo Tonin	A	1	
				S D								07	
2	—Megne	Sk	Henrick	63	Hnovr	97	Capt.		7	Lo Hligld	E	1	
				S D								6	
3	—Neillyna	Dr	A Hendrik	83	Prussia	03	Capt.		9	Lo Hmbr	A	1	
				S D					S K			06	
4	—Nieltje	Sp	V. Plug	47	Catwik	01	Capt.		6	Lo Tonin	E	1	
				S D	Cl.&Sl.				S K			07	
5	—Petina	Dr	C. Mulder	69	Ppnbg	04	Capt.		6	Lo Tonin	A	1	
				S D								07	
6	—Rensina	Sp	W. Jans	42	Ppnbg		Capt.		6	Lo Amstr	E	1	J. 9
				S D								9	
7	—Rentie	G	J. Peeters	67	For'gn	00	Capt.		7	Lo Tonin	A	1	
				S D								06	
8	—Rextina	Dr	Fokker	42	Emden	94	Foreign		6	Lo Emdn	E	1	
				S D								06	
9	—Rina	Dr	E. Ulricks	73	Prussia	95	Capt & Co.		7	Lo Bremn	E	1	
				S D								06	
420	—Ryka	G	R. Evers	63	Ppnbg	96	Capt.		8	Lo Gtnbr	E	1	£ 1
				S D					S K			3	
1	—Stynge	G	Bakker	53	Emden	03	Capt.		5	Lo Tonin	E	1	
				S D	pt N Ceil	ing	06		S K			07	
2	—Swantie	Dr	Cornelius	65	Prussia	92	Capt.		6	Lo Emdn	E	1	
				S D								06	
3	—	Dr	J. Janson	150	Hollnd	00	Foreign		11	Lo Hmbr	A	1	
				S D								06	
4	Swanting	Dr	J. Smidt	104	Kniphs	06	Capt.		8	Lo Tonin	A	1	
				S D								07	
425	—Teekla	G	S. Dowers	153	Hollnd		Capt.		12	Lo Amstr	A	1	
				S D								07	

Digitized by Google

426	Vrow Teekla Dr	Freen	59 S D	Foregn	97	Cartes	7	LoAltona	E 1 07
7	—Theda Dr	B. Schoon	70 S D	Ppnbg	00	Capt.	8	LoStMic.	A 1 1
8	Tryntee Dr	H. Klump	59 S D	Ppnbg	00	Foreign	5	Hl Tonin	A 1 07
9	Venna Dr	G.Hoeljer	77 S D	Ppnbg	93	G.DFloor	8	LoHligld	E 1 7
430	— Dr	R. Loots	65 S D	Prussia	00	Capt.	5	Lo Varel	A 1 06
1	—Wilhelmina Dr	J. Bruns	104 S D	Ppnbg	99	Capt.	10	LoAmstr	A 1 07
2	— Dr	J. Schultz	46 S D	Prussia	97	Capt.	5	Lo Hmbr	E 1 07
3	— Dr	Vandsboi	69 S D	Ppnbg	01	Capt.	6	Lo Varel	A 1 06
4	Vulcan Sr	M'Carthy	57 S D	Mrypt	03	Capt.	9	DuCoast.	A 1 07
5	— Sp	Landman	34 S D	Wales	89	Capt.	8	TpCoast.	E 1 04
6	Vulture S s.W&C.mstly C.B	Christie 07	320	F.P. rsdFrsds	02	Mathr&C. 2-9P10-12C	16	LoSAmr.	E 1 1
7	VyfGebroders Dr	R. Roeloff	97 S D	Ppnbg	04	Foreign	9	Lo Stetin	A 1 06

Alphabet Ends.

	Vriendschap Sp	J. Kik	32 S D	Ppnbg		Capt&Co.	6	LoHligld	E 1 9
	Venus K	C. Custa	114 S D	Finl'nd Fir	00	Foreign	9	LoHmbg	E 1 10
	Vrow Gesina Dr	Larman	79 S D	Ppnbg	9	Foreign	6	LoHligld	E 1 10
	—Dorothea G	H.Kertest	105 S D	Swedn		W. Kleen	8	Lo Riga	E 1 10
	Vigilante Sp	Vink	45 S D	Hollnd Cl.&Sl.	02	Capt.	5 S K	LoHligld	E 1 10
	Vrow Cornelia Sp	R .Guyt	51 S D	Hollnd Cl.&Sl.		Foreign	5 S K	LoHligld	I. 1 11
	VeraCruz Triumpha Bg d	de Costa	273	Brazils		J. de Laer 2-4 P.	14	Lo Oprto	E 2 11
	Vrow Cornelia Sp	J.Minsery	63 S D	Hollnd		Foreign	5	Lo Rtdm	I. 1 1[illegible]
	Verandering Dr	Martin	84 S D	Hollnd		Foreign	7	Lo Emdn	E 1 11

Digitized by Google

Vittorioso Bg	T. Meson	153	French		Foreign	12	Lo Malta	E	1	
Vrow Jantie Dr	R. Reinter	74	O.&P. Prussia	97	Capt.	6	LoHligld	E	1	
— Affina G	Hazwnkle	74	Ppnbg	00	Capt.	7	LoHligld	E	1	
— Rosina Bg	Andrews	130	For'gn	old	Foreign	11	Lh Baltic	I.	1	
— Anna Dr	Gerdes	50	Ppnbg	99	Capt.	5	LoHligld	E	1	
— Wilhelmina Sk	A. Allen	71	Hmbro		Capt.	7	LoHligld	I.	1	
Vrow Jantia Sp	Boesman	50	Hollnd	old	Capt.	5	LoHligld	I.	1	
— Christina G	Pottlewyt	112	Ppnbg	04	Capt.	6	Lo Riga	A	1	
— Margaretta Dr	A Allricks	52	Prussia	00	Capt.	5	LoHligld	A	1	
Vrow Annegina Dr	H. Coops	68	Ppnbg	07	Capt	6	LoHligld	A	1	
— Elsina Dr	Groenwlt	74	Ppnbg	04	Capt.	7	LoHligld	A	1	
— Hendrica Dr	D. Bower	65	Prussia		Capt.	5	LoHligld	I.	1	
— Aultje Dr	J. Janssen	59	Prussia grp.	94 08	Capt.	5	LoHligld	E	1	
— Rebecca Dr	Kupper	56	Prussia	90	Capt.	5	LoHligld	E	1	
Vrow Greetje Dr	M. Jopps	70	Hollnd		Foreign	6	LoHligld	I.	1	
Vriendschaff Sp	Spandrmn	45	Catwyk Cl.&Sk	09	Capt.	5	LoHligld	E	1	
Venuck G	H. Peper	78	Dan P. Oak&Fr		Capt.&Co	9	LoGtnbg	E	1	
Violet Sw	Thompsn	160	Chestr al.ast rb.	65 08	Sanderson 2-3 P.	11	SdCoast	E	1	
Venus Bg	R. Boston	213	Sndrld Srpts.	04 09	Havelock 2-3 P.	13	SdLondn	E	1	
Vrow Sophia Sp	J. Zitlosen	46	Ppnbg	02	Capt.	5	Lo Emdn	A		
— Sp	MZitlosen	54	Ppnbg	95	Capt.	5	LoHligld	E		
— Catharina G	J. Soeds	50	Hollnd		Capt.	6	Lo Amstm	E		
— Anna Sr	J. Zent	50	Hollnd		Capt.	6	LoHligld	E		
— HarminaSp	J. Spek	45	Ppnbg	05	Capt.	6	LoHligld	A		

Digitized by Google

Vrow Anna Sr	Rosendale	43	Ppnbg	05	Capt.	5	LoHligld	A	1			
						SK			5			
—Sophia Sp	H. Pieters	47	Ppnbg	99	Foreign	5	LoHligld	E	1			
						SK			5			
—Jekka Dr	Ortjes	86	Ppnbg	02	Capt	7	LoHligld	A	1			
									5			
—Gepka Dr	Rocoloss	61	Prussia	00	Capt.	6	LoHligld	E	1			
						SK			5			
—Lammigina Dr	R.Egebers	76	Prussia	02	Capt.	7	LoHligld	A	1			
									5			
Venus Sw a.C.prtIB.	B. Bunn C. Allen	158	Isl Fra. Slight	AN	H. Howtn 2-4P.x8-12C	11	Lo M'dra Lo C.G.Hope	E	1			
						WK			5			
Vrow Balla Sp	R.Saathoff	55	Ppnbg	00	Capt.	6	LoHligld	E	1			
									5			
Vrow Catherina Dr	Wildermn	117	Hollnd	97	Foreign	10	LoGtnbg	E	1			
									6			
—Alida Dr	J. DeSmit	109	Ppnbg	06	Capt.	10	Lo Riga	A	1			
									6			
—Wapke Dr	D. Beors	73	Hollnd	94	Capt.	6	Lo Amstr	E	1			
									6			
Vier Gebrodrs Dr	J. Berends	81	Hollnd	94	Capt.	7	LoHligld	E	1			
									6			
Vrow Engelina Sp	H.Bakker	41	Prussia	04	Capt.	5	Lo Emdn	A	1			
						SK			6			
—Elisabeth Sp	E. Pott	68	Hnovr		Capt.	7	LoHligld	E	1			
									6			
Vrow Catharina Dr	J. Peiters	66	Prussia	95	Foreign	6	Lo Hligld	E	1			
									6			
Vier GeSustrs Sk	J Jaylman	71	Frzlnd		Capt	7	Lo Rtrdm	E	1			
									6			
Vrow Jantye Dr	L. Arends	54	Prussia	99	Capt.	5	LoHligld	E	1			
						SK			6			
—Wilhelmina D-	J. Black	72	Hollnd	93	Capt.	7	Lo Amstr	E	2			
									6			
—Helena Sp d	A. Smit	66	Prussia		Capt.	6	LoHligld	L	1			
									6			
Vriendschap G	W. Antons	97	Ppnbg		Capt.	10	Lo Riga	E	2			
									6			
Vertrouwen s	S Harden	170	Amer. Shrp	02	Foreign Slight	13	Lo Amstr	E	1			
									6			

Digitized by Google

Vrow Johanna Sp	B. Bleken	50	Prussia		Capt.		7	Lo Emdn	E	1	8
Vinezella Bg aW.&C.l.B.	Sans	192	Amer.		Spanish 2-6 P.		13	LoLaGra	E	1	7
Venus Sp	R. Bayley	82	Drtmh	09	Capt.		9	Lo Coast.	A	1	8
— Sr aW&C.mslyCB	Crabtree	143	Amer.	07	W. Young L O.&P.	Sharp 6-12 C.	10	LoBrazls	A	1	8
Volador Bg s.C.l.B.	Doberan	160	Spain		Spanish 4-1 P.		10	Lo Lsbon	E	1	8
Vrow Lpkee G	F.Wickers	120	Prussia	00	Capt.		10	Lo Rtdm	E	1	8
Vrow Marga-retta G	J.Cottrick	90	Ppnbg	01	Capt.		8	LoHligld	E	1	8
— Sp	D. Potts	61	Prussia	00	Capt.		7	Lo Emdn	E	1	8
— G	J. Nuisher	100	Hnovr	06	Foreign		9	LoHligld	A	1	8
— Catharina Maria G	H. Melina	71	Emden	00	Capt.		7	Lo Emdn	E	1	8
—Messina Sk	Reynders	60	Prussia	03	Capt.		6	Lo Emdn	A	1	8
—Cornelia Sp	Hanovenr	46	Ppnbg	06	Capt. CL.&St.		6	Lo Emdn	E	1	8
Augusta Sw	Hanse	230	Strland		Capt.		14	Lo Gtnbg	E	1	8
Vigilante Sk	D. Vesser	53	Prussia	00	Capt.		7	Lo Emdn	E	1	9
Vrow Affina G	J. Jouker	110	Prusia	01	Capt.		10	LoHligld	E	1	9
—Catherina G	G. Cramer	108	Ppnbg	01	Capt.		10	LoHligld	E	1	9
—Hendrica G	C P.Hands	88	Prusia	03	Capt.		8	Lo Riga	A	1	9
Vernil Dersum G	Cornelius	99	Ppnbg	06	Capt.		8	LoHligld	A	1	8
Vier Gebrodrs Dr	Buir	63	Ppnbg	99	Capt.		6	Lo Emdn	E	1	8
Vyft Gestures Dg	R. Rocloff	94	Ppnbg	05	Capt.		10	LoHligld	A	1	8
Vriendschaff Dr	C. DeKolf	109	Holind	03	Capt.		10	LoHligld	A	1	9
Vrow Hankie Sp	H. Gans	59	Prussia		Capt.		7	Lo Emdn	E	1	9
Vigilante G	J. Hanson	180	Frzlnd		Yongable		12	Lo Baltic	E	1	10
Vrow Barndin Sr		73	Drugn	02	T. Obbes		7	NcHrlgn	A	1	10

Digitized by Google

Vrow Maria T Lr	Debman	56	Foreign & Sl.	06	Capt.	8	LoGtnbg	E	1 7
— Greetye Sp	J. Daniels	66	Hollnd	00	Capt.	6	LoHligld	E	1 7
— Anna Dr	Layon	50	Prussia	05	Capt.	5	LoRtrdm	A	1 7
— Alida Dr	P. Zylstra	65	Prusia	99	Capt.	5	Lo Emdn	E	1 7
— Margaretta Dr	J. Korryth	91	Ppnbg	02	Foreign	8	LoHligld	A	1 7
Vrow Gesina Sk	Hendrick	70	P.P.		Capt.	7	LoHligld	E	1 7
— Berndin Bg	F. Olbes	74	Sopmr	01	Capt&Co	6	Nc Hrlm	A	1 7
— Petina G	De Mules	68	Ppnbg	91	Capt&Co.	6	Nc Amstr	E	2 7
— Swanta Sp	B. Antons	58	Ppnbg	02	Capt&Co.	5	Nc Griok	A	1 7
— Gesina G	J. F. Kate	75	Ppnbg	86	Capt&Co.	7	Nc Hlsig	E	2 7
— — G	H. Harmes	103	Ppnbg	04	Capt&Co.	9	Nc Rtdm	A	1 7
— Margaretta Dr	H.J. Veen	101	Prussia	03	Foreign	8	LoHligld	A	1 7
Vrow Gesina G	J. Dowris	74	Ppnbg	98	Foreign	8	LoHligld	E	1 7
— Angelina Sp	Hendrick	45	Ppnbg	09	Capt.	6	LoHligld	A	1 8
— Christina Sp	H. Cromer	45	Ppnbg	04	Capt.	6	LoHligld	A	1 8
— Jantie G	A Jonkhoff	88	Ppnbg	04	Capt.	9	LoHligld	A	1 8
Vrow Janeke	E. Jeltes	65	Emden	gp 08	Foreign	9	LoHligld	E	1 8
— Anna G	D.H. Baas	95	Ppnbg	08	Capt.	9	LoPpnbg	A	1 8
Vrow Catharina G	Michaels	140	Emden	98	Capt.	10	Lo Emdn	E	1 7
— G	J. Lubben	69	Emden	04	Capt.	7	Lo Emdn	A	1 7
— Mared G	Henricks	52	Ppnbg	05	Capt.	7	LoHligld	A	1 7
— Nisco Catharina G	Slagter	72	Ppnbg	00	Capt.	7	Lo Emdn	E	1 7
— Armina G	C. Duken	59	Prussia	03	Capt.	7	LoHligld	A	1 7
— Nesina G	J. Smidt	66	Ppnbg		Capt.	7	Lo Amstr	E	1 8

Digitized by Google

Vrow Cathar-ina Sk	J. Slege	68	Ppnbg	Capt.	7	Lo	Varel E	1 10
Vierse Brodrs Sk	H. Leger	60	Hnovr	00 Capt.	7	Lo	Varel E	1 10
Vrow Marga-retta G	J. Balca	70	Oldnbg	Capt.	7	Lo	Hligld E	1 10
— G	Bunce	70	Hollnd	old Capt.	7	Lo	Hligld I.	1 10
—Dorothea G	Hoope	100	Prusia	Foreign	9	Lo	Gtnbg E	1 10

Vrow Hekina G	Golthmnr	69	Prusia	01 Capt.	8	Lo	Emdn A	1 11
— Annagina G	J. Harger	80	Prussia	01 Capt.	8	Lo	Emdn A	1 11
— Gesina G	D. Dirks	86	Hnovr	00 Capt.	9	Lo	Varel E	1 11
—Jantina Sp	H Coolmn	50	Prussia	00 Capt.	6	Lo	Hligld A	1 11
— Margaretta G	H. Tain	101	Ppnbg	05 Capt.	7	Lo	Emdn A	1 11
—Maria Cath-arine G	J. Hastlde	90	Oldnbg	01 Capt.	8	Lo	Hligld A	1 11
— Fenna G	Beckman	75	Ppnbg	98 Capt&Co.	8	Lo	Emdn E	1 11

Vrow Jantie G	Williams	50	Ppnbg	Capt.	6	Lo	Varel E	1 11
Vrow Jantena Sp	Kulerman	55	Ppnbg	Capt.	6	Lo	Hligld E	1 11
— Janica G	K.Greevr	111	Ppnbg	03 Capt.	8	Lo	Varel A	1 11
Vivillia S	Bodrigner	300	Bremn	04 Foreign 2-6P.4-18C.	15	Lo	Cadiz A	1 11
Vrow Rinsie Do	Ringerse	83	Hollnd	Foreign	7	Lo	Emdn E	1 11

Digitized by Google

1	Udney	Sp	Strachan	76 SD	Nwbrg	02	Ferguson	9	LhCoast.	A	1 2		
2	—	Sr	Christie	67 SD	Nwbrg	06	J. Black	9	LhCoast.	A	1 3		
3	Ufersaght	Bg s 03	H.F.Hede C. Bodam	165 SDB	Amer.		Hargeston	13	LoStSeb. Lo Sales	E	2 05	E 1	
4	Ulricka	K s 03	Borgerson	95 SD	Finlnd Fir wc.	94 03	Woodford	8	LoGtnbr	E	1 05		
5	—	H	C. Arndt	174 SD	Stettin	03	Geneke	13	Hl Emdn	A	1 06		
6	— Carolina	G s	J. Liasted	198 SDB	Finlnd	99	Foreign	10	Cs Riga	E	1 06		
7	Ulsickten	Bg	N. Ekberg	200 SD	Swedn Fir	02	Foreign	13	LiDantz.	A	1 06		
8	Ulysses	S	S.Brdbury	216	Kenbc P.P.	06	America	14	Li Chlstn	A	1 07		
9	—	Bg s	J. Brown	176 SDE	Hringt	94	Capt&Co.	13	Li Baltic	E	1 07		
10	—	S s 98	J. Butler	217	Bristol	86	Fleming	16	LiSCarol	E	1 05		
1	—	S s.C.04	J. Butler	385 SDB	Chepst	01	Bailey 14-4 P.	17	BrTbago	A	1 07		
2	—	S	A. Carr	199 SDB	Norwy Srprs	86 05	Foreign	13	Co Nrwy	I.	1 06		
3	—	Bg	Hutchins	156 SDW	Massa.	05	W. Sheaff	10	Du Bostn	A	1 06		
4	—	S s 98	W. Kell	250	Chepst	87	A.Fleming	14	LiSCarol	E	1 02		
5	—	S	Macray	297	Massa. P. Sds	05	J. Wood A.	15	LiBoston	A	1 06		
6	—	S	Patterson	287	Wiscas	05	America	14	LiBoston	A	1 07		
7	—	Sw s	R. Rowles	166	Amer.		T.Roach	13	LoLivrpl	E	1 09		
8	—	Bg	Wardrope	209 SDB	Mkwth	04	Brown	14	Li Baltic	A	1 8		
9	—	Bg	Wheldom	218	Sndrl'd	04	J&P Laing	13	SdLondn	A	1 01		
20	Unanimity	Bg	S. Kefft	261 SDB	St.Jhns grp.02,	38 NB	E.Everard 03 2-4 P.	13	LiPrEd.! Lo Baker	E	1 19		
1	—	Bg	Cummngs	116 SDB	Tnmth	03	Bennet&c 2-4 P.	19	LoDublin	A	1 3		
2	—	Bg	J.Steward	137 SDB	Sndrld	99	DChristie 2-4 P.	11	TpCoast.	A	1 07		
3	—	Bg s.W.&C.pt	R. Wilson	141 SDI	Chlstn LO.&C.	98	Davison	10	Lo Bostn	A	2 06		
4	UncleToby	S	S. Parr	291	Amer.	94	Thompsn	15	LiNYork	E	1 06		
5	Undaunted	Bg	W Robson	112 SDB	Sndrl'd	07	J. Crone	10	SdCoastr	A	1 1		

Digitized by Google

26	Uuderneming Sp		Bavnhovn	45 S D	Emden Cl.&Sl.		Capt.	6	LoCatwk	E	1 06
7	—	H	Barnham	60 S D	Kphsn	97	Capt&Co.	6	Hl Brmn	E	1 06
8	—	G	J. Hakker	122 S D	Dutch	03	Metcalf	9	LoTonin	A	1 07
9	—	G	J. Hubert	130 S D	Bremn	87	Foreign	11	Li Tonin	I.	1 07
30	—	Sr	G Venmer	102 S D	Danish len.&ND	05	Capt.&Co	9	LoXt'nsd	E	1 07
1	—	Sp	Vandugg	45 S D	Catwik Cl.&Sl.	05	Capt.	6	LoCatwk	E	1 06
2	Unerig	Bg	H.Bowmn	118 S D B	Mrypt NKl&trp	86 08	Capt.&Co	10	Li Coastr	E	1 7
3	UngeAndreas Bg		Lorentzen	166 S D	Copen. Fir	00	Foreign	12	BrLisbon	E	1 07
4	Unicorn	S s.C.99	H. Barber	149 S D B	Liverpl P. Bttm	96	R.Wigram	13	Lo Africa	A	1 05
5	Union	Sp	B. Allen	72 S D	Wells	02	Oxenburg	7	LoCoast.	A	1 03
6	—	S s 00	Arundle	151 S D B	British ND&lrp.	00	J. Bernard	11	CoStVin.	I.	1 06
7	—	Bg	W. Artis	96 S D B	Yrmth	05	Metcalf & M.S.Co.	9	LoCoast.	A	1 7
8	—	Sr	Baker	95 S D B	Rhd Isl P.Sds	03	Baker&C.	9	LoTnrffe	A	1 2
9	—	Sp	Barnacle	50 S D	Stcktn	89	Capt.	8	LoCoast.	E	1 05
40	—	Bg	B Bedwell	110 S D B	Yrmth	07	Preston	10	LoGibral	A	1 9
1	—	Bg	Boulton	128 S D B	Nwcstl	00	Wilkinson 6-3 P.	11	ShTonin.	A	1 07
2	—	Sw [illegible]	Brelien	216 S D B	Geffle Fir	03	Capt.&Co	12	Hl Cadiz	A	1 04
3	—	S s [illegible]	Broom 09 Clark	287 S D B	Whtby grp01,N	79 Kl	J. Barker &grp06 6-4	15 P.	CsTrans.	E	1 07
4	—	Bg	T. Brown	80 S D	Torqy	06	Gilbert&c	9	DuCoast.	A	1 1
5	—	S s 07	G. Brown B.Cook	306 S D B	Bristol NMD.&grp.	89	Blacktt&S 07 2-6P4-12	17 C.	LoGrnda	E	1 11
6	—	Sp	J.Burgoyn	58 S D	French	99	Burnett	9	Pl Livrpl	A	1 02
7	—	S s.W&C.IB.	Burgh	270	Amer.		Farleigh	15	Lo India	E	2 02
8	—	Sp	JCampbel	70 S D	Wales NKldrp	86 04	Capt.	8	DuCoast.	E	1 06
9	—	Sp	J. Cleney	62 S D	French	89	Bennet&c	9	ExCoast.	E	2 03
50	—	Bg	Cornforth	239 S D B	Shields	01	Blackbrn	15	Lo Baltic	A	1 03

Digitized by Google

51	Union	Bg	A. Crabb	76	Mntrse	93	Brown	9	Lo Ptsbg	A	1
				S D							01
2	—	Bg	W. Cragg	169	Wrktn	06	Capt&Co.	12	DuCoast.	A	1
				S D B							07
3	—	Sp	D. Davis	40	British		Capt&Co.	7	Li Coastr	E	1
				S D							06
4	—	Bg	Dean	181	Hull	98	Ellis	12	LoDubln	A	1
				S D B	NKldrp	05					06
5	—	Sp	G. Ellis	55	Bnstpl	86	J. Griffith	9	CoCoast.	E	1
				S D							07
6	—	S	J. Evans	215	Chestr	01	CheeseCo	15	Lo Livrpl	A	1
				S D R							06
7	—	Sr	Fanshaw	145	N.Eng.	99	Capt.&Co	11	LiBoston	A	1
				S D							03
8	—	Sp	J. Finley	70	Dubar	06	D. Lane	9	LoHlgl'd	A	1
				S D							9
9	—	Sp	G. Gable	133	Emsw.	04	Burridge	10	LoCoast.	A	1
				S D							05
60	—	S	Gardner	310	Chepst	05	Brcknbge	16	BrJamai.	A	1
		s.C.05		S D B							07
1	—	S	J. Gibson	203	Nwestl	99	Capt.	13	Lo Brmn	A	1
		s 01		S D R							02
2	—	S	J. Gould	207	Rhd Isl	04	America	11	LiSavana	A	1
											05
3	—	Bg	E. Green	185	Bath	01	Ord	12	Fa Bostn	A	1
		s 06			rp.	03					06
4	—	Sp	TGriffiths	51	Wales	03	Capt.	9	LoCoast.	A	1
				S D							06
5	—	Bg	W.Griffith	101	Wales	01	Capt&Co.	11	Lo Dubln	A	1
				S D							07
6	—	Sp	W. Ham	78	Plymh	04	Capt&Co.	10	TpCoast.	A	1
				S D							4
7	—	Bg	Hammnd	135	Philad.	88	M. Bridge	11	Br Bostn	I.	1
				S D	ND.&TS	ids	03Srps04 A				05
8	—	Bg	Henry	136	Boness	02	Henry&C	12	Lh Baltic	A	1
				S D B							07
9	—	Bg	Howard	107	Tpshm	00	Wilken&c	11	Li Coastr	A	1
				S D							05
70	—	S	Hubback	186	Exeter	89	G. Faith	13	Lo Tonin	E	1
		s 05		S D B	Srprs04	gr	p.05				07
1	—	Bg	W.Hunter	225	Boness	01	Capt&Co.	13	Lo Rtdm	A	1
				S D B							03
2	—	Bg	C. Hugle	128	Sndrl'd	98	Capt&Co.	10	SdCoastr	A	1
			Henderson	S D S			Hobbs&Co				04
3	—	Sp	R. Jones	55	Brmth	70	J. Griffith	9	CoCoast.	E	1
				S D	NKl,trp	90					06
4	—	S	J. Jacob	294	Philad.	04	Orth&Co.	16	Lo NYrk	A	1
		s.C.07			Shp H.	O.					5
75	—	Bg	J. Ireson	93	Lynn	05	Ayres&C.	9	LyCoastr	A	1
				S D							2

Digitized by Google

76	Union	Bg s 06	W. Kend	159 S D B	Gtcmb len.	92 98	Isemonger 4-6 P.	13	Lo Dmra	E 1 07
7	—	Bg	A. Loger	104 S D B	Wales	91	Capt&Co.	10	DuCoast.	E 1 03
8	—	Bg	Long W Prior	135 S D B	Wales	01	J. Long [illegible]	12	CoCoast. [illegible]	A 1 07
9	—	Sw	A. Lloyd	104 S D	Wales	02	Capt&Co.	11	DuCoast.	A 1 9
80	—	S s.C.lm.IB.03	M'George Hamilton	283 S D B	Saltc'ts prtFirBottom	01	Campbell 10-6 P.	15	Gr Jamai L.Dem[illegible]	A 1 11 1
1	—	S s.W&C.02	M'Intosh	550	River	02	Callander 18-12 C.	19	Lo India	A 1 06
2	—	Bg	M'Kirdy	84 S D	Scotl'd	87	J. Sharp	10	Br Nwry	E 1 02
3	—	Bg s 01	Metcalf	187 S D B	Arndel	00	Capt.&Co 2-4 P.	13	Lo Srinm	A 1 05
4	—	Bg	Miller	213 S D B	Sndrl'd Drp.	01 03	Robson 2-3 P.	13	SdQubec	A 1 07
5	—	S s.C.lm.02	Milrea	335	Bristol grp.	85 97	Weddrbrn	16	Lo Chrlst	E 1 02
6	—	Sp	Mitchell	70 S D	Rthsay	91	R. Sharp	9	Gr Cork	E 1 5
7	—	S Ch&sW&C.IB01	Muten	722	India Teek	04	Bonham 16-9 P.	21	Lo India	A 1 05
8	—	Bg	Nicholls	147	Cnada	99	America	12	CsHmbr'	A 1 06
9	—	Bg	J. Nobbs	92 S D	Yrmth	02	Capt&Co.	10	Lo Grnsy	A 1 07
90	—	Bg	D. Orr	139 S D B	Bnstpl	01	S. Holmes	12	Br Bostn	A 1 02
1	—	S s	W. Pigott	245	N Bdfd	04	America	15	LiNYork	A 1 08
2	—	S s 02	R. Porter	284 S D B	Mryl'd	95	J. Beags A.	14	Lh Bltmr	E 1 07
3	—	Bg	Popplwell	128 S D B	Gnsbr' Drp.	94 99	Capt.	10	CoTrans.	E 1 06
4	—	Bg	F.Randall	130 S D B	Chich.	00	Capt.&Co	11	Co Lond.	A 1 03
5	—	Sw s.W.&C.I.B.05	Rennison	292 S D B	NSh'ds	00	J. Wilson 2-4P. 6-18C.	15	CsTrans.	A 1 06
6	—	Bg	Richards	140 S D B	Drtmh	07	Abram&c.	13	Tn Lond.	A 1 07
7	—	Bk	H. Ritchie	177 S D B	Saltc'ts	01	Crawford	13	DuNSco.	A 1 4
8	—	S	T. Rittal	195	Wiscas.	02	A. Wood A.	14	Gr Bostn	A 1 07
9	—	G	Robertson	89 S D	Chestr	02	Dixon&C.	9	Du Baltic	A 1 03
100	—	Sp	Robertson	71 S D	Scotl'd	07	Capt.	10	Li Dndee	A 1 07

Digitized by Google

101	Union	Sr	B. Rogers	35	Alnbs	03	J. Pindee	12	Cs	A	2	05
2	—	Sp	T. Rogers	70	Wales	78	E. Hughes	10	Lo Wtrfd	E	1	03
3	—	S	Rowland	289	Amer.	99	Glas & Sns	15	Lh Qubc	I.	1	06
4	—	Sp	Seaborns	95	Wales	97	Capt.	10	BrCoastr	A	1	02
5	—	Bg	W. Salmon	90	Bidifrd	88	Chapple	10	Lo Cork	I.	2	7
6	—	G	J Seymour	169	Prussia		Kemp & C.	10	PoCoastr	E	1	07
7	—	Bg	Shepherd	96	Yrmth	03	Capt. & Co	9	Lo Cork	A	1	08
8	—	Bg	B. Spicer	84	Yrmth	84	Capt & Co.	9	Li Coastr	I.	2	6
9	—	Bg	W. Stewrd	190	Whtby	01	Capt.	12	Wy Baltc	A	1	07
110	—	Bg	Staner	130	Sndwh	01	Emerson	11	Lo Ptsbg	A	1	06
1	—	Sw	Thompsn	206	Rchstr	86	Rippen & c	14	Lo Amstr	E	1	03
2	—	Sp	Trinaman	56	Prize		Rowland	8	TpCoast.	E	1	06
3	—	Bg	Tucker	106	Shrhm	74	Tucker & c	9	Lo Cork	E	1	07
4	—	S	J. Tucker	216	Liverpl	05	Thompsn	13	Li Africa	A	1	07
5	—	Bg	A. Verbert	81	F.P.		Capt & Co.	8	PoN'fInd	I.	1	03
6	—	S	Watson	235	NYork	07	Capt. & Co	10	DuChrlst	A	1	3
7	—	S	T. White	170	Ringsd	00	J. Berry	12	Co	A	1	07
8	—	Sw	Whitewell	139	Shields	92	Capt. & Co	11	LiElsinor	E	1	03
9	—	Bg	Whitburn	110	Wymh	03	Whitburn	11	Lo Grnsy	A	1	3
120	—	Bg	J. Waite	141	British	90	Capt.	12	DuCoast.	E	1	05
1	—	Bg	Williams	119	Drtmh	01	Williams	10	LoCoast.	E	1	04
2	—	Bg	Wylie	170	Scotl'd	02	Buchanan	14	Gr Qubc	A	1	04
3	—	Bg	Woodh'se	144	Ptsmh	94	Wilson	12	LoVirgin	A	1	02
4	—	Sp	Woodman	130	British	03	Capt.	12	Co Lond.	A	1	07
125	—	Sr	Woodwrd	137	Wiscas	06	Capt. & Co	12	Lh Bostn	A	1	07

Digitized by Google

126	Union Island S		Sibson	324	Bristol	94	Fletcher	17	Li Jamai.	E	1
		s.C.02			Srprs05	trp06	2-9 P				07
7	—Packet Bg		R. Clay	115	Nwcstl	03	Starkr&C.	10	Lo Stetin	A	1
				s D							06
8	— Sk		J.Graham	97	F.P.		Johnson	10	LoC.GH	E	1
		s 06		s D	ten Stalm	ost	rb.99				06
9	United Friends	Sp	Pryun	63	Drtmth	99	Capt.	9	Du Wales	A	1
				s D							03
130	—Sisters Sp		J. Gray	77	Tpshm	02	M. Yates	9	CoCoast.	A	1
			Rob ..Son	s D	87 Ton						08
1	—States S		J.Bounder	376	Baltmr	05	J. Bease	16	LoBltmr	A	1
		s.C.05		s D B	P.P.Sds						06
2	— S		Borrodale	217	Philad.		Rickto&C	13	Cs Amer.	E	1
		s									06
3	— S		Harding	199	Boston	05	America	13	Li Amer.	A	1
				s D B							07
4	— S		T.Neilson	365	Wiscas	04	D. Payson	16	LiWiscas	A	2
					WO&S.		A.				07
5	— S		Read	301	Massa.	03	Capt&Co.	16	LiNOrl's	A	1
							A.				07
6	— S		Speak	219	Philad.	99	Shumaker	13	LiVirgin.	A	1
					L.O&C.	P.	P.Sds				05
7	— S		C.Welling	118	Philad.	01	Richards	12	BePhilad	A	1
				s D							05
8	Unity Sr		Bonner	59	French	96	Hamilton	9	Du Ygh'l	E	1
				s D							07
9	— Sp		I. Bebell	82	Shmtn	56	Capt.	11	Lo Cork	E	1
				s D	nw,ndT	sds	&trp.02				02
140	— Bg		Bruce	192	Hull	74	Crosier	13	ShCopen	E	1
		d 04		s D B	len.&rb	04	4-3 P.				05
1	— Sp		H. Brent	52	Plymh	97	Frost&Co	9	CoGrnsy	A	1
				s D							03
2	— Sp		Carter	60	Stckln	87	Capt.&Co	8	LhCoast.	E	1
				s D B							04
3	— K		T Chandlr	114	French		J. Poore	8	SdCoastr	E	1
				s D B	rad,nuw	99					03
4	— Bg		Cox	68	Leith	98	Capt&Co.	9	NcCoast.	A	1
				s D							02
5	— Bg		Crosier	155	Cowes	85	Capt&Co.	13	ShLondn	E	1
		s 99		s D B	D.&trp.	05	2-3 P.				06
6	— Bg		D.Dunbar	163	Castine	00	Capt&Co.	13	LiBoston	A	1
				s D							04
7	— Bg		J.Edmond	140	Gnsbr'	82	Capt.	11	SdCoastr	E	1
				s D B	lrp.99,&	00	nd&uw05	2-3P			06
8	— Sp		Edwards	73	Brmth	85	Capt&Co.	10	LoCoast.	I.	1
				s D	NKlgrp	98					2
9	— Sp		H. Ford	77	Hull	86	Stone&Co	8	LoGrnsy	E	1
				s D	lrp.	00					02
150	— Bg		D. Fowler	113	Scotl'd	06	Capt&Co.	10	Lo Stklm	A	1
				s D B							6

Digitized by Google

151	Unity	Bg	Francis	91 S D	Tnmth	03	Morley	10	ExCoast.	A	1 05	
2	—	Bg	GGraham	186 S D B	Arbrth	99	GDougall	13	Lh Ptsbg	A	1 4	
3	—	Bg s 03	C. Jenkins	127 S D B	Amer. NW.&Sr	pra	Lanyon 01&03	10	LoDublu	E	1 03	
4	—	Bg	M'donald	182 S D B	Shrhm ND&Sds	85 00	Horton Drp.03	13	LoCoast.	E	1 04	
5	—	Sp	M'Kirdy	48 S D	Scotl'd		Capt.	8	DuCoast.	I.	1 05	
6	—	Bg	Nicholson	130 S D B	Whtby NTSd&	53 ND	Johnson 00	12	LoCoast.	I.	1 03	
7	—	Bg	J. Nuccoll	153 S D B	Shields Drp.	82 03	Nurse&C.	11	LyCoast.	E	1 07	
8	—	S s 99	J. Owen	219 S D B	Aire	91	Hyde&Co	14	GrHond.	E	1 06	
9	—	Bg	J.Pattersn	219 S D B	Norwy	95	B. Blair	12	Lo Newy	A	2 03	
160	—	Sp	Pearce	74 S D	Yrmth	70 lrp 98	Greavs&c	9	Ya Lond.	I.	1 02	
1	—	Bg	J. Rayner	100 S D B	Yrmth	01	J. Fisher	10	YaCoast.	A	1 06	
2	—	Bg	Richardsn A. Douglas	80 S D	Yrmth Up.07	77	Capt. Hy. Gson & Co	8	Lo Stklm Lo Prelig Ind	I.	1 07	E 1
3	—	Bg	A. Scott	143 S D B	Leith	07	A. Hill 2-3 P.	11	LoTrans.	A	1 07	
4	—	Bg	Smelt	174 S D B	Scrbro'	86	Capt.& Co	12	CsTrans.	E	1 05	
5	—	Bg	J. Sims	56 S D	Saltc'ts	89	Capt.	9	DuCoast.	E	2 07	
6	—	Bg s 06	Tomlins	100 S D	Grnck len.89,g	82 rp.	Bowdn&c. 03&06	11	Be Livrpl	E	1 4	
7	—	Sp	B. Vehn	62 S D	Flkstn almst rb	60 02	G.Morson	9	LoCoast.	E	1 04	
8	.	Bg	P. Webber	94 S D	French	93	Sundn&C.	10	TuLivrpl	E	1 04	
9	—	Sp	H. Young	66 S D	Scotl'd TSdsFir	02 Pl	Smith nk	9	Du Aire	A	1 03	
170	—	Sp	Youlden	32 S D	Tpshm Drp.	88 03	Capt&Co.	8	TpCoast.	E	1 4	
1	Unternehming G		Harewick	88 S D	Prussia	00	Capt.	7	Lo Tonin	A	1 07	
2	—	S	W. Rhode	240 S D	Pillau	03	Capt.	13	LoGtnbg	A	1 2	
3	—	Bg s	Vanngow Kgsbrgd.	118	Flnsbg	97	Foreign	11	Lo Tonin	E	1 07	E 1
4	Upland	S d	B. Roberg	330	Swedn	old	Foreign	15	Br Livrpl	I.	1 06	
175	Urania	Bg	R. Dobie	190 S D B	Dysart	88	Capt.	13	Lh Mcml	E	1 03	

Digitized by Google

176	Urania	Bg	R. Phillips	215 SDB	Wymss	05	Dobie&C.	14	LhTrans.	A	2 8
7	—	Sw s 98	R. Shipley	298 SDB	Nwcstl Srprs	91 01	Capt&Co.	15	Nc	E	1 03
8	—	Sw s 07	J. French	218 SDB	Whtby	92	Capt.	15	LoHond.	E	1 07
9	—	S	Stone	177	Nby Pt P.P.Sds	00 Sh	S. Bailey arp	13	DuNbyP	A	1 06
180	—	S	G.Tullock	198	Poole Srprs	04 06	Kemp&C.	14	Li N'find	A	1 7
1	— s.W&C.Im.99,C.	S	D.Warren rp02	197 SDB	Plymh Dfp.	99 92	Parsns&C	13	LoGtnbr	A	1 5
2	—	Bg	A.Wessels	196	Grmny NB.	96 05	Foreign	14	Br Lsbon	E	1 07
3	Uranus	G	Hogeken	170 SDB	Bremn	99	Capt.	12	Lo Baltic	E	1 08
4	— Sw	S	J. Reeke	250 SDB	Koni n.	01	Foreign	15	LNorwy Lo.Balt:	A	1 07
5	Uretta	S d 98	Boswell	309	HPans. NB.	76 00	Stevens 10-6, 2-9&2-4P	16	NcDSt'ts	E	1 06
6	Uriel	S	Muchely	256 SDB	Revel Fir	04	Foreign	14	Li Revel	A	1 06
7	UstuesMinor	S	Thune	238 SDB	Crckry	98	Capt&Co.	12	Co Nrwy	A	1 06
8	Utility	Bg	W. Fell	127 SDB	Redl'd NOw.grp	86 97	Capt&Co.	11	WnCoast	E	1 02
9					**Alphabet Ends.**						
190											

Digitized by Google

Union	S Pol	Schembre	306	Ragusa	04	Frances 8-9 P. &4-18	15 C.	Lo Malta	A	1 10
—	Sp	Harrison	55 s D	Rye	04	T. Clark	7	LoCoastr	E	1 10
—	Sw	Chilton	176 s D D	Apldor trp	74 08	N.Gillbed 3-4 P	13	Sd Londn	E	1 12
Umfriwaite	G	F.Weegers	69 s D	Ppnbg	89	Capt&Co	6	NcEmdn	E	1 7
Union	Bg	Fennie	91 s D	Amer.	00	Capt&Co	9	Lh Amer.	E	2 7
—	S s 08	Bendemn	196 s D D	British		Capt.	3	Lo Mem.	E	1 8
—	Bg	Stevenson	131 s D L	Massa.		Roy&Co.	12	Lo Phila	E	1 8
Ulysses	G	Woolt	198 s D	Prussia ND 03	98 Sr pr	Foreign 08	12	Lo Konin	E	1 8
Union	S	M'Kowan	210 s D D	Amer.	00	Foreign	14	Lh Amer.	E	2 8
Ulicia	S s	Nordston	539	Sweden Fir	93	Rimes	18	Li Gtnbg	E	1 10
Union	Bg	Lawson	134 s D D	Tpshm Ro	82 00	Capt.&Co	1	Wy Shlds	E	1 10
Uranus	K	Hayman	150 s D	reman	00	Foreign	11	Lh Fruce	E	1 10

Digitized by Google

1	Waaksamheid Bg	W Stoffells	120 S D	British		Capt.	11	Lo Tonin.	E	1 07
2	— G	Roskamp	150 S D	Ppnbg	01	Harbrt&c.	9	Da Riga	A	1 07
3	Wacksamisket S s05	L. Haar	335 S D B	Hmbr' ND.	91 99	Bertican	16	Lo Caroli	E	1 07
4	Wadstray S s.C.03	T. Jones	220	Drtmh	00	A. Pinson 6-4 P.	16	Lo Surin	A	1 06
5	Wakefield Bg	J. Brown	150 S D B	Hull	07	J. Hearn	12	Lo Coast.	A	1 07
6	—Packet Sp	Freeman	47 S D	Wsbch	05	M. Dawbr	5	Ly Hull	A	1 07
7	Walfarden Bg	C. Floden	167 S D B	Finlnd Fir	03	Capt&Co.	11	Li Gtnbg	A	1 07
8	Walker S s.W.&C.99	H. Andrsn	351 S D B	River	99	Wigram 16-18 C.	17	Lo Trans.	A	1 04
9	— S s	J. Horner	212	N.Eng.	02	Dunema A.	13	Lo N.Yrk	A	2 06
10	— S s&d06	Sadler	335 S D B	Thorn ND.	94 01	Gilder&C	16	Hl N.Sco.	E	1 08
1	— Bg	J.Speck	139 S D B	Sndrl'd	02	J. Carter 2-3 P.	11	Lo Grnsy	A	1 1
2	Wall Bg	A. Withie	160 S D B	Norwy	04	J. Hall	12	Sc Prsgrd	A	1 06
3	Wallington Bg s.C.mstlyCB.08	J. Brown	213 S D B	Sndrl'd	02	Ramsy&c. 6-12 C.	13	Hl Trans.	A	1 6
4	— Sw	Wanlass	195 S D B	Blyth	08	Capt.	13	Sh Londn	A	1 4
5	Walmer S s.W.&C.07	J. Lind	525 3D's	River prtnw&	91 TS	Corsbie ds0716-18C	18	Lo Lsbon	E	1 07
6	Walpole Sp	W Frankln	95 S D	Wells NTSds	88 trp	P. Silence 02	9	Lo Coast.	E	1 02
7	— Bg	W. Wilson	216 S D B	Lynn len96 rp	67 02	F. Waitley	12	Ya North	I.	2 03
8	Walter S s 03	J. Horner	212	Boston	03	Lord&Co.	13	Lo N.Yrk	A	1 06
9	Wanderer S &C.08 s 07	Lyndon Bayley	324 S D B	Hull	03	Rickerd 6-4 P.	16	Lo Jamai.	A	1 11
20	— S s05	Haswell	174 S D B	Amer.	02	W. Osten	16	Lo Chlstn	A	2 06
1	— Bg	J. Shoel	124 S D B	Swedn	old	Keil	18	Li Tonin	I.	1 07
2	Wannen Fack-Warsaw Frangan	Wellenan g Bg s	200 S D B	Finlnd Fir	94	Foreign	13	Li Levisa	E	2 07
3	Wansbeck Bg		193 S D B	Blythe	04	Clark&Sn	13	Lo Coast.	A	1 1
4	Wanstead S s.C.09 s-06	W. Coultrs Moreton	400	Apldre 16 6	02 P.	Rains 6-6P14-12C.	17	Lo Jamai.	A	1 2
25	Wanton Sr s.C.1B.01	Leach	84 S D	N Brns. BB.&F.	96	Capt.&Co	8	Lo Barbadoes Du Coast	I.	1 6

Digitized by Google

26	Wareham	S	Chadwick	231	Massa.	97	America	13	Be Lsbon	E	1		
		s		s D B							07		
7	Warner	S	Kendell	264	F. P.	03	Otley&Co	14	Lo Brbds	A	1		
		s 03		s D B				N K			05		
8	Warre	S	Easonwod	327	Hull	02	Clarkson	15	To Trans.	A	1		
		s.C.06			Drp.	06	8-18 C.				06		
9	Warren	Bg	Davis	159	Wrktn	98	Capt.	12	Li Coastr	A	1		
		s 01		s D B							5		
30	—	S	Hammnd	239	Rnhm	97	Capt&Co.	15	Li N.Yrk	A	2		
											04		
1	—	Sw	T. Pearce	111	Chepst	83	Warren	14	Li Coastr	E	1	E	1
		120 Tons	R Sinderby	s D	NKl&	trp	02 Jann	10	Le Dublin		4		
2	—Buckley	Sp	H. Jones	76	Wales	03	Capt.	9	Du Lvrpl	A	1		
				s D							06		
3	Washngton	Bg	W Atkinsn	160	N Eng.	98	Kavannah	12	Du Bostn	A	2		
				s D B			A.				02		
4	—	Bg	A. Andres	80	Swedn	94	Foreign	9	Lo Nrwy	E	1		
				s D							04		
5	—	S	Belcher	391	Portl'd	00	Bradfoot	16	Li Africa	A	1		
		s.W&C.I.B.05			Sharp		4-9 P. A.				05		
6	—	S	S. Croker	205	Massa.	06	Peters&C.	12	Lo Bostn	A	1		
				s D B							07		
7	—	Sw	A. Daines	157	Amer.	03	Blackler	12	Li Boston	A	1		
		s			W.O&P						07		
8	—	Bg	L. Drew	93	Amer.		J. Leobie	9	Fa Straits	E	2		
				s D							05		
9	—	S	T. Gooch	228	Portl'd	94	Morris&c.	15	Lo Brbce	E	1		
					Srpr	04	A.				04		
40	—	Bg	W Gamble	148	Amer.	02	W. Smith	10	Sc Emdn	A	1		
							A.				06		
1	—	S	H. Hanfrd	214	Amer.	90	Lefferts	14	Li N York	E	1		
		s 07			Sharp	W	O.				07		
2	—	Bg	N. Hardng	108	Boston	05	Lamb	10	Lo Bostn	A	2		
				s D			A.				6		
3	—	S	Herfield	229	Amer.	90	America	14	Li N York	E	1		
		s 05									07		
4	—	Bg	M. Hoyt	104	Massa.	96	Capt.	11	Br Sntndr	E	1		
		s		s D							06		
5	—	S	Howland	331	N Bdfd	01	Bendu&C	17	Gr Lg Isle	A	2		
		s 03			P. Sds						04		
6	—	S	T. Liddle	215	Boston	91	P. Caman	12	Li N York	I.	1		
		s 02			wc. Dks	she	athed 02 A.				03		
7	—	Bg	Ledet	166	Amer.		Capt.	13	Lo N.Yrk	E	2		
		s 01					A.				04		
8	—	S	J. D. Otto	212	Nwbry	90	F. Delins	13	Da Varel	E	1		
		s 03			Drp.	05					05		
9	—	Bg	Springer	183	Massa.	01	America	12	Li N York	A	1		
		s		s D W							05		
50	—	Sr	Watermn	103	Spain		J. Collet	10	Lo Africa	E	1		
		s.C.I.B.03		s D	rsd, N D &	T S	ds 02 A.				04		

Digitized by Google

51	Washington S	J. Weeks	225	Portl'd	02	Week&Sn	15	CoPrtl'd	A 1 06
2	Waterhouse Sw	W. Taylor	208	Hilton	07	W. Taylor	13	Li Irelnd	A 1 4
3	Waterman Bg	F. Watson	178 S D B	Stcktn	99	Rooney 2-3 P.	11	LoGtnbg	A 1 10
4	Watson Bg s.02	Thompsn	230 S D B	Wrktn	02	Leathers	14	LiLimrik	A 1 07
5	Watt S s.07	Cummins	564 3D's	Liverpl Srprs	97 05	W. Walker Drp08 2-9P	19	LiJamai.	E 2 6
6	Wealthy Ann Bg s.C.IB.	J. Perkins	157 S D	Concet	01	America	11	LiVirgin	A 1 07
7	Wedderburn Bg	Gill	99 S D	Scotl'd Srprs	80 05	Farmount	9	LhCoast.	I. 1 07
8	Weinholt Bg	WLangdn	142 S D B	Lowstf ND.& Sr	98 prs	Codner&c 05 grp.08	12	Li N'flnd	A 1 05
9	Weintruibe Dr d 02	Nordnhlt	130 S D	Bremn ND,&lrp	82 02	Capt&Co.	9	LoHmbr	I. 1 07
60	Weibedach G d 06	J. Surkins	150 S D B	Emden almstrb	89 06	Foreign	11	LiAmstr.	E 1 07
1	Welcome Sp	J. Barnes	52 S D	Dmfr's	89	J.Small	8	Du Lmrk	E 1 02
2	Wells S	J. Benn	172 S D B	Chestr NB.&Kl	64 97	Capt&Co.	12	WnCoast	E 1 04
3	Welvaart Sp	Spandrmn	44 S D	Emden	93	Capt.	5	LoCatwk	I. 1 06
4	Wenbury S	R. Evans	305	Bnstpl	03	Lockyer	18	Lo	A 1 04
5	Wensbeck Bg	J. Berry	193 S D B	Sndrl'd	03	WHayton	12	SdLondn	A 1 03
6	Wenskabet S s	Atlenberg	422 S D B	Norwy	82	J. Hall	14	ScNorwy	I. 1 07
7	Wentworth S s.07	Sharp Wales	168 S D B	N. Sco. B.B&T.	00 12 C. rp.	Lowdon 06 grp.08	13	Li Spain Lo Berbice	E 1 7
8	— S s.C.—C.rp.06	Jones	19[illegible]	Amer. O&C.Sr	prs	Bolt'n&c. 06 14-6 P.	12	Li Brbice	E 1 07
9	Weser G	A. Arends	71 S D	Hollnd		Capt.	7	LoHligld	E 1 8
70	WestIndianBg s.C. lm.07	Gardiner	223 S D	Bristol len96,Sr	94 prs	Fisher & C 06	14	BrJamai.	E 1 1
1	—Point S	Thompsn	316	NYork WO&P.	04	Sterling	15	LiLDery	A 1 07
2	Westbury Bg s.C.08	W. Gray	208 S D B	Brgwtr	02	Ridley&C	14	LiJamai.	A 1 9
3	Western Nordland S	Foreband	281	Hrns'd Fir	04	Foreign	16	BrLivrpl	A 1 06
4	—Trader S	Gardner	382	Pensy	05	J. Donath A.	17	LiPhilad.	A 1 07
75	Westford Sr	J. Nix	85 S D	BPlant	97	GOrmsby	9	CoWInd.	A 1 02

Digitized by Google

76	Westmorland S s.C.08	Brightson	366 SDB	Whtby Srprs	00 08	C.Fletcher	17	Li Jamai.	A	1 9
7	— S	J. Haynes	187	Prize *P.P.* Sds		J. Cooper	12 NK	LoGbral.	E	1 02
8	— Bg s.C.08	Robinson	173	River NUW&	91 trp 08	G. James	12	LiMedit.	E	1 5
9	— Bg s 02	Wheatley	257 SDB	Blythe Drp.	95 02	J. Walker 4-4 P.	15	ShLondn	E	1 06
80	Westoe S d	T. Smith	168 DW	D.P. Srprs	01 lrp 05	S. Temple	12	NcLoud.	I.	1 05
1	Weymouth S	Gardner	329 SDB	Boston		C. Hatch A.	16	CsCopen.	E	1 07
2	— S s.C.03	Llewellyn C.rp 09	152 SDB	River Srprs	91 07	Capt&Co.	13	Lo Malta	E	1 5
3	— Lass S s.C.	Driscall	70 SD	British		J. Potts	9	Lo Cork	E	1 02
4	WheatEar Bg s.C.05	J. Bessom	213 SD	Virgin.	05	America	12	LiNrflok	A	1 06
5	Wheeler Bg s.C.80	S.Grenads	225 SDB	Virgin. Sharp *P.*	04 *P.*	Oliver Sds	14	Lo Trjest	A	1 10
6	Whim Sr s.C.07	J. Booth Lost	113 SD	River Sharp	99	Dalziel 10-6 C.	11	Lo Agesi	A	1 9
7	— Bg s.C.80	C. Wilson	191 SDB	Hull	05	Coulson	12	Hl Oprto	A	1 4
8	Whitby S s.C.04	Pearson	336 SDB	Whtby	03	Chapman 8-18 C.	16	LoTrans.	A	1 04
9	— Bg	J. Winter	302 SDB	Whtby ND.&UW	79 02	Roxby 2-4 P.	16	ShLondn	E	1 05
90	WhiseSwan G	J. Block	103 SD	Colber		Foreign	9	Lo Elsinr	E	1 05
1	Whitton Bg	Hutchinsn	230 SDB	Sndrl'd	02	J. Davison 4-3 P.	14	Lo Baltic	A	1 05
2	Widow'sSonSr s 02	Matthews	113 SD	Mryl'd *O.* & *P.*	98	W. Miller	10	LoStMic.	A	1 03
3	Wientrouse G	Nordnhlt	153 SD	Bremn		Capt.	10	Lo Brmn	E	1 06
4	Wight Bg s 05	E. Ford	151 SDB	Shmtn D & lrp.	89 04	Capt.& Co	12	Lo Malta	E	1 07
5	Wihantyte Bg	Berg	140 SDB	For'gn		Foreign	11	LhAmstr	E	1 9
6	Wilberforce S	J. Ungar	267 SDB	Hull Drp.0.	98 NB	J.Robinsn &Kl04	14	Hl Baltic	A	1 07
7	— Bg	Etheridge	104 SDB	Chepst.	08	N.Sundall	12	BrGibral	A	1 7
8	WlderspoolCr	B. Francis	61 SD	Liverpl	95	W. Clare	6	Du Lvrpl	E	1 07
9	Wilding S s.W.&C.lm.07	W.Marmn	280	Liverpl Shrp grp	88 07	Manning trp08 14-6P	13	LoC.GH	E	1 4
100	Wildman Dr	E.Claason	65 SD	Prussia		Capt.	6	Lo Amstr	I.	1 07

Digitized by Google

101	Wildman G	Ertanson	100	Finlnd	98	Falk&Co.	12	Li Gtnbg	E	1	
	s 07		s D	Fir						4	
2	Wilhelm S	C. Burg	186	Bremn		Capt.&Co	13	Lo Oprto	E	1	
	s		s D B	Fr&Oak	D	&lrp.08				6	
3	WilhelmbergS	D.Lebben	432	Hmbr'	94	Rwsinrbn	16	LoHmbr'	E	1	
				ND&Sds	04					06	
4	WilhelminaDr	Burefeld	75	Prussia	06	Capt.	7	Lo Tonin	A	1	A 1
		J Sprone	s D			Taylor&Co				07	
5	— G	Brndnbrg	214	Stettin	00	Foreign	12	Li Stettin	A	1	
			s D							06	
6	— G	W. Eldert	231	Danish	04	Ruffe	12	Li Riga	A	1	LOST
			s D							9	
7	— Bg	H. Larka	131	Swedn	99	Danielson	12	LoCarlsc	E	1	E 1
	d		s D B	Fir						7	
8	— Sr	H. Loots	83	Bremn	06	Capt.	7	Lo Brmn	A	1	
			s D							1	
9	—Frederica	J. Froden	211	Swedn	05	Foreign	12	Li Gtnbg	A	1	
	Bg		s D							07	
110	—Heynina G	De Boer	103	Emden	03	Corhonas	10	Lo Riga	A	1	
	c		s D							9	
1	—Margaretta	P. Otta	99	Amer.		G.S. Dede	10	Ya Tonin	E	2	
	VanStamen Bg s		s D B	NUW.	01					06	
2	Will S	Lamb	259	Whtby	97	Fisher&C.	15	Li Jamai.	A	1	
	s.C.02			Srprs	02	6-6 P.				07	E 1
3	Willerby S	J. Bruce	400	River	96	P. Levett	18	LoJamai.	A	1	
	[illegible]	s.C.08		20-9&	12P.	2-9 P. E.&T Green			11	[illegible]	
4	William Sr	A. Aitkins	89	Plymh	04	W. Parr	10	Lo Cork	A	1	
			s D B							07	
5	— Bg	F. Angus	174	Sndrl'd	98	R. Butler	12	Sd Nrwy	A	1	LOST
			s D B	Drp.	07	2-3 P.				07	
6	— S	J. Allen	257	Whtby		F. Hall	15	LoTbago	E	1	
	s		s D B							02	
7	— Bg	T. Arnot	135	Sndrl'd	00	R. Ord	11	SdCoastr	A	1	
			s D B							04	
8	— Sw	Armstrng	211	Prussia		Scott& C	11	LoN'flnd	E	1	
			s D							07	
9	— Sw	Armstrng	226	Nwcstl	00	W. Brown	14	Lo Qubc	A	1	
			s D B			2-3&2-4P.				06	
120	— Sr	A Attaway	70	N York		Capt&Co.	9	Lo Ptsbg	E	1	
			s D	rsd&ND.	02					04	
1	— Bg	WBarfield	101	Yrmth	00	A. Yetts	10	LoGibral	A	1	A 1
			s D B					Gilgeland		9	
2	— Bg	J. Boadle	182	Whtvn	97	Capt&Co.	13	DuWhvn	E	1	
			s D B							9	
3	— Bg	J. Barrett	84	Yrmth	98	Capt&Co.	9	YaCoast.	A	1	
			s D							2	
4	— Bg	Campbell	130	Amer.	98	King&Co.	11	GrTrnda	A	1	
	s		s D							03	
125	— Bg	J. Cardew	70	Bidifrd	99	Jackson	9	Lo Blfast	A	1	
			s D							07	

Digitized by Google

126	William	S	Charters	451	Livrpl	75	Capt&Co.	17	LiTransp	E	1	E 1
	s.W.&C.ptIB.08		09 Tolsea		ND,uw&	trp	054-6P 8-18	C,	trp.09		05	
7	—	Bg	W.Cockrn	95	Poole	89	Carter&C	11	PoCoastr	E	1	
				SD	rp,99,Sr	prs	03				05	
8	—	Bg	J. Combs	140	Amer.	96	J.Webster	12	LiNEng.	A	1	
					Sharp		A.				03	
9	—	S	J. Cottle	302	French	71	S.Enderby	16	LoSFish	E	1	
	s.W.&C.IB01				NMD&Sr	pr	01				02	
130	—	S	J. Crane	332	Amer.	96	Smith& C.	17	YaHmbr	E	1	
							A.				06	
1	—	S	Crawford	264	Nwcstl	03	J Hodgson	14	LiTrinda	A	1	
											06	
2	—	S	Cromey	208	Amer.		Pycroft	14	LoC.GH	E	2	
		s 06									06	
3	—	S	Croker	182	Spain	03	J. Sedden	14	Pl Hndrs	A	1	
		s.C.									05	
4	—	Bg	Curry	185	Whtby	00	T. Curry	12	LoHalifx	A	1	
				SDB			4-4P.				07	
5	—	Bg	S. David	119	Amer.		R.Morngy	11	LoGrnsy	I.	1	
		s		SDB							03	
6	—	Bg	Davis	114	Lowstf	95	Almer&C.	11	DuCoast.	A	1	
			Alexander	SDB			D.Colby		LoGottenb		04	
7	—	Bk	WDawson	176	Bridltn	03	W.Sawder	13	LoTonin	A	1	
				SDB			2-3 P.				07	
8	—	S	Drbyshire	462	Lncstr	06	Capt.&Co	18	LiJamai.	A	1	A 1
		s.C.lm,06		SDB	Srprs	09	6-9& 2-12P.				07	
9	—	S	J.Douglas	340	Stcktn	80	G.Robson	16	LoJamai.	E	1	
	s.W.&C IB.06			SDB	len. rsd,	ND	&trp01 4-3 P.				06	
140	—	Bg	W. Evans	86	Chestr	05	Moss&Co	10	Du Chstr	A	1	
				SD							4	
1	—	S	Filmore	315	Dan.P.	AN	G. Clay	16	Lo Antig	A	1	
	s.W&C.ptIB.08			SDB	Oak&Fr						5	
2	—	Sr	Forman	70	Nwcstl	05	Capt&Co.	9	Li Libau	A	1	
			Winnery	SD			Williams		Lo Waterford		07	
3	—	Bg	W.Farden	68	Yrmth.	02	Capt.&Co	9	YaCoast.	A	1	
				SD							03	
4	—	Bg	J. Foster	128	D. P.		Capt&Co.	11	Lo Elsinr	E	1	
		d 98		SDR	NDUW&	trp	00 4-3P.				07	
5	—	Bg	Gardner	120	Scotl'd	00	Gray&Co.	10	DuCoast.	A	1	
				SDB							02	
6	—	S	LGardner	300	Massa	99	J. Wright	15	LoN.Yrk	A	1	
							A.				02	
7	—	Bg	Graham	109	Wemys	07	R. Russel	10	LhTonin	A	1	
				SD							07	
8	—	Bg	J. Haill	127	Yrmth	98	Gecklin	10	Ya Baltic	A	1	
					lrp.	08					8	
9	—	Bg	J. Hall	264	Whtby	92	Usherw'd	15	Cs Trans	E	1	
				SDR	Drp.02	lrp	ND&Bms05	6-4	P.		07	
150	—	S	M.Hall	240	Nwbry	90	Tracey	13	LiBoston	I.	1	
		s					A.				05	

Digitized by Google

151	William	Sp	Harringtn	67 S D	Chestr	88	Capt&Co.	9	CoCoast.	E	1	07
2	—	Bg	Harrison	130 S D B	Sndrl'd	04	Wilkins	11	SdCoastr	A	1	05
3	—	Sr	Hanckmn	98 S D	Drtmh	00	Philips	11	DaLond.	A	1	06
4	—	Sp	J. Hart	64 S D	rench Srprs	01	Tracey&c	8	LoStMic.	E	1	03
5	—	Bg	Hart	197 S D B	Shields NKl	00 04	Capt. len.05 4-3P.	12	CsTrans.	A	2	2
6	—	Sr	Haycroft T. Davis	70 S D	F.P. part Fir	trp	J. Rowe trp.08 D:p.09 94	6	CoCoast. Pl Gothenburg	I.	1	06
7	—	Bg	J.Hillman	118 S D B	Prussia		G. Ord	12	Lo Cork	E	1	07
8	—	Bg	THemson	112 S D	Amer. *BB*.len.	00 02	C. Heath 2-2 P.	10	LoGbral.	E	2	07
9	—	Bg	W. Henly	80 S D	Brxhm	03	Henly	11	TnCoast.	A	1	05
160	—	Bg	Holdman	136	Tnmth	02	Valen	12	LiN'find	A	1	4
1	—	S	J. Hume	340	Barth	00	America	16	Li Barth	A	1	07
2	—	Bg s 01	N. Hnnt	261 S D B	Yrmth	98	E. Hurry 6-4 P.	15	Lo Ycatn	A	1	04
3	—	S s 04	Hunt	234	RhdIsl	84	Kirk&Co. A.	13	Cs Amer.	E	1	05
4	—	Sp	J. Huson	60 S D	F.P.		Stevenson	8	LoCoast.	E	1	02
5	—	Bg s	Jackson	147 S D	Boston	96	America	11	LiStTho.	E	1	05
6	—	Bg	Johnson	149 S D B	Sndrl'd Srprs.	99 07	Capt&Co. 2-3 P.	12	WySndld	A	1	07
7	—	Sp	T. Jones	37 S D	Milfrd	03	Vaughan	7	Co Milfd	A	1	06
8	—	S s	Kingston	277	Boston	99	America	10	LiPhilad.	A	1	03
9	—	Sp	Lerwick	67 S D	Wymh	06	Capt&Co.	8	DuLond.	A	1	9
170	—	Bg s 03	Linson	181	B Plant *B.B&P.*	02	Humble	10	Li Halifx	A	1	03
1	—	Sw	Lovell	193	Anpols HkMtk	02 &	Capt&Co. Oak	12	Lo	A	2	03
2		Sp	J. Lowe	65 S D	Dnbar	08	D. Lane	9	L Hligld	A	1	9
3	—	Bg	M'Arthur	186	NBrns.	05	Campbell	14	Gr Nfind	A	2	06
4	—	S s.C.05	A.M'Lea	267	Drham	05	Hunter&c	14	GrJamai.	A	1	07
175	—	Sp	M'Millan	81 S D	Wales	85	Duncn&C	10	DuCoast.	E	1	07

E. 2

Digitized by Google

176	William	Sr	J. M'Lean	148 SDW	Massa.	06	America	11	LiWiscas	A	1 07		
7	—	Bg s 07	M'Vicar	173	S.P. Srprs	07	W.Spurier	13	Li Quebc	I.	1 8		
8	—	S s	Marshall	283	N Bdfd	02	Dunlp&C A.	5	Du NYrk	A	1 07		
9	—	Sw s 06	J. Martin	138 SDB	N. Sco. B.B.&P	96 trp	Re Batt 06	12	DuBrazil	E	1 4		
180	—	Bg	Matteson	239 SDB	Sndrl'd	99	Wimpray	14	SnLondn	A	1 8		
1	—	Bg	Mainland	259 SDB	Nwcstl	86	Fothergill	14	Hl Stklm	E	1 05		
2	—	Bg	G. Mowit	103 SDB	Yrmth Srprs	85 05	Palmer 2-2 P.	10	SdCoastr	I.	1 06		
3	—	Bg s	D. Nasen	197 SDB	Amer.	03	S. Lord	13	Co	A	1 07		
4	—	Bg	J. Nettles	73 SD	Spain	00	Capt&Co.	9	CoGbral.	A	1 02		
5	—	Sw	R.Newmn	165 SDB	Lynn trp95ND	64 &	Hubbard Bms00	12	LyCoast.	I.	1 06		
6	—	S s 95	E. Ovear	182	Salem WC.ND T	85 sds	W. Gray &trp95	12	Lo Amstr	E	1 02		
7	—	Bg s	Pattison	146 SDB	Wrktn	97	Capt&Co.	11	La Antig.	A	1 05		
8	—	Bg	R.Pearson	70 SD	Sndrl'd ptOldTi	02 mb	T. Wake ers	9	SdCoastr	A	1 02		
9	—	Sw	J. Pearce	129 SDB	Chepst Srprs	05 07	Capt&Co.	12	Li Coastr	A	1 4		
190	—	S	Phillips	559	Norwy O.&P.	05	T. Richie 2-4 P.	18	Lo Qubc	A	1 4	A	1
1	—	Sp	Primrose	80 SD	Kincar.	00	Miller	10	NeCoast.	A	1 04		
2	—	Sp	Rackley	45 SD	Drtmh	96	Adams	8	DuBaltic	A	1 04		
3	—	Bg	Ransmgn	71 SD	Yrmth Srprs	94 05	Capt.	10	YaCoast.	E	1 05		
4	—	Bg	W. Read	106 SDB	N. Sco.	06	Kidston A.	10	GrHalifx	A	1 07		
5	—	S	A. Rossen	208 SDB	Amer. IVO.&P	06	Capt&Co. A.	13	CoAmer.	A	1 07		
6	—	Bg s 06	R.Robson	104 SDB	Hull	02	Hobbs	13	Lo Ptsbg	A	1 07		
7	—	Bg s	W. Rooke	92 SD	N'find S.&W.I.	05	J.Garland	11	Li N'find	A	1 5		
LOST 8	— s.C.Im.IB.08	S	R. Sinclair	198	Quebc	03	Campbell 6-4 P.	13	LoDmra.	A	1 5		
9	—	Sr s 07	Stanwood	127 SD	Ptsmh	99	Wild A	9	Lo Oprto	A	2 4		
200	— s.W.&C.IB.06	Bg	Stevenson	238 SDB	Hmbr' Drp. 06	01	Lamplogh 6-12 C	14	LoJamai.	A	1 06		

Digitized by Google

1808-1809

201	William	Bg	W. Smith	151	Ipswch	06	Dixon	12	Lo Dmra	A 1	A 1
		s 06	J. Hirst	SDB			10-1 P.		LoTrinadad	1	
2	—	Bg	Stoddart	146	Wrktn	98	Capt.	12	CoCoast.	A 1	
				SDB						08	
3	—	Bg	V. Stokes	155	N Prov		M'Farlan	10	LoSvana	E 2	
		s		SDB	C.&P.					02	
4	—	Bg	Stokes	162	Amer.	91	Maynes	11	GrSvana	E 1	
		s 00			Sharp		A.			02	
5	—	S	T. Taylor	292	Shields	79	T. Gibson	16	Nc Lond	E 1	
		s 04		SDB	NKl.ND	rsd	&trp014-4P			05	
6	—	S	Thompsn	283	N'flnd	00	Whalley	14	Li Surin.	E 1	
					B.B&F.					05	
7	—	Sr	Thompsn	106	Leith	04	J. Jay	10	Lh Glsgo	A 1	
				SD						04	
8	—	Bg	T Thornton	232	River	02	W. Watt	14	Lo Jamai	E 1	E 1
	s.C.lm.IB.07		W Irving	SDB	WD,ptO	ld	Timbers 4-3	P	LoSt Lucia	11 07	
9	—	Bg	Warren	84	Wxfrd	93	Barry&C.	9	Li Coastr	E 2	
				SD	FrBotm	&	Sds			8	
210	—	Bg	Warren	164	NYork	94	Macky&c.	12	LiN.Yrk	E 1	
		s			SharpP	P,	Sds			06	
1	—	Bg	Watts	114	Hull	87	Freeman	10	Du Lynn	E 1	
				SDB	Drp.97	trp	98			07	
2	—	Bg	J. Watson	311	Shields	95	Grayham	15	LoTrans.	E 1	
	s.W.&C.ptIB.08			SDB	NWTsds	dk	&lrp08 8-18	C.		8	
3	—	Sw	Wells	190	S.P.		W. Taylor	12	Li Curco	E 1	
		s 07			Shrp lrp	07	12-6&4P.			07	
4	—	Bg	J.Welford	170	Lncstr	88	Dowsland	14	Lo Baltic	E 1	
	s.C.ptIB.99			SDB	Srprs	01	4-4P.			04	
5	—	Sr	Whittngin	119	NBrns.	00	Levet&Co	10	LiNBrns.	A 1	
				SD	B.B.&P					03	
6	—	Sr	Wills	132	Sndrl'd	08	S. Cook	10	Sd Lond	A 1	
				SDB						7	
7	—	Bg	Winslow	201	Sndrl'd	95	Capt&Co.	13	SdCoastr	E 1	
				SDB	Drp.	05	&08			5	
8	—Bradford	S	S.Stephen	249	RhdIsl	05	Burne&C.	13	LiNYrk	A 1	
		s 06					A.			07	
9	—Dent	S	G.Mosson	475	Shrhm	00	J. Atkins	19	LoJamri.	A 1	
	s.W.&C.06			3D's			8-6 P.			1	
220	—	Sw	Tarmen	134	Bermu		Capt.	12	Lo Md'ra	E 1	
	s.C.—C.rp.04			SDB			4-6&6-4P.			04	
1	—Edgcumbe		F. Preble	187	Massa.	06	America	11	LiWiscas	A 1	
	Sr			SDW						07	
2	—Fenning	S	T. Luce	237	KgsYd		J. Parker	14	CoBrazls	E 1	E 1
	s.C.08		T.Jennings		rsd,NDT	sds	2Srps04	2-4P.	10.2C.	LoSt Domgo	4
3	—Gustaff	S	Lickfield	211	Stettin	04	Foreign	15	LiStettin	A 1	
				SDB						05	
4	—Hay	Sr	Thomas	55	Irish	99	M'Kenny	8	DuCoast.	E 1	
				SD	FrPlank					4	
225	—Heathcoate		M Joynson	508	Liverpl	00	Neilsn&C	17	LiDemra	A 1	A 1
	S	s.C.06	H. Langley	3Ds			24-9 P.			07	

Digitized by Google

226	William Henry S	Hudson	285	Rhd Isl P.P.Sds	06	Newport	14	LiSavana	A	1 07		
7	—Fleece Sr	Trump	100	Bidifrd	08	Wheaton	11	LoCoast.	A	1 7		
8	—LittleJohn S 05	J. Echen	232 SDB	N Caro	98	J. Stewart A.	13	LiNYork	A	1 06		
9	—Lushingtn S s.W.&C.&	J. Kitchen 09 Sch	427 SD's	Tpshm	00	Boddngtn 2-12 C.	18	LoJamai.	A	1 11	A 1	
230	—Manning S s.W.&6.05	Bonner	371 SDB	Lmpst. 2-6P	00	Manning 6-4 Pr	16	LoStKits	A	1 9	A	
1	—Murdock S	S. Jerault	338	Massa P.P.Sds	04	W. Thom A.	17	LoBltimr	A	1 06		
2	—Penn S	D. Shury	350	NYork W.O&P	04	Dunlp&C. P. Sds	15	LiNYork	A	1 07		
3	— S	S. Stafford	304 SDB	Bltimr	00	Patterson A.	14	CsBltimr	A	1 06		
4	—Pitt S s.W.&C.05	J. Boyce	604 3D's	River	05	Bonham 20-9 P.	20	Lo India	A	1 05		
5	— S s.C.&	Fryer 09 Proctor	421 SDB	Shields	04	T&RBrwn & 8-18 C.	17	LoTrans.	A	1 06	A 1	
6	— Sp	J. Jones	60 Sp	Wales	03	Roberts	8	DuCoast.	A	1 07		
7	— Sp	T. Orr	83 SD	Glasgo	08	Campbell	9	GrGtnbr	A	1 8		
8	— S s 99	L.Pearson	305 SDB	Sndrl'd	99	Capt.	16	LoMartn	A	1 02		
9	— Bg	W.Rynlds	145 SDB	N.Brns B.B&F.	91	Capt&Co. D.	12	SdCoastr	E	1 03		
240	— Sk	P.Rooney	49 SD	Irish	03	&trp032-4P J. Conner	8	DaCoast.	A	1 03		
1	— Sp s.C.08	GSaundrs	50 SD	Lncstr	03	Swanzie	9	Lo Africa	A	1 6		
2	—Shan S s 07	J. Ashton	280	F,P, grp.07&	old rp.	B Thomas 08	13	LiW.Ind.	E	1 10		
3	—Sibbald Bg s.06&C.IB.08	Rowtin	167 SDB	Abrdn Drp.	01 05	Dalmahy 4-12 C.	13	LhTrans.	A	1 4		
4	—Smith Sp	J. Jones	50 SD	Wales	00	Capt,	7	DuWales	A	1 06		
5	—Tell S	J. Collier	231	Massa	05	America	13	LiPhilad.	A	1 07		
6	—&Agnes Sp	S. Brown	33 SD	Plymh	99	Downs	8	ExCoast.	A	1 06		
7	—&Ann S s&d 00	Davidson	376 SDB	KgsYd grp.02&	42 03	Wood&C. lrp06-6P2-16C	15	LhDSt'ts	E	2 3	E 2	
8	— S s&d 06	Stephens	344 SDB	Wittby grp0204	81 05,	Skinner 06,07&08 6-4P	16	WyLond	E	1 8		
9	— Sp	Miller	64 SD	Scotl'd	03	A. Miller	8	LhCoast.	A	1		
250	— Sp	R. Morris	91 SD	Wales	90	Capt&Co.	10	Co Chstr	E	1 04 07		

Digitized by Google

251	William&Cat-harine Sp	J. Pratt	73 S D	Wymh len.&trp	82 00	Street&C.	9	FoN'find	E	1 03
2	—&Charles Sp	C. Brown	75 S E	Selby Srprs	76 98	J. Brown	8	LoCoast.	I.	1 04
3	—&Charlotte S s 03	J. Payne	292	River trp.96	73 03	Cooke lrp.06	16	Li Baltic	E	1 07
4	—&Elizabeth S s 05	J. Coffin	330	River 3D's trp97	70 04	Todridge &05 8-18C.	16	Lo S.Fish	E	1 05
5	— Sp	J. Martin	55 S D	Leith part Fir	86	Sayers	8	LhCoast.	I.	1 06
6	—&Ellen Bg s	N.Prim	122 S D	Dutch	83	J. Tobin	11	CoPlym	I.	1 03
7	—&Emma Bg s.W.&C.IB.08	D. Haye	130 S D B	F.P.99 Slight		A. Gregg 2-4 P.	12	LoC.GH	E	1 2
8	—&Hannah Sp	T.Hickmn	95 S D	Emsw.	87	W Gunner	12	LoRquen	E	1 02
9	—&Henry Bg	Burd	129 S D B	F.P. SharpN	K1	Capt&Co. &trp03	12	NcLsbon	E	1 03
260	— S s 00	P. Jappe	185 S D B	N.Eng. P. SdsSr	89 prs	Capt. A.	13	HlAmer.	E	1 08
1	— Sr	T. Seed	73 S D	Stngfd	06	Capt.	8	Li Coastr	A	1 8
2	— Sp	J. Newson	75 S D	Ipswch	88	T.Newson	8	LoCoast.	E	1 04
3	— S s	B. Reay	320	Amer.	98	Capt. A.	16	LiChlstn	E	1 07
4	—&James S s 04	WHughes	164 S D B	Apldre NKl&Sr	88 prs	J. Brown 04Drp05	12	DuWhvn	I.	1 1
5	— Sp	M'Laren	81 S D	Scotl'd rp.	06	A. Sands	10	LiHull &Heligoln	E	1 5
6	—&Jane Sp	Baker	92 S D	Bristol len&grp	87 04	Stevens&c	9	TnCoast.	E	1 07
7	— Sp	J. Decker	133 S D R	Massa. P.P.Sds	03	W.Nickles A.	12	LiBoston	A	1 03
8	— S s 00	Shed	210	N. Eng	99	M'Connel	14	BeN.Yrk	A	1 04
9	— Bg	Richardsn	80 S D	Yrmth Drp.	99 03	Capt.	9	YaCoast.	A	1 02
270	—&John Bg s&d 02	R.Chaters	360	D.P. Srprs,99		Major	14	LoVirgin	E	1 02
1	— S d 05	J. Fresede	216 S D B	Whtvn	92	Fenton&c	12	LiNCaro	E	1 07
2	— Bg	J. Story	238 S D B	Sndrl'd	01	Capt&Co.	14	Lh Lond.	A	1 03
3	— S s	Stephensn	340	Whtby NUW.trp	77 03	StBarb&c	17	CsQuebc	E	1 14
4	— Sp	Wilkinson	54 S D	Mryprt	87	Capt.	7	DuStrlsd	E	1 04
275	— S s 00	Woodh'se	246 S D B	Alxdra prtCdar	99 P.	J.Wilson SdsShrp A.	14	LiAlxdra	A	1 07

E 1

Digitized by Google

276	William&Isabella Sp	M'Neil	50 S D	Scotl'd part Fir	97	Capt.	8	LhGlsgw	E	1 05		
7	—&Margare Sp	M'Kinley	46 S D	Leith part Fir	86 Dr	Service p.95	8	DuSligo	E	1 03		
8	—& Martha Bg d	J. Hobson	122 S D B	Ipswch almst rb	44 02	J.Humble	11	SdCoastr	E	1 04		
9	— S	Cazneau	158 S D	Bath P. P Sds	04	America	12	LiBoston	A	1 06		
280	—&Mary Bg s	W. Carr	132 S D S	Emsw.	90	Capt.	12	LoCoastr	E	1 02		
1	— Sr	T. Booth	96 S D	British	04	Hart&Co.	10	HlBaltic	A	1 04		
2	— S	Cameron	42 S D	Wales	old	Magennis	8	LiDerry	I.	1 07		
3	— Sp	J. Hughes	85 S D	Wales	03	Capt&Co.	10	LoDublu	A	1 07		
4	— S	Marwood	212 S D B	Swedn Drp03,g	rp.	Capt&Co, 06&086-4P.	13	WySh'lds	E	1 1		
5	— Sp	Matthews	70 S D	Wales NB. & K	86 06	Dennis	7	DuCoast.	E	1 07		
6	— S	J. Poe	52 S D	Grngm	93	Capt&Co	9	DuCoast.	E	1 07		
7	— Sp	W. Purfit	54 S D	Bristol	06	Capt.	9	BrCoastr	A	1 07		
8	— Sp	Stockman	70 S D	Drtmth	07	Capt&Co.	10	ExCoast.	A	1 07		
9	— Sp	Stockton	47 S D	Drtmth	03	Capt.	9	ExCoast.	A	1 06		
290	— Bg s.C.IB.04	Sinclair	65 S D	French grp00Sr	86 prs	T. Hayes 04	9	Li Africa	B	1 07		
1	— S s 05	W. Taylor	230 S D B	Nrfolk P. Sds	96	Murray A.	15	LoPhilad	E	1 03		
2	— Bg s.C.	Thompsn	165 S D E	British	92	Rutherfrd H. Bissett	13	Lo Brmn	E	1 07	E	1
3	— Sw	J. Walter	276 S D B	Nwcstl	01	T.Atkinsn	15	LoTrans.	A	1 02		
4	—&Nancy Bg	J. Betts	94 S D	Yrmth Srprs	91 97	Smith&C.	10	LoHligld	E	1 9		
5	—&Sarah Sp	N.George	47 S D	M'sbro		T. Guy	5	LyCoast.	E	1 5		
6	—& Thomas Sp	T. Kemp	70 S D	Berwik	98	Massey	10	WaCoast	A	1 07		
7	Williamson S d part s 06	R.Melsey	286 S D B	Hull Drp.	00 06	O. Ogle 4-3 P.	13	Lo Qubc	A	1 06		
8	Willing Maid Bg d 87	Cloughtn	224 S D B	Bltimr NUW. 95	68 ND	J. Wright 01	14	NeLond.	E	1 05		
9	— Sp s.W.&C.00	T. Cox	35	Plymh		Fargus	8	GsIreland	E	0		
300	— Bg s	J.Wardell	129 S D B	Dan.P.		Stacey 2-3 P.	9	Lo Oprto	E	2 10		

Digitized by Google

301	Willingdon S s.W.&C.04	Harrison	339	Whtby N Kl	90 04	Scott&Co 14-18C.	16	LoGServ	E 1 04	
2	Wilmott Sr	J. Docker	114 S D	Wiscas W.O&P	01 P.	B.Wood A.	10	LiBoston	A 1 04	
3	Wilcock Sw prt s 06	S.Gregory	195 S D B	Antiga part Fir	92 wc	Capt. &rp06 2-4P.	13	LoTbago	E 1 06	
4	Wilson Bg	J. Folden	212 S D B	Whtvn Srprs	90 98	Nicholson	14	Hl Baltic	E 1 06	
5	— S s 05	Simpson	324 S D B	Chestr ND.&rp.	82 03	Gibbons grp05 8-6P.	16	LiNBrns.	E 1 4	
6	Wilton Sp	T. Phillips	75 S D	British		T. Evans	8	LoCoast.	E 2 08	
7	— Bg	Thompsn	193 S D B	Wrktn	06	Capt&Co.	13	LiLimrik	A 1 07	
8	Winchester S s 05	J. Tucker	343 S D B	Nwcstl ND.&lrp	91 08	Cook&Co 2 Guns	15	Li Amer.	E 1 11	E 1
9	Windham S	W. Cot Winskell	112 S D B	Yrmth trp.93.N	81	Bowker 99 NB&Kl02	10	ExCoastr SdCoaster	I. 1 08	E 1
310	Windsor Sp	M'Kinlay	80 S D	Scotl'd	05	Capt&Co.	9	Li Coastr	A 1 07	
1	—Castle S s.C.04	R. Sutton	191	Yrmth	04	Sutton&C	12	YaFlmth	A 1 04	
2	Winstpeil Dr	Wenkee	64 S D	Foregn ND.	94 05	Foreign	6	Lo Brmn	E 2 06	E 1
3	Wisk S s 02	Holt	275 S D B	Whtby ND&grp	77 02	J. Holt &03Srprs06	15	Wy	E 1 06	
4	Witham Bg	C. Dixon	120 S D B	Shields Drp.	93 02	Clark&C.	11	LoCoastr	A 1 02	
5	Wolf Sr	S. White	150 S D	Mryl'd O.&P.	05 Sh	J. Byes arp A.	11	Lo Baltic	A 2 06	
6	Wolfahart G	C. Mohr	79 S D	Copen.	99	Capt.	8	LoTonin	E 1 07	
7	Wolga S	Ward	352 S D	Whtby	03	Hickson	16	HlN.Yrk	A 1 2	
8	Wonder Sr	J. Dean A. Collins	71 S D	Spain Fr Slight	06	G. Faith Capt.	8	LoSt.Mic LoJersey	E 1 4	E 1
9	Wonolanset S	R.Randall	178 S D B	Amer.	98	R.Shapley	13	Lo Bostn	A 1 04	
320	Woodall Bg	J. Sanders	100 S D B	Chestr NKl&	78 lrp	Capt.&Co 05	10	DuCoast.	E 1 06	
1	Woodbine Bg	A. Mearn	124 S D	Sndrl'd part Fir	97	Capt. 2-3 P.	11	DuCoast. LoGottenbg	E 1 07	E 1
2	WoodhouseBg	J. Newby	74 S D	Yrmth	02	Prestn&C	9	YaCoast.	A 1 2	
3	— S d	W. Reay	287 S D B	Hull ND&grp	92 00	Capt. &02 2-4&2-6P	14	NcLond.	E 1 06	
4	Woodland Castle Sw s.C.02	Truman	172 S D B	Yrmth	02	Joad&Co. 6-6 P.	12	LoJamai. Lo Lisbon	A 1 11	A 1
325	Woodman Bg	K. Camell	127 S D B	D.P. NB&trp.	00	T. Forsyth	11	NcCoast.	E 1 06	LO57

Digitized by Google

326	Woodman	S	R. Brown	397	Gnsbr'	08	Bousfield	17	LoW Ind	A	1	
		s.C.08					6-6 P.				11	
7	—	Sw	Wanless	138	Nwcstl	04	Reay	11	NcCoast.	A	1	
				S D			2-2 P.				04	
8	—	Bg		147	Dan.P.		T. Ritchie	12	Lo Baltic	E	1	
		s.W.&C.IB.08		S D B							7	
9	Woodrop	Sims	T. Haynes	297	Philad.		Capt&Co.	15	LoChrist	E	1	
	S	s.C.									07	
330	Wooslington		H. Hurry	269	Nwcstl	80	S. Hurry	14	N.Sco.	E	1	
	Sw	s 05		S D B	trp03	S D B	ms&grp. 08					
1	Worsley	Bg	Haire	138	Rncrn	92	Capt.&Co	10	LoDubln	E	1	
				S D B							03	
2	Wray	Sp	Swinnard	64	Yrmth	84	Jay&Co.	9	Ya Shrm	E	1	
				S D	Srps98	grp.	01, Srprs04				5	
3	Wright	S	Gillespy	341	Shields	94	S. Wright	16	NcChrist	E	1	
		s 07		S D B			6-6 P				07	
4	Wylam	Bg	Woodwrd	147	Blythe	02	Plummer	12	Lo Stetin	A	1	
			Cunninghams	D B			4-4 P.		Lo Malt		05	
5	Wyndham	Sp	W. Cock	60	Wells	02	B. Walker	8	LoCoast.	A	1	
				S D							03	

Alphabet Ends.

	Wheatsheaf	Sp	P. Silver	37	Emsw.	89	Hack&Co	8	LoCoast.	E	1	
				S D							11	

Digitized by Google

William Bg	Stevenson	141 SDB	Sndrl'd	08	T. Murdy 2-3 P.	1	SdCoastr	A	1 12
Wild Mannen G	PBingston	132 SD	Finlnd Fir		Foreign	1	LoGtnbg	E	1 1
William & Mary Sp s C.09		90 SD	For'gn		W. Taylor	0	Li Coastr	A	1 2
Wilhelmsburg S s 04	Lubben	432	Hmbr' n D.&TS	94 ls	Rowinbrg 04 10-3 P.	6	Lo Baltic	E	1 2
Wahlfarth Bk d with Fir	N. Golff	160 SD	For'gn	old	Foreign	2	Lh Baltic	L	1 2
Wilhelmina Bk	J. Halman	280 SDB	Konin.	03	Brumfish	15	Lo Baltic	A	1 3
Wallfishen Dr	J. Jansen	83 SD	Hollnd		Capt.	7	LoHligld	E	1 3
Wilhelms Kayser Dr	MHoetger	127 SD	Hollnd	04	Foreign	9	LoHligld	A	1 3
Wildman S s.C.09	R. Dent	407 3D'k	Chthm	96	Wildman 20-9x12 P.	16	Lo Jamai	E	1 4
William Sp	J. Walker	72 SD	Gusbro	06	Smith	8	LoCoastr	A	1 4
—& Agnus Bg	Ternie	160 SDB	Anstru	01	Capt&Co.	12	LhGtnbg	A	1 4
Wilhelmina Bg s	Hailard	130 SDB	Amer. Sharp		Foreign	14	LhGtnbg	E	1 4
Wohlfart K s.C.I.B.09	C. Smith	70 SD	Dnmrk		Capt.	7	LoSenegl	L	1 5
William & Elizabeth Bg	Morton	277 SDB	H.Pans	90	Honnimn 4-3 P	15	Sh Londn	E	1
Wealands Bg	Wealands	199 SDB	Sndrld	09	Wealands 2-4 P.	13	SdLondn	A	1 6
Wilhelm Sp	Van Luyk	57 SD	Catwik Cl & Sl.	03	Capt.	5 SK	LoHligld	E	1 6
William Sw s.W&C.prtC.B.	Ainsworth	89 SD	French w.c.Pds		Capt.&Co	11 SK	Lo Cadiz	E	1 6
Victor Sr	A. Nelson	85 SD	Swedn	03	Foreign	8	LoGtnbg	A	1 8
William Sr	Jackson	67 SD	Abrdn Fir	04	Buchan	0	LhCoastr	A	1 8
Wadell Sr	Gill	102 SD	Thorn len. rsd.	85 N	Spence&c Kl.Dk Bms x rp 09	9	WySndld	E	1 8

Digitized by Google

William	Bg	J. Gillies	95	F.P.		Dixon& C	9	Li Coastr	E	1	
	s 08		s D								9
Weland	Bg	Hog	148	Sndrl'd	96	Capt&Co	11	WySndld	E	1	
	s D D			Jen.&rb.	09						10
William& Ma		Lamb	113	Sndrl'd	09	Harring	10	BdCoastr	A	1	
ry	Bg		s D			s-s P.					9
Wellington	Bg	J. Hewit	198	Dan.P.	04	J. Bourne	13	Pl Oprto	A	1	
			s D D								9
Wasp	Bg	Grierson	262	Hull	09	[illegible]	15	LoHavtie	A	1	
	s.C.09		s D W	Share							10
William	Sp	J. Elder	74	Brwik	93	Clark	9	Lo'thlgd	E	2	L 1
			s D							10	
Wellington	S	Boddy	244	British		Kennion	15	LoW.Ind	E	1	
	s—rp.09			Srpr	09	Beale&Co.					9

Digitized by Google

1	Xanthus	Bg	Hutchnsn	261 SDF	Sndrl'd	05	W. Rudd	14	Sd Baltic	A	1 07
2	Xeno	Bg	Cha don	163 SDB	Sndrl'd	04	H.Robson	13	ShLondn	A	1 05
3	Xen phon	S	S.Howard	299	Boston Sharp	05	Capt&Co. A.	1.	Li Philad	A	1 07

Alphabet Ends.

Digitized by Google

1	Yare	Bg	Harris	136	Yrmth	01	Capt.&Co	12	YaLabon	A	1	05
2	—	Bg	GHolland	82	Yrmth	00	Hurry	9	DuLivrpl	A	1	07
3	Yeoman's Glory Sp		W.Bibben	72 SD rsd,&rp.	Tpshm	91 02	W.Bibben	8	TuLivrpl	E	1	07
4	Yorick	S s	J.Lambert	265	Amsby	02	Capt&Co. A.	14	LiChepst	A	1	07
5	York	S s	Cluttrbck	333	D.P.		Metcalf	16	Hl Baltic	E	1	02
6	—	Bg	S.Greaten	293 DW	Hull	05	Staniforth	14	Lo Antig.	A	1	06
7	—Packet	Sr	J. Tyre	103 SDB	Boness	06	T. Ritches	9	Li Baltic	A	1	07
8	—Union	Bg	Mitchell	121 SD	Hull	02	Capt.	10	Lo Coast	A	1	1
9	Yorkshire	S	W. Lee	205 SDB	Massa. P P.Sd	03	Capt&Co. A.	14	Li Philad	A	1	07
10	YoungAnn	Sp	J. Oliver	50	Scotl'd	89	Capt.	8	Du Glwy	I.	1	04
1	—Arthur	Sk	W.Gidney	79 SD	D.P.		WAbsolm	7	YaCoast.	E	1	06
2	—Charles	Bg s	Hanson	98 SD	Finl'nd Fir	96	Foreign	10	DuBaltic	E	1	06
3	—	Sr	J. Lewis	90 SD	F.P. lrp.	06	Rossignol	9	Li N'find	E	1	07
4	—Dixon	Sw	W.Prowse	220 SD	Dan.P. Fir		Spark&C. 2-4&8-12P.	13	Lo Brbds Lo Havre	E	1	6
5	—Eagle	Sp	E. Jones	78	Wales	95	Jones	10	DuCoast.	E	1	06
6	—	S s 02	Robins	199 SD	N.Eng.	92	Steinbeck	12	LhN.Yrk	E	1	03
7	—Edward	Bg d	Banteline	80 SDB	Stettin	00	Capt.&Co	10	CsBord'x	A	1	06
8	—	Sw s.C.IB.	A.Gibbins	168 SDB	For'gn		Irwin A.	13	Lo Brmn	E	1	6
9	—Edwin	Sr s.C.02	Wolgar	55 SD	French Slight D	&	Bowers&c trp.04	8 SK	DaAfrica	E	1	04
20	—Factor	S s 07	G. Goult	200 SD	NYork P.P.Sds	02	Dnlop&C Drp.07	14	LoN.Yrk	A	1	07
1	—Frau Maria G		Jacobins	100 SD	Ppnbg	95	Reiken&c.	11	CoPpnbr	E	1	06
2	—Henry G s		P.M. Cole	111 SD	Pomer.	86	Foreign	10	DuLghrn	I.	1	06
3	—	S	Anderson	252 SDB	Lowstf	01	Capt.&Co	14	Lo Tonin	A	1	07
4	—James	Bg	R. Griffith	76 SD	Liverpl	04	Wrrall&C	8	DuLivrpl	A	1	10
25	—John	Bg	J. Oliver	57 SD	Scotl'd	89	Capt.	8	Du Coast	E	1	05

Digitized by Google

26	Young John S	Robertson	330	Whtby	77	Fenwick	15	Lo Baltic	I.	1
	s		SDB	lrp.	03	4-4 P.				07
7	— G	Hanson	120	Holstn	00	Capt&Co.	10	LiFlnsbg	A.	1
			SD							07
8	Joseph G	J.Swart	00	Ppnbg	03	Capt&Co.	7	DuStMar	A	1
			SD							07
9	—Lass G	J. Cain	163	Dan.P.		Stitt	11	Lo Whvn	E	1
	s		SD							7
30	—Peggy Bg	Cronier	60	F.P.		Capt.	9	Br Grnsy	E	1
			SD	rb.	99					02
1	—Richard Bg	S. Jay	95	Yrmth	99	Capt.&Co	9	YaCoast.	A	1
			SD							07
2	—Roscius Sp	J. Lamb	42	Poole	04	Capt.	10	LoMd'ra	A	1
	s.C.07		SD	Sharp						07
3	— Bg	Goodall	18[illegible]	Amer.		Capt.	13	LoHavre	E	1
	s.C.IB.		SD			2-9P14-12C				07
4	— Susan Bg	Pearson	188	Hull	99	Capt.	12	LoLsbon	A	1
			SDB	prt NK	lrp	99 4-3 P.				05
5	—Vrow Doro-	H. Rees	160	Bergen	97	J. Holmes	12	Be Baltic	E	1
	thea Bg		SDB							06
6	—William S	Watson	337	P.95		D. Bennet	17	Lo Srium	E	1
	s.W.&C.IB.06			ND& uw	06	12-6P2-12C				06
7	— Bg	D. Monro	113	Shields	91	W. Rowe	11	LhNcstle	E	1
			SDB	len.	02					07
8	— S	WPIrvine	431	Whtby	79	Middletn	17	LiN.Brns	E	1
	s 99			lrp.	99					04
9	— Bg	Quinton	86	Nwcstl	98	G. French	12	DaLond.	A	1
			SD							05
40	Ythan Sp	Goodman	74	Abrdn	92	W Watson	9	LoCoast.	E	1
			SD	trp.	01					1

Alphabet Ends.

Digitized by Google

York	Union Bg	Atkinson	91	York	87	Capt.		9	WyCoas	E			
				grd	Os								
Young	Thomas &	J. Fenn	49	Yrmth	05	Letice		7	LoCoast	A			
Young	Peter Bg	Jacobs	180	For'gn Fir	old	Foreign		12	Lh Nrwy	E	1	7	
Zelalia	G	J. Miller	200	Stettin	03	Capt.		13	Lo Riga	A	1	9	

Digitized by Google

1	Zealous	Bg	Swinard	1	96	Yrmth	00	T. Jay	9	LiYrmth	A	1		
				S D		Drp.	06					06		
2	—	Bg	Dearman		141	Whtby	94	Dean	12	Lo Coast	E	1		
				S D B								06		
3	—	Sp	Scotland		95	Kincar	02	Capt.	9	LoCoast.	A	1		A 1
				S D								7		
4	Zeeburg	Bg	Winhöff		110	Emden	91	Abuth	10	LiRtrdm	E	1		
				S D								06		
5	Zee Lust	G	De Boes		86	Prussia	06	Capt.	8	LoTonin	A	1		
				S D								07		
6	—	Sp	H. Fyne		52	Friezld	95	Capt.	5	LoAmstr	E	1		
				S D					S K			07		
7	—	Dr	J. Jans		71	Hollnd	96	Foreign	6	Lo Tonin	E	1		
				S D								07		
8	—	S	PNicholas		229	Stettin	61	Felhousen	13	LoHmbr	A	1		
				S D								06		
9	—	Sp	Overhand		39	Catwik	99	Capt.	5	Lo Tonin	E	1		
				S D		Cl.&Sl.			S K			07		
10	—	G	C. Stoffins		207	Hmbr'	00	Foreign	14	BrBilboa	A	1		
						grp.						07		
1	—Mewns	Sp	P. Butler		65	British		Foreign	6	LoHligld	E	1		
				S D								10		
2	—	G	V. Plug		104	Prussia	02	Capt.	10	LoGtnbr	A	1		A 1
				S D								07		
3	—Ploeg	G	J. Bargvelt		70	Dutch	93	Foreign	7	Lo Tonin	E	1		E 1
				S D								07		
4	—Stern	G	B. Albert		83	Ppnbg	04	A. Albert	8	Lo Tonin	A	1		
				S D								07		
5	ZeldenRust	G	H. Aall		180	Prussia	98	Capt&Co.	10	Ya Baltic	E	1		
				S D								07		
6	—	Dr	B. Causin		74	Ppnbg	01	Capt.	6	Lo Tonin	A	1		
				S D					S K			07		
7	—	G	P. Rass		80	Ppnbg	06	Capt.	8	Lo Tonin	A	1		
				S D								07		
8	Zephyr	Bg	D Dunnell		113	Yrmth	98	J. Palmer	11	LoGtnbr	A	1		
				S D B								7		
9	—	S	J. Fletcher		378	Whtby	81	Middletn	16	Li Riga	L	1		
		s 96		S D B		NMDfrp.	99					07		
20	—	Sr	Granger		116	Whtby	08	W. Holt	11	Wy Lond	A	1		
				S D								10		
1	—	Bg	Hendrick		61	Nwcstl	97	D. Lyon	9	TpLimrk	A	1		
				S D								06		
2	—	Sr	L. Jeffery		120	Berwik	97	Dubar	11	LoSt.Mic	E	1		
		s 03		S D B		len.	02					1		
3	—	Sw	T Kellikar		108	Yrmth	95	Hodgknsn	10	Co Gbral	A	1		E 2
		s.09	B Wilkinson	S D B		NUW.	03	Parker		LoRioJanei	o	04		
4	—	Sp	Lansdwn		61	Whtby	02	Waite	7	LhCoast.	A	1		
				S D		FirPlnk						7		
35	—	Sw	R. Pace		307	Shields	07	M. Hagon	16	ShLondn	E	1		Barnt
		d		S D B		trp.	07	4-3 P.				07		

Digitized by Google

26	Zephyr	Bg s.C.08	J. Rees	304 SDB	Chepst	00	WDriscoll 2-3 P.	16	Lo Jamai	A	1 11
7	—	S s05	Ruttleder	267 SDB	Shields ND& grp	91 02	R. Davisn x05 3-4&2-	16 6P	LoTrans.	E	1 06
8	Zephyrus	Bg s06	T. Bailey	228 SDB	Sndrl'd	03	J. Smith	13	Lo Jama.	A	1 06
9	—	Sw s	Schroder	223 SDB	Flnsbg		Moller	13	Cs Tonin	E	2 07
30	Zone	Bg	J. Jordan	180 SDB	Portl'd	05	Capt&Co. A.	13	CoAmer.	A	1 06
1	Zwey Freande G		R. Pronk	109 SD	Hollnd	02	Metkirk	9	Lo Rtdm	A	1 06

Alphabet Ends.

Digitized by Google

Zwey Jungers K		Olden	89 s D	Forg'n		Foreign	9	Ih Irelnd	E	1 [illegible]
Zee Paardt	Bg s 04	Cornelisn	220 s D	Hmbr' grp.03 N	82 M	Rovenhm p.05	14	Lo Baltic	E	1 3
Zeeluch	G	F.A.Feuk	20 s M	Ppnbg	97	Capt&Co.	9	NcCrnht	E	1 1

Digitized by Google

LIST

OF

INDIA SHIPS.

1806-1807.

Ships.	Commanders	Tons.	Where built.	When.	Managing Owners.	Where bound.	When Sailed.	Rate.
							1806.	
Arniston	Weddrbrn	1200	River	94	Weddrbrn	China	Mar. 14	6
Cirencester	Robertson	1200	River	95	R. Preston	China	May 14	6
Fame	J. Jameson	494	Brstol	01	Weddrbrn	Bmby & Bengal	Mar. 30	3
							1807.	
Airly Castle	M'Intosh	813	River	87	Williams	St. Helena & Bengal	April 18	8
Alfred	G Welsted	1198	River	90	A. Timbrel	St Hel. Benc. & China	Feb. 26	7
Ann	J. Masson	508	River	01	W. Masson	Madras & Bengal	Sept. 15	4
Ceylon	T. Hudson	818	River	02	J. St Barbe	Coast & Bay	April 18	3
Charlton	G. Wood	818	River	97	Leighton	Bombay	April 18	5
Diana	J Marshall	600	River	01	W. Syme	Madras & Bengal	Sept. 15	2
Duke of Montrose	J. Patterson	762	River	84	M. Agar	St. Helena & Bengal	Feb. 26	8
Earl Camdn	H. Samson	1200	River	02	J. Larkins	China	April 18	3
Earl Howe	A. Murray	876	River	94	R. Burrows	Madras		6
Experiment	J. Logan	550	River	02	Loughan	Md'ra, Madras & Bengal	Sept. 15	4
Glory	H. Beever	540	River	03	Barnsdale	Coast & Bay	Sept. 15	3

Digitized by Google

INDIA SHIPS.—1807-1808.

Ships	Commanders	Tons	Where built	Whed.	Managing Owners.	Where bound	When Sailed	Voy.
							1807	
Hope	Pendrgras	1200	River	95	A. Hume	China	Apr. 18	6
Lord Hawkesbury	S. Smith	803	River	87	A Timbrel	St Helena & Bengal	Apr. 18	8
Northampton	T. Saundrs	545	River	01	Crosthwte	Coast & Bay	Sept. 13	3
Royal George	C. Gribble	1200	River	02	TF Timins	Bmby & Chi.	June 22	3
Sir William Pulteney	Chrstophr	565	India	01	H Bonham	Bombay & Bengal	Apr. 18	2
Surat Castle	Robertson	1140	India	88	J. Innes	China	Apr. 18	1
Taunton Castle	J Timbrell	1198	River	90	A Timbrel	China	Apr. 18	7
Tigris	M'Dugal	525	Hwdn	02	R. Levy	Mdra & Bengal	Mdras Sept. 15	3
Union	Gaillard	600	India	01	H. Bonhm	Bombay	Sept. 13	2
Walpole	J Sandlnds	820	River	98	G. Clark	Coast & Bay	Apr. 18	5
Warley	Montague	1200	River	96	H Boulton	Coast & Chi.	June 22	6
Wexford	Barnard	1200	River	02	R. Wigram	Bombay & China	June 22	3
Windham	J. Stewart	820	River	00	R. Wigram	Ceylu & Madras	June 22	4
Woodford	J. Martin	1180	River	90	R. Wigram	China	Apr. 18	7
Worcester	S. Wood	798	River	85	H Boulton	St Helena & Madras	Mar. 4	8
							1808	
Alnwick Castle	C. Preston	1200	River	01	J. Locke	China	Mar. 6	4
Asia	Termnher	819	Lvrpl	98	H. Bonhm	Bengal		5
Bengal	R H. Sharp	818	River	99	G. Gillett	Ceyln & Bengal	May 6	5
Calcutta	W Maxwel	819	River	98	H. Bonhm	Coast & Bay	Mar. 5	5
Canton	J. Lochner	1198	River	85	J. Mavor	China	Mar. 5	7
Carmarthen	J. Ross	550	River	02	J Williams	Bombay	June 1	5
Ceres	Dunsford	1200	River	90	G. Hevers	China	Mar.	6

Digitized by Google

Ships.	Commander	Tons.	Where built	When.	Managing Owners.	Where bound.	When Sailed.	Voy.
							1808	
David Scott	Locke, ju.	1200	River	01	J. Locke	China	Mar. 5	4
Devaynes	J.Normnc	600	Livrpl	02	Timbrell	Bombay		4
Dorsetshire	R. Brown	1200	River	99	Williams	China	Mar. 5	4
Earl St Vincent	C. Jones	818	River	99	J. Larkins	Bombay	May 6	5
EarlSpencer	GHeming	645	River	95	M Lindsey	Bombay	June. 10	5
Elphinstone	M. Craig	1200	River	01	Borradale	Bmby&Chi.	Jan. 25	3
Essex	R. Nesbitt	1200	River	02	H. Bonhm	Bmby&Chi.	Jan. 25	3
Euphrates	P.Herbert	590	Hwdn	03	H. Cooke	Madras & Bengal	Apr. 15	3
Europe	WGelston	800	River	02	W.Mellish	St.Helena & Bengal	Apr. 15	3
Exeter	HMeriton	1200	River	92	A.Timbrel	China	Mar. 5	7
Genl. Stuart	J Jameson	600	River	01	S. Hall	Madras & Bengal		4
Harriet	W. Lynch	547	River	02	C. Turner	Madras & Bengal	May. 6	4
Huddart	W.Nesbitt	547	River	02	R Burrows	Bombay	May. 6	4
Hugh Inglis	W.Fairfax	820	River	99	H. Bonhm	Madras & Bengal	Mar. 5	4
Jane Duchess of Gordon	J. Camern	820	River	04	C.Christie	Ceyln& Bengal	May. 6	2
Indus	CWeltden	590	Shl'ds	04	Borradale	Madras & Bengal	May. 6	3
Lady Jane Dundas	J.Eckford	820	River	99	R.Wigram	Coast& Bay	May. 6	5
Lord Castlereagh	C. Kymer	812	River	02	H. Bonhm	St.Helena & Bengal	Apr. 15	3
Lord Eldon	T. Young	538	Shi'ds	01	Borradale	Bombay	June. 10	4
Lord Keith	Campbell	599	River	04	R. Morris	St.Helena & Bengal	Apr. 15	3
Lord Nelson	W.Hutton	819	River	99	H. Bonhm	Coast& Bay	Mar. 5	5
Monarch	S. Hawes	600	River	00	P.Mestaer	Madeira Madras & Bengal	June. 10	4
Northumbrland	Franklin	600	Nbrld	04	W Masson	St.Helena & Bengal	Apr. 15	2

Digitized by Google

Ships.	Commanders.	Tons.	Where built.	When	Managing Owners.	Where bound.	When Sailed	Voy.
							1808	
Ocean	M'Taggrt	532	Qubc	03	J. Walker	Madeira Madras & Bengal		3
Ocean	Williamson	1200	River	00	W. Fraser	China	Mar. 5	4
Phœnix	J. Ramsdn	818	River	04	Williams	St. Helena & Bengal	Jan. 25	2
Preston	Sturrock	671	River	98	H Calendr	Coast & Bay	Mar. 5	5
Sir Stephen Lushington	J. Hay	648	River	96	W. Mavor	Bengal		6
Sir William Beasley	G. Hooper	547	Ipswh	01	R Burrows	Madras & Bengal	Apr. 15	4
Sovereign	Campbell	600	River	00	J. Locke	Madras & Bengal	Apr. 15	4
Streatham	J. Dale	819	River	04	Borradale	Coast & Bay	May 6	2
Tottenham	H. Hughes	520	Stktn	03	R. Wigram	Madras & Bengal		4
Travers	J. Collins	577	River	00	J. Mangles	Bombay	June 10	5
Walmer Castle	L. Dodds	1200	Sthtn	96	J. Larkins	St Hel. Benc. & China	Jan. 25	6
Walthamstow	T. Jones	820	River	99	R. Wigram	Madras & Bengal		5
William Pitt	C Graham	819	River	04	H. Bonhm	Coast & Bay	Apr. 15	2
Winchelsea	W Moffatt	1200	River	02	W. Moffatt	Bmby & Chi.	Jan. 25	3
Union	G Simpson	550	River	02	Chrystie	Bengal		4
							1809	
Admiral Gardner	W Estfield	813	River	96	Woolmer	Madeira, Coast & Bay		6
Albion	Richardson	961	River	87	A Timbrel	China		8
Alexander	Price	600	Livrp	03	F. Clay	Madeira & Bombay		3
Baring	J Carnegie	820	River	01	G. Fraser	Coast & Bay		4
Britannia	J. Birch	1200	River	96	Co.'s Ship	Coast & Chi.		2
Carnatic	A. Swinton	820		08	W. Agnew	Madeira, Coast & Bay		1
Castle Eden	R. Colnett	818	River	99	J. Rogers	Coast & Bay		6

Digitized by Google

Ships.	Commnders	Tons.	Where built.	When	Managing Owners.	Where bound.	When Sailed	Voy.
City of London	J. Yates	820	River	00	W. Curtis	Coast&Bay	1809	5
Coutts	J. Hay	1200	River	96	R.Preston	China		6
Cuffnells	R.Welbnk	1200	River	96	F. Martin	StHel.Benc. & China		6
Cumberlnd	Weddrbrn	1200	River	02	Borradale	Bmby&Chi.		4
Devonshire	J. Murray	820	River	04	J.Thomas	Ceyln&Bengal		3
DoverCastle	P.Sampsn	820	River	97	J. Atkins	Coast&Bay		5
Glatton	Haliburtn	1200	River	96	SrRNeave	China		6
HenryAddington	Krkpatrik	1200	River	00	SirAHamilton	Bmby&Chi.		5
LadyCastlereagh	Hamilton	800	River	03	Chrystie	St. Helena&Bengal		4
Lord Duncn	Bradford	830	River	98	Woolmor	Coast&Bay		6
LordMelvile	J N.Whyte	818	River	02	H. Bonhm	Coast& Bay		3
Marchioness of Exeter	A. Nash	820	River	01	J. Locke	Madeira & Bombay		4
Marquis of Ely	Dalrympl	1200	River	0	R.Wigram	China		4
—Wellesley	CLe Blanc	818	River	99	E. Elice	Bombay		5
Metcalf	M.Isaacke	819	River	04	J.Thomas	Coast & Bay		3
Neptune	Donaldsn	1200	River	96	W. Fraser	Bmby&Chi.		6
Nottingham	Campbell	1152	River	86	Boradaile	Coast& Chi.		8
Persevernce	J Tweedal	1200	River	01	W. Fraser	Coast& Chi.		4
PrincessAmelia	L. Balston	1200	River	08	Williams	China		1
Retreat	W. Hay	505	Tpsm	00	R Wigram	Madeira, Coast& Bay		2
Royal Charlotte	H. Rush	1200	River	96	Clements	China		6
ScalebyCastle	J. Loch	1242	India	98	W.Moffatt	Bmby&Chi.		2
Surgey	Cumbrige	819	River	04	Boradaile	Coast&Bay		3

Digitized by Google

INDIA SHIPS.—1809.

Ships.	Commanders	Tons.	Where built.	When.	Managing Owners.	Where bound.	When Sailed.	Voy.
							1809.	
Thames	M. Riches	1200	River	96	Chapman	China		6
True Briton	G Bonham	1198	River	90	Wgram, ju	Bmby & Chi.		8
United King-dom	D'Esterre	820	River	01	J. Atkins	St. Helena & Bengal		4
Warren Has-tings	T. Larkins	1000	River	08	JP Larkns	Bengal & Chi		1

Digitized by Google

REGISTER - BOOK POSTED TO

Jan.		May		Sept.	
———	1	———	3	———	7
———	9	———	12	———	14
———	21	———	19	———	23
———	28	———		———	30
Feb.		**June**		**Oct.**	9
———	7	———		———	
———	14	———		———	
———	20	———	24	———	17
———	25	———	30	———	24
Mar.		**July**		**Nov.**	
———	4	———		———	4
———	11	———	14	———	12
———	25	———	31	———	21
———		———		———	
April		**Aug.**		**Dec.**	28
———	1	———	7	———	7
———	8	———	14	———	
———	14	———	24	———	
———	[illegible]	———	31	———	

Printed by C. F. Seyfang, Franklin Press, Queen-street, Cheapside.

Digitized by Google

Digitized by Google

Digitized by Google

Digitized by Google

This book should be returned to the Library on or before the last date stamped below.

A fine is incurred by retaining it beyond the specified time.

Please return promptly.

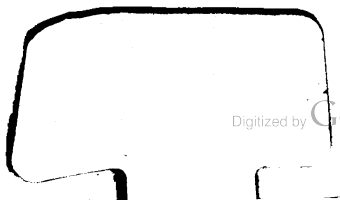

Digitized by Google

Widener Library
3 2044 105 232 631

Digitized by Google